

The Oregon Medical Marijuana Program

Statistical Snapshot
July 2016

Oregon
Health
Authority

PUBLIC HEALTH DIVISION
Oregon Medical Marijuana Program

OREGON MEDICAL MARIJUANA PROGRAM STATISTICAL SNAPSHOT

JULY, 2016

(REVISED 07/14/2016)



Oregon Medical Marijuana Program
PO Box 14450
Portland, OR 97293-0450
www.healthoregon.org/ommp

OREGON MEDICAL MARIJUANA PROGRAM STATISTICAL SNAPSHOT JULY 2016

TABLE OF CONTENTS

Patients, Caregivers, Growers and Growsites	1
Patients, Caregivers, Growers and Growsites by Oregon County	1
Patients, Caregivers and Growers Outside of Oregon.....	2
Patients by Age Range	2
Patients, Caregivers and Growers by Gender	3
Patients by Condition.....	3
Minor Patients	3
Caregivers with Multiple Patients	4
Growers with Multiple Patients	5
Patients per Growsite Address.....	5
Physicians Associated with Patients	6
Physicians by Total Patient Applications.....	6
Reduced Application Fee Eligibility by Year.....	6
Applications Received by Year	7
Data Notes:	8

Patients, Caregivers, Growers and Growsites¹

	Patients	Caregivers	Growers	Growsites
Mailing Address in OR	65,217	29,350	38,650	26,943
Mailing Address Outside OR	1,941	584	360	N/A
Total	67,158	29,934	39,010	26,943

Patients, Caregivers, Growers and Growsites by Oregon County¹

	Patients	Caregivers	Growers	Growsites
BAKER	196	88	116	101
BENTON	993	513	546	404
CLACKAMAS	4,552	2,380	2,828	2,121
CLATSOP	597	275	329	249
COLUMBIA	751	376	520	420
COOS	1,198	546	800	549
CROOK	342	176	217	187
CURRY	746	318	415	311
DESCHUTES	3,734	1,896	2,006	1,383
DOUGLAS	2,194	957	1,547	1,194
GRANT	100	57	66	57
HARNEY	69	< 50	< 50	< 50
HOOD RIVER	265	141	189	139
JACKSON	8,644	2,755	5,424	2,984
JEFFERSON	361	192	214	186
JOSEPHINE	5,909	1,790	4,319	2,556
KLAMATH	1,071	464	688	505
LAKE	97	< 50	62	61
LANE	7,207	3,104	4,200	3,150
LINCOLN	1,427	656	618	472
LINN	1,773	1,029	1,103	821
MALHEUR	476	239	327	238
MARION	3,463	1,831	1,934	1,434
MORROW	63	< 50	51	< 50
MULTNOMAH	10,812	5,139	5,493	3,735
POLK	941	513	604	455
TILLAMOOK	554	232	293	249
UMATILLA	482	229	312	237
UNION	336	172	213	170
WALLOWA	96	< 50	62	56
WASCO	339	199	245	219
WASHINGTON	4,287	2,341	2,146	1,504
YAMHILL	1,075	565	677	545
Combined total for GILLIAM, SHERMAN, & WHEELER	61	< 50	< 50	< 50
Outside of Oregon	1,941	584	360	N/A

Patients, Caregivers and Growers Outside of Oregon

State	Patients	Caregivers	Growers
AK	6	5	0
AL	7	4	0
AR	3	1	0
AZ	21	8	6
CA	583	70	104
CO	6	4	4
CT	4	0	2
DC	1	1	0
DE	1	0	0
FL	54	22	3
GA	5	4	0
HI	12	1	6
IA	2	0	0
ID	229	91	56
IL	7	1	3
IN	11	2	1
KS	2	1	0
KY	2	1	0
MA	12	3	4
MD	12	2	0
ME	0	1	0
MI	8	2	3
MN	13	0	0
MO	7	5	1
MS	2	1	1

State	Patients	Caregivers	Growers
MT	10	2	3
NC	16	7	2
ND	1	0	0
NE	4	0	2
NH	2	2	0
NJ	19	4	1
NM	5	0	1
NV	40	11	9
NY	19	6	1
OH	17	2	0
OK	1	2	0
PA	28	5	3
RI	1	1	0
SC	4	2	1
SD	1	0	0
TN	11	2	2
TX	34	10	0
UT	26	11	1
VA	21	9	3
VT	0	0	1
WA	637	271	136
WI	33	7	0
WY	1	0	0
Total	1,941	584	360

Patients by Age Range *(not all are 5-year increments)*

Patient Age Range	Count	Percentage
0 – 10	89	0.1%
11 – 15	80	0.1%
16 – 17	81	0.1%
18 – 20	1,084	1.6%
21 – 24	2,850	4.2%
25 – 29	5,607	8.3%
30 – 34	6,764	10.0%
35 – 39	6,882	10.2%
40 – 44	5,588	8.3%

Patient Age Range	Count	Percentage
45 – 49	5,746	8.5%
50 – 54	6,364	9.4%
55 – 59	7,947	11.7%
60 – 64	8,068	11.9%
65 – 69	6,312	9.3%
70 – 74	2,535	3.7%
75 – 79	1,008	1.5%
80 +	642	0.9%
Total	67,647	100%

Patients, Caregivers and Growers by Gender

	Patients	Caregivers	Growers
Male	58%	55%	66%
Female	42%	45%	34%

Patients by Condition²

Condition	Count of Reporting Patients	Percentage of Reporting Patients
Severe Pain	60,584	89.6%
Spasms	19,588	29.0%
Nausea	9,032	13.4%
Cancer	4,355	6.4%
Seizures	1,792	2.6%
Cachexia	1,016	1.5%
HIV/AIDS	649	1.0%
Glaucoma	988	1.5%
PTSD	5,175	7.7%
Neurological	417	0.6%

Minor Patients

Minor Patient Age Range	Count
0 – 10	89
11 – 15	80
16 – 17	81
Total	250

Minor Patient Mailing Address	Count
Oregon	236
Outside Oregon	14

Condition	Count of Reporting Minor Patients ²	Percentage of Reporting Minor Patients
Severe Pain	108	43.2%
Spasms	46	18.4%
Nausea	44	17.6%
Cancer	28	11.2%
Seizures	98	39.2%
Cachexia	10	4.0%
Neurological	13	5.2%
PTSD	22	8.8%
Glaucoma, HIV/AIDS	0	0.0%

Caregivers with Multiple Patients

There are 30,185 caregivers designated by 35,061 patients. A caregiver must be 18 years or older and one individual may be designated by multiple patients.

Caregivers per	Patient
28,068	1
1,289	2
374	3
157	4
95	5
47	6
36	7
28	8
13	9
11	10
14	11
5	12
10	13
5	14
7	15
4	16
2	17
4	18
2	19
1	20
2	21
2	22
1	24
2	25
1	27
2	36
1	42
1	48
1	109

“There are 28,068 caregivers with one patient each, 1,289 caregivers with two patients each ... there is one caregiver with 48 patients, and one caregiver with 109 patients.”

Growers with Multiple Patients

There are 38,713 growers designated by 52,368 patients. A grower must be 21 years or older and one individual may grow for a maximum of four patients concurrently.

Growers per	Patient
30,310	1
4,576	2
2,402	3
1,425	4

“There are 30,310 growers growing for one patient each, 4,576 growers growing for two patients each, 2,402 growers growing for three patients each, and 1,425 growers growing for four patients each.”

Patients per Grow Site Address³

There are 27,464 grow site addresses designated by 52,524 patients.

Patients per	Grow Site Address
1	18,020
2	4,418
3	1,834
4	1,096
5	608
6	451
7	371
8	231
9	121
10	91
11	65
12	46
13	32
14	9
15	17
16	10
17	7
18	6
19	1

Patients per	Grow Site Address
20	3
21	2
22	4
23	2
24	3
26	3
27	2
29	1
31	1
38	1
40	1
53	1
66	1
68	1
75	1
77	1
83	1
122	1
15,329	No Grow Site

“There are 18,020 grow site addresses with one registered patient, there are 4,418 grow site addresses with two registered patients ... there is one grow site address with 83 registered patients, and there is one grow site address with 122 registered patients. There are 15,329 patients with no grow site address designated.”

Physicians Associated with Patients

On 07/14/2016, there were **1,702** physicians associated with patients.

Physicians by Total Patient Applications⁴

Patient Range Count	Count of Patients in Range	Physicians
1 - 449	16,917	1,679
≥ 450	51,085	23

“There are 1,679 physicians who are currently serving with between one and 449 patients, and account for 16,917 (25%) of applications. There are 23 physicians currently associated with 450 or more patients, and account for 51,085 (75%) of applications.”

Reduced Application Fee Eligibility by Year⁵

	No Reduced Fee Eligibility	SNAP	OHP	SSI	VET
2012	59.6%	31.5%	2.5%	6.4%	N/A
2013	61.4%	27.6%	4.5%	6.5%	N/A
2014	56.1%	14.4%	22.5%	6.5%	0.5%
2015	56.0%	12.0%	25.1%	5.6%	1.2%
2016 Partial (1/16 - 4/16)	54.1%	10.5%	25.6%	5.3%	4.5%

Applications Received by Year⁶

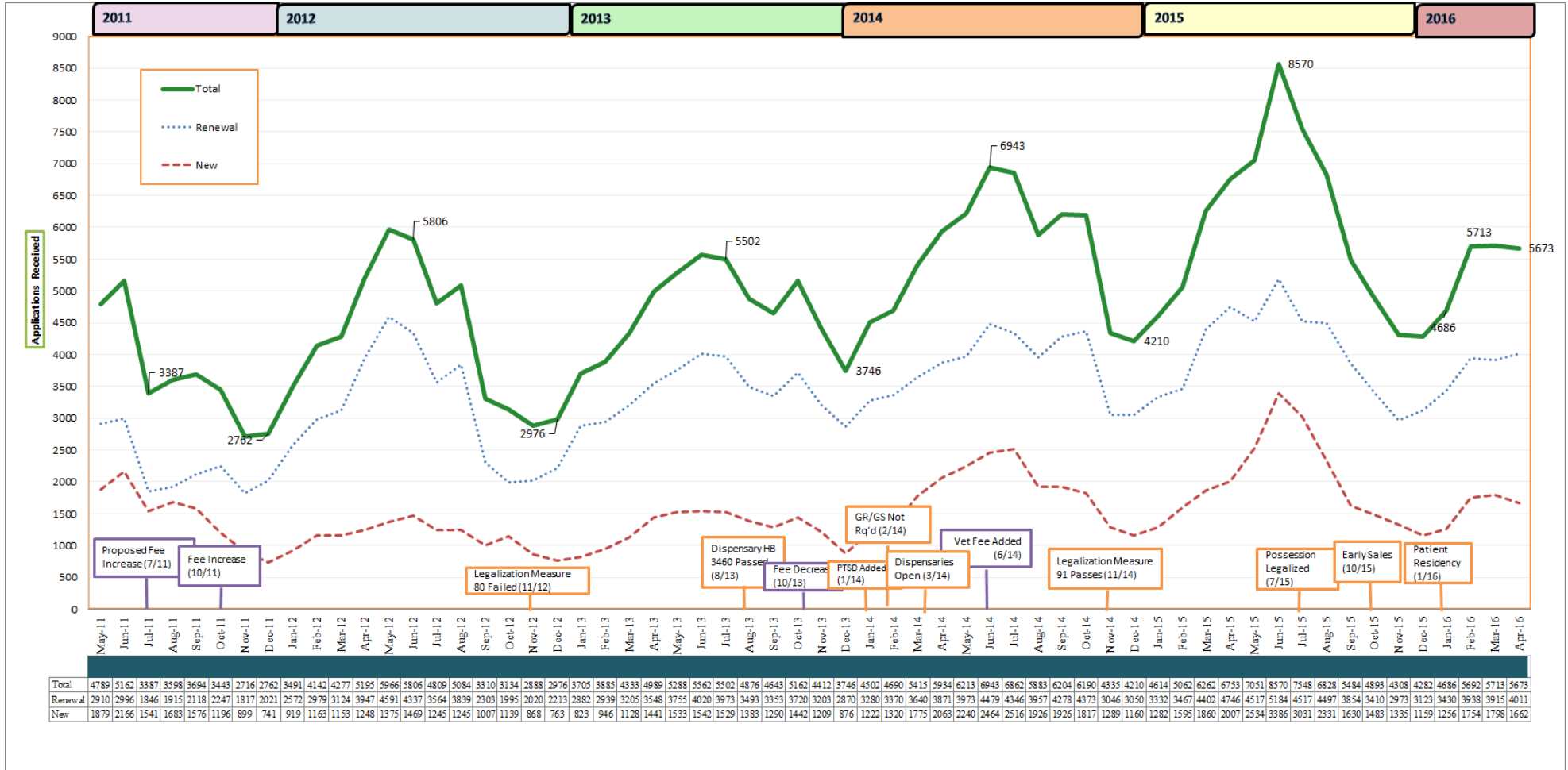

Data Notes:

- ¹ Participant counts are based on unique combinations of person, role (patient, caregiver, grower) and mailing address county. If one person is the caregiver for three patients and has a mailing county of Multnomah on all three patient applications, he or she would be counted once as a caregiver in Multnomah County. If one person is a caregiver for three patients and has Multnomah as a mailing address on one patient application and Clackamas on the other two patient applications, he or she would be counted once as a caregiver in Multnomah County, and once as a caregiver in Clackamas County.
Grow site address counts are based on unique addresses (street address and county). If one address is designated as the grow site for three patients, it will be counted once.
If a participant or grow site does not have a county designated, it will not be counted.
- ² Conditions are not mutually exclusive; one patient may report one or more conditions.
- ³ Count may include duplicate grow site addresses. OMMP Grow site addresses were migrated to a new database (OMMG) in 02/2016, and the OMMP is in an ongoing project of de-duplicating the addresses.
- ⁴ Count may include duplicate patients if a patient has both active cards and a pending renewal application.
- ⁵ OMMP application fee types and current amounts are as follows:
- “No Reduced Fee”: No reduced fee proof is submitted with the application. Fee is **\$200**.
 - “SNAP”: Acceptable Oregon Supplemental Nutrition Assistance Program proof is submitted with the application. Fee is **\$60**.
 - “OHP”: Acceptable Oregon Health Plan proof is submitted with the application. Fee is **\$50**.
 - “SSI”: Acceptable Supplemental Security Income proof is submitted with the application. Fee is **\$20**.
 - “VET”: Proof of having served in the US armed forces. Fee is **\$20**.
- ⁶ Counts are of applications received with application fees.

Statistics compiled 07/07/2016, 07/14/2016

There will be natural fluctuations in statistical totals due to workflow and timing of compilation.



Oregon Medical Marijuana Program
PO Box 14450
Portland, OR 97293-0450
Phone: 971-673-1234
www.healthoregon.org/ommp