

Oregon Childhood Case Management Flow Chart for EBLs: rev. June 2009

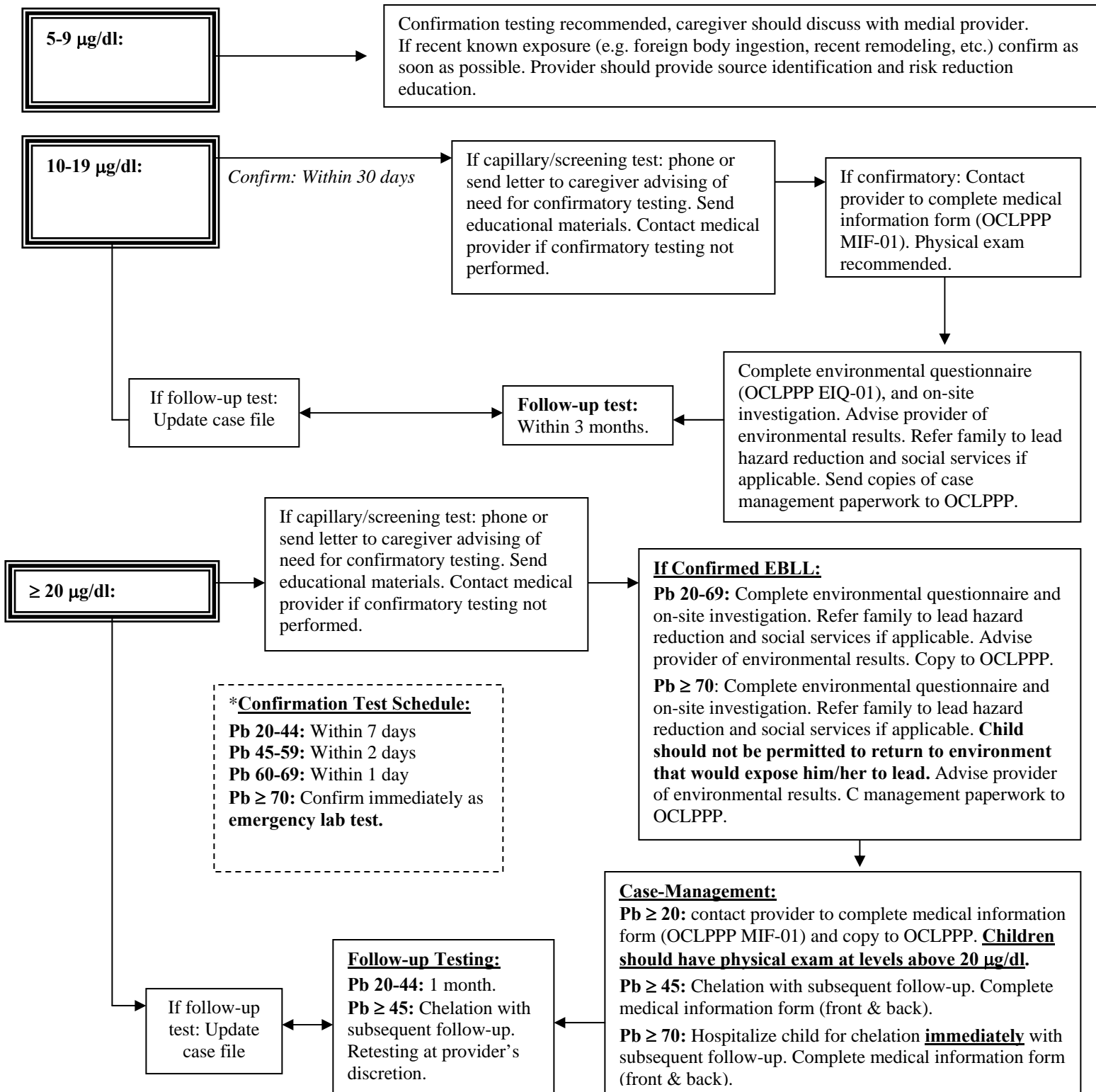

Important Notes:

1. Case management flow-chart used for guidance only. Care should be based on individual patient needs.
2. Case Closure: after 2 consecutive BLLs < 10 µg/dl (3 mths. apart); children lost to follow-up; physician request.
3. Any screening BLL ≥ 10 µg/dl must be confirmed with venous sample. * Higher the BLL on screening test, the more urgent need for confirmatory testing. If recent exposure is known then perform confirmatory as soon as possible.
4. Send copies of all case management documentation, environmental reports, medical forms, etc. to OCLPPP.
5. Communicate all environmental investigation/sampling results to medical providers and parents.
6. Advise provider on need to include history of EBL in problem list of child's permanent medical record.