



ARBUCKLE COSTIC ARCHITECTS, INC.

363 State Street

Salem, Oregon 97301-3533

(503) 581-4114, Fax (503) 581-3655, E-Mail: architects@arbucklecostic.com

March 1, 2005

SHUTTER CREEK
CORRECTIONAL INSTITUTION
New Dormitory and Infrastructure Improvements
95200 Shutter Landing Lane
North Bend, Oregon 97459-0303
Architect's Project No. 2001.0040

ADDENDUM NO. ___:

TO: ALL BIDDERS OF RECORD

This addendum forms a part of the Contract Documents and modifies the Drawings and Specifications dated November 17, 2004, as noted below. Acknowledge receipt of this addendum in the space provided on the Form of Proposal. Failure to do so may subject Bidder to disqualification.

Drawings

1. Sheet A2.0: Delete two Type 'C' windows on Grid 1. Provide instead four Type 'D' windows. Openings modified as follows:
 - a. From Grid A: 8' to 5'0" masonry openings and 2' to an additional 5'0" masonry opening.
 - b. From Grid C: 8' to 5'0" masonry openings and 2' to an additional 5'0" masonry opening.
2. Sheet A2.1: At Grid 3, both floors, delete Type 'E' window. Revise 12'0" wide opening to two 5'0" wide openings with 2'0" wide center concrete tilt-up panel division. Install two Type 'D' windows at each floor.
3. Sheet S1.1:
 - a. Add the following structural notes:

"CONCRETE BLOCK

1. Design F'm = 1500 psi for all concrete masonry.
2. All concrete masonry units to be Grade N Type 1 lightweight units per UBC Standard 21-4 arid to intermediate humidity condition per Table No. 21-4-A.
3. Mortar to be per UBC Table 21A, Type S or per manufacturer's recommendation as required to meet design strength. Grout to have a minimum strength to meet specified masonry assembly design strength and be made with 3/8" minus aggregate.
4. Contractor to prepare for testing agency 3 grouted prisms and 3 ungrouted prisms for every 5000 sq. feet of wall during construction.
5. All work shall conform to Chapter 21 of the Uniform Building Code.
6. Reinforcing for 6" masonry to be ASTM A615 Grade 60 placed in the center of cells as follows (unless otherwise indicated on drawings):
 - a. Vertical: 1 - #4 at 32" o.c. plus 2 - #4 full height each side of openings and at all corners and intersections of walls.
 - b. Horizontal: 2 - #3's at 48" o.c. (First bond beam 48" from top of foundation or support) plus 2 - #3's at top of wall and at each intermediate floor level.

- c. Lintels: Less than 4'-0" wide - 2 - #3's in bottom of 8 inch deep lintel.
4'-0" to 6'-4" wide - 2 - #3's in bottom of 16 inch deep lintel.
Extend all lintel reinforcement 2'-0" minimum past opening.
 - d. Corners and intersections: 1 - 24" x 24" corner bar at each bond beam same size as horizontal reinforcing.
 - e. Openings: Provide 2 - #3 below all openings in masonry. And extend 2'-0" past opening each end.
- 7. Grout all reinforced cells unless noted otherwise on drawings. DO NOT grout cmu solid unless indicated on drawings. All reinforcement to be accurately located and secured in place prior to grouting. All reinforcement to be located within plus or minus 1/4 inch of placement location noted on drawings.
 - 8. Electrical boxes, conduit and plumbing shall not be placed in any cell that contains reinforcing.
 - 9. See drawings for additional reinforcing required.
 - 10. Periodic special inspection required during construction of all masonry. See special inspection notes."

4. Sheet S1.3:

- a. Replace Panel No. 4 with attached drawing, RS1.
- b. Replace Panel No. 7 with attached drawing, RS2.
- c. Replace Panel No. 11 with attached drawing, RS3.
- d. Drawings RS1 through RS3 refer to Panel Detail 1/RS4 attached on Drawing RS4.

END OF ADDENDA



EXPIRES 6 - 30 - 04

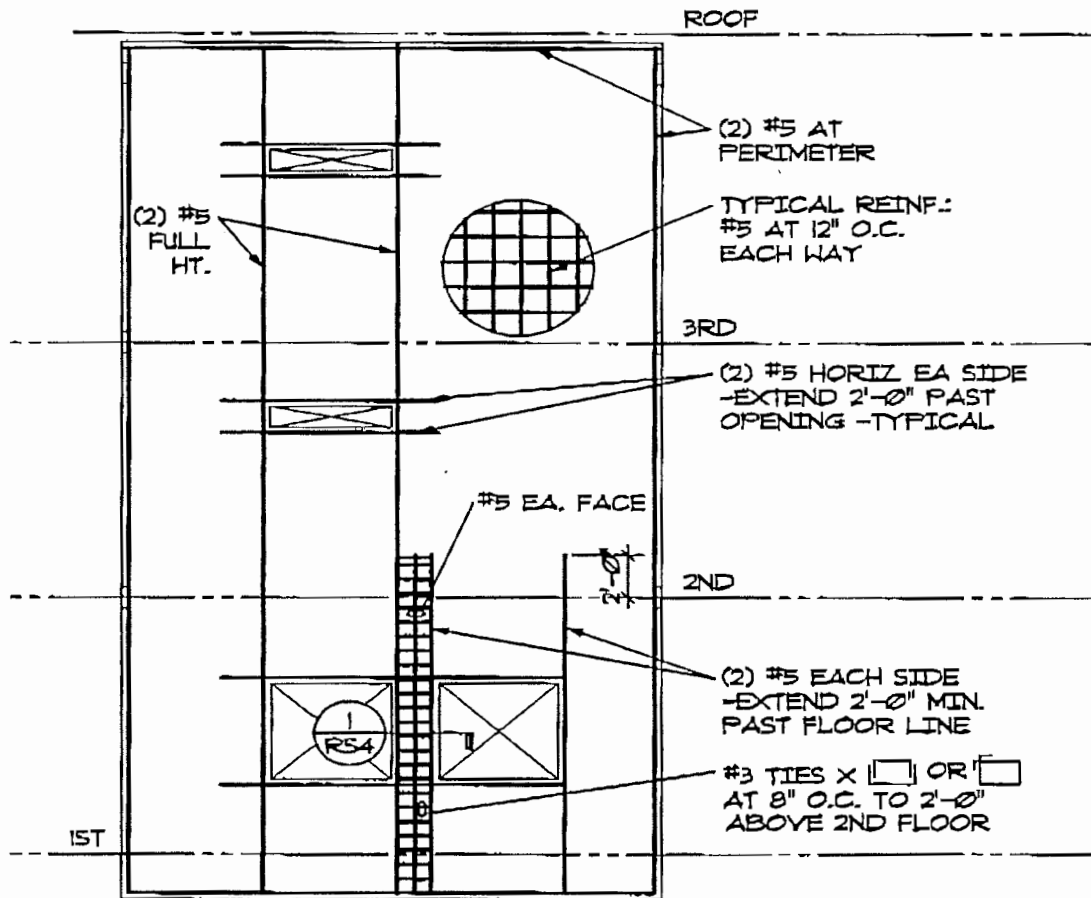

PANEL #4 - 7 1/4" THICK

1 03/01/05



LEWIS & VAN VLEET INC.
CONSULTING ENGINEERS

18880 SW Boones Ferry Road
Tualatin, Oregon 97062
(503) 885.8605 phone
(503) 885.1206 fax

SCCI DORMITORY

PANEL ELEVATION

03/01/05

02006

RSI



EXPIRES 6 - 30 - 04

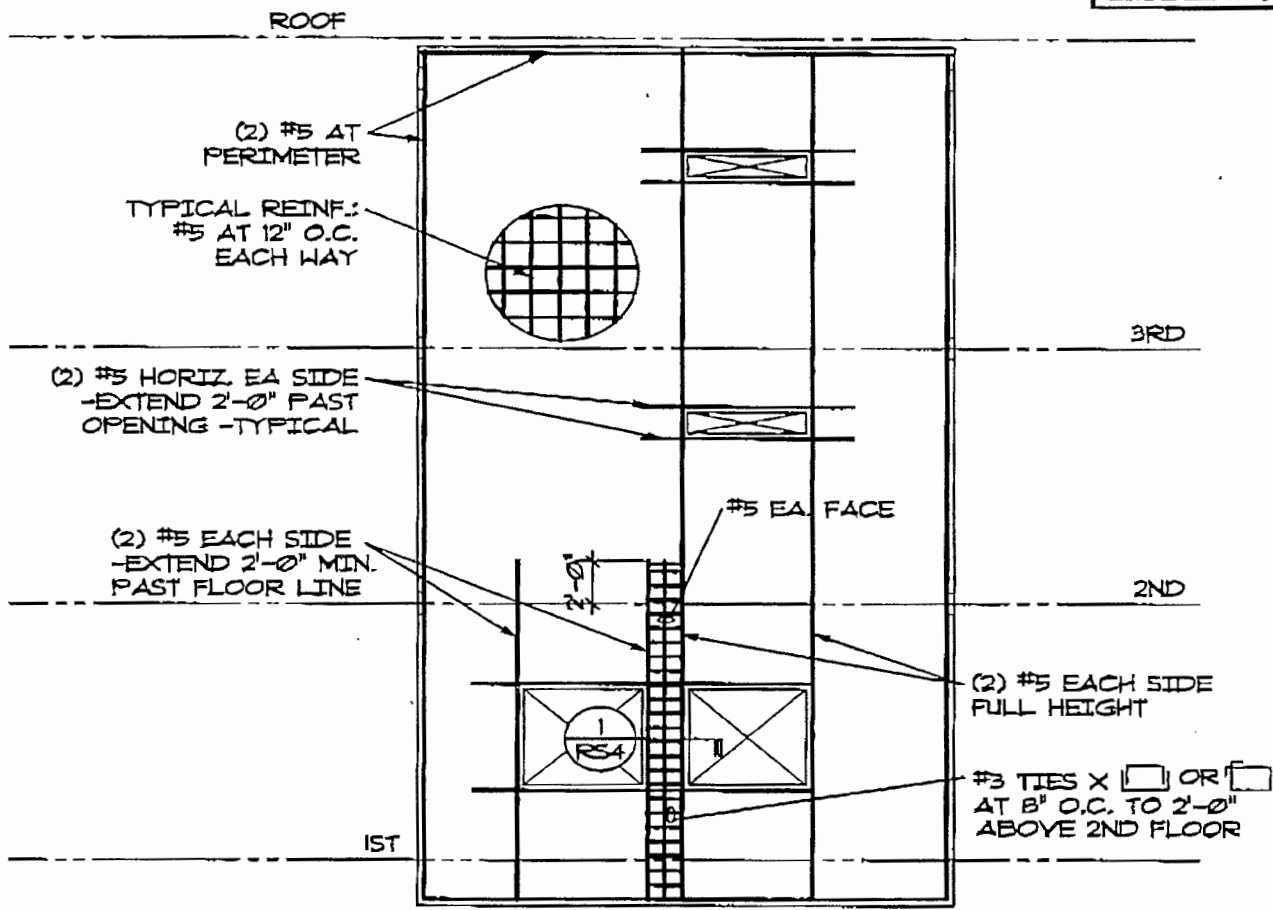

PANEL #1 - 7 1/4" THICK

1 03/01/05



LEWIS & VAN VLEET INC.
 CONSULTING ENGINEERS
 18880 SW Becones Ferry Road
 Tualatin, Oregon 97062
 (503) 885.8605 phone
 (503) 885.1206 fax

SCCI DORMITORY

PANEL ELEVATION

03/01/05

DATE

02006

PROJECT NO.

RS2

SHEET NO.



EXPIRES 6-30-04

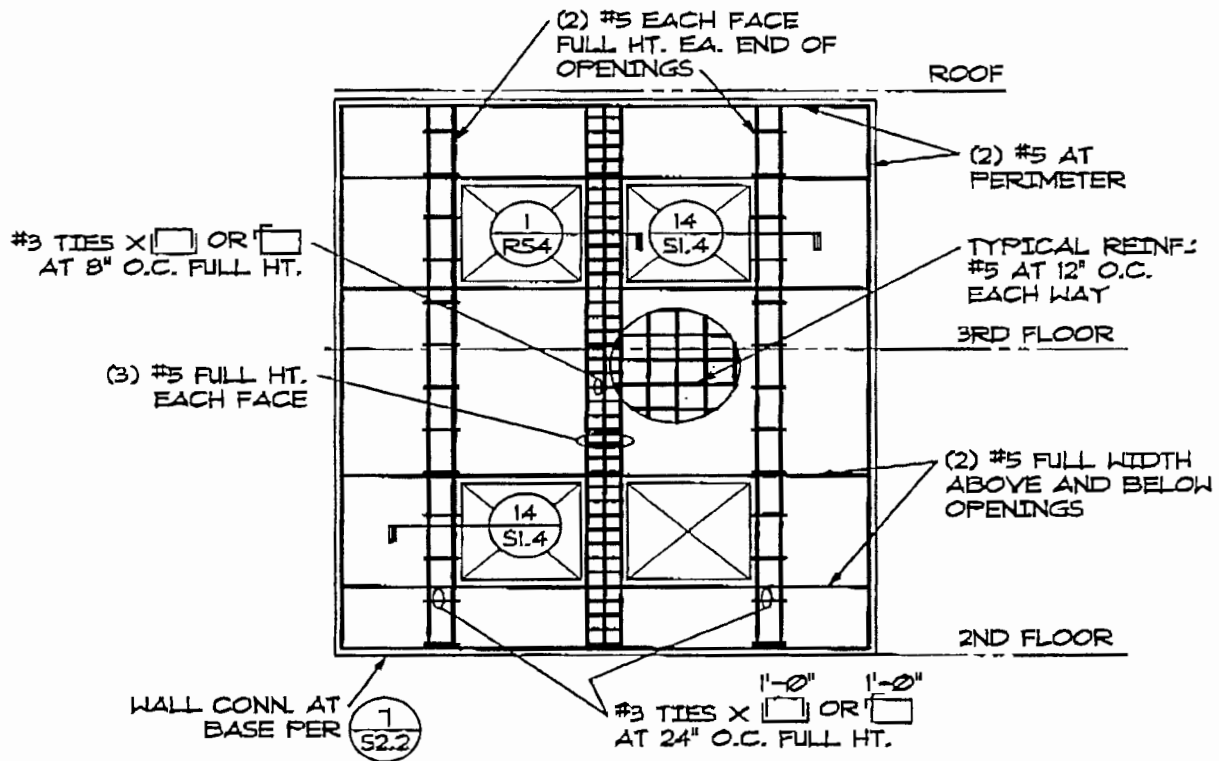

PANEL #11 - 7 1/4" THICK

1 03/01/05



LEWIS & VAN VLEET INC.
CONSULTING ENGINEERS
10680 SW Boones Ferry Road
Tualatin, Oregon 97062
(503) 885.8805 phone
(503) 885.1206 fax

SCCI DORMITORY

PANEL ELEVATION

03/01/05

02006

RS3

Sheet No



EXPIRES 6-30-04

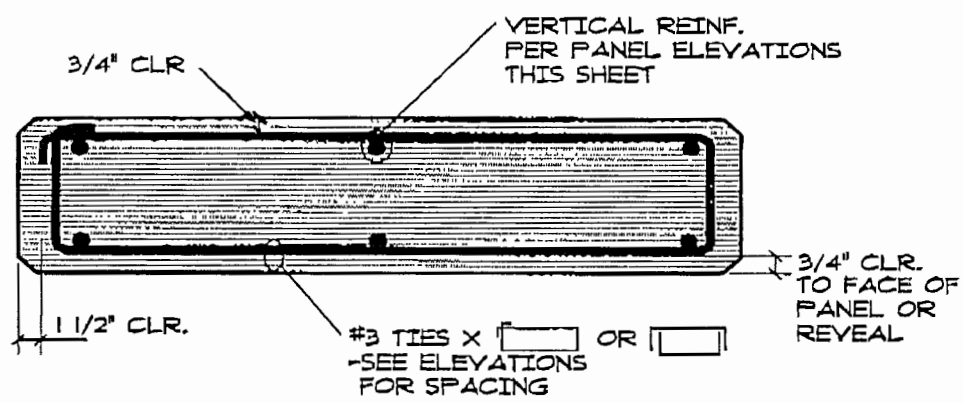

FRAMING DETAIL

1 1/2" = 1'-0"

 LEWIS & VAN VLEET INC. CONSULTING ENGINEERS 18880 SW BOONAS FERRY ROAD TUALATIN, OREGON 97062 (503) 885.8605 phone (503) 885.1208 fax	SCCI DORMITORY	03/01/05 DATE
	FRAMING DETAIL	02006 PROJ. NO.
		RS4 DECT NO