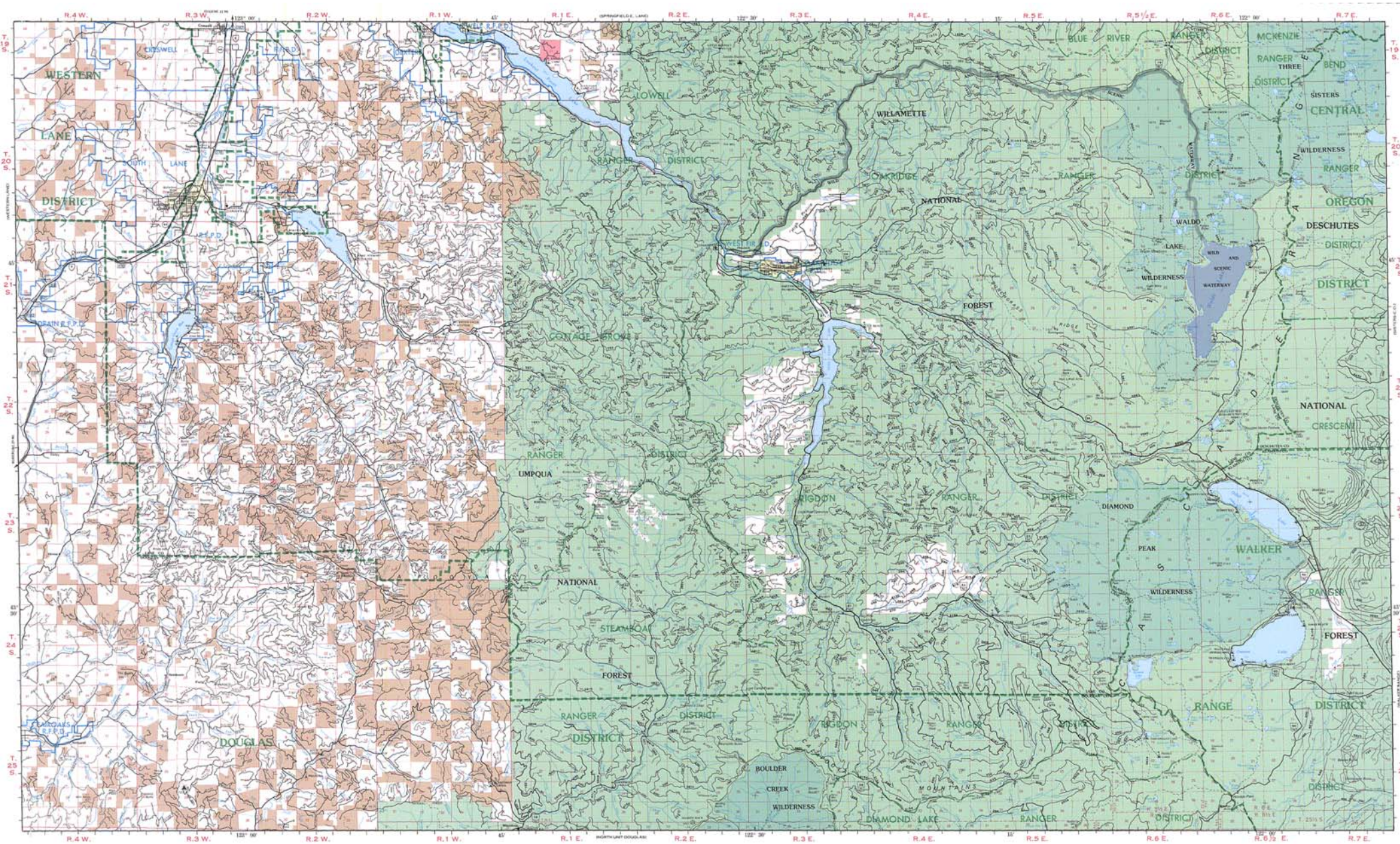

PUBLISHED BY: OREGON DEPARTMENT OF FORESTRY

CARTOGRAPHY: J. MEYER & L. ISLART

FLIGHTPATH: BASED ON U.S.G.S. 1:100,000 NCS/E PHOTOREPRESENTIVE PHOTOGRAPHIC SERIES

REVISED FROM AERIAL PHOTOGRAPHY W/AC INSIR ARR-1-5-F & FIREWATCH MAPS

PROJECTION: UNIVERSAL TRANSVERSE MERCATOR

NOTE:
ACCESS ON MAP DETERMINED BY PROTECTION DISTRICT REQUIREMENTS MAY NOT SHOW ALL EXISTING ROADS

ACCESS: THROUGH PRIVATE LANDMAY BE REQUIRED

FOR CURRENT LAND STATUS CONSULT OFFICIAL RECORDS AT O.S.F. U.S.F.S. AND B.L.M. OFFICES

UNIT KEY

UTM GRID AND 1979 MAGNETIC NORTH DECLINATION AT CENTER OF MAP

COTTAGE GROVE UNIT

EASTERN LANE FOREST PROTECTION DISTRICT

OREGON DEPARTMENT OF FORESTRY

1990

SCALE 1/63 MILE

ELEVATIONS SHOWN IN METERS

NATIONAL GEODETIC VERTICAL DATUM OF 1929

To convert meters to feet multiply by 3.2808

To convert feet to meters multiply by 0.3048

LEGEND

- Interstate Route (Exit Numbers)
- U.S. Route
- State Route
- County Route
- USFS Nat'l Forest Route
- BLM Route
- Private Road System
- Primary Highway (Unimproved)
- Secondary Highway
- Paved Road
- All Weather Road
- Dirt and Primitive Road
- Trail
- Railroad
- Overhead Transmission Line
- Underground Line or Pipeline
- Saw mill
- Horizontal Control Station
- House Cabin or Other Building
- Church
- School
- Stream Gaging Station
- Mine or Quarry
- Improved Recreation Site
- Landmark or Location
- District Headquarters (Ranger District)
- Unit Headquarters (Forest Office)
- USFS Ranger Station (Ranger District)
- Guard Station (Ranger District)
- USFS Lookout Station
- State Lookout Station
- Wild and Scenic Waterway
- Incorporated City
- NONE State Land Board Admin. by ODF
- State Land Board Lands
- NONE State Board of Forestry Lands
- National Forest Lands
- BLM Lands
- Official Protection District Boundary (ODF)
- Ranger District Boundary (USFS)
- Rural Fire Protection District Boundary
- Class I Streams

The classification of streams shown on this map as Class I streams is intended for preliminary planning use only. See ODFD district headquarters for official maps.