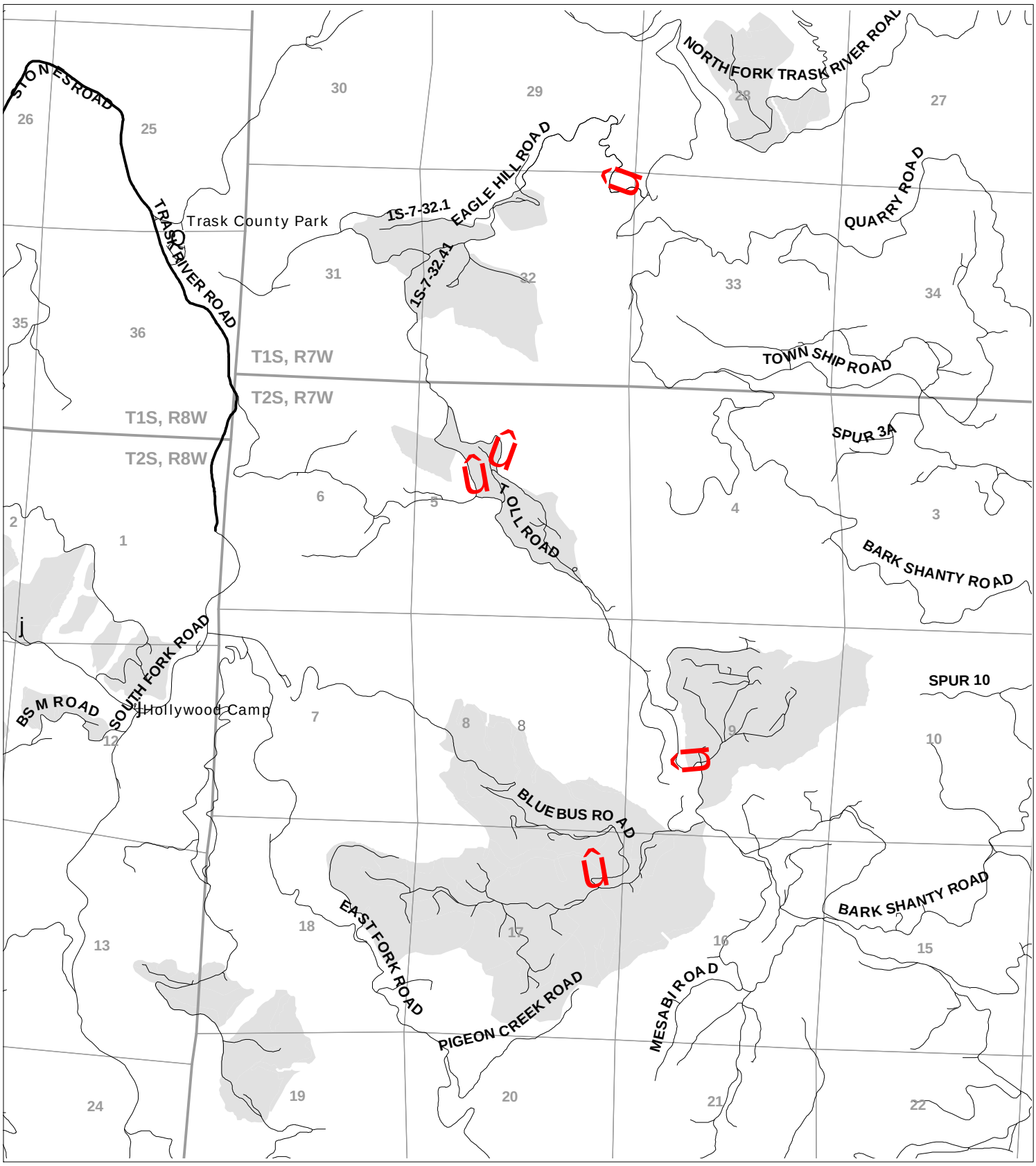

TEMPORARY ROAD CLOSURES
Tillamook County, Oregon
Effective September 2 through November 30, 2008

1 0 1 Miles

"STEWARDSHIP IN FORESTRY"

û Gate

Recently harvested area

Tillamook District GIS
08-19-2008
This product is for informational use and may not have been prepared for, or suitable for legal, engineering, or surveying purposes.