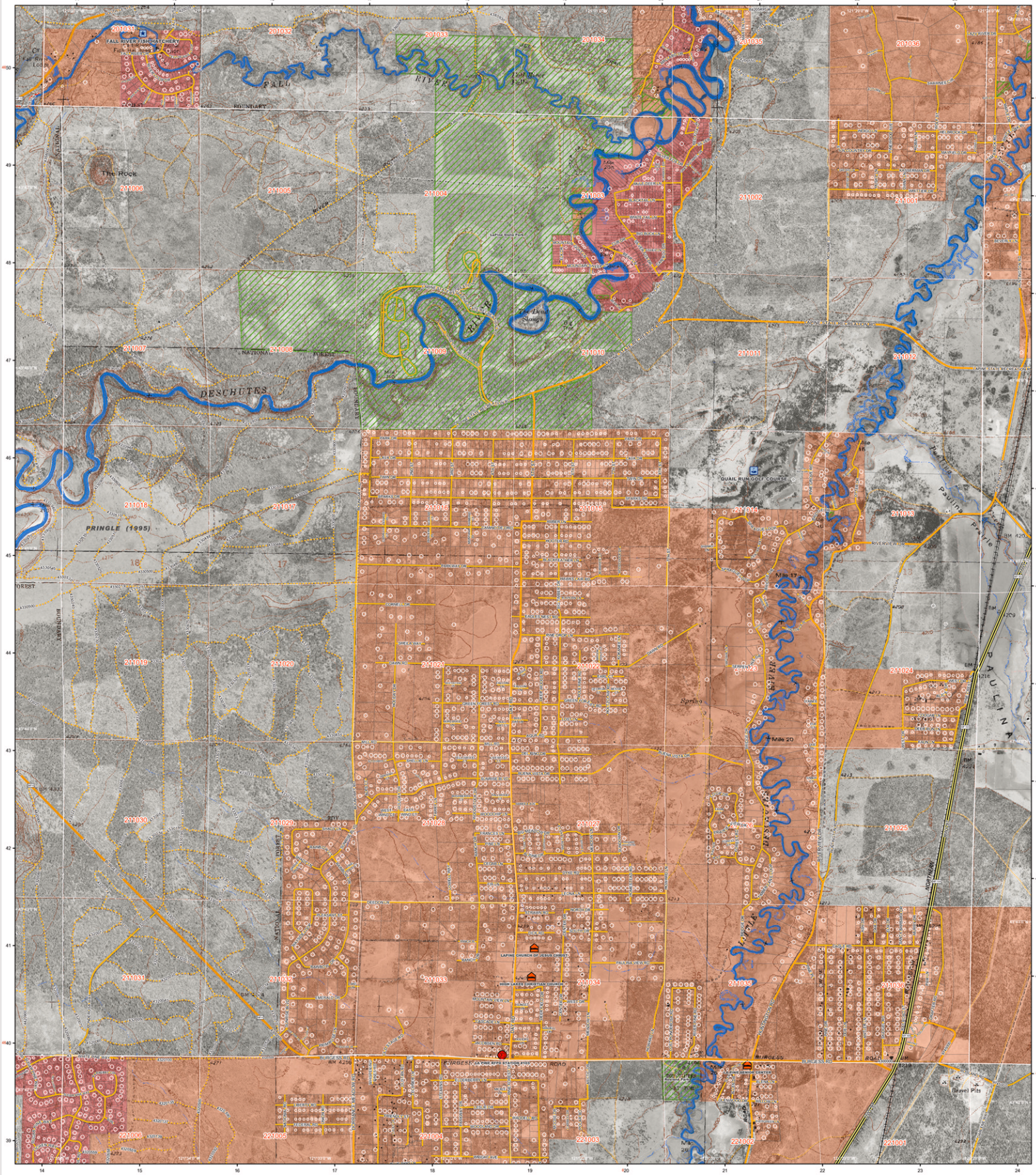

Deschutes County GIS
www.deschutes.org/gis

Datum: NAD83
Projection: State Plane Oregon South
Imagery: USGS Summer 2000
Digital Raster Graphics: USGS
Grids: Deg Min Sec and UTM Zone 10 N

DISCLAIMER:
The information on this map was derived from digital databases on Deschutes County's G.I.S. Care was taken in the creation of this map, but it is provided "as is". Deschutes County cannot accept any responsibility for errors, omissions, or positional accuracy in the digital data or the underlying records. There are no warranties, express or implied, including the warranty of merchantability or fitness for a particular purpose, accompanying this product. However, notification of any errors will be appreciated.

N
W E
S

OREGON DEPARTMENT OF FORESTRY

Forest Land - Urban Interface Areas

Tall Pines

1:12,000
1 inch equals 1,000 feet

0 0.25 0.5 1
Miles

Date: Mar 09, 2004

Copyright © 2004 by Deschutes County, Oregon
All Rights Reserved. Printed in the United States of America.

Risk Classification High Density Extreme | Extreme | High

Map Symbols

- Sheriff
- Police
- Fire
- Hospital
- Shelter
- School
- Radio Tower
- Place
- Golf Course
- Snowpark
- Campground
- Trailhead
- Cave
- Falls
- Hwy
- Arterial
- Collector
- Local
- Major Forest Road
- Forest Road
- Wildland Road
- Railroad
- Canal
- Primary Structure (Rural): Known Location, Unknown Location
- Tax Lot
- City Boundary
- Park
- Fire Gate
- County Line

T.21 R.10