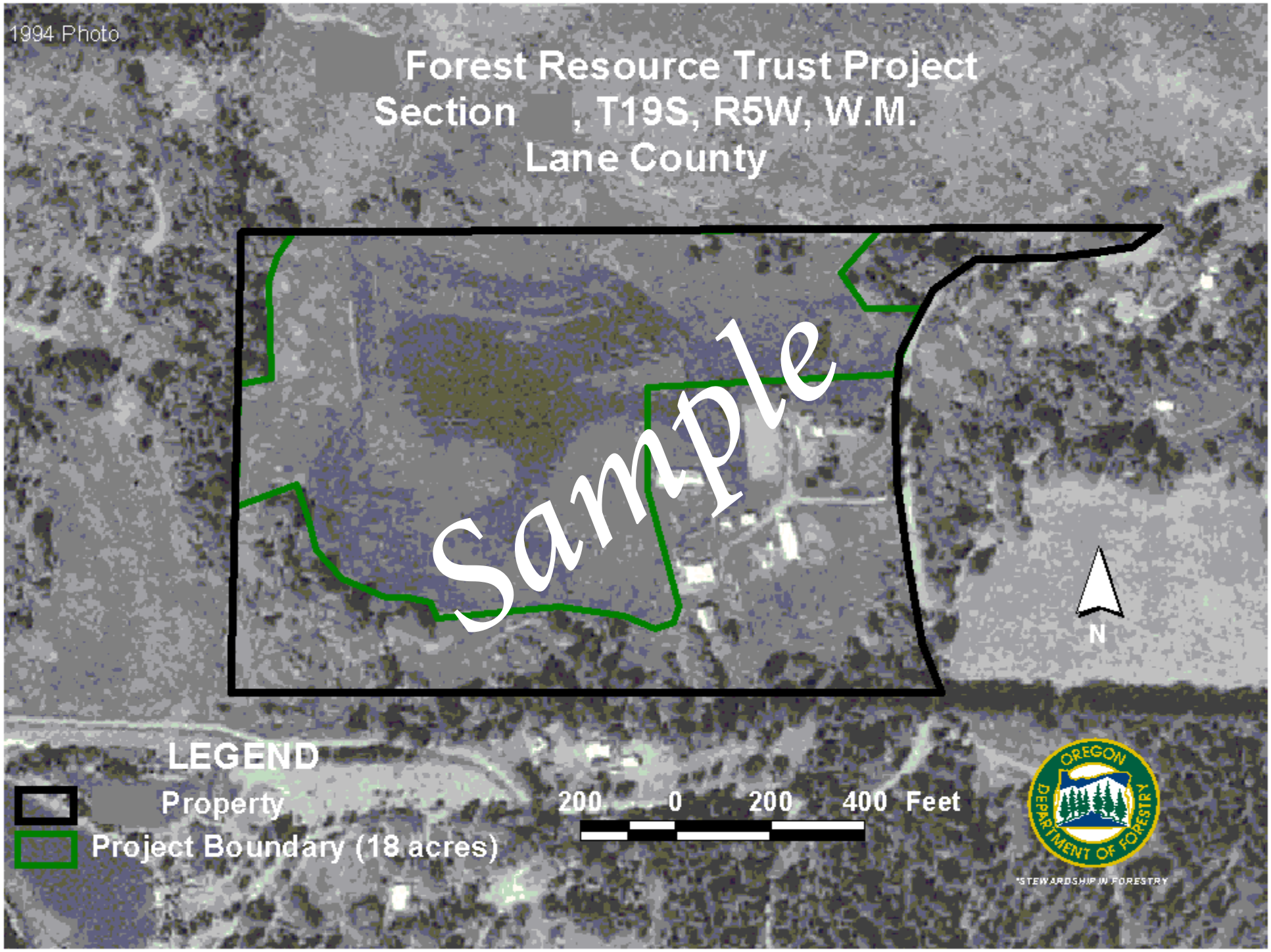
1994 Photo
Forest Resource Trust Project
Section , T19S, R5W, W.M.
Lane County
Sample
N
LEGEND
Property
Project Boundary (18 acres)
200 0 200 400 Feet
OREGON DEPARTMENT OF FORESTRY
"STEWARDSHIP IN FORESTRY