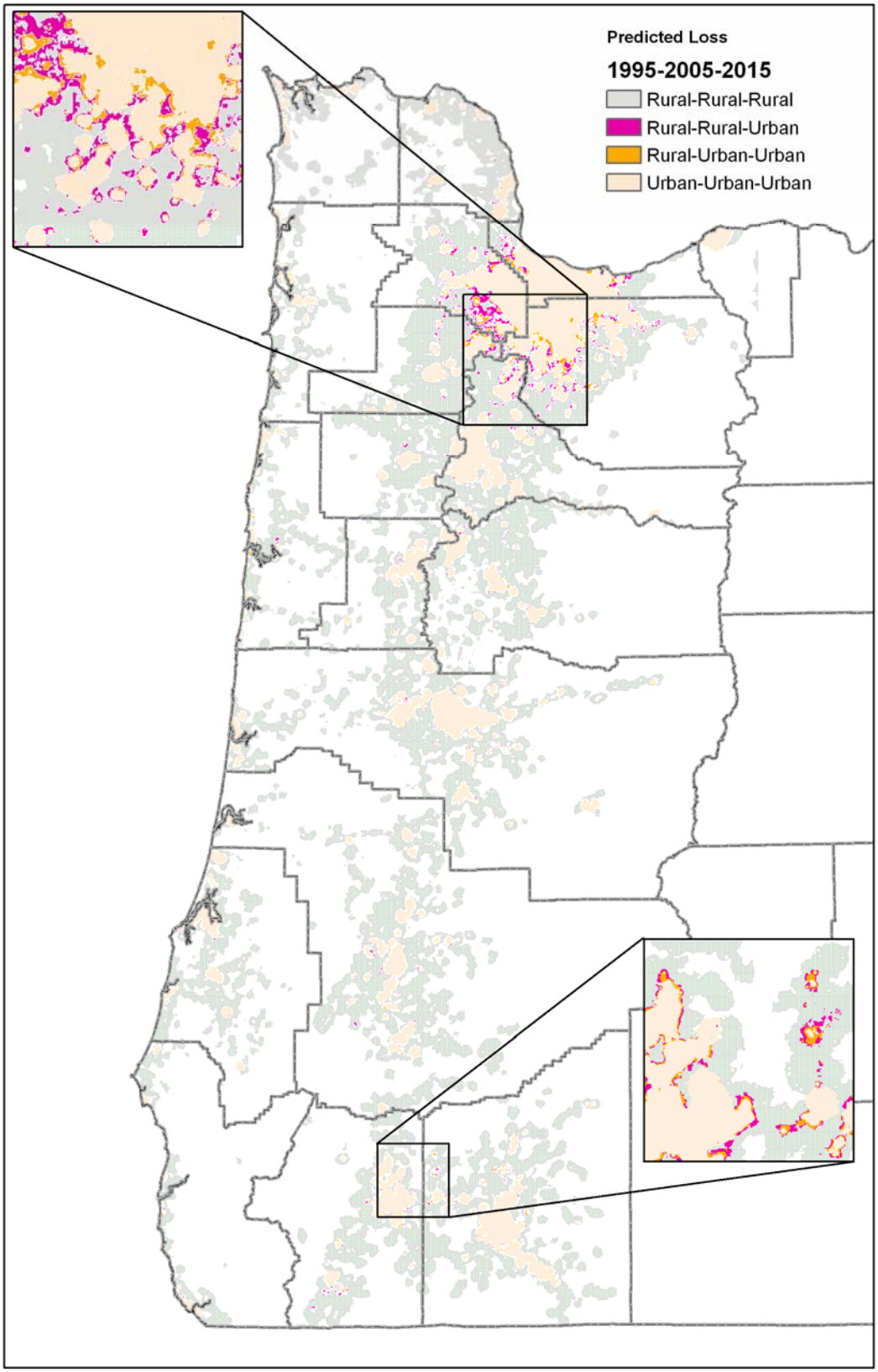

Figure 12. Western Oregon predicted development impacts to rural areas.