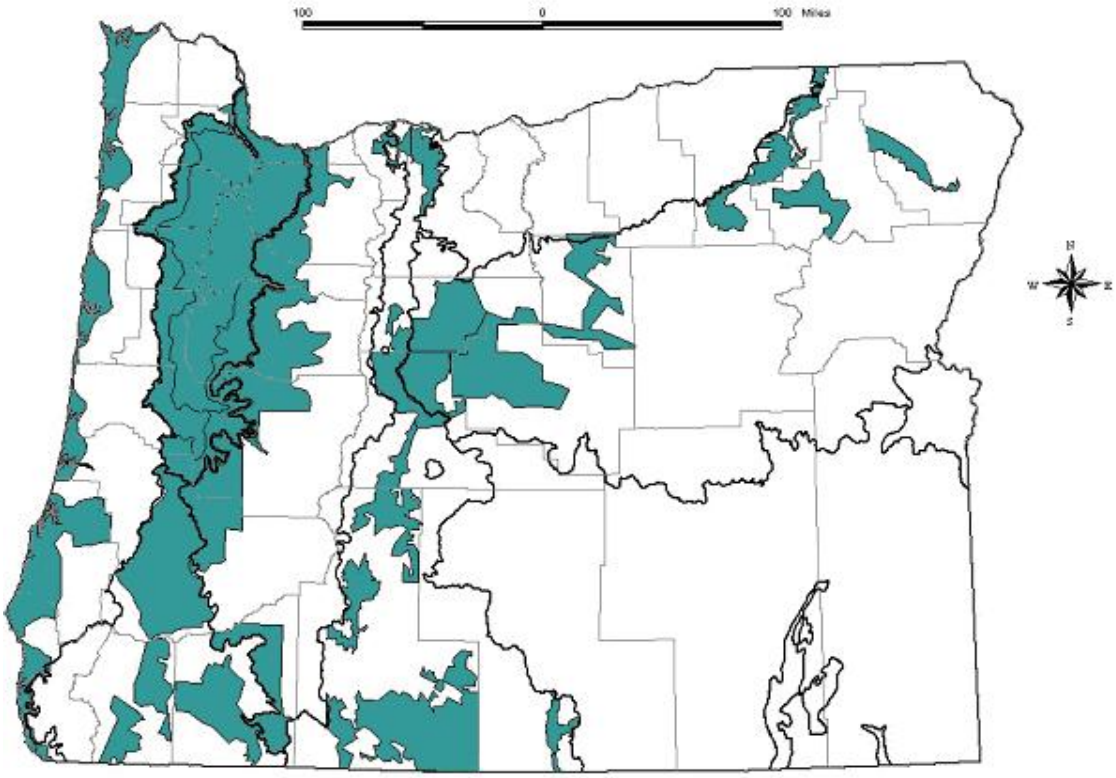

Figure 14. The 36 potential legacy areas evaluated.