

Pre-Operations Report

Operation Name: Greasy Alder
County: Clatsop
Management Basin: Northrup

Table 1. Operation Areas, Types and Acres

Area	Type of Operation	Gross Acres	Net Acres
1	RT	20	19
2	RT	52	48
Total	Retention Cut	72	67

I. PHYSICAL DESCRIPTION OF OPERATION AREA:

This sale is located on the eastern slopes of Cow Creek, a medium sized, fish bearing stream. Slopes are mostly moderate, ranging from 20-40 percent. Soil types consist of Bradwood and Tillamook, both deep, well drained soils having thin layers of organic litter overlying dark brown granular clay loams. Site Index within Bradwood soils averages 130' (II+) for Douglas-fir and 110' (III+) for western hemlock. Site Index for Tillamook soils is 140' (I-) for Douglas-fir and 110' (III+) for western hemlock.

II. CURRENT STAND CONDITION:

Area 1 - The current stand is 40 to 50 years old, and is composed primarily of red alder and bigleaf maple with scattered conifers at an average DBH of 20 inches. Conifers found in Area 1 are very sparse and often extremely large. The stand is categorized primarily as Understory (UDS). The Stand Density Index (SDI) is between 48 and 52.

Area 2 - The current stand is 35 to 50 years old, and is composed primarily of red alder and Douglas-fir with scattered bigleaf maple, western hemlock, and western redcedar. Conifers found in Area 2 are much more plentiful than in Area 1 and are clumped in large patches. The average DBH is 16 and the stand is categorized as UDS and Closed Single Canopy (CSC). The SDI is between 55 and 60.

Understory development in both area consists primarily of sword fern, Oregon grape, salmonberry, vine maple, oxalis, deer fern, maiden fern, cascara, and pathfinder.

Table 2. Stand Inventory Information

Area	Prescription	Stand ID ¹	Species	Age	DBH	BA	TPA	SDI	Acres ²
1	RT	23629	RA, DF	42	20.2	216	97	50	3
		23625	RA, DF	42	15.5	202	153	52	16
		Target ³							19
2	RT	23587	DF, RA	45	15.6	240	180	61	22
		23624	DF	38	15.8	227	166	58	26
		Target ³						30-35	48

1 The source of stand inventory information is SLI. Age is as of 2007.

2 The acres are based on GIS and exclude roads, streams buffers, reserve areas, etc.

3 The Target identifies expected stand characteristics (DBH, BA, TPA and SDI) after harvesting has been completed.

III. DESIRED FUTURE CONDITION/VISION:

Areas 1 and 2: The goal of this sale is to move both stands towards their desired future condition of Older Forest Structure (OFS) as quickly as possible. This will be done using a retention cut which will focus on the new cohort of young trees in the stand. Immediate goals include eliminating most of the red alder across the site and successfully establishing a mixed conifer understory. Thinning of the stand may be necessary in the future in order to more quickly reach an Older Forest Structure.

Table 3. Stand Structure Information

Area	Stand ID	Current	Post Harvest ²	Desired Future	Acres
1	23629	UDS	REG	OFS	3
	23625	UDS	REG	OFS	16
2	23587	CSC	UDS	OFS	22
	23624	UDS	UDS	OFS	26

1 The forest management plans for these districts do not contain structure strategies.

2 The stand is expected to develop into this condition in the five to ten years after this operation is completed.

IV. PROPOSED MANAGEMENT PRESCRIPTION:

Areas 1 and 2 - have a desired future condition of Older Forest Structure (OFS). Both areas are designed to utilize a retention cut, which appears to be more like a partial cut or a shelterwood harvest than a clearcut. Alder less than 8" DBH as well as a desired number of marked larger legacy alder trees will be retained. All conifers will be retained in Area 1 during the cut. In Area 2 the remaining conifer patches will then be thinned down to a SDI of 30 to 35.

The long term focus of both retention cuts will be on the successful regeneration of the new cohort of young trees. Regeneration in a retention cut is usually more difficult than in most other harvest types, but is still achievable. More complex stand structures are likely to develop much more quickly than after a modified clearcut. The retention cut will result in a stand with two distinct and well distributed cohorts.

Site preparation will be provided by cable harvesting and some ground base harvesting operation. Slash concentration is anticipated in both areas. Plant at 300 trees per acre with the following species mixture: 50 % Douglas-fir, 45 % Western Hemlock, 5 % Western Red Cedar. Animal browse is a challenge in this geographic location. Tree protection measure will include: paper bud cap on the Douglas-fir, and tubes on the Western Red Cedar. Mountain beaver trapping will focus on draw areas. Herbicide prescription for these two areas will require evaluation once harvesting operation are completed.

Snags: During all harvesting activities, all existing snags will be retained unless deemed to be safety hazards. Where fewer than 2 hard snags per acre are found to exist during sale layout, opportunities for snag creation or leaving additional live green trees will be implemented to supplement landscape snag levels (FMP, "Landscape Management Strategy 3c. Snags", pages 4-53 and 4-54). This will not be feasible in Area 1 due to the low number of large retained conifers

Green Trees: A combination of methods will be implemented to achieve the green tree retention requirements such as green tree retention areas, stream buffers, and trees scattered across the sale areas (FMP, page 4-53, Paragraph 2).

Downed Wood: For all harvesting activities, all existing down woody debris will be retained. Down woody debris levels will be assessed and if deficiencies are found to exist on an individual unit, then additional conifer trees and/or conifer logs will be retained to meet the landscape targets for down woody debris as prescribed in the FMP (FMP, "Landscape Management Strategy 3d. Down Wood." pages 4-54 and 4-55). This will only be possible in Area 2 as no conifer will be cut in Area 1.

V. ESTIMATED TIMBER AND REVENUE OUTPUTS:

Table 4. Timber and Revenue

Ownership		Sale Type	
BOF	CSL	Cash	Recovery
100%	%	<input type="checkbox"/>	x
Planned Quarter:		Alternate	

	Conifer	Hardwood	Total
Net Volume (MBF)	100	1,000	1,100
Stumpage Value (\$/MBF)	\$350	\$600	
Estimated Gross Value	\$35,000	\$600,000	\$635,000
		Project Costs:	\$50,000
		Estimated Net Value:	\$585,000

VI. HARVESTING AND ACCESS CONSIDERATIONS:

Access to the sale areas is Highway 202 to the Fishhawk County Road and onto Greasy Spoon Road. Sale access is secured through existing easements.

Approximately 0.8 miles of new rocked spur construction within the sale area will be needed. Most of the sale is accessible from existing roads. The small amount of planned roads will be built as rocked roads to facilitate year-round operations and future harvests.

The Greasy Spoon Mainline as well as the spur leading to Area 2 is currently in a condition that will support the planned activity. The spur leading out to Area 1 of Greasy Alder will be improved with the Cow Hollow sale in 2007.

A combination of cable-yarding systems and ground yarding will be planned. Ground yarding will generally be limited to slopes under 35%. Cable systems will be used on steeper slopes which comprise approximately 40% of the sale.

Table 5. Transportation Management Summary (Miles).

Activity	Mainline	Collector	Rocked Spur	Dirt Spur
Construct	0.0	0.0	0.8	0.0
Improve	0.0	0.0	0.0	0.0
Maintain	4.6	0.0	0.8	0.0
Close/Block	0.0	0.0	0.0	0.0
Vacate	0.0	0.0	0.0	0.0

VII. AQUATIC RESOURCES AND WATER QUALITY:

Type F Streams: There are no Type F streams within Area 1. The upper reaches of a medium Type F stream parallels the western boundary of Area 2 for approximately 2500 feet.

There are no known domestic water systems associated with this sale. This sale does not contain any streams with federally listed fish species.

Type N Streams: There are small perennial Type N streams in all sale areas. All streams were examined by ODFW in May, 2004 to determine stream type and classification. Specific riparian management area strategies required in the FMP will be implemented. The FMP riparian management area strategies that will be implemented are found in the FMP, Appendix J, "Management Standards for Aquatic and Riparian Areas", pages J-1 through J-16.

There may be an opportunity to perform stream enhancement work in Cow Creek. Further assessment and collaboration will be done with ODFW biologists and the Jewell Unit Forester. If any in-stream work is done with this sale, then it will be conducted during in-stream periods established by ODFW.

VIII. WILDLIFE AND T&E SPECIES CONSIDERATIONS:

This sale was surveyed for Marbled Murrelets in 2007 with no detections and will be surveyed in 2008.

All sale areas were surveyed to protocol for northern spotted owls with no detections in 2007 and will be surveyed in 2008.

The sale area was checked against district knowledge for any listed plant location. The sale area was also checked against the Oregon Natural Heritage Program (OHNP) database of known listed plant locations. No listed plant records were identified within the sale area.

IX. SLOPE STABILITY AND GEOTECHNICAL ISSUES:

This assessment is based off of USGS 1:24,000 topographic maps and available geologic maps. There are no high landslide hazard locations in the entire sale area. The entire sale area drains to Cow Creek. The risk of landslides delivering directly to Cow Creek from the sale area is low. The geotechnical specialist will be consulted if evidence of recent landslide activity is identified during sale layout.

X. RECREATION RESOURCES:

This area receives little use, most likely hunting and dispersed camping. The Clatsop State Forest Recreation Plan does not list any specific activities for this portion of the basin.

XI. CULTURAL RESOURCES:

No known cultural resources are within or adjacent to the operation.

XII. SCENIC RESOURCES:

The sale areas are not visible from any county or state highway.

XIII. OTHER RESOURCE CONSIDERATIONS:

Both sale areas are within State property boundaries, no property surveys or monument protection should be a consideration.

XIV. LAND MANAGEMENT CLASSIFICATION SUMMARY:

All acres in Areas 1 and 2 are classified as “general management.”

**FY2009
Greasy Alder**

Portions of Sections 33 and 34,
of T7N, R6W, W.M., Clatsop County, OR

Map A: Topography

Approximate Net Acreage

Area 1 (RC) - 19 Acres

Area 2 (RC) - 48 Acres









Total Sale Acres = 67

N



1:12,000

LEGEND

-  Type F Stream
-  Type N Stream
-  Unknown Stream
-  Timber Sale Boundary
-  Ownership Boundary
-  Existing Surfaced Road
-  New Construction Roads
-  New Construction Landings

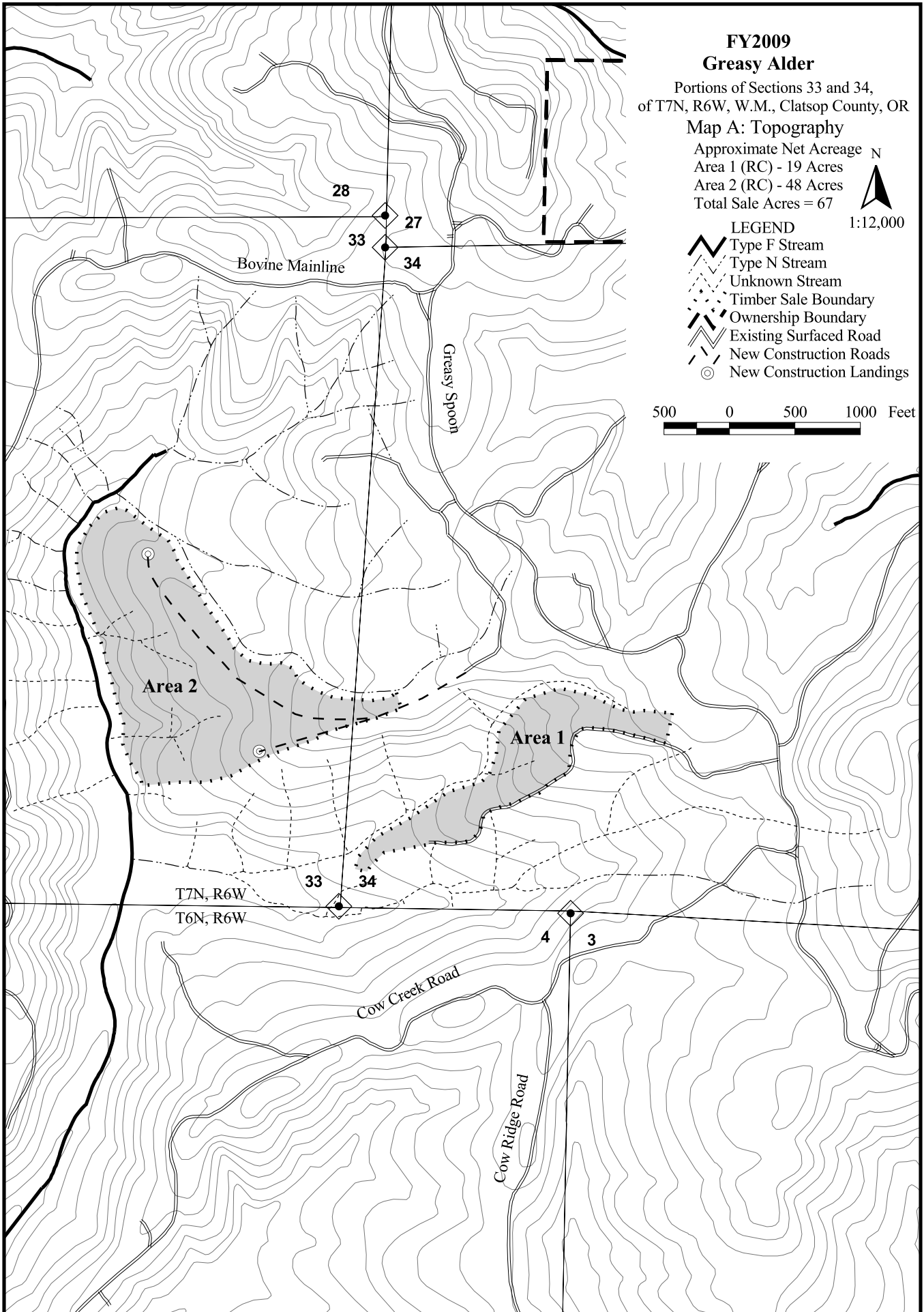
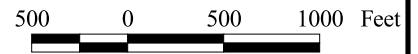

**FY2009
Greasy Alder**

Portions of Sections 33 and 34,
of T7N, R6W, W.M., Clatsop County, OR
Map B: Desired Future Condition

Approximate Net Acreage
Area 1 (RC) - 19 Acres
Area 2 (RC) - 48 Acres
Total Sale Acres = 67



LEGEND

- Type F Stream
- Type N Stream
- Unknown Stream
- Timber Sale Boundary
- New Construction Landings
- Ownership Boundary
- Existing Surfaced Road
- New Construction Roads
- Desired Future Condition**
- Layered
- Older Forest Structure

500 0 500 1000 Feet

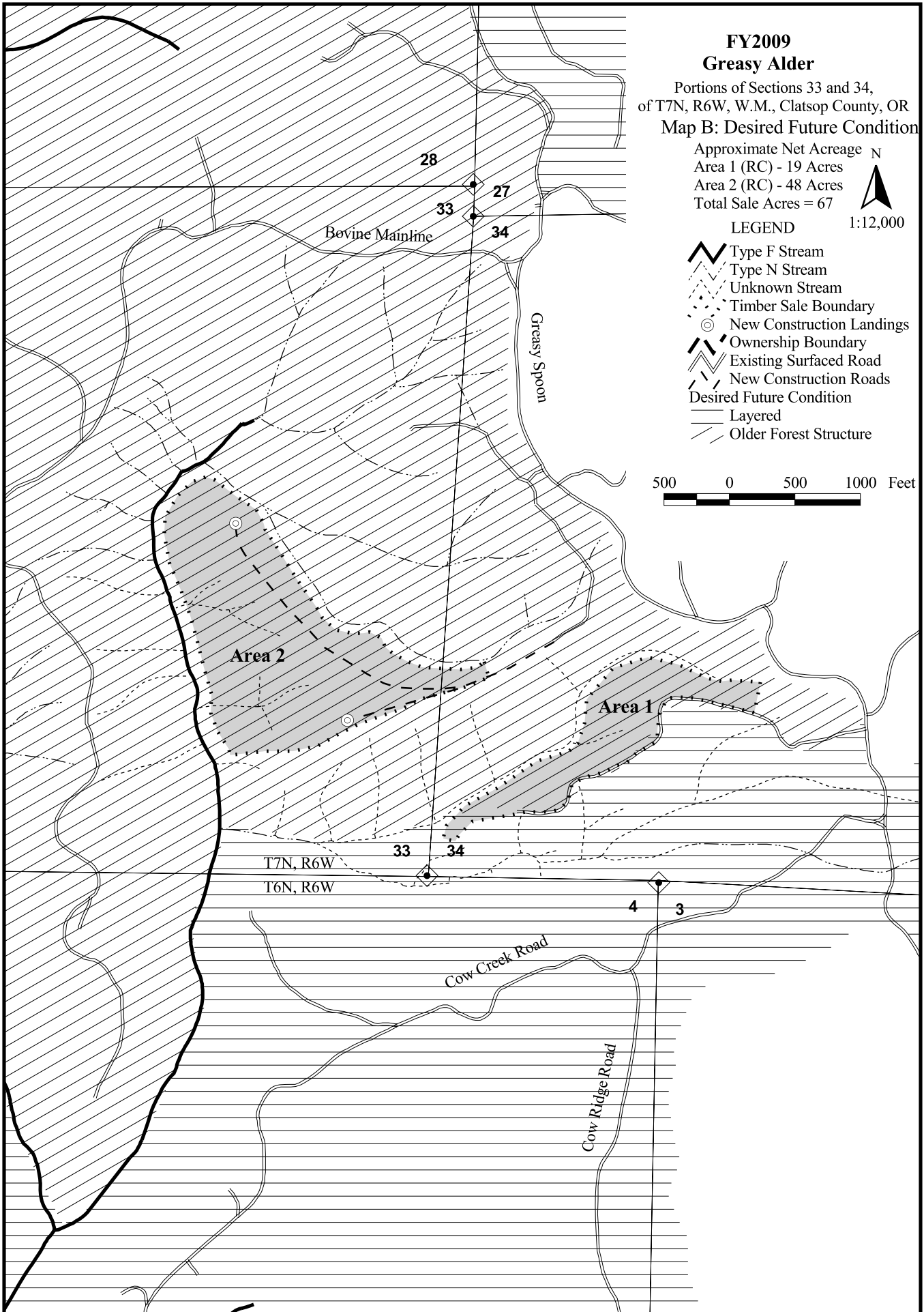

**FY2009
Greasy Alder**

Portions of Sections 33 and 34,
of T7N, R6W, W.M., Clatsop County, OR
Map C: Key Resources

Approximate Net Acreage N
Area 1 (RC) - 19 Acres
Area 2 (RC) - 48 Acres
Total Sale Acres = 67



LEGEND

- Type F Stream
- Type N Stream
- Unknown Stream
- Timber Sale Boundary
- Ownership Boundary
- New Construction Landings
- Existing Surfaced Road
- New Construction Roads
- Salmson Anchor Habitat
- Stockpile

500 0 500 1000 Feet

