

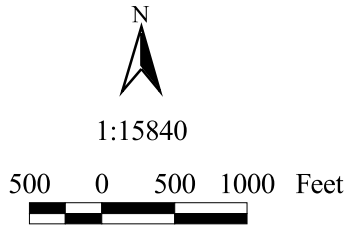

FY2006  
 Chazmo  
 Sec. 10, 15, 16, 22, T05N, R03W, W.M.  
 Columbia County

Approximate Net Acreage:  
 Area I: 57 Acres (PC-M)  
 Area II: 61 Acres (PC-H)  
 Area III: 12 Acres (PC-M)  
 Area IV: 58 Acres (PC-M)  
 TOTAL: 188 Acres

Attachment C: Key Resources



- ..... Timber Sale Boundary
-  Non-Thinnable Area
- ==== Existing Roads
- - - Road Construction
- · - · - Right-of-Way Boundary
- Hiking Trail
- - - - ODF Ownership
- ==== Type F stream
- · - · - Type N stream

