

FY 2007  
 South Gale  
 Sec. 20, 21, T02N, R05W, W.M.  
 Washington County

Attachment B:  
 Desired Future Condition

Approximate Net Acreage:  
 Area 1: 113 Acres (MC)  
 Area 2: 30 Acres (PC-H)  
 Area 3: 14 Acres (PC-H)  
 TOTAL: 157 Acres

1 : 12000  
 1 Inch = 1000 Feet

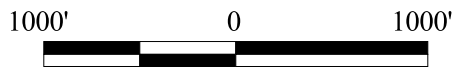

Forest Grove District GIS  
 10/24/05  
 This product is for informational use and  
 may not be suitable for legal, engineering,  
 or surveying purposes.

- Timber Sale Boundary
- · · · — Sale Area Boundary
- - - - - Right-of-Way Boundary
- ▬▬▬ Highway
- ▬▬▬ Existing Roads
- - - - - Construction, Surfaced
- ▬▬▬ Improvement, Surfaced
- ▬▬▬ Perennial - Type F Streams
- · · · · Perennial - Type N Streams
- ▣ Green Tree Retention
- ▣ SLI Polygons (Stand ID#)
- ▣ Layered
- ▣ Older Forest Structure
- - - - - ODF Ownership