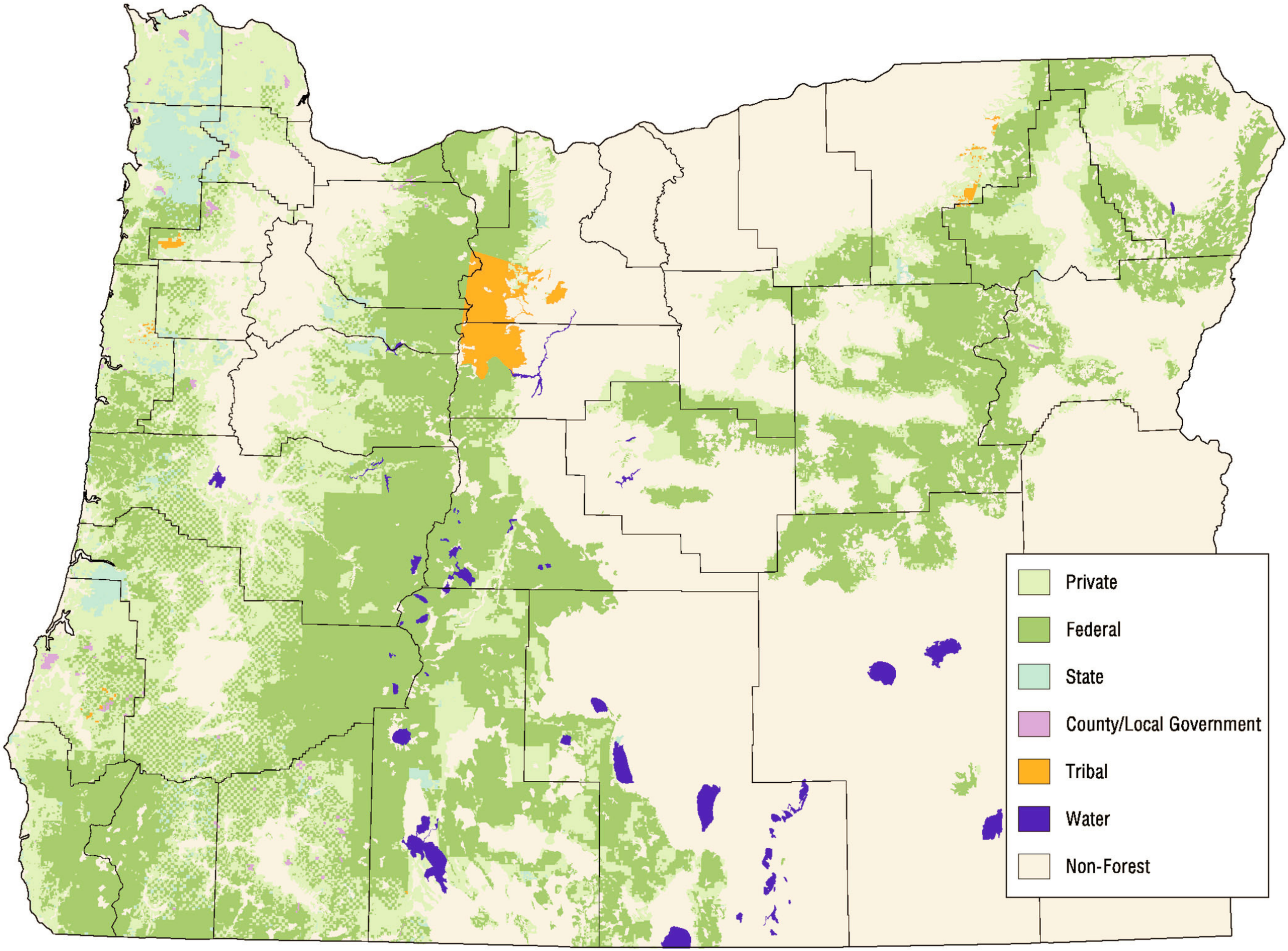
Private
Federal
State
County/Local Government
Tribal
Water
Non-Forest