



Oregon

Theodore R. Kulongoski, Governor

Department of Transportation
Technical Services
Roadway Engineering Section
355 Capitol Street NE, Room 222
Salem, OR 97301-3871
Telephone 503-986-3714
FAX 503-986-3749

DATE: March 16, 2006

Addenda No. 1

TO: PLAN HOLDERS

PREPARED BY: Craig Bennett

APPROVED BY: WJ Knight P.E.

SUBJECT: OR207: Diagonal Rd. – I84 Sec.
Hermiston Highway
Umatilla County
Grading, Paving, Signing & Signals Project
(Bids to be opened and read March 23, 2006)

The following changes are made to the Project Bid Booklet:

1. The following changes are made to the Project Bid Items:

a. Deleted items:

<u>Number</u>	<u>Item</u>
90	Temporary Striping

b. Added items:

<u>Number</u>	<u>Item</u>	<u>Unit</u>	<u>Quantity</u>
890	Pavement Line Removal	Foot	150

Make a copy of and use the new attached Bid Sheets. A Bid **not** including these new Bid Sheets **will be rejected as non-responsive**.

The following change is made to the Project Special Provisions:

1. Section 00863 Pavement Marking Removal is added after Section 00850.

SECTION 00863 - PAVEMENT MARKING REMOVAL

Comply with Section 00863 of the Standard Specifications supplemented and/or modified as follows:

00863.00 Scope - Delete the word "painted" from this sentence.

The following changes are made to the Project Plans:

1. Plan sheets ST-3, ST-7 are replaced with revised plan sheets ST-3, ST-7.

These changes will be included in the Contract for this Project. It is understood that your Bid will be submitted accordingly.

Make copies of the new Bid Sheets to replace the Special Provisions Bid Schedule Sheets.

Mk:cb

Attachments: Revised Plan Sheets
New Bid Sheets

SCHEDULE OF ITEMS

ITEM NO.	ITEM DESCRIPTION	UNIT OF MEASURE	QUANTITY	UNIT PRICE (IN FIGURES)	TOTAL (IN FIGURES)
TEMPORARY FEATURES AND APPURTENANCES					
10	MOBILIZATION	LS	ALL	_____	_____
20	TEMPORARY PROTECTION AND DIRECTION OF TRAFFIC	LS	ALL	_____	_____
30	TEMPORARY SIGNS	SQFT	3,000.00	_____	_____
40	TEMPORARY BARRICADES, TYPE II	EACH	10.00	_____	_____
50	TEMPORARY BARRICADES, TYPE III	EACH	10.00	_____	_____
60	TEMPORARY PLASTIC DRUMS	EACH	100.00	_____	_____
70	TEMPORARY FLEXIBLE PAVEMENT MARKERS	EACH	8,500.00	_____	_____
80	TEMPORARY NON-REMOVABLE FOOT TAPE	FOOT	7,200.00	_____	_____
90	DELETED BID ITEM	LS	ALL	_____	_____
100	SEQUENTIAL ARROW SIGNS	EACH	2.00	_____	_____
110	FLAGGERS	HOUR	4,000.00	_____	_____
120	PILOT CARS	HOUR	100.00	_____	_____
130	EROSION CONTROL	LS	ALL	_____	_____
140	BIOFILTER BAGS	EACH	30.00	_____	_____

SCHEDULE OF ITEMS

ITEM NO.	ITEM DESCRIPTION	UNIT OF MEASURE	QUANTITY	UNIT PRICE (IN FIGURES)	TOTAL (IN FIGURES)
150	SEDIMENT FENCE, UNSUPPORTED	FOOT	7,400.00		
160	POLLUTION CONTROL PLAN	LS	ALL		
ROADWORK					
170	REMOVAL OF STRUCTURES AND OBSTRUCTIONS	LS	ALL		
180	CLEARING AND GRUBBING	LS	ALL		
190	GENERAL EXCAVATION	CUYD	24,000.00		
200	18 INCH SUBGRADE STABILIZATION	SQYD	100.00		
210	18 INCH SURFACING STABILIZATION	SQYD	600.00		
220	FINISHING ROADBEDS	LS	ALL		
230	OBLITERATING SURFACINGS	LS	ALL		
DRAINAGE AND SEWERS					
240	12 INCH CULVERT PIPE, 5 FOOT FT DEPTH		50.00		
250	15 INCH STORM SEWER PIPE, 5 FT DEPTH	FOOT	52.00		
260	CONCRETE MONUMENT BOXES	EACH	4.00		
270	ADJUSTING BOXES	EACH	40.00		

SCHEDULE OF ITEMS

ITEM NO.	ITEM DESCRIPTION	UNIT OF MEASURE	QUANTITY	UNIT PRICE (IN FIGURES)	TOTAL (IN FIGURES)
280	MINOR ADJUSTMENT OF MANHOLES	EACH	26.00		
MAXWELL BR #4770A					
290	BRIDGE REMOVAL WORK	LS	ALL		
300	THRIE BEAM STEEL RAIL, RETROFIT	LS	ALL		
310	WARRANTED WATERPROOFING MEMBRANE	SQFT	1,600.00		
"A" LINE BRIDGE #4771A					
320	BRIDGE REMOVAL WORK	LS	ALL		
330	THRIE BEAM STEEL RAIL, RETROFIT	LS	ALL		
340	WARRANTED WATERPROOFING MEMBRANE	SQFT	1,500.00		
BASES					
350	COLD PLANE PAVEMENT REMOVAL, 0 - 2-1/2 INCH DEEP	SQFT	110,000.00		
360	COLD PLANE PAVEMENT REMOVAL, 0 - 4 INCH DEEP	SQFT	6,000.00		
370	COLD PLANE PAVEMENT REMOVAL, 2 INCH DEEP	SQFT	160,000.00		
380	AGGREGATE BASE	TON	45,000.00		
WEARING SURFACES					
390	ASPHALT IN TACK COAT	TON	70.00		

SCHEDULE OF ITEMS

ITEM NO.	ITEM DESCRIPTION	UNIT OF MEASURE	QUANTITY	UNIT PRICE (IN FIGURES)	TOTAL (IN FIGURES)
400	LEVEL 3, 1/2 INCH DENSE LIME TREATED HMAC	TON	52,000.00		
410	LEVEL 3, 3/8 INCH DENSE LIME TREATED HMAC IN LEVELING	TON	3,500.00		
420	PG 70-28 ASPHALT IN HMAC	TON	3,330.00		
430	EXTRA FOR ASPHALT APPROACHES	EACH	140.00		
440	CURB AND GUTTER CONCRETE CURBS	FOOT	500.00		
450	STANDARD CURB CONCRETE CURBS	FOOT	254.00		
460	CONCRETE WALKS	SQFT	3,600.00		
PERMANENT TRAFFIC SAFETY AND GUIDANCE DEVICES					
470	GUARDRAIL, TYPE 2A	FOOT	375.00		
480	GUARDRAIL, TYPE 3	FOOT	200.00		
490	GUARDRAIL, TYPE 4	FOOT	112.50		
500	GUARDRAIL ANCHORS, TYPE 1 MODIFIED	EACH	11.00		
510	THRIE BEAM END PIECES, TYPE B	EACH	8.00		
520	GUARDRAIL TRANSITION	EACH	20.00		
530	GUARDRAIL TERMINALS, NON-FLARED	EACH	6.00		

SCHEDULE OF ITEMS

ITEM NO.	ITEM DESCRIPTION	UNIT OF MEASURE	QUANTITY	UNIT PRICE (IN FIGURES)	TOTAL (IN FIGURES)
540	GUARDRAIL TERMINALS, FLARED	EACH	7.00	_____	_____
550	ADJUSTING GUARDRAIL	FOOT	225.00	_____	_____
560	CONCRETE BARRIER, REFLECTORIZED	FOOT	25.00	_____	_____
570	DELINEATORS, TYPE 2	EACH	300.00	_____	_____
580	MILEPOST MARKER POSTS	EACH	9.00	_____	_____
590	PAVEMENT LEGEND, TYPE B: ARROWS	EACH	62.00	_____	_____
600	PAVEMENT LEGEND, TYPE B: RAILROAD CROSSING MARKINGS	EACH	3.00	_____	_____
610	PAVEMENT LEGEND, TYPE B: BICYCLE LANE SYMBOLS	EACH	15.00	_____	_____
620	PAVEMENT LINE, TYPE B	SQFT	2,800.00	_____	_____
630	MODIFIED URETHANE, 25 MIL, SPRAYED	FOOT	170,000.00	_____	_____
PERMANENT TRAFFIC CONTROL AND ILLUMINATION SYSTEMS					
640	REMOVE EXISTING SIGNS	LS	ALL	_____	_____
650	REMOVE AND REINSTALL EXISTING SIGNS	LS	ALL	_____	_____
660	WOOD SIGN POSTS	FBM	2,534.00	_____	_____
670	SIGN SUPPORT FOOTINGS	LS	ALL	_____	_____

GRADING, PAVING, SIGNING & SIGNALS

SCHEDULE OF ITEMS

ITEM NO.	ITEM DESCRIPTION	UNIT OF MEASURE	QUANTITY	UNIT PRICE (IN FIGURES)	TOTAL (IN FIGURES)
680	SQUARE TUBE SIGN SUPPORTS	LS	ALL		
690	TYPE "B" SIGNS IN PLACE	SQFT	11.90		
700	TYPE "F" SIGNS IN PLACE	SQFT	4.00		
710	TYPE "G" SIGNS IN PLACE	SQFT	251.00		
720	TYPE "R" SIGNS IN PLACE	SQFT	241.00		
730	TYPE "W1" SIGNS IN PLACE	SQFT	284.70		
740	TYPE "W11" SIGNS IN PLACE	SQFT	24.00		
750	TYPE "Y1" SIGNS IN PLACE	SQFT	226.90		
760	TYPE "Y7" SIGNS IN PLACE	SQFT	52.00		
770	TYPE "Y8" SIGNS IN PLACE	SQFT	9.00		
780	TRAFFIC SIGNAL MODIFICATIONS	LS	ALL		
790	LOOP DETECTORS INSTALLATION	LS	ALL		
800	FLASHING BEACON INSTALLATION	LS	ALL		
RIGHT-OF-WAY DEVELOPMENT AND CONTROL					
810	PERMANENT SEEDING	ACRE	5.00		

SCHEDULE OF ITEMS

ITEM NO.	ITEM DESCRIPTION	UNIT OF MEASURE	QUANTITY	UNIT PRICE (IN FIGURES)	TOTAL (IN FIGURES)
820	SOD LAWN	SQYD	1,200.00	_____	_____
830	TYPE 2 FENCE	FOOT	5,800.00	_____	_____
840	14 FT SINGLE GATES	EACH	2.00	_____	_____
850	16 FT SINGLE GATES	EACH	1.00	_____	_____
860	SINGLE MAILBOX SUPPORTS	EACH	7.00	_____	_____
870	MULTIPLE MAILBOX SUPPORTS	EACH	8.00	_____	_____
880	MAILBOX CONCRETE COLLARS	EACH	15.00	_____	_____
ADDED BID ITEMS					
890	PAVEMENT LINE REMOVAL	FOOT	150.00	_____	_____

TOTAL = _____

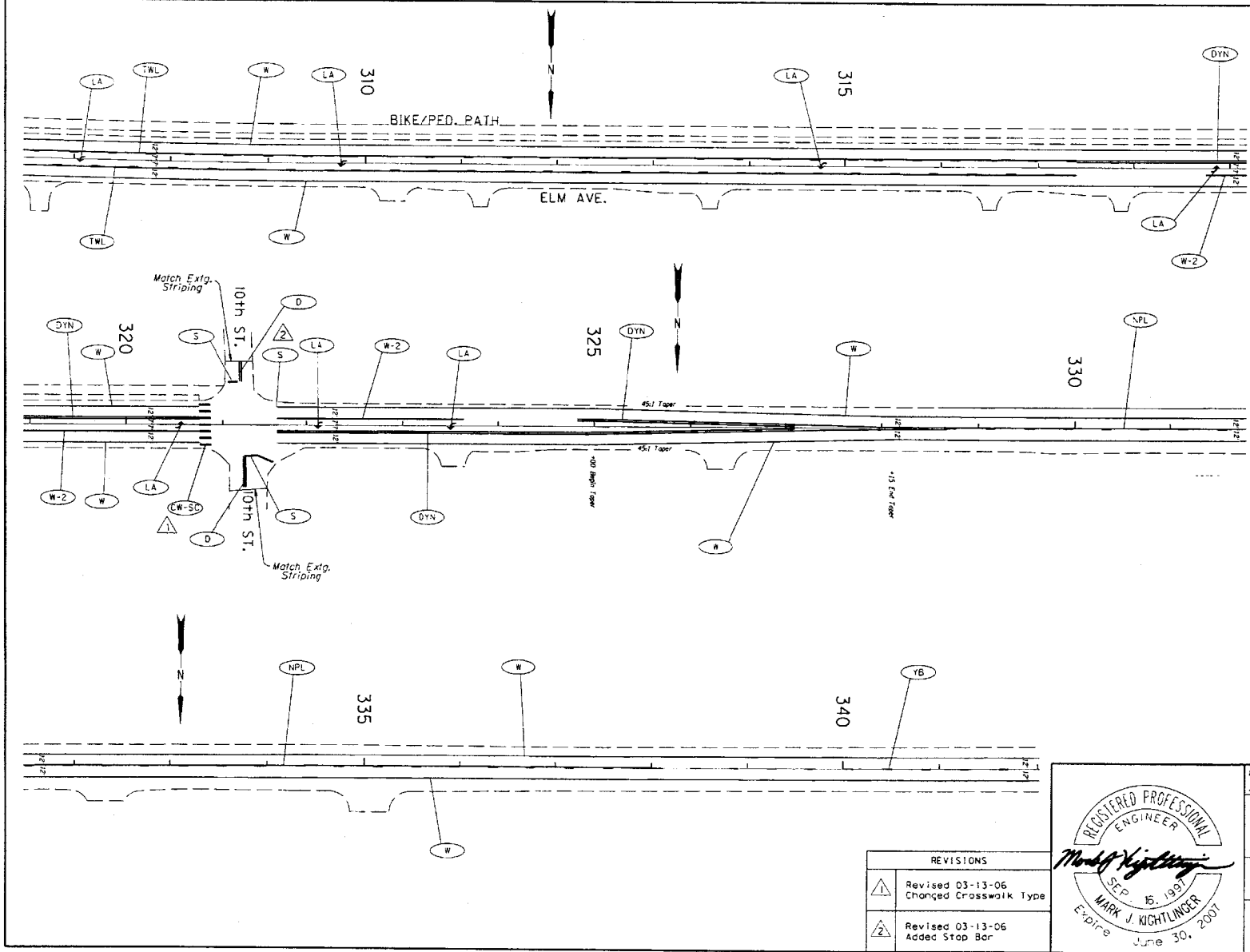

- (DYN)** 2 - 4" Yellow Lines Narrow Double
Shown Thus:
- (W)** 4" White Line
Shown Thus:
- (D)** 2 - 4" Yellow Lines Double No-Pass
Shown Thus:
- (S)** 12" Stop Line
Shown Thus:
- (NPL)** 4" Yellow Lines No-Pass Left
Shown Thus:
- (LA)** Left Turn Arrow
Shown Thus:
- (W-2)** 8" White Line
Shown Thus:
- (YB)** 4" Yellow Broken Line
Shown Thus:
- (TWL)** 4" Yellow Lines Two-Way Left Turn
Shown Thus:
- (CW-SC)** Staggered Continental Crosswalk
Shown Thus:

REVISIONS	
	Revised 03-13-06 Changed Crosswalk Type
	Revised 03-13-06 Added Stop Bar

OREGON DEPARTMENT OF TRANSPORTATION
ROADWAY ENGINEERING SECTION
OR207: DIAGONAL RD. - 104 SEC.
HERMISTON HIGHWAY
 UMATILLA COUNTY
 Design Team Leader - Tom Wallace
 Designed By - Mark J. Kightlinger
 Drafted By - Mark J. Kightlinger

STRIPING PLAN

SHEET NO. **ST-3**

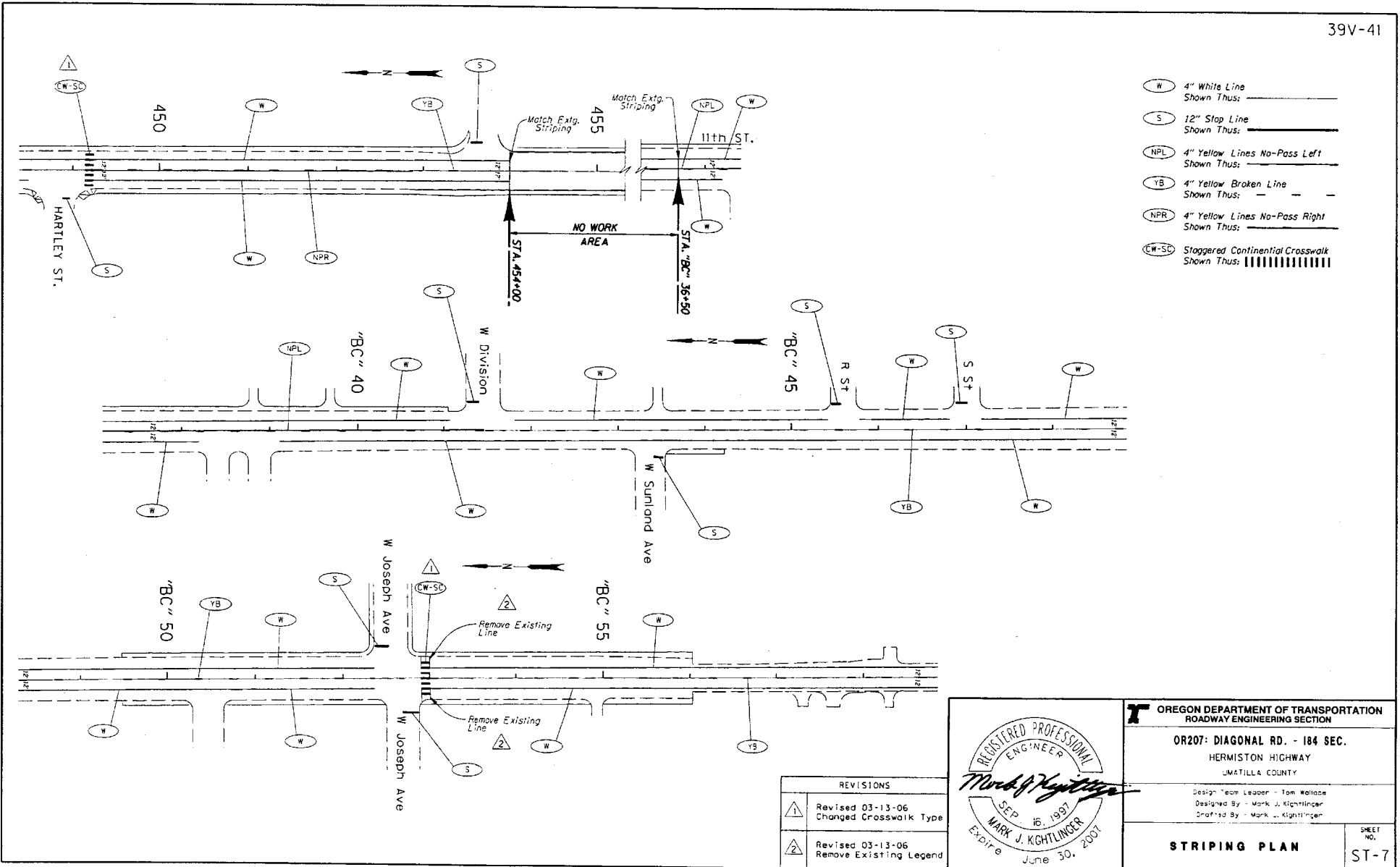

- (W) 4" White Line
Shown Thus: _____
- (S) 12" Stop Line
Shown Thus: _____
- (NPL) 4" Yellow Lines No-Pass Left
Shown Thus: _____
- (YB) 4" Yellow Broken Line
Shown Thus: _____
- (NPR) 4" Yellow Lines No-Pass Right
Shown Thus: _____
- (CW-SL) Staggered Continental Crosswalk
Shown Thus: |||

REVISIONS	
1	Revised 03-13-06 Changed Crosswalk Type
2	Revised 03-13-06 Remove Existing Legend

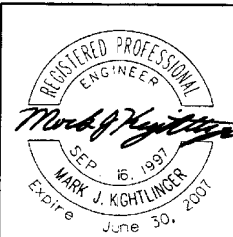

OREGON DEPARTMENT OF TRANSPORTATION
ROADWAY ENGINEERING SECTION

OR207: DIAGONAL RD. - 184 SEC.
HERMISTON HIGHWAY
JWATILLA COUNTY

Design Team Leader - Tom Wallace
Designed By - Mark J. Kightlinger
Drafted By - Mark J. Kightlinger

STRIPING PLAN

SHEET NO. **ST-7**