



Oregon

Theodore R. Kulongoski, Governor

Department of Transportation

Technical Services

Roadway Engineering Section

355 Capitol Street NE, Room 222

Salem, OR 97301-3871

Telephone 503-986-3714

FAX 503-986-3749

DATE: February 9, 2007

Addenda No. 2

TO: PLAN HOLDERS

PREPARED BY:

APPROVED BY:

P.E.

SUBJECT: I-5: S WOLF CREEK – FOOTHILLS BLVD – BUNDLE 303
PACIFIC HIGHWAY
JOSEPHINE COUNTY
GRADING, DRAINAGE, PAVING AND STRUCTURES
(Bids to be opened and read February 15, 2007)

The following changes are made to the Project Bid Booklet:

1. The following changes are made to the Project Bid Items:

a. Quantity changes:

<u>Number</u>	<u>Item</u>	<u>Quantity</u>	
		<u>Original</u>	<u>New</u>
1190	GUARDRAIL, TYPE 2A	490	437.5

b. Deleted items:

<u>Number</u>	<u>Item</u>
1140	RECONDITIONING EXISTING ROADWAY

c. Added items:

<u>Number</u>	<u>Item</u>	<u>Unit</u>	<u>Quantity</u>
1280	GUARDRAIL, TYPE 3	FOOT	25
1290	GUARDRAIL ANCHORS, TYPE 1 MODIFIED	EACH	1

1300	GUARDRAIL END PIECES, TYPE B	EACH	1
1310	GUARDRAIL CONNECTIONS	EACH	1

Make a copy of and use the new attached Bid Sheets. A Bid **not** including these new Bid Sheets **will be rejected as non-responsive**.

The following changes are made to the Project Special Provisions:

1. Subsection 00512.83 Concrete - The table at the end of this subsection, the material class for the indicated structures is replaced with the following:

Structure	Class
No. 20459	3600
No. 20460	3600

2. Section 00610 – RECONDITIONING EXISTING ROADWAY - This entire Section is deleted.
3. Section 00812 – ADJUSTING GUARDRAIL - This entire Section is deleted.

The following change is made to the Project Plans:

1. Plan sheet 3 is replaced with revised plan sheet 3.

These changes will be included in the Contract for this Project. It is understood that your Bid will be submitted accordingly.

Make copies of the new Bid Sheets to replace the Special Provisions Bid Schedule Sheets.

KL:KL

Attachments: New Bid Sheets
Revised Plan Sheet

BID SCHEDULE

CONTRACT ID: 13330

PROJECT: I-5: S WOLF CREEK - FOOTHILLS BLVD
 - BUNDLE 303

PROJECT KEY: 14042

ITEM NO	ITEM DESCRIPTION	QUANTITY AND UNITS	UNIT PRICE (IN FIGURES)	BID AMOUNT (IN FIGURES)
---------	------------------	--------------------	----------------------------	----------------------------

SECTION 0001 TEMPORARY FEATURES AND APPURTENANCES

0010	MOBILIZATION	LS	ALL	
0020	TEMPORARY PROTECTION AND DIRECTION OF TRAFFIC	LS	ALL	
0030	TEMPORARY SIGNS	SQFT	980.00	
0040	TEMPORARY BARRICADES, TYPE III	EACH	10.00	
0050	TEMPORARY GUARDRAIL, TYPE 2A REFLECTORIZED	FOOT	120.00	
0060	TEMPORARY CONCRETE BARRIER, REFLECTORIZED	FOOT	3,690.00	
0070	MOVING TEMPORARY CONCRETE BARRIER	FOOT	8,345.00	
0080	TEMPORARY IMPACT ATTENUATOR	EACH	2.00	
0090	MOVING TEMPORARY IMPACT ATTENUATORS	EACH	2.00	
0100	TEMPORARY TRUCK MOUNTED IMPACT ATTENUATORS	EACH	2.00	
0110	TEMPORARY PLASTIC DRUMS	EACH	125.00	
0120	TEMPORARY STRIPING	FOOT	24,200.00	

BID SCHEDULE

CONTRACT ID: 13330

PROJECT: I-5: S WOLF CREEK - FOOTHILLS BLVD
 - BUNDLE 303

PROJECT KEY: 14042

ITEM NO	ITEM DESCRIPTION	QUANTITY AND UNITS	UNIT PRICE (IN FIGURES)	BID AMOUNT (IN FIGURES)
0130	STRIPE REMOVAL	27,200.00 FOOT		
0140	SEQUENTIAL ARROW SIGNS	2.00 EACH		
0150	PORTABLE CHANGEABLE MESSAGE SIGNS	2.00 EACH		
0160	FLAGGERS	1,600.00 HOUR		
0170	TRAFFIC CONTROL SUPERVISOR	200.00 DAY		
0180	TEMPORARY REFLECTIVE BARRIER PANELS	150.00 EACH		
0190	TEMPORARY DETOUR BRIDGES	ALL LS		
0200	TEMPORARY WORK PLATFORM	ALL LS		
0210	TEMPORARY WORK ACCESS	ALL LS		
0220	EROSION CONTROL	ALL LS		
0230	INLET PROTECTION	4.00 EACH		
0240	SEDIMENT FENCE, SUPPORTED	600.00 FOOT		
0250	SEDIMENT FENCE, UNSUPPORTED	1,500.00 FOOT		

BID SCHEDULE

CONTRACT ID: 13330

PROJECT: I-5: S WOLF CREEK - FOOTHILLS BLVD
 - BUNDLE 303

PROJECT KEY: 14042

ITEM NO	ITEM DESCRIPTION	QUANTITY AND UNITS	UNIT PRICE (IN FIGURES)	BID AMOUNT (IN FIGURES)
0260	POLLUTION CONTROL PLAN	LS ALL		

SECTION 0002 ROADWORK

0270	CONSTRUCTION SURVEY WORK	LS ALL		
0280	REMOVAL OF STRUCTURES AND OBSTRUCTIONS	LS ALL		
0290	REMOVAL OF BARRIERS	FOOT 2,100.00		
0300	REMOVAL OF INLETS	EACH 2.00		
0310	REMOVAL OF PIPES	FOOT 25.00		
0320	CLEARING AND GRUBBING	ACRE 0.50		
0330	GENERAL EXCAVATION	CUYD 1,066.00		
0340	EMBANKMENT IN PLACE	CUYD 1,200.00		
0350	EXTRA FOR SELECTED GRANULAR BACKFILL MATERIAL	CUYD 198.00		
0360	PREPARATION OF SHOULDERS	MILE 0.12		
0370	RIPRAP BASINS	EACH 6.00		

SECTION 0003 DRAINAGE AND SEWERS

BID SCHEDULE

CONTRACT ID: 13330

PROJECT: I-5: S WOLF CREEK - FOOTHILLS BLVD
 - BUNDLE 303

PROJECT KEY: 14042

ITEM NO	ITEM DESCRIPTION	QUANTITY AND UNITS	UNIT PRICE (IN FIGURES)	BID AMOUNT (IN FIGURES)
0380	12 INCH CULVERT PIPE, 5 FT DEPTH	448.00 FOOT		
0390	CONCRETE INLETS, TYPE CG-1	4.00 EACH		

SECTION 0004 BRIDGE NO. 09339

0400	REINFORCEMENT	ALL LS		
0410	STRUCTURAL CONCRETE, CLASS 4350	ALL LS		
0420	INJECT AND SEAL CRACKS	600.00 FOOT		

SECTION 0005 BRIDGE NO. 08094N

0430	REINFORCEMENT	ALL LS		
0440	STRUCTURAL CONCRETE, CLASS 4350	ALL LS		
0450	INJECT AND SEAL CRACKS	1,200.00 FOOT		
0460	POST-TENSIONING	ALL LS		

SECTION 0006 BRIDGE NO. 08094S

0470	REINFORCEMENT	ALL LS		
------	---------------	-----------	--	--

BID SCHEDULE

CONTRACT ID: 13330

PROJECT: I-5: S WOLF CREEK - FOOTHILLS BLVD
 - BUNDLE 303

PROJECT KEY: 14042

ITEM NO	ITEM DESCRIPTION	QUANTITY AND UNITS	UNIT PRICE (IN FIGURES)	BID AMOUNT (IN FIGURES)
0480	STRUCTURAL CONCRETE, CLASS 4350	LS ALL		
0490	INJECT AND SEAL CRACKS	FOOT 1,200.00		
0500	POST-TENSIONING	LS ALL		

SECTION 0007 BRIDGE NO. 08333

0510	INJECT AND SEAL CRACKS	FOOT 600.00		
0520	FRP STRENGTHENING	LS ALL		

SECTION 0008 BRIDGE NO. 08335N

0530	BRIDGE REMOVAL WORK	LS ALL		
0540	REINFORCEMENT	LS ALL		
0550	STRUCTURAL CONCRETE, CLASS 4350	LS ALL		
0560	INJECT AND SEAL CRACKS	FOOT 1,250.00		
0570	POST-TENSIONING	LS ALL		
0580	STRUCTURAL STEEL	LS ALL		

BID SCHEDULE

CONTRACT ID: 13330

PROJECT: I-5: S WOLF CREEK - FOOTHILLS BLVD
 - BUNDLE 303

PROJECT KEY: 14042

ITEM NO	ITEM DESCRIPTION	QUANTITY AND UNITS	UNIT PRICE (IN FIGURES)	BID AMOUNT (IN FIGURES)
0590	FRP STRENGTHENING	LS ALL		

SECTION 0009 BRIDGE NO. 08335S

0600	BRIDGE REMOVAL WORK	LS ALL		
0610	INJECT AND SEAL CRACKS	FOOT 1,250.00		
0620	POST-TENSIONING	LS ALL		
0630	STRUCTURAL STEEL	LS ALL		
0640	FRP STRENGTHENING	LS ALL		

SECTION 0010 BRIDGE NO. 20459 - FORMERLY BRIDGE NO. 08339 (NB STRUCTURE)

0650	BRIDGE REMOVAL WORK	LS ALL		
0660	SHORING, CRIBBING AND COFFERDAMS	LS ALL		
0670	STRUCTURE EXCAVATION	LS ALL		
0680	GRANULAR WALL BACKFILL	LS ALL		
0690	FURNISH DRILLING EQUIPMENT	LS ALL		

BID SCHEDULE

CONTRACT ID: 13330

PROJECT: I-5: S WOLF CREEK - FOOTHILLS BLVD
 - BUNDLE 303

PROJECT KEY: 14042

ITEM NO	ITEM DESCRIPTION	QUANTITY AND UNITS	UNIT PRICE (IN FIGURES)	BID AMOUNT (IN FIGURES)
0700	DRILLED SHAFT CONCRETE	LS ALL		
0710	DRILLED SHAFT REINFORCEMENT	LS ALL		
0720	CSL TEST ACCESS TUBES	FOOT 700.00		
0730	DRILLED SHAFTS, 72 INCH DIAMETER	FOOT 140.00		
0740	CSL EQUIPMENT MOBILIZATION	EACH 1.00		
0750	CSL TESTS	EACH 4.00		
0760	FURNISH HP 12 X 53 STEEL PILES	FOOT 456.00		
0770	FURNISH PREBORING EQUIPMENT	LS ALL		
0780	PREBORE FOR PILES	EACH 24.00		
0790	REINFORCEMENT	LS ALL		
0800	STRUCTURAL CONCRETE, CLASS 3600	LS ALL		
0810	STRUCTURAL CONCRETE, CLASS HPC4350	LS ALL		
0820	REINFORCED CONCRETE BRIDGE END PANELS	SQYD 319.00		

CONTRACT ID: 13330

PROJECT: I-5: S WOLF CREEK - FOOTHILLS BLVD
- BUNDLE 303

PROJECT KEY: 14042

ITEM NO	ITEM DESCRIPTION	QUANTITY AND UNITS	UNIT PRICE (IN FIGURES)	BID AMOUNT (IN FIGURES)
0830	BI 51 PRECAST PRESTRESSED BEAMS	2,226.00 FOOT		
0840	POURED SEALANT JOINT SEALS	LS ALL		
0850	TYPE "A" PREFORMED POLYCHLOROPRENE COMPRESSION JOINT SEALS	LS ALL		
0860	TYPE "F" CONCRETE RAIL	LS ALL		
0870	RETAINING WALL, CONTRACTOR'S OPTION	266.00 SQFT		
0880	CONCRETE SLOPE PAVING	8,500.00 SQFT		

SECTION 0011 BRIDGE NO. 20460 - FORMERLY BRIDGE NO. 08339 (SB STRUCTURE)

0890	BRIDGE REMOVAL WORK	LS ALL		
0900	SHORING, CRIBBING AND COFFERDAMS	LS ALL		
0910	STRUCTURE EXCAVATION	LS ALL		
0920	GRANULAR WALL BACKFILL	LS ALL		
0930	FURNISH DRILLING EQUIPMENT	LS ALL		
0940	DRILLED SHAFT CONCRETE	LS ALL		

BID SCHEDULE

CONTRACT ID: 13330

PROJECT: I-5: S WOLF CREEK - FOOTHILLS BLVD
 - BUNDLE 303

PROJECT KEY: 14042

ITEM NO	ITEM DESCRIPTION	QUANTITY AND UNITS	UNIT PRICE (IN FIGURES)	BID AMOUNT (IN FIGURES)
0950	DRILLED SHAFT REINFORCEMENT	LS ALL		
0960	CSL TEST ACCESS TUBES	FOOT 700.00		
0970	DRILLED SHAFTS, 72 INCH DIAMETER	FOOT 140.00		
0980	CSL EQUIPMENT MOBILIZATION	EACH 1.00		
0990	CSL TESTS	EACH 4.00		
1000	FURNISH HP 12 X 53 STEEL PILES	FOOT 492.00		
1010	FURNISH PREBORING EQUIPMENT	LS ALL		
1020	PREBORE FOR PILES	EACH 24.00		
1030	REINFORCEMENT	LS ALL		
1040	STRUCTURAL CONCRETE, CLASS 3600	LS ALL		
1050	STRUCTURAL CONCRETE, CLASS HPC4350	LS ALL		
1060	REINFORCED CONCRETE BRIDGE END PANELS	SQYD 306.00		
1070	BI 51 PRECAST PRESTRESSED BEAMS	FOOT 2,226.00		

BID SCHEDULE

CONTRACT ID: 13330

PROJECT: I-5: S WOLF CREEK - FOOTHILLS BLVD
- BUNDLE 303

PROJECT KEY: 14042

ITEM NO	ITEM DESCRIPTION	QUANTITY AND UNITS	UNIT PRICE (IN FIGURES)	BID AMOUNT (IN FIGURES)
1080	POURED SEALANT JOINT SEALS	LS ALL		
1090	TYPE "A" PREFORMED POLYCHLOROPRENE COMPRESSION JOINT SEALS	LS ALL		
1100	TYPE "F" CONCRETE RAIL	LS ALL		
1110	RETAINING WALL, CONTRACTOR'S OPTION	SQFT 248.00		
1120	CONCRETE SLOPE PAVING	SQFT 8,500.00		

SECTION 0012 RETAINING WALL NO. OT20548 (BEACON DRIVE)

1130	RETAINING WALL, CONTRACTOR'S OPTION	SQFT 950.00		
------	-------------------------------------	-------------	--	--

SECTION 0013 BASES

1140	DELETED BID ITEM	LS ALL		
1150	COLD PLANE PAVEMENT REMOVAL, 1-1/2 INCH DEEP	SQFT 17,970.00		
1160	AGGREGATE BASE	TON 1,657.00		

SECTION 0014 WEARING SURFACES

1170	DELETED BID ITEM	LS ALL		
------	------------------	--------	--	--

BID SCHEDULE

CONTRACT ID: 13330

PROJECT: I-5: S WOLF CREEK - FOOTHILLS BLVD
 - BUNDLE 303

PROJECT KEY: 14042

ITEM NO	ITEM DESCRIPTION	QUANTITY AND UNITS	UNIT PRICE (IN FIGURES)	BID AMOUNT (IN FIGURES)
1180	PG 70-22 ASPHALT IN HMAC	66.00 TON		

SECTION 0015 PERMANENT TRAFFIC SAFETY AND GUIDANCE DEVICES

1190	GUARDRAIL, TYPE 2A	437.50 FOOT		
1200	GUARDRAIL TRANSITION	4.00 EACH		
1210	CONCRETE BARRIER	2,100.00 FOOT		
1220	PAINTED PERMANENT PAVEMENT STRIPING	17,000.00 FOOT		
1230	RUMBLE STRIPS	1.65 MILE		

SECTION 0016 RIGHT-OF-WAY DEVELOPMENT AND CONTROL

1240	PERMANENT SEEDING	0.75 ACRE		
1250	WATER QUALITY SEEDING	0.10 ACRE		

SECTION 0017 ADDED BID ITEMS

1260	RIPRAP BACKING	75.00 SQYD		
1270	LEVEL 4, 1/2 INCH DENSE HMAC	1,096.00 TON		

BID SCHEDULE

REVISED:

CONTRACT ID: 13330

PROJECT: I-5: S WOLF CREEK - FOOTHILLS BLVD
- BUNDLE 303

PROJECT KEY: 14042

ITEM NO	ITEM DESCRIPTION	QUANTITY AND UNITS	UNIT PRICE	BID AMOUNT
			(IN FIGURES)	(IN FIGURES)
1280	GUARDRAIL, TYPE 3	25.00 FOOT		
1290	GUARDRAIL ANCHORS, TYPE 1 MODIFIED	1.00 EACH		
1300	GUARDRAIL END PIECES, TYPE B	1.00 EACH		
1310	GUARDRAIL CONNECTIONS	1.00 EACH		
	TOTAL BID			

2/9/2007 9:24:12 AM
THIS IS THE FILE LOCATION P:\2004\0433 OBDP Bridge Partnership Projects\Bundle 303\CADD\final\Drawings\Bridge_08339\Civil\4042.dwg

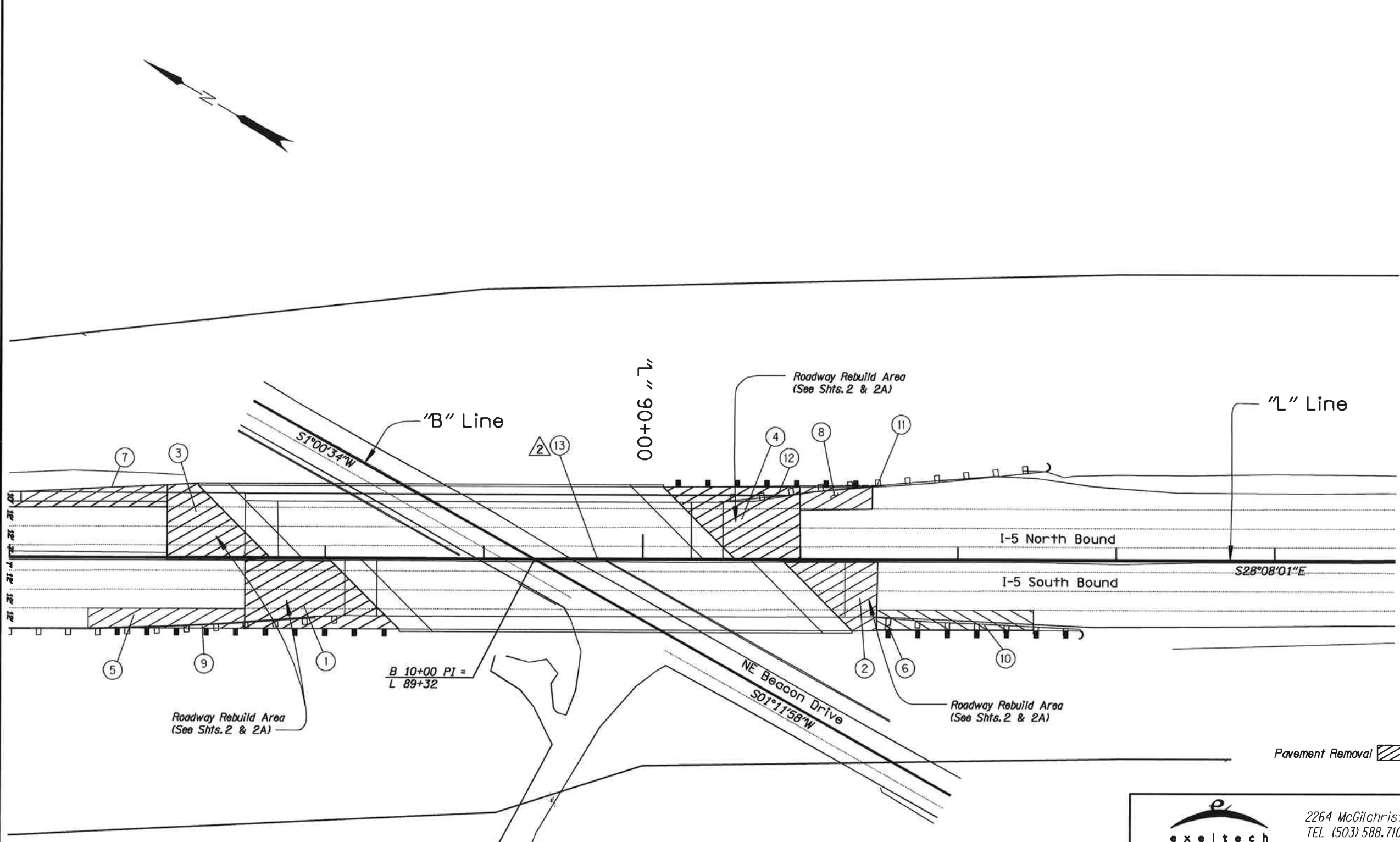

- ① Sta. "L" 87+50 to "L" 88+20, Rt. Excavate and Construct Roadway Approach to New Bridge
- ② Sta. "L" 91+10 to Sta. "L" 91+50, Rt. Excavate and Construct Roadway Approach to New Bridge
- ③ Sta. "L" 87+00 to "L" 87+45, Lt. Excavate and Construct Roadway Approach to New Bridge
- ④ Sta. "L" 90+40 to Sta. "L" 91+00, Lt. Excavate and Construct Roadway Approach to New Bridge
- ⑤ Sta. "L" 86+50 to Sta. "L" 88+20, Rt. Excavate and Construct Shoulder Flare Rate = 0
- ⑥ Sta. "L" 91+50 to Sta. "L" 92+80, Rt. Excavate and Construct Shoulder Flare Rate = 0 Taper to Match Existing
- ⑦ Sta. "L" 86+20 to Sta. "L" 87+00, Lt. Excavate and Construct Shoulder Flare Rate = 1:20
- ⑧ Sta. "L" 91+00 to Sta. "L" 91+35, Lt. Excavate and Construct Shoulder Flare Rate = 0
- ⑨ Sta. "L" 86+50 to Sta. "L" 88+50, Rt. Remove Extg. Guardrail - 160' Const. Guardrail - 12.5' (Type 3) - 175' (Type 2A) ^③
Flare Rate = 0
Connect to Extg. Guardrail (See Drg. Nos. RD400, RD405, RD415)
Connect to Permanent Bridge Rail (See Drg. Nos. BR203 and RD440) ^{① ③}
- ⑩ Sta. "L" 91+30 to Sta. "L" 92+80 Remove Extg. Guardrail - 130' Const. Type 2A Guardrail - 150' Const. Guardrail Anchor, Type 1 Modified ^③
Type B End Piece
Connect to Permanent Bridge Rail with Guardrail Connection (See Drg. Nos. BR236, RD415, RD440, and RD450) ^{① ③}
- ⑪ Sta. "L" 90+50 to Sta. "L" 91+50 Remove Extg. Guardrail - 100' Const. Temp. Guardrail Type 2A - 120' Connect to Temp. Bridge Connect to Extg. Guardrail

B 10+00 PI =
L 89+32

Roadway Rebuild Area
(See Shts. 2 & 2A)

Roadway Rebuild Area
(See Shts. 2 & 2A)

Roadway Rebuild Area
(See Shts. 2 & 2A)

Pavement Removal

- ⑫ Sta. "L" 90+10 to Sta. "L" 91+50 Remove Temp. Guardrail - 120' Const. Guardrail - 12.5' (Type 3) - 112.5' (Type 2A) ^③
Connect to Extg. Guardrail
Connect to Permanent Bridge Rail (See Drg. Nos. BR203 and RD440) ^{① ③}
- ⑬ Sta. "L" 79+00 to Sta. "L" 100+00 Const. Conc. Median Barrier - 2100'

REVISIONS	
①	Revised 01-14-2007 Revised Note
②	Revised 01-14-2007 Added Callout
③	Revised 02-08-2007 Revised Note

2264 McGilchrist Street, Suite 100, Salem, OR 97302
TEL (503) 588.7109 FAX (503) 581.6798 www.xltech.com

OREGON DEPARTMENT OF TRANSPORTATION
ROADWAY ENGINEERING SECTION

BEACON DR
I-5: S WOLF CREEK - FOOTHILLS BLVD - BUNDLE 303
JOSEPHINE COUNTY

Design Team Leader - K. Loo
Designed By - L. Slemmer
Drafted By - E. Blake

**ALIGNMENT AND
GENERAL CONSTRUCTION**

SHEET NO.
3