



Oregon

Theodore R. Kulongoski, Governor

Department of Transportation
Technical Services
Roadway Engineering Section
355 Capitol Street NE, Room 222
Salem, OR 97301-3871
Telephone 503-986-3714
FAX 503-986-3749

DATE: June 10th, 2009

Addenda No. 1

TO: PLAN HOLDERS

PREPARED BY:

APPROVED BY:

P.E.

SUBJECT: 2nd Street Egress to OR 126/3rd Street (Prineville)
Ochoco Highway
Crook County
Grading, Drainage, Paving and Signing
(Bids to be opened and read June 16th, 2009)

The following changes are made to the Project Bid Booklet:

1. The following changes are made to the Project Bid Items:

a. Quantity changes:

<u>Number</u>	<u>Item</u>	<u>Quantity</u>	
		<u>Original</u>	<u>New</u>
0140	General Excavation	2131	2600
0200	Aggregate Base	1370	2100
0210	Level 3, 1/2 Inch Dense MHMAC Mixture	600	750

Make a copy of and use the new attached Bid Sheets. A Bid **not** including these new Bid Sheets **will be rejected as non-responsive**.

The following changes are made to the Project Plans:

1. Plan sheets 2A and 3B are replaced with revised plan sheets 2A and 3B.

These changes will be included in the Contract for this Project. It is understood that your Bid will be submitted accordingly.

2nd Street Egress to OR126/3rd Street (Prineville)
Ochoco Highway
Crook County
Grading, Drainage, Paving, and Signing
(Bids to be opened and read June 16th, 2009)

Addenda No. 1

Make copies of the new Bid Sheets to replace the Special Provisions Bid Schedule Sheets.

IKF:ikf

Attachments: New Bid Sheets
Revised Plan Sheets

BID SCHEDULE

CONTRACT ID: 14059

PROJECT: 2ND STREET EGRESS TO OR126/3RD STREET (PRINEVILLE)

PROJECT KEY: 16547

ADDENDUM NUMBER: 1

ITEM NO	ITEM DESCRIPTION	QUANTITY AND UNITS	UNIT PRICE (IN FIGURES)	BID AMOUNT (IN FIGURES)
SECTION 0001 TEMPORARY FEATURES AND APPURTENANCES				
0010	0210-0100000A MOBILIZATION	LS ALL		
0020	0225-0100000A TEMPORARY PROTECTION AND DIRECTION OF TRAFFIC	LS ALL		
0030	0225-0104000E TEMPORARY BARRICADES, TYPE II	EACH 4.00		
0040	0225-0145000E TEMPORARY PLASTIC DRUMS	EACH 40.00		
0050	0225-0153000F TEMPORARY STRIPING	FOOT 2,285.00		
0060	0225-0168000T FLAGGERS	HOUR 160.00		
0070	0280-0100000A EROSION CONTROL	LS ALL		
0080	0280-0113000F SEDIMENT FENCE, UNSUPPORTED	FOOT 500.00		
0090	0280-0114000E INLET PROTECTION	EACH 2.00		
0100	0290-0100000A POLLUTION CONTROL PLAN	LS ALL		
SECTION 0002 ROADWORK				
0110	0305-0100000A CONSTRUCTION SURVEY WORK	LS ALL		

BID SCHEDULE

CONTRACT ID: 14059

PROJECT: 2ND STREET EGRESS TO OR126/3RD STREET (PRINEVILLE)

PROJECT KEY: 16547

ADDENDUM NUMBER: 1

ITEM NO	ITEM DESCRIPTION	QUANTITY AND UNITS	UNIT PRICE (IN FIGURES)	BID AMOUNT (IN FIGURES)
0120	0310-0106000A REMOVAL OF STRUCTURES AND OBSTRUCTIONS	LS ALL		
0130	0320-0100000A CLEARING AND GRUBBING	LS ALL		
0140	0330-0105000K GENERAL EXCAVATION	CUYD 2,600.00		
0150	0390-0139000E RIPRAP BASINS	EACH 1.00		

SECTION 0003 DRAINAGE AND SEWERS

0160	0445-035010AF 10 INCH STORM SEWER PIPE, 5 FT DEPTH	FOOT 354.00		
0170	0470-0313000E CONCRETE INLETS, TYPE G-1	EACH 1.00		
0180	0470-9Z90000E CONCRETE CATCH BASIN STORM FILTER	EACH 1.00		
0190	0490-0120000E MINOR ADJUSTMENT OF MANHOLES	EACH 3.00		

SECTION 0004 BASES

0200	0640-0100000M AGGREGATE BASE	TON 2,100.00		
------	---------------------------------	--------------	--	--

SECTION 0005 WEARING SURFACES

0210	0744-0302000M LEVEL 3, 1/2 INCH DENSE MHMAC MIXTURE	TON 750.00		
------	--	------------	--	--

BID SCHEDULE

CONTRACT ID: 14059

PROJECT: 2ND STREET EGRESS TO OR126/3RD STREET (PRINEVILLE)

PROJECT KEY: 16547

ADDENDUM NUMBER: 1

ITEM NO	ITEM DESCRIPTION	QUANTITY AND UNITS	UNIT PRICE (IN FIGURES)	BID AMOUNT (IN FIGURES)
0220	0759-0110000F CONCRETE CURBS, STANDARD CURB	FOOT 689.00		
0230	0759-0122000J CONCRETE ISLANDS	SQFT 475.00		
0240	0759-0128000J CONCRETE WALKS	SQFT 3,250.00		
0250	0759-0152000J CONCRETE DRIVEWAY CONNECTIONS	SQFT 540.00		
0260	0759-0153000E CONCRETE SIDEWALK RAMPS	EACH 7.00		

SECTION 0006 PERMANENT TRAFFIC SAFETY AND GUIDANCE DEVICES

0270	0820-0100000F CONCRETE BARRIER	FOOT 166.00		
0280	0860-0200000F LONGITUDINAL PAVEMENT MARKINGS - PAINT	FOOT 2,285.00		

SECTION 0007 PERMANENT TRAFFIC CONTROL AND ILLUMINATION SYSTEMS

0290	0910-0100000K WOOD SIGN POSTS	FBM 16.00		
0300	0920-0100000A SIGN SUPPORT FOOTINGS	LS ALL		
0310	0930-0114000A SQUARE TUBE BREAKAWAY SIGN SUPPORTS	LS ALL		
0320	0940-0113000J TYPE "G" SIGNS IN PLACE	SQFT 47.00		

BID SCHEDULE

CONTRACT ID: 14059

PROJECT: 2ND STREET EGRESS TO OR126/3RD STREET (PRINEVILLE)

PROJECT KEY: 16547

ADDENDUM NUMBER: 1

ITEM NO	ITEM DESCRIPTION	QUANTITY AND UNITS	UNIT PRICE (IN FIGURES)	BID AMOUNT (IN FIGURES)
0330	0940-0121000J TYPE "R" SIGNS IN PLACE	28.00 SQFT		
0340	0940-0124000J TYPE "W1" SIGNS IN PLACE	27.00 SQFT		
0350	0940-0134000J TYPE "Y1" SIGNS IN PLACE	16.00 SQFT		

SECTION 0008 RIGHT-OF-WAY DEVELOPMENT AND CONTROL

0360	1070-0103000E REMOVE AND REINSTALL MAILBOX SUPPORTS	2.00 EACH		
0370	1095-9Z90000E TRASH ENCLOSURES	1.00 EACH		
	TOTAL BID			

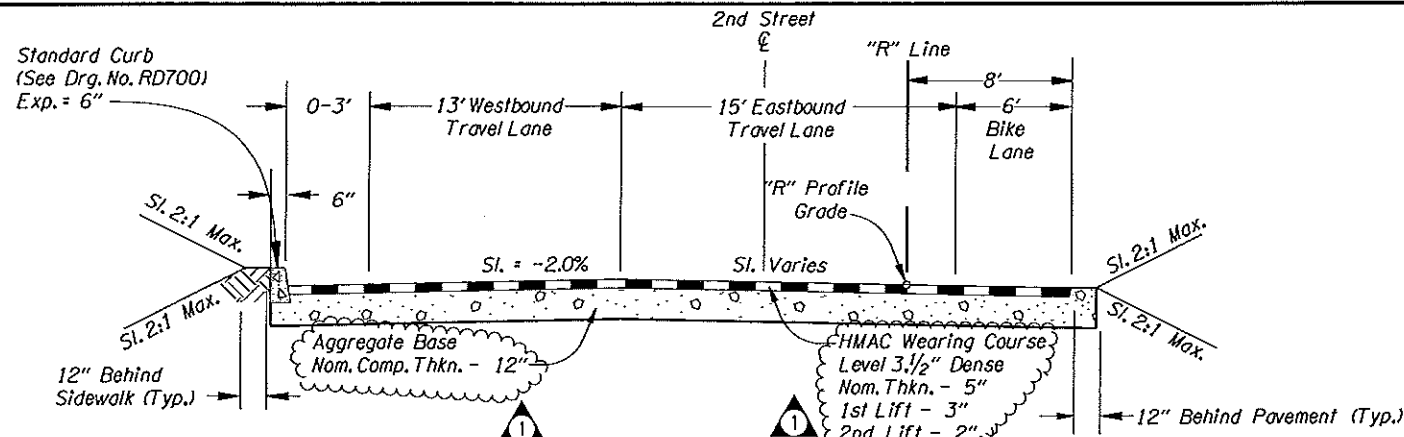

TYPICAL SECTION - 2ND STREET
TWO-WAY SECTION
STA "R" 13+66.25 TO 15+00

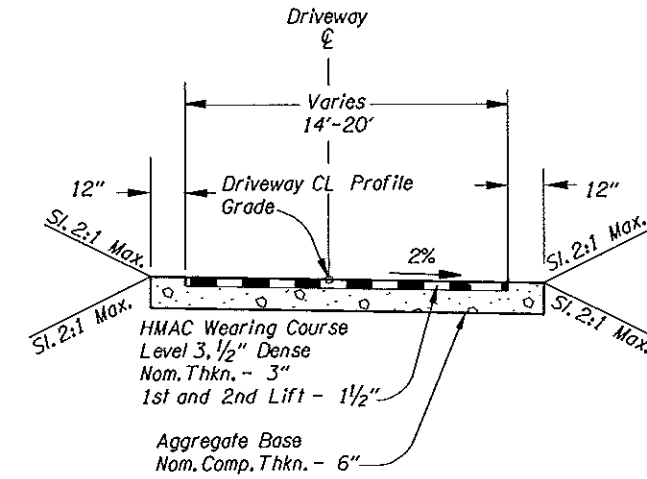

TYPICAL SECTION - HMAC DRIVEWAYS

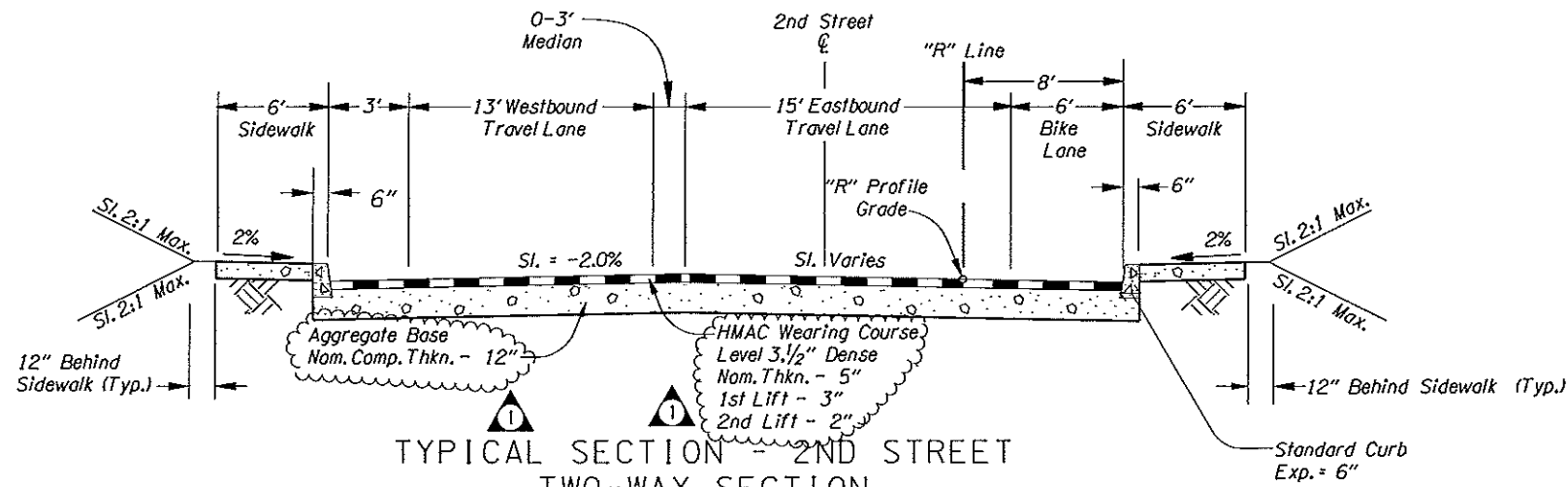

TYPICAL SECTION - 2ND STREET
TWO-WAY SECTION
STA "R" 12+11.64 TO 13+66.25

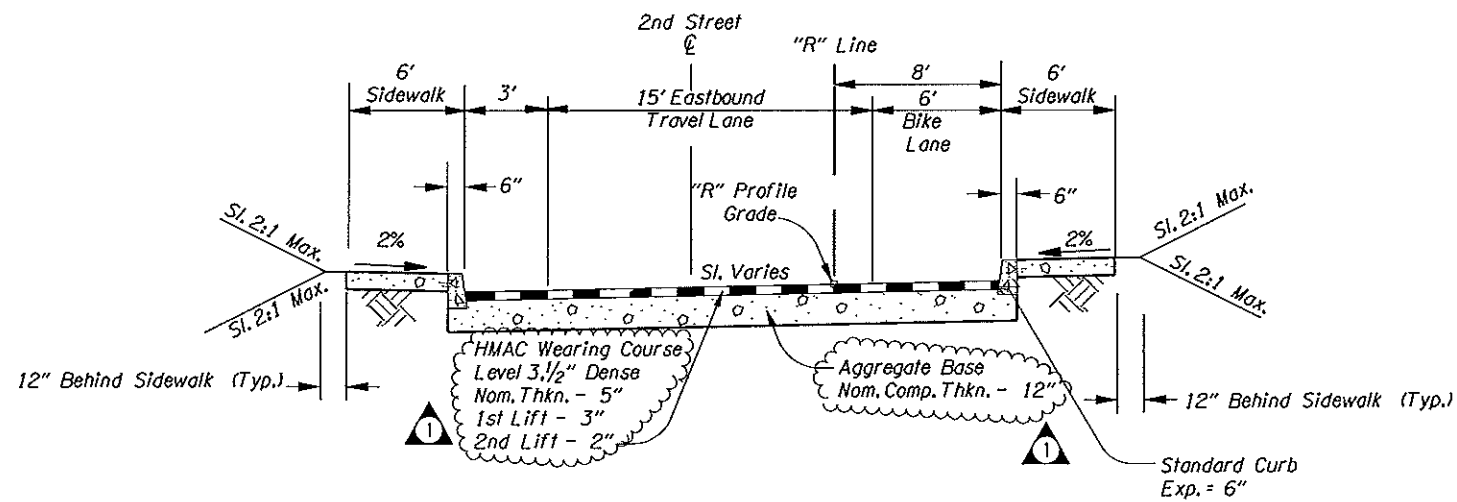

TYPICAL SECTION - 2ND STREET
ONE-WAY SECTION
STA "R" 10+32.75 TO 12+11.64

NOTE:
1. All Dimensions are Shown in Feet Unless Otherwise Noted.

1 Addendum No. 1 - 06/10/09

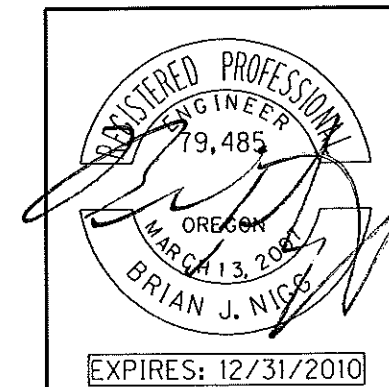

	Otak Inc. 333 SW Upper Terrace Dr. Bend, Oregon 97702 Phone: (541)385-9960 Fax: (541)312-8704
	2ND STREET EGRESS TO OR126/3RD STREET (PRINEVILLE) OCHOCO HIGHWAY CROOK COUNTY
Design Team Leader - Brian Nigg, P.E. Designed By - Kristen Ballou Drafted By - Ian Fabik, Sadie Reiter	
TYPICAL SECTIONS	SHEET NO. 2A

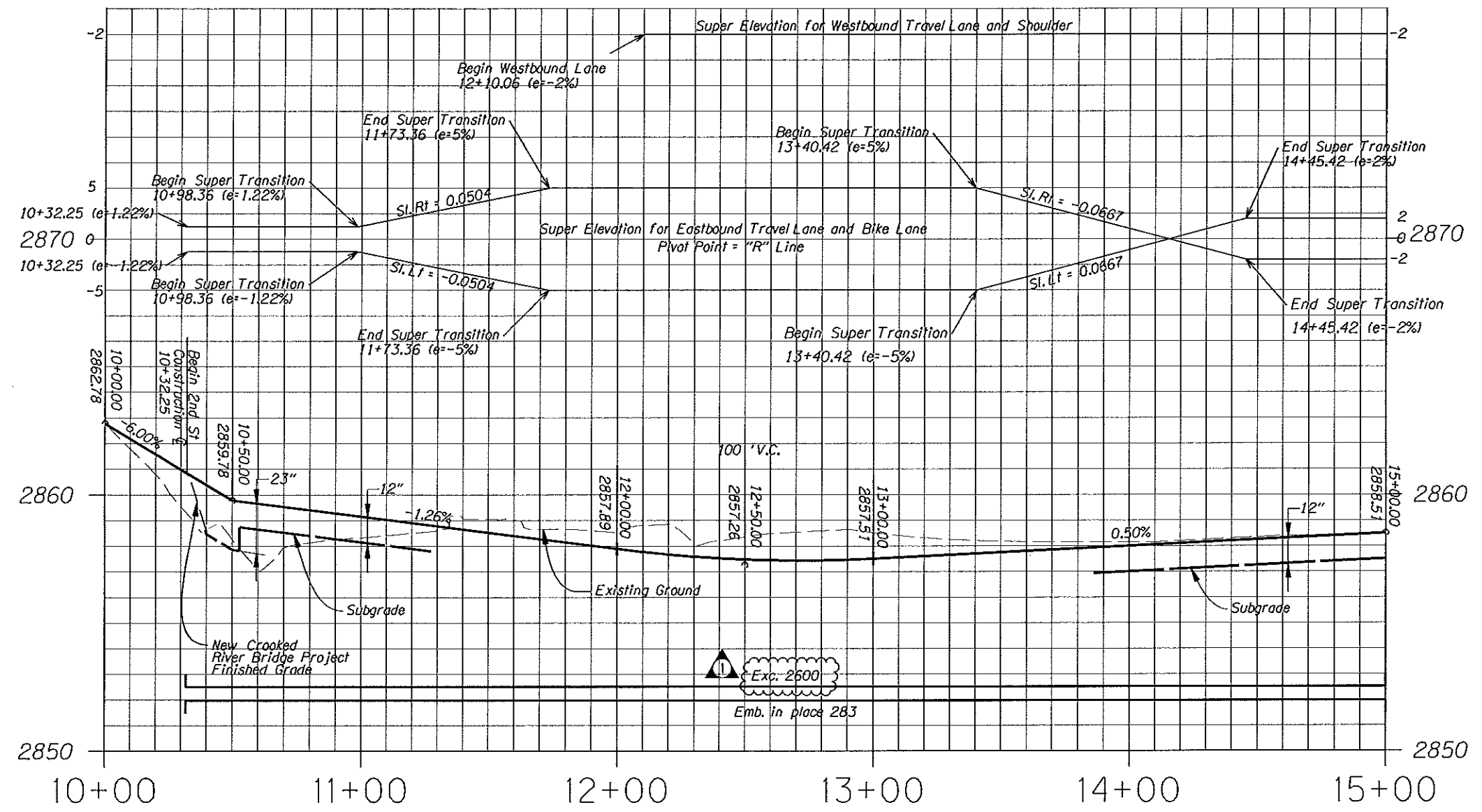

1 Addendum No. 1 - 06/10/09

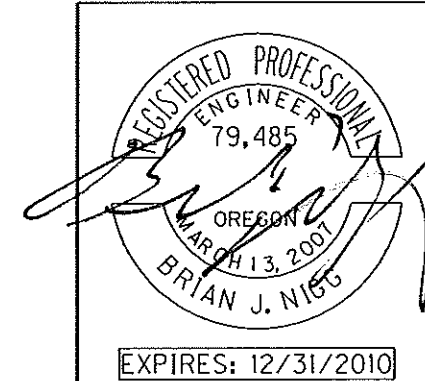

	Otak Inc. 333 SW Upper Terrace Dr. Bend, Oregon 97702 Phone: (541)385-9960 Fax: (541)312-8704
	2ND STREET EGRESS TO OR126/3RD STREET (PRINEVILLE) OCHOCO HIGHWAY CROOK COUNTY
Design Team Leader - Brian Nigg, P.E. Designed By - Kristen Bailou Drafted By - Ian Fabik, Sadie Reiter	
PROFILE	SHEET NO. 3B