Technical Services
Construction Section
Contract Administration
Unit 7810

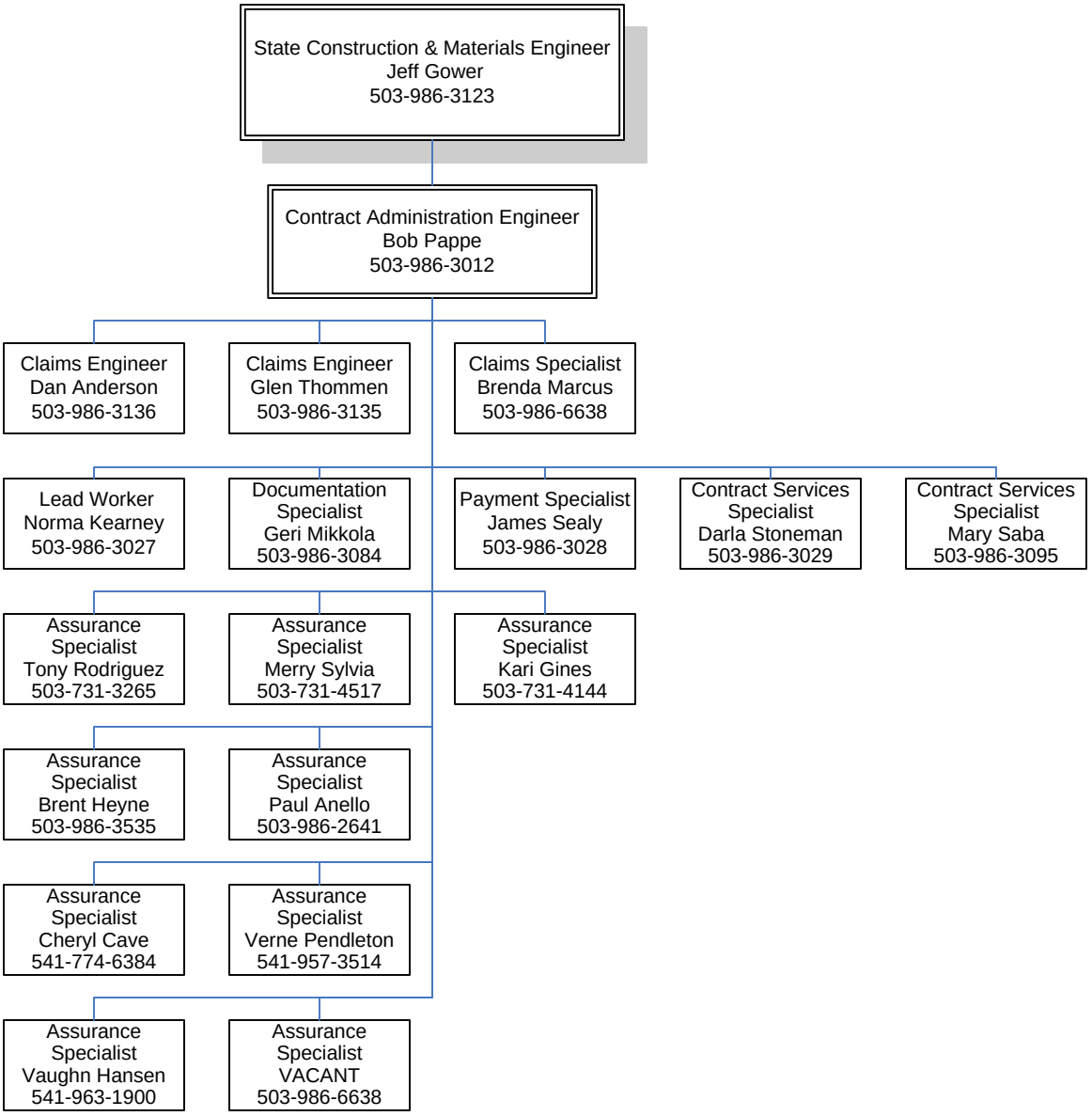

September 2009