

Hidden Point

How to measure Hidden Points
using Leica System 1200 GPS

Hidden Point

- Hidden Points can't be measured directly by GPS.
- Calculated by measuring distances and/or azimuths
- Additional auxiliary points may be manually occupied.
- Bearings may be computed from previously occupied points

Hidden Point

- A hidden point measurement device can be attached to the receiver.
 - Criterion
 - Disto
 - Laser Ace
- RTK points are calculated on the Rover.
- Static can be done in LGO.

Hidden Point

- Heights are taken into account dependant on configuration.
 - If configured for 3D and no entry is made elevation will be zero.

Hidden Point

- Methods for measuring a hidden point are:
 - Bearing and distance.
 - Station and offset.
 - Double bearing.
 - Backwards bearing and distance.
 - Double distance.

Hidden Point

Bearing & Distance

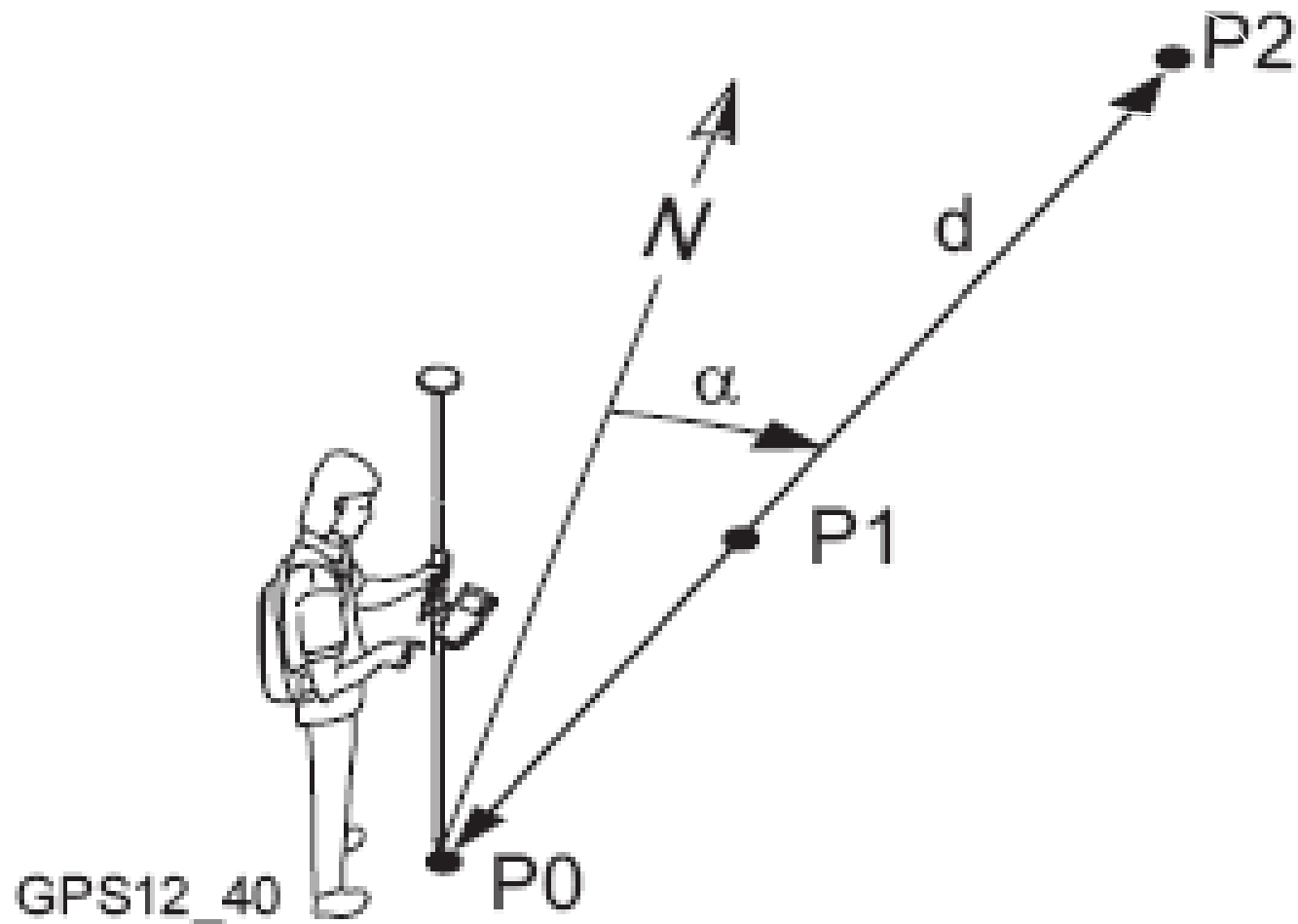

Hidden Point

Chainage & Offset

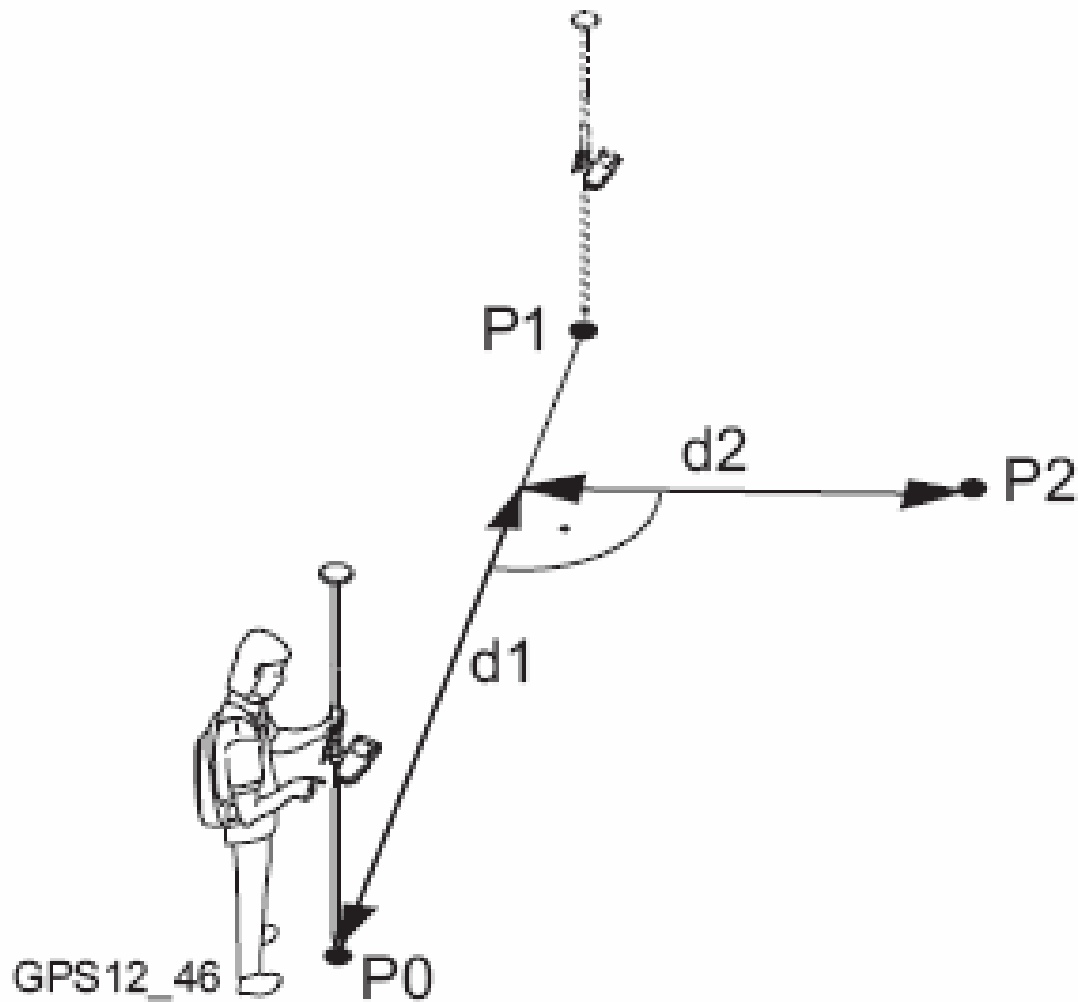

Hidden Point

Double Bearing

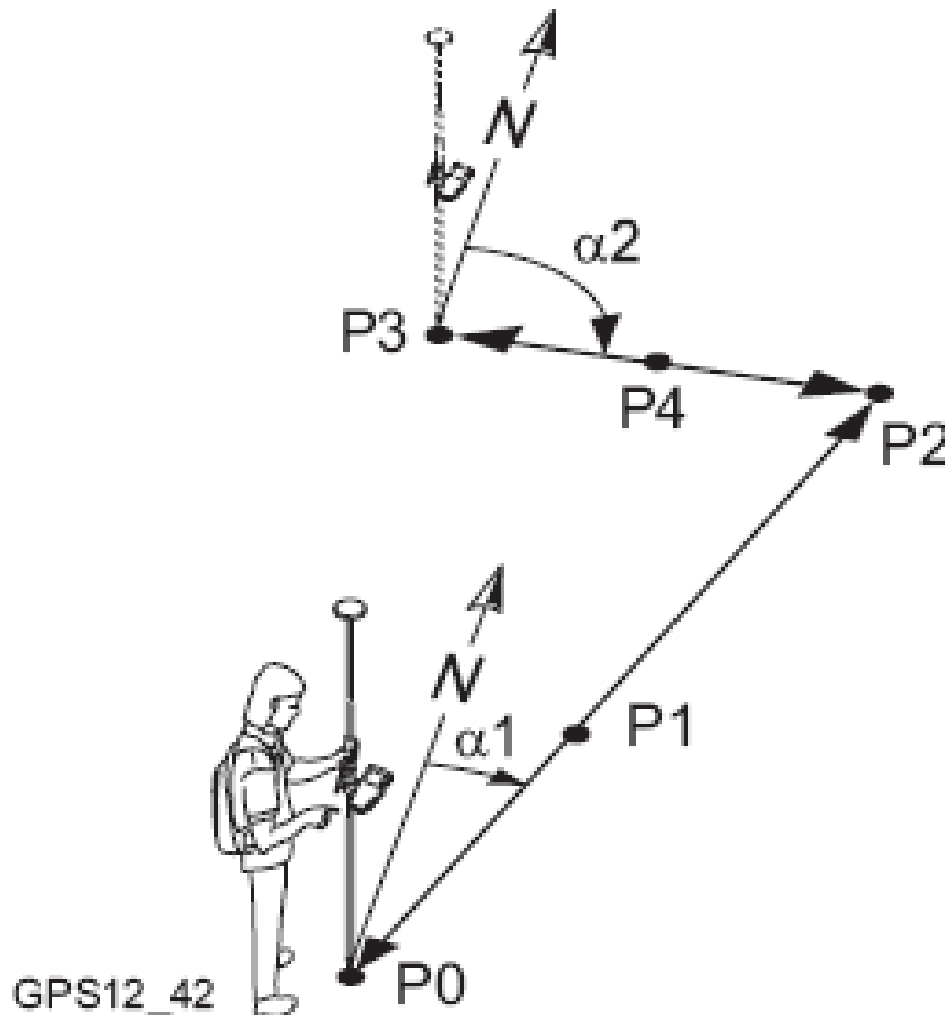

Hidden Point

Backwards Bearing & Distance

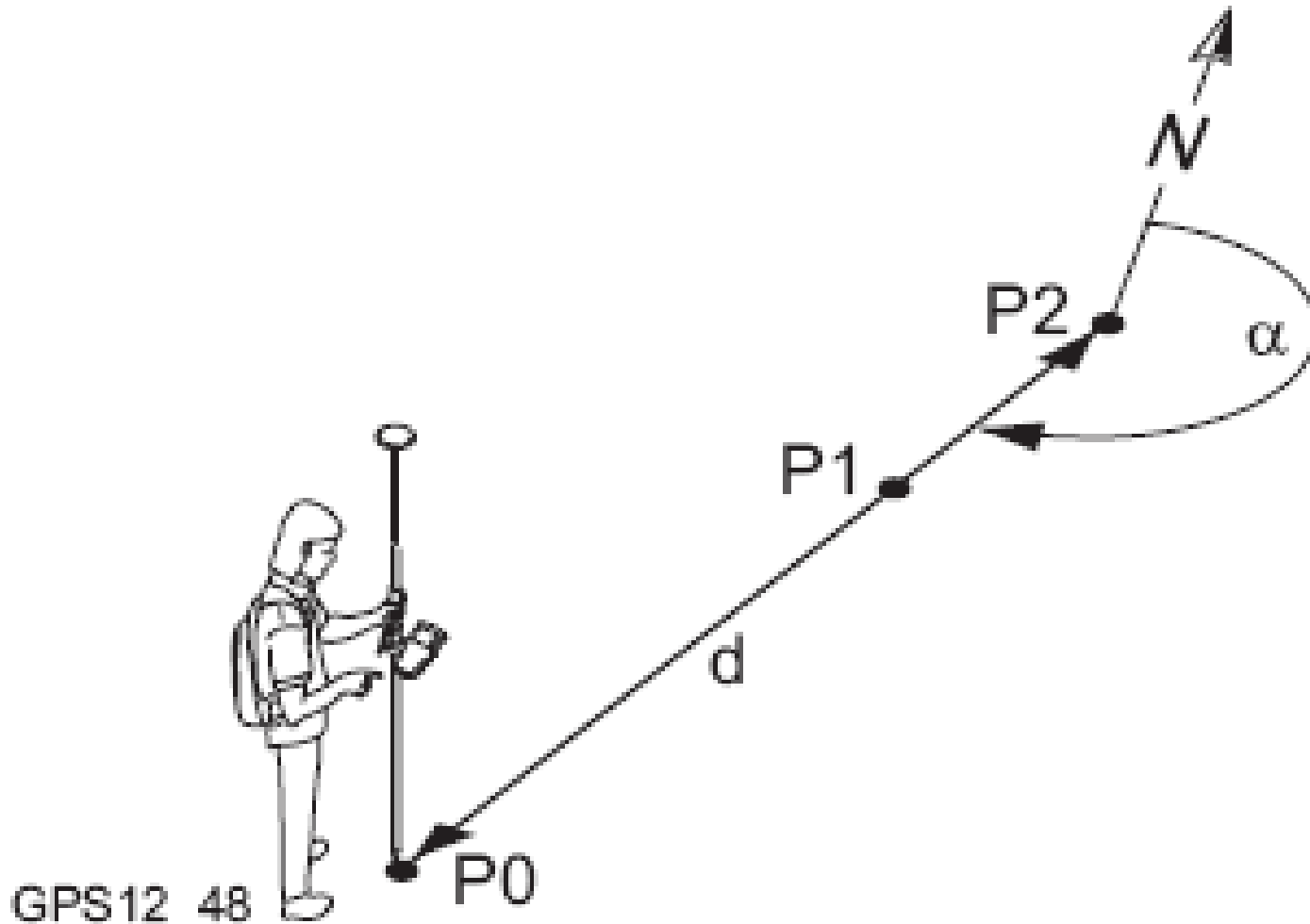

Hidden Point

Double Distance

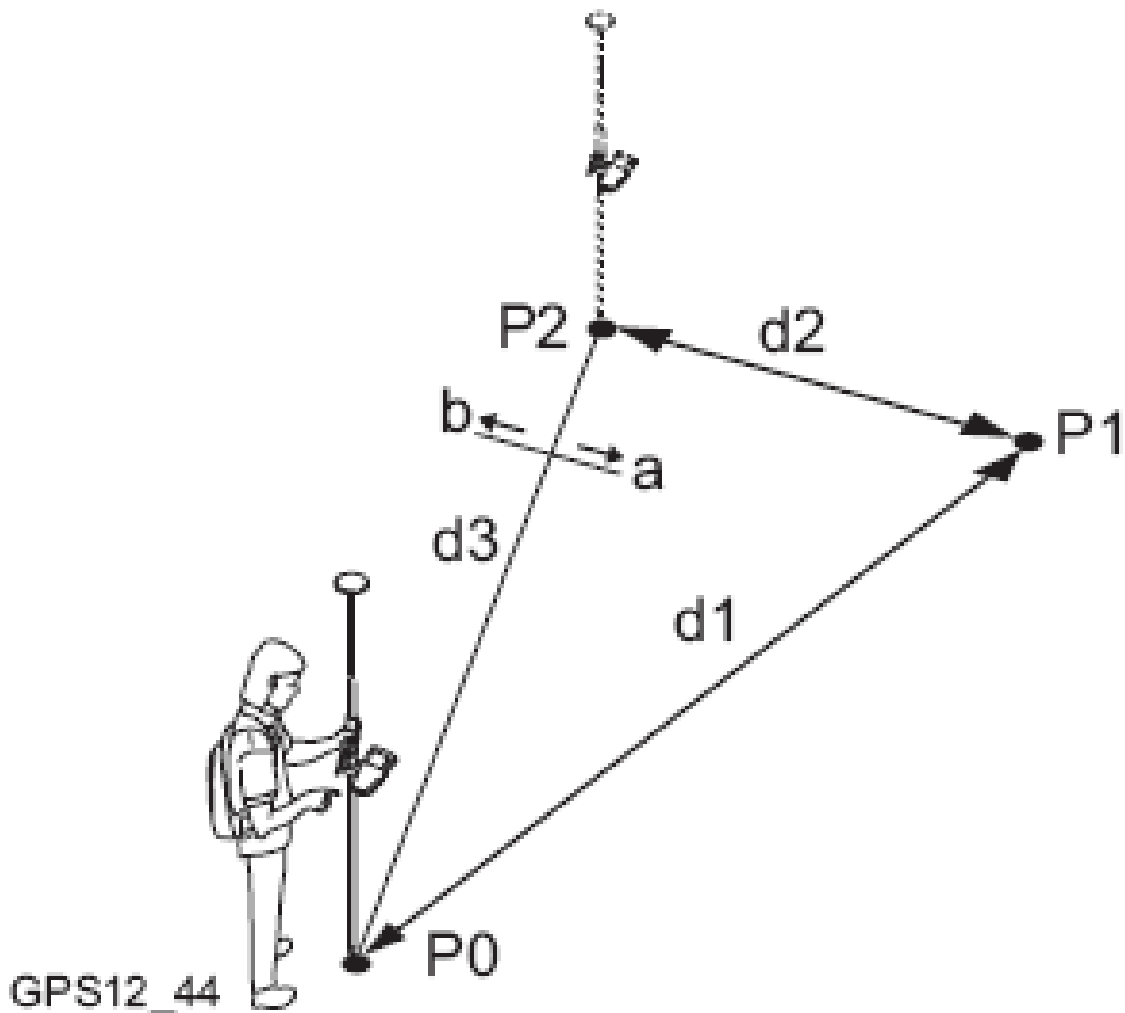

Hidden Point

Rx Controller [-] [□] [X]

File Zoom Tools Help

10:34 am SURVEY

L1=10 L2= 8

Survey: 99999T09 [X]

TOPO	Code	SCode	Map
Point ID	:	50000	
Code	:	TD	▲
Code Desc	:	DECIDUOUS TREE	
-----	:	-----	
Linework	:	-----	◀▶
Antenna Ht	:	6.562 fi	
3D CQ	:	0.034 fi	▼

Q3A ↑

OCUPY NEAR H PNT PAGE

Hidden Point

Rx Controller [min] [max] [close]

File Zoom Tools Help

10:35 am

HIDDEN PT

L1=10 L2=8

1

Hidden Point Measurement [close]

Method	:	Brng & Distance	◀▶
Point A	:	Double Bearing	◀▶
Horiz Dist	:	Double Distance	fi
ΔHeight	:	Change & Offset	fi
Point B	:	Back Brng & Dist	◀▶
Horiz Dist	:	0.000	fi
ΔHeight	:	-----	fi
Location	:	Right of Line AB	◀▶

Q3A

CALC

Hidden Point

Rx Controller [min] [max] [close]

File Zoom Tools Help

10:35 am

HIDDEN PT

L1=10 L2=8

1

Hidden Point Measurement [close]

Method : Double Distance

Point A : RTCM-Ref 0003

Horiz Dist : 0.000 fi

Δ Height : ----- fi

Point B : RTCM-Ref 0003

Horiz Dist : 0.000 fi

Δ Height : ----- fi

Location : Right of Line AB

Q3A ↑

CALC SURVY

Hidden Point

Rx Controller [-] [□] [X]

File Zoom Tools Help

10:36 am
HIDDEN PT

L1=10
L2= 8

1

Survey: 99999T09 [X]

TOPO	Code	SCode	Map
Point ID	:	Aux0001	
Code	:	<None>	◀▶▲
Code Desc	:	-----	
-----	:	-----	
Linework	:	-----	◀▶
Antenna Ht	:	6.562 fi	
3D CQ	:	0.044 fi	▼

Q3A ↑

OCUPY NEAR PAGE

Hidden Point

Rx Controller [-] [□] [X]

File Zoom Tools Help

10:37 am
HIDDEN PT

L1=10
L2= 8

1

Hidden Point Measurement [X]

Method	:	Double Distance	◀▶
Point A	:	Aux0001	◀▶
Horiz Dist	:	10.000	fi
ΔHeight	:	1.000	fi
Point B	:	RTCM-Ref 0003	◀▶
Horiz Dist	:	0.000	fi
ΔHeight	:	----	fi
Location	:	Right of Line AB	◀▶

Q3A ↑

CALC SURVY

Hidden Point

Rx Controller [-] [□] [X]

File Zoom Tools Help

10:39 am
HIDDEN PT

L1=10
L2= 8

1

Survey: 99999T09 [X]

TOPO	Code	SCode	Map
Point ID	:	Aux0002	
Code	:	<None>	◀▶▲
Code Desc	:	-----	
-----	:	-----	
Linework	:	-----	◀▶
Antenna Ht	:	6.562 fi	
3D CQ	:	0.037 fi	▼

BT 1: Bluetooth connection OK Q3A ↑

OCUPY NEAR PAGE

Hidden Point

Rx Controller [-] [□] [X]

File Zoom Tools Help

10:39 am
HIDDEN PT

L1=10
L2=8

1

Hidden Point Measurement [X]

Method	:	Double Distance	◀▶
Point A	:	Aux0001	◀▶
Horiz Dist	:	10.000	fi
ΔHeight	:	1.000	fi
Point B	:	Aux0002	◀▶
Horiz Dist	:	0.000	fi
ΔHeight	:	----	fi
Location	:	Right of Line AB	◀▶

Q3A ↑

CALC SURVY

Hidden Point

Rx Controller [-] [□] [X]

File Zoom Tools Help

10:40 am
HIDDEN PT

L1=10 L2=8

Hidden Point Measurement [X]

Method	:	Double Distance	◀▶
Point A	:	Aux0001	◀▶
Horiz Dist	:	10.000	fi
ΔHeight	:	1.000	fi
Point B	:	Aux0002	◀▶
Horiz Dist	:	11.000	fi
ΔHeight	:	1.000	fi
Location	:	Right of Line AB	◀▶

Q3A ↑

CALC

Hidden Point

Rx Controller [min] [max] [close]

File Zoom Tools Help

10:40 am
HIDDEN PT

L1=10
L2= 8

1

Hidden Point Result

Result	Code	Plot
Point ID	:	50000
Check Chng A	:	8.793 fi
Check Chng B	:	9.916 fi
Check Offset	:	4.762 fi
Check Dist AB	:	18.709 fi

Q3A ↑

STORE [] [] [] NEXT PAGE

Hidden Point

Rx Controller [-] [□] [X]

File Zoom Tools Help

10:41 am
HIDDEN PT

L1=10
L2= 8

1

Hidden Point Result [X]

Result	Code	Plot
Point Code	:	<None>
Code Desc	:	-----

Q3A ↑

STORE NEW-A [] LAST DEFLT PAGE

Hidden Point

Rx Controller [-] [□] [X]

File Zoom Tools Help

10:41 am
MANAGE

L1=10
L2= 8

1

Select Code [X]

Code	Code Description
TBM	TBM
TC	CONIFEROUS TREE
TD	DECIDUOUS TREE
TER	TERRAIN POINT
TL	UG PHONE LINE
TLL	LOCATES
TLO	E LINE
TLV	TELEPHONE VAULT

Search: TD

Q3A ↑

CONT NEW [] [] [] aNUM

Hidden Point

Rx Controller [-] [□] [X]

File Zoom Tools Help

10:42 am
HIDDEN PT

L1=10
L2=8

1

Hidden Point Result [X]

Result	Code	Plot
Point Code	:	TD
Code Desc	:	DECIDUOUS TREE

Q3A ↑

STORE NEW-A [] LAST DEFLT PAGE

Hidden Point

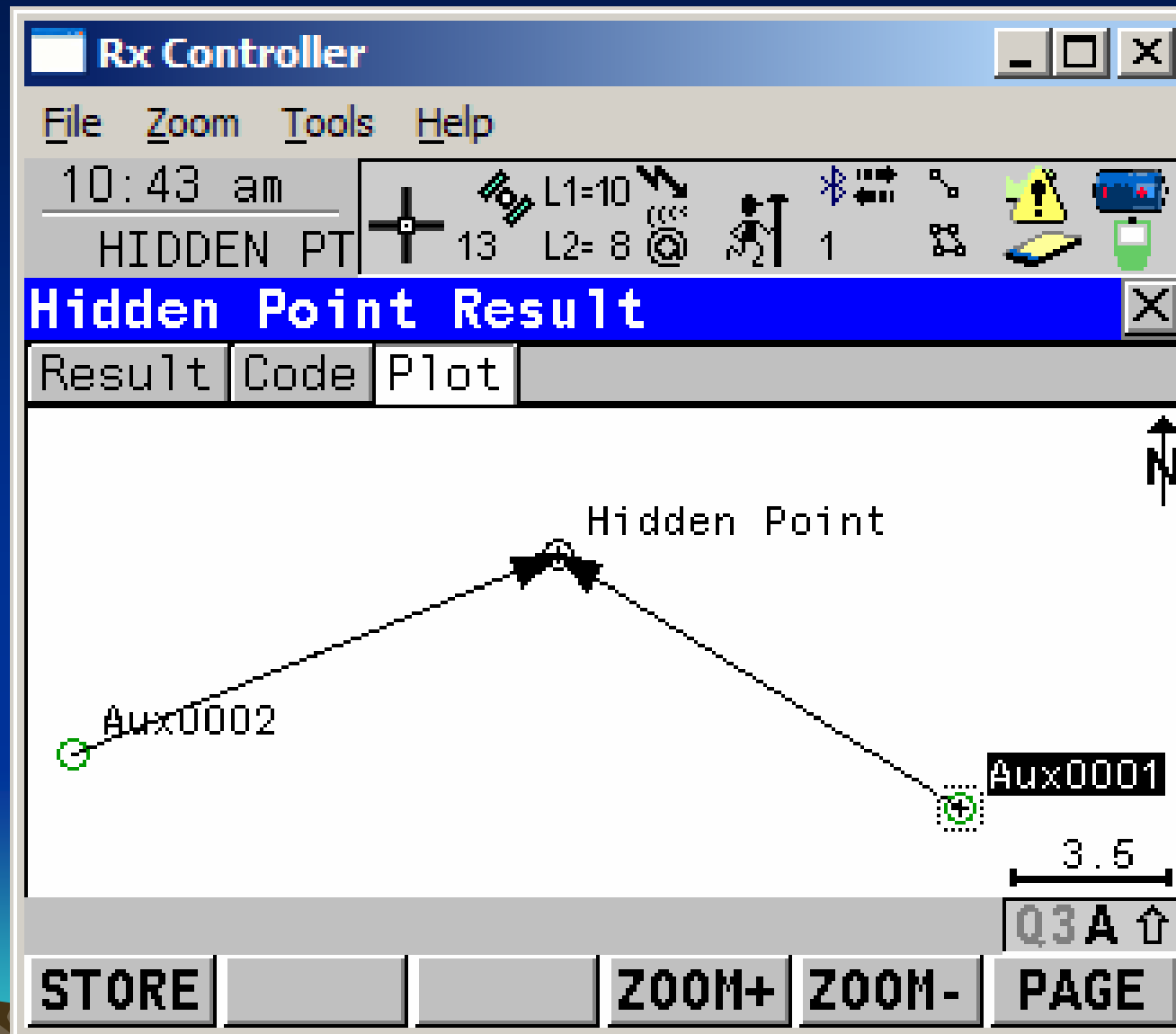

Hidden Point

Rx Controller [-] [□] [X]

File Zoom Tools Help

10:43 am SURVEY

L1= 9 L2= 7

1

Survey: 99999T09 [X]

TOPO	Code	SCode	Map
Point ID	:	50001	
Code	:	TD	▲
Code Desc	:	DECIDUOUS TREE	
-----	:	-----	
Linework	:	-----	◀▶
Antenna Ht	:	6.562 fi	
3D CQ	:	0.041 fi	▼

Q3A ↑

OCUPY NEAR H PNT PAGE

Hidden Point

Rx Controller [-] [□] [X]

File Zoom Tools Help

10:44 am
MANAGE

L1=10
L2= 8

1

Data: 99999T09 [X]

Points ▾	Lines (0)	Areas (0)	Map ▾	
Point			Point Code	
50000				TD
Aux0001				-----
Aux0002				-----
RTCM-Ref 0003				-----

Q3A ↑

CONT NEW EDIT DEL MORE PAGE

Hidden Point

Rx Controller [-] [□] [X]

File Zoom Tools Help

10:45 am
MANAGE

L1=10
13 L2= 8

50000
TD

Aux0002

Aux0001

3.5

Q3A ↑

CONT FOCUS EDIT ZOOM+ ZOOM- PAGE

Data: 99999T09 [X]

Points ▾ Lines (0) Areas (0) Map ▾

Hidden Point

Rx Controller [-] [□] [X]

File Zoom Tools Help

10:45 am SURVEY

L1=10 L2= 8

Survey: 99999T09 [X]

TOPO	Code	SCode	Map
Point ID	:	50001	
Code	:	TD	▲
Code Desc	:	DECIDUOUS TREE	
-----	:	-----	
Linework	:	-----	◀▶
Antenna Ht	:	6.562 fi	
3D CQ	:	0.038 fi	▼

Q3A ↑

OCUPY NEAR H PNT PAGE

Hidden Point

Rx Controller [-] [□] [X]

File Zoom Tools Help

11:01 am
HIDDEN PT

L1= 9
L2= 8

1

Hidden Point Measurement [X]

Method	:	Brng & Distance	◀▶
Point	:	50000	◀▶
Azimuth	:	0°00'00"	
Horiz Dist	:	0.000	fi
ΔHeight	:	-----	fi

Q3A ↑

CALC SURVY

Hidden Point

Rx Controller [-] [□] [X]

File Zoom Tools Help

11:02 am
HIDDEN PT

L1= 9
L2= 8

1

Survey: 99999T09 [X]

TOPO	Code	SCode	Map
Point ID	:	Aux0003	
Code	:	<None>	◀ ▶ ▲
Code Desc	:	-----	
-----	:	-----	
Linework	:	-----	◀ ▶
Antenna Ht	:	6.562 fi	
3D CQ	:	0.136 fi	▼

Q3A ↑

OCUPY NEAR PAGE

Hidden Point

Rx Controller [-] [□] [X]

File Zoom Tools Help

11:02 am
HIDDEN PT

L1= 9
L2= 8

1

Hidden Point Measurement [X]

Method	:	Brng & Distance	◀▶
Point	:	Aux0003	◀▶
Azimuth	:	0°00'00"	
Horiz Dist	:	0.000	fi
ΔHeight	:	-----	fi

Q3A ↑

CALC SURVY

Hidden Point

Rx Controller [-] [□] [X]

File Zoom Tools Help

11:03 am
HIDDEN PT

L1= 9
L2= 8

1

Hidden Point Measurement [X]

Method	:	Brng & Distance	◀▶
Point	:	Aux0003	◀▶
Azimuth	:	0°00'00"	
Horiz Dist	:	0.000	fi
ΔHeight	:	-----	fi

Q3A ↑

CALC SUN AZMTH

Hidden Point

Rx Controller

File Zoom Tools Help

11:03 am
HIDDEN PT

Hidden Point Measurement

Method : Range & Distance

Poi

Azi

Hor

Δ He

CONFIRMATION: 6500

Press F4 if the hidden point is in the direction towards the sun.

Press F6 if the hidden point is in the direction away from the sun.

TOWRD AWAY

Hidden Point

Rx Controller [-] [□] [X]

File Zoom Tools Help

11:03 am
HIDDEN PT

L1= 8
L2= 7

1

Hidden Point Measurement [X]

Method	:	Brng & Distance	◀▶
Point	:	Aux0003	◀▶
Azimuth	:	334°47'35"	
Horiz Dist	:	0.000	fi
ΔHeight	:	-----	fi

Q3A ↑

CALC SUN AZMTH

Hidden Point

Rx Controller [-] [□] [X]

File Zoom Tools Help

11:04 am
HIDDEN PT

L1= 9
L2= 7

1

Hidden Point Measurement [X]

Method	:	Brng & Distance	◀▶
Point	:	Aux0003	◀▶
Azimuth	:	334°47'35"	
Horiz Dist	:	12.000	fi
ΔHeight	:	0.300	fi

Q3A ↑

CALC [] [] [] SLOPE [] []

Hidden Point

Rx Controller [min] [max] [close]

File Zoom Tools Help

11:05 am
HIDDEN PT

L1= 9
L2= 7

1

Hidden Point Result [close]

Result	Code	Plot
Point ID	:	50001

BT 1: Bluetooth connection OK Q3A ↑

STORE [] [] [] NEXT PAGE

Hidden Point

Rx Controller [-] [□] [X]

File Zoom Tools Help

11:05 am
HIDDEN PT

L1= 9
L2= 7

1

Hidden Point Result [X]

Result	Code	Plot
Point Code	:	<None>
Code Desc	:	-----

Q3A ↑

STORE NEW-A [] LAST DEFLT PAGE

Hidden Point

Rx Controller [-] [□] [X]

File Zoom Tools Help

11:05 am
MANAGE

L1= 9
L2= 7

14

1

Select Code [X]

Code	Code Description
SXS	STREAM X-SECTION
TBM	TBM
TC	CONIFEROUS TREE
TD	DECIDUOUS TREE
TER	TERRAIN POINT
TL	E LINE
TLL	LOCATES
TLO	OHEAD PHONE LINE

Q3A ↑

CONT NEW LAST aNUM

Search:
TD

Hidden Point

Rx Controller [-] [□] [X]

File Zoom Tools Help

11:07 am
HIDDEN PT

L1= 8
L2= 7

1

Hidden Point Result [X]

Result	Code	Plot
Point Code	:	TD
Code Desc	:	DECIDUOUS TREE

Q3A ↑

STORE NEW-A [] LAST DEFLT PAGE

Hidden Point

Rx Controller [-] [□] [X]

File Zoom Tools Help

11:07 am
HIDDEN PT

L1= 9
L2= 7

1

Hidden Point Result [X]

Result	Code	Plot

Hidden Point

Aux0003

4.5

Q3A ↑

STORE ZOOM+ ZOOM- PAGE

Hidden Point

Rx Controller [-] [□] [X]

File Zoom Tools Help

11:08 am SURVEY

L1= 9 L2= 7

Survey: 99999T09 [X]

TOPO	Code	SCode	Map
Point ID	:	50002	
Code	:	<None>	◀▶▲
Code Desc	:	-----	
-----	:	-----	
Linework	:	-----	◀▶
Antenna Ht	:	6.562 fi	
3D CQ	:	0.053 fi	▼

Q3A ↑

OCUPY NEAR H PNT PAGE

Hidden Point

Rx Controller [Window Title Bar]

File Zoom Tools Help

11:08 am
MANAGE

L1= 8
L2= 7

1

Data: 99999T09

Points ▾	Lines (0)	Areas (0)	Map ▾
Point			Point Code
50000			TD
50001			TD
Aux0001			-----
Aux0002			-----
Aux0003			-----
RTCM-Ref 0003			-----

Q3A ↑

CONT NEW EDIT DEL MORE PAGE

Hidden Point

Field to Office

Send or receive files from the office.

Field to Office

- Using GPS Cell Modem.
- Connect to Internet.
- Access ODOT's FTP site.
- Read or Write Files.
- Create folders as needed for each office.
- Must delete or cut files when done.

Field to Office

- Tool available on Leica System 1200 GPS or TPS V6.0
- Must have Cell Modem with Internet and Data Transfer Capability.
- Works on our GPS units as is.
- When using with TPS Cell must be Blue Tooth enabled.

Field to Office

- Cost is about \$50.00 Per Month
- AT&T's Unlimited Service
 - Limited to 5 Gig per month
- Verizon's Unlimited Service is unlimited.
- Transfer any type of files

Field to Office

- DBX
 - Alignments
 - Coordinate
 - DTM Surfaces
 - Any LGO Projects
- Transfer Coordinate Files as:
 - ASCII
 - Must have .txt extension to send to Data Folder

Field to Office

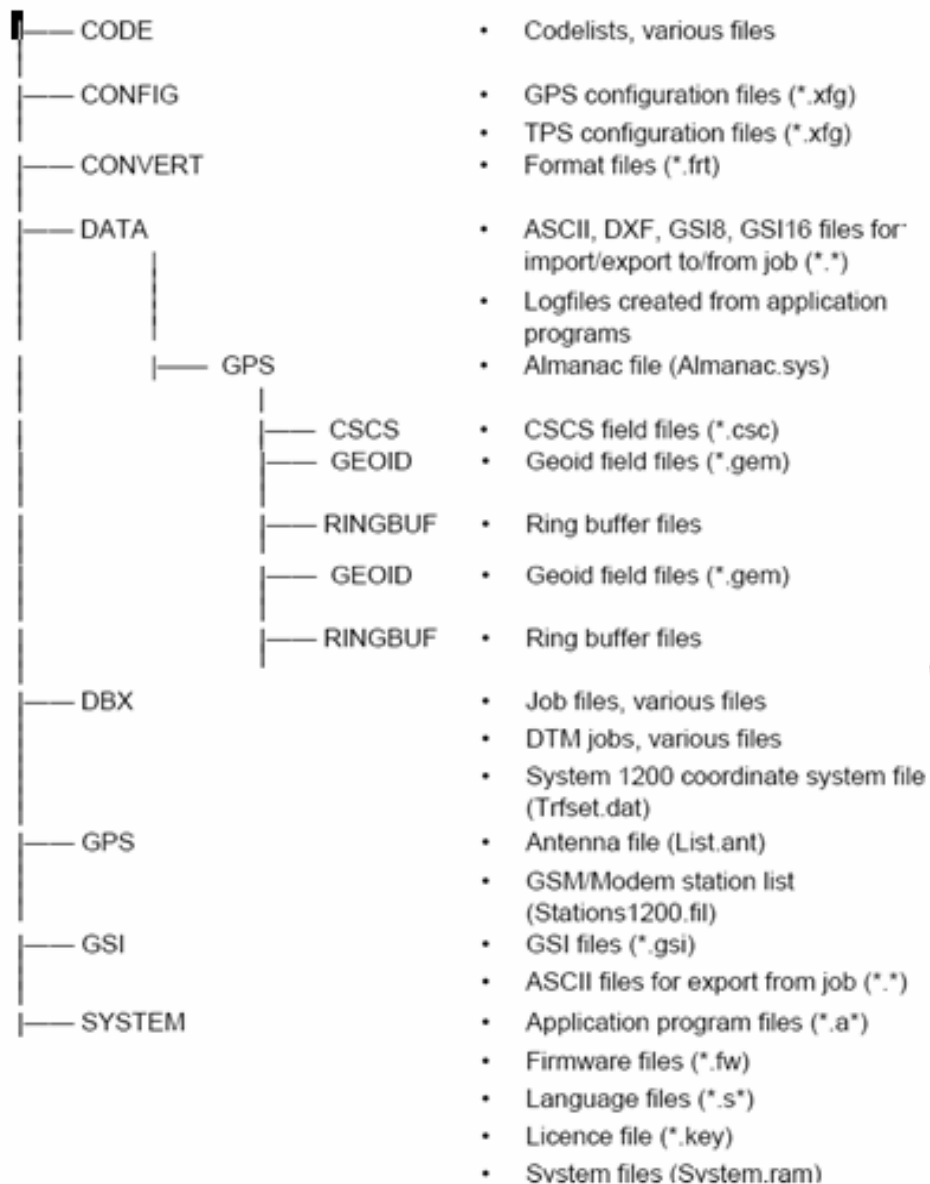

Field to Office

Field to Office

Field to Office

03:27 pm
TOOLS

L1= 0
L2= 0

Field to Office: Config

Enter Office(FTP) conn. details

IP Address : 167.131.14.8
TCP/IP Port : 21

User ID : anonymous
(cont) : - - - -
Password : *****

Q3A ↑

CONEC

Field to Office

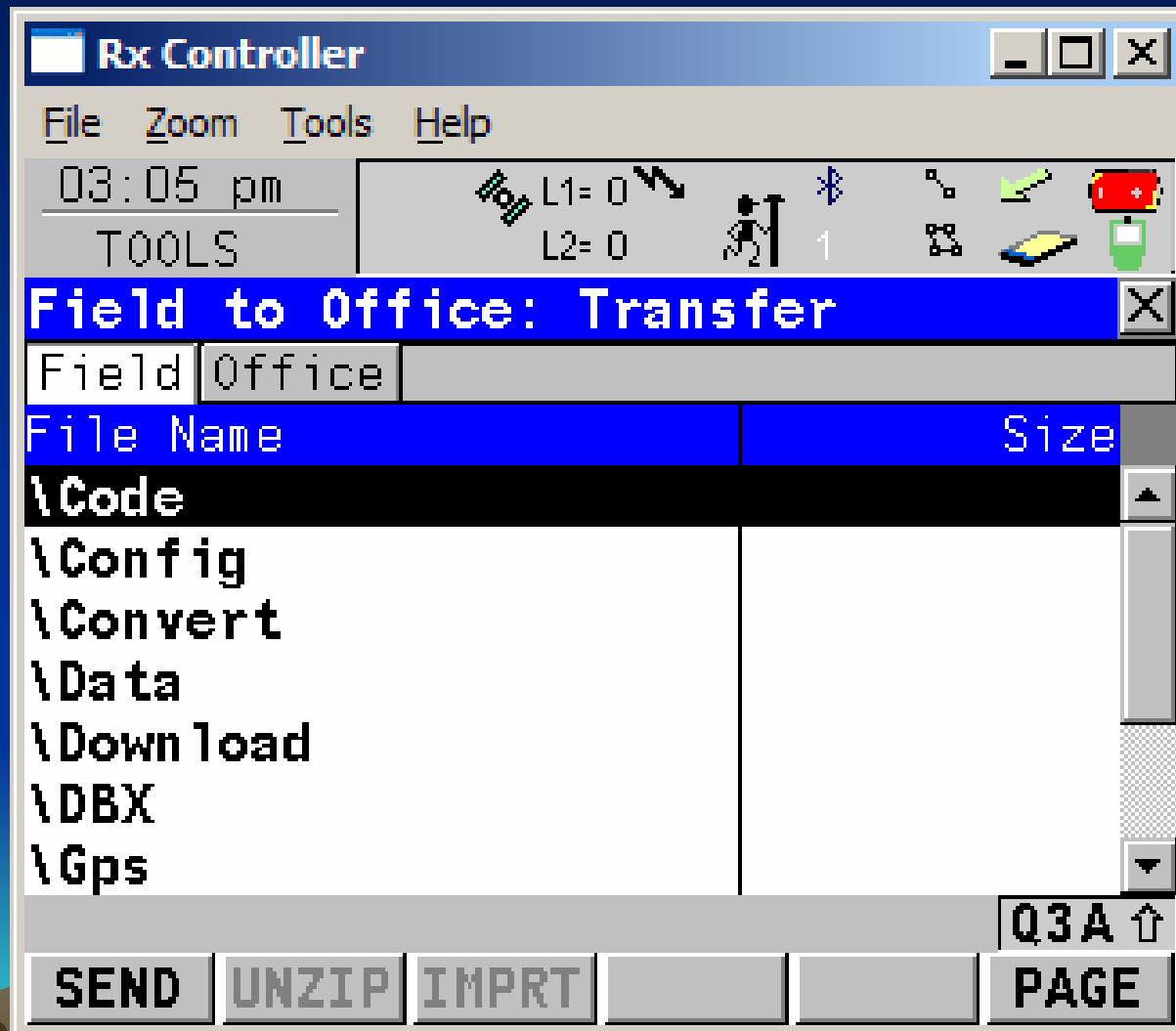

Field to Office

File Name	Size
..	
_Survey_Crews	
\01_RWDMS_REQUESTS-^1	
\02_RWDMS_REQUESTS-^1	
\1205AirportWayInfo^1	
\Audit_FlatFee	
\Bridge	

Q3A ↑

RECIV PAGE

Field to Office

A secondary window titled 'Field to Office: Transfer' is open, showing a file transfer progress. The window has a header with 'Field' and 'Office' tabs. Below the header is a table with two columns: 'File Name' and 'Size'. The table lists the following items:

File Name	Size
..	
_Clean_Out_Folders^1	
\Geometronics	
\WhiteCity	

At the bottom of the window, there is a status bar with 'Q3A ↑' and a 'PAGE' button. Below the status bar are several buttons, including one labeled 'RECV'.

Field to Office

Rx Controller [min] [max] [close]

File Zoom Tools Help

01:28 pm
TOOLS

L1= 0
L2= 0

Bluetooth icons

Field to Office: Transfer [close]

Field	Office
File Name	Size
..	
Job: 99999N01_6483_^1	491.4KB
99999ct1a.txt	2.5KB

Q3A ↑

RECV PAGE

Field to Office

Rx Controller [min] [max] [close]

File Zoom Tools Help

01:35 pm
TOOLS

L1= 0
L2= 0

Bluetooth icons

Field to Office: Transfer [close]

Field	Office
File Name	Size
..	
Job: 99999N01_6483_^1	491.4KB
99999ct1a.txt	2.5KB

Transfer completed Q3A ↑

RECV [] [] [] [] PAGE

Field to Office

Field to Office

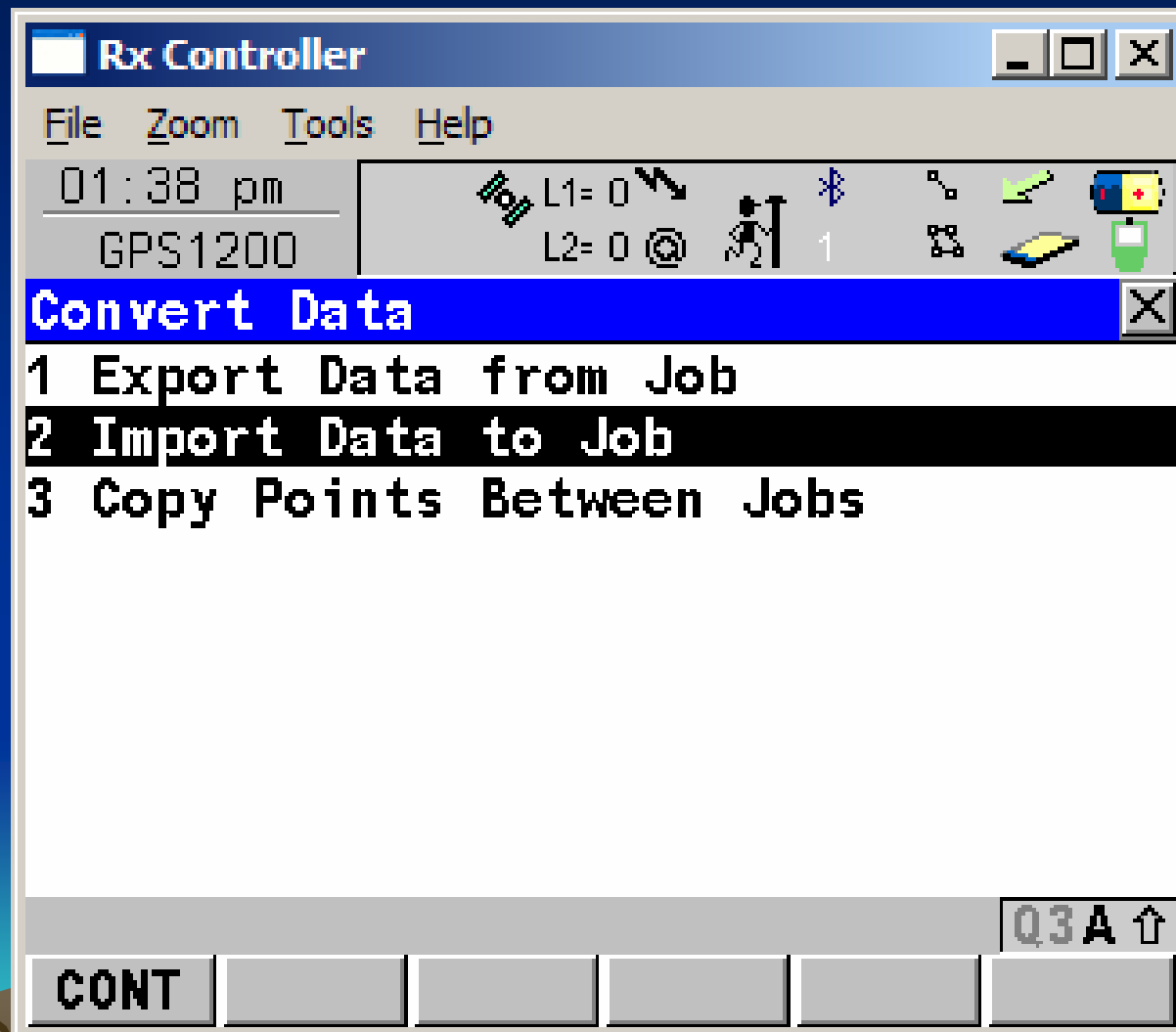

Field to Office

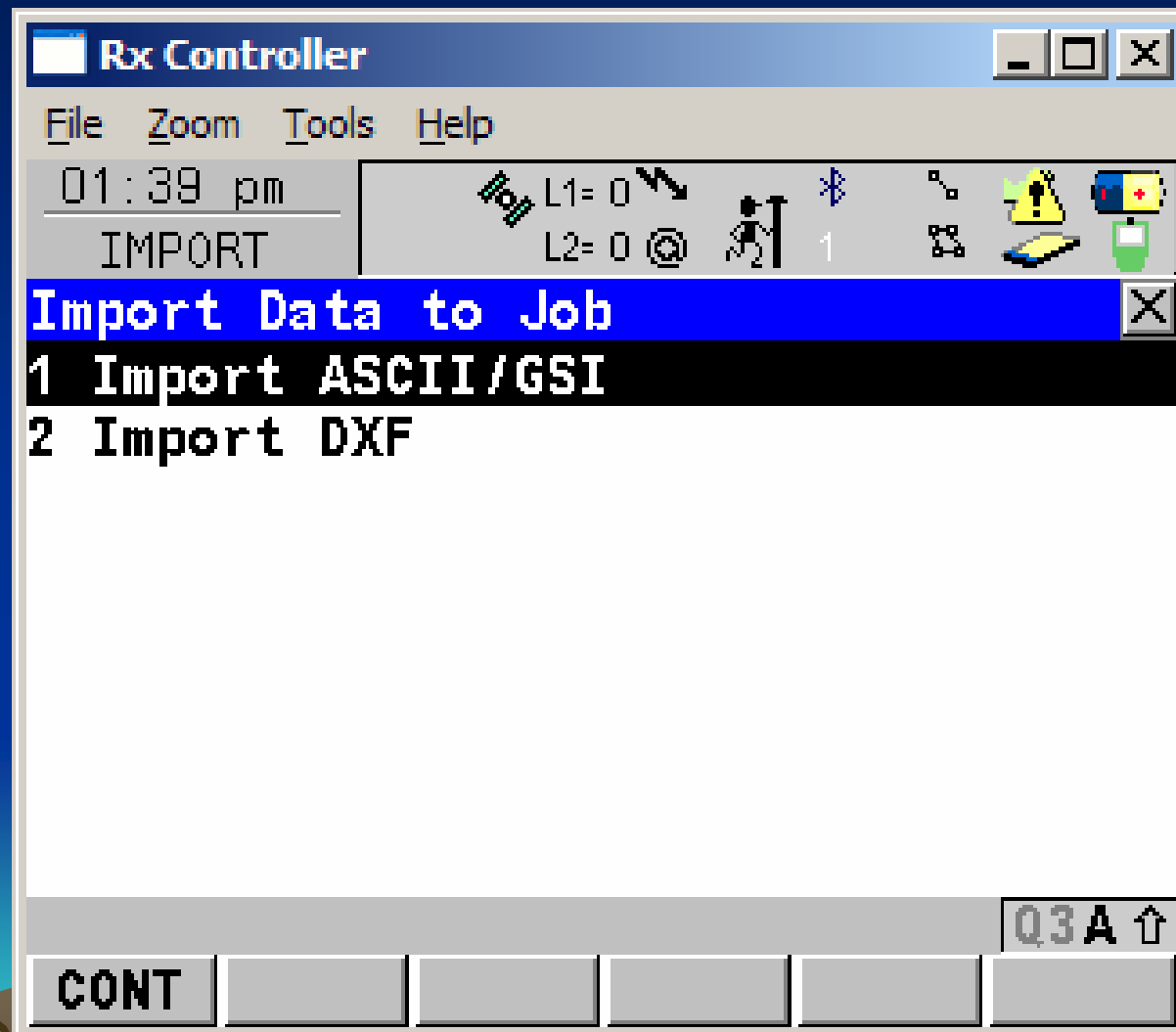

Field to Office

File Name	Date
99999ct1a.txt	03/04/09
logfile.txt	08/13/08

Field to Office

Import	:	ASCII Data
From File	:	99999ct1a.txt
To Job	:	99999N01
Header	:	None

At the bottom of the window, there is a status bar showing 'Q3A' with an upward arrow. Below the status bar are several buttons: 'CONT', 'CONF', 'VIEW', and three empty buttons.

Field to Office

Field to Office

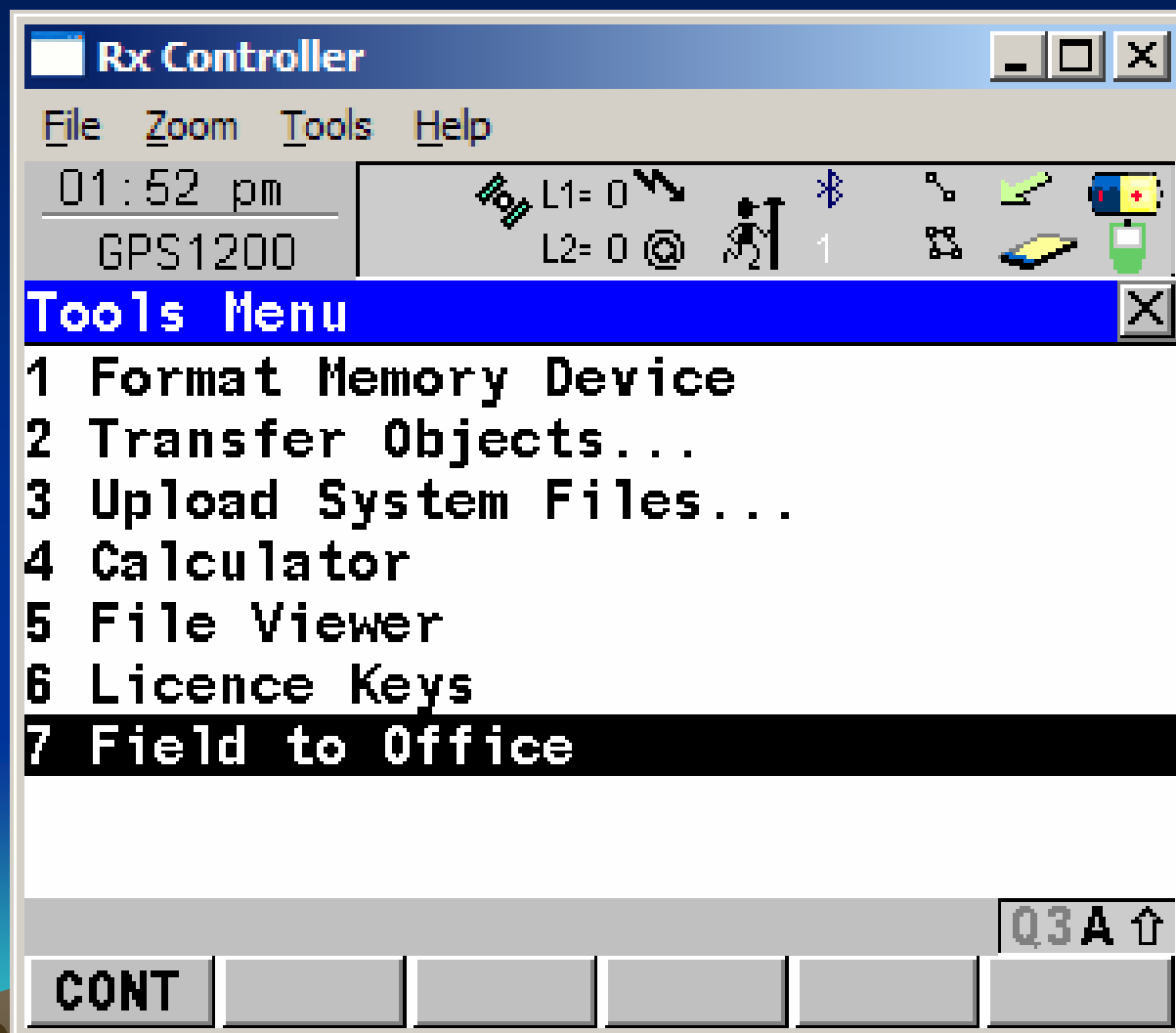

Field to Office

A secondary window titled "Field to Office: Transfer" is open, showing a file transfer interface. It has a header with "Field" and "Office" tabs. Below the header is a table with two columns: "File Name" and "Size".

File Name	Size
..	
_Survey_Crews	
\01_RWDMS_REQUESTS-^1	
\02_RWDMS_REQUESTS-^1	
\1205AirportWayInfo^1	
\Audit_FlatFee	
\Bridge	

At the bottom of the window, there are several buttons: "RECV", a series of empty buttons, and a "PAGE" button. A status indicator "Q3A ↑" is visible in the bottom right corner of the window.

Field to Office

File Name	Size
..	
_Clean_Out_Folders^1	
\Geometronics	
\WhiteCity	

At the bottom of the dialog, there is a status bar with 'Q3A ↑' and a 'PAGE' button. Below the dialog, there are several buttons: 'RECV', a blank button, another blank button, a third blank button, and a fourth blank button.

Field to Office

Rx Controller [min] [max] [close]

File Zoom Tools Help

02:08 pm
TOOLS

L1= 0
L2= 0

Bluetooth icons

Field to Office: Transfer [close]

Field	Office
File Name	Size
..	
Job: 99999N01_6483_^1	491.4KB
99999ct1a.txt	2.5KB

Q3A ↑

RECV PAGE

Field to Office

File Name	Size
\Code	
\Config	
\Convert	
\Data	
\Download	
\DBX	
\Gps	

Field to Office

Rx Controller

File Zoom Tools Help

02:38 pm
TOOLS

L1= 0
L2= 0

Field to Office: Transfer

Field	Office
File Name	Size
..	
Job: Default_6483_0^1	44.4KB
Job: 99999M01_6483_^1	297.4KB
Job: 99999N01_6483_^1	491.4KB
Job: 99999T01_6483_^1	1.2MB
Job: 99999T02_6483_^1	1.2MB
Job: 99999T03_6483_^1	1.0MB

Q3A ↑

SEND UNZIP IMPRT PAGE

Field to Office

Rx Controller [min] [max] [close]

File Zoom Tools Help

02:41 pm
TOOLS

L1= 0
L2= 0

Bluetooth 1

Field to Office: Transfer [close]

Field	Office	
File Name		Size
..		
Job: Default_648	⌚ 1	44.4KB
Job: 99999M01_64	⌚ 1	297.4KB
Job: 99999N01_6483_	^ 1	491.4KB
Job: 99999T01_6483_	^ 1	1.2MB
Job: 99999T02_6483_	^ 1	1.2MB
Job: 99999T03_6483_	^ 1	1.0MB

Zippering file(s) Q3A ↑

SEND **UNZIP** **IMPRT** **PAGE**

Field to Office

Field to Office

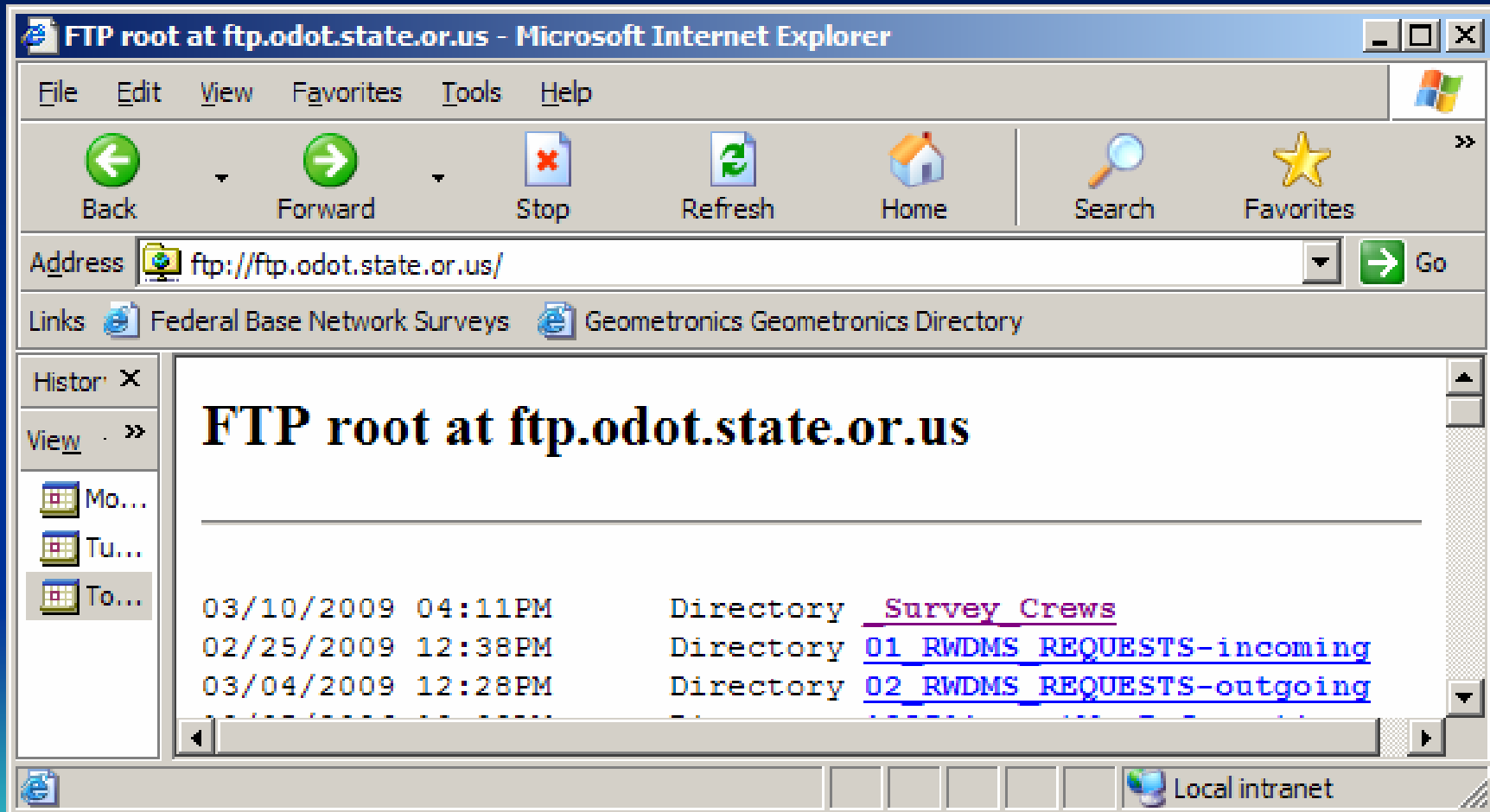

Field to Office

FTP directory /_Survey_Crews/ at ftp.odot.state.or.us - Microsoft Internet Explorer

File Edit View Favorites Tools Help

Back Forward Stop Refresh Home Search Favorites History

Address ftp://ftp.odot.state.or.us/_Survey_Crews/ Go

Links Federal Base Network Surveys Geometronics Geometronics Directory

History View Search

Monday
Tuesday
Today

FTP directory /_Survey_Crews/ <http://egov.oregon.gov/ODOT/HWY/GEOMETRONICS/Geom>
ftp.odot.state.or.us

[Up to higher level directory](#)

08/20/2008 12:00AM	Directory	Clean Out Folders When Done
03/11/2009 03:32PM	Directory	Geometronics
02/04/2009 03:47PM	Directory	WhiteCity

Local intranet

Field to Office

FTP directory /_Survey_Crews/Geometronics/ at ftp.odot.state.or.us - Microsoft Internet Explorer

File Edit View Favorites Tools Help

Back Forward Stop Refresh Home Search Favorites History

Address ftp://ftp.odot.state.or.us/_Survey_Crews/Geometronics/ Go

Links Federal Base Network Surveys Geometronics Geometronics Directory

History View Search

- Monday
- Tuesday
- Today

FTP directory /_Survey_Crews/Geometronics/ at ftp.odot.state.or.us

[Up to higher level directory](#)

02/11/2008 12:00AM	2,536	99999ct1a.txt
10/04/2007 12:00AM	72,704	99999N01_6483_0910_104023.X01
10/04/2007 12:00AM	11,264	99999N01_6483_0910_104023.X02
10/04/2007 12:00AM	72,704	99999N01_6483_0910_104023.X06
10/04/2007 12:00AM	21,504	99999N01_6483_0910_104023.X08
10/04/2007 12:00AM	52,224	99999N01_6483_0910_104023.X10
10/04/2007 12:00AM	11,264	99999N01_6483_0910_104023.X11
10/04/2007 12:00AM	11,264	99999N01_6483_0910_104023.X12
10/04/2007 12:00AM	62,464	99999N01_6483_0910_104023.X13
10/11/2007 12:00AM	11,264	99999N01_6483_0910_104023.X18
10/04/2007 12:00AM	164,864	99999N01_6483_0910_104023.X22
10/11/2007 12:00AM	11,264	99999N01_6483_0910_104023.X23
10/11/2007 12:00AM	409	99999N01_6483_0910_104023.XCF
03/11/2009 03:32 PM	25,905	DBX_99999M01_6483_0220_224211.zip

Local intranet

Field to Office

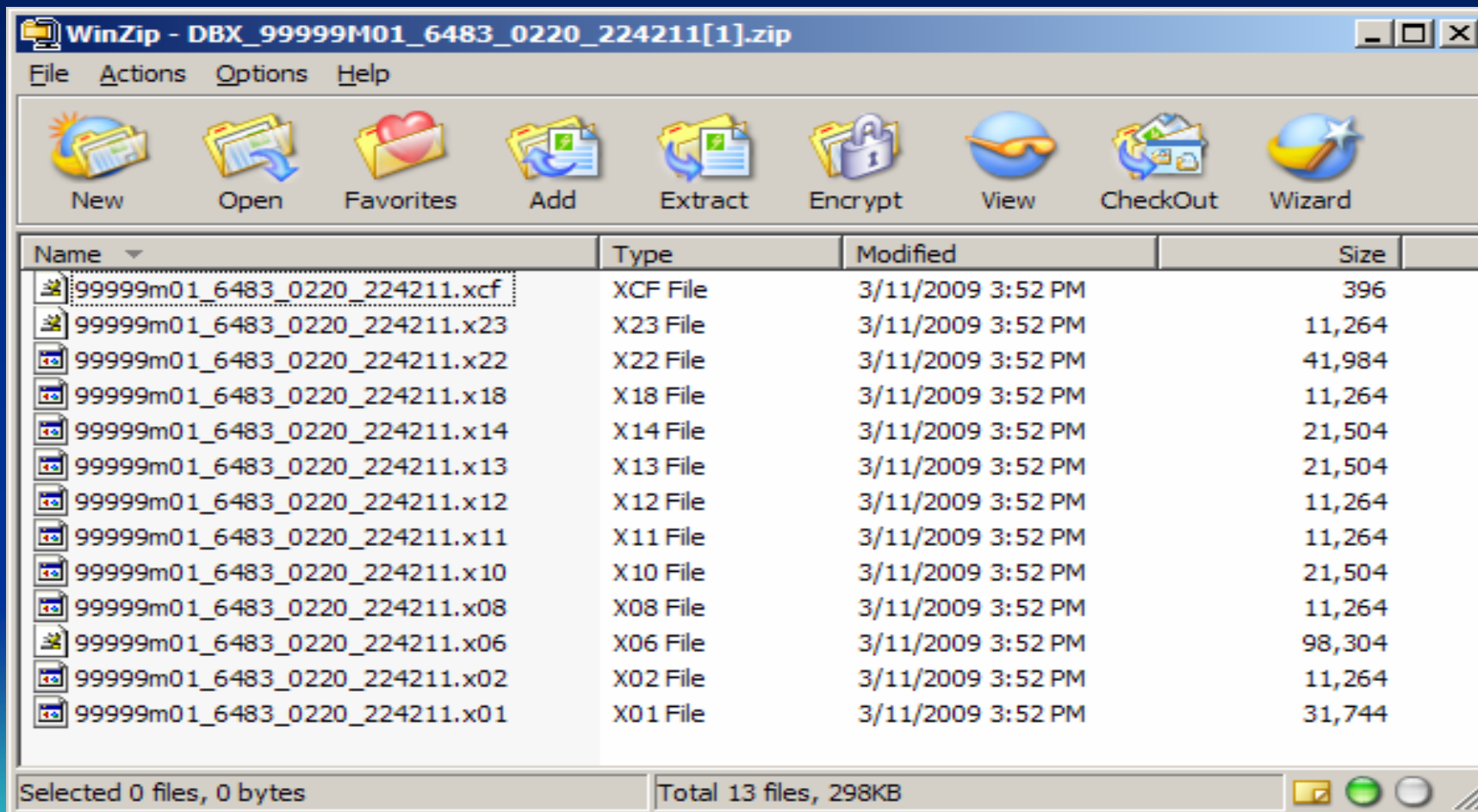

Name	Type	Modified	Size
99999m01_6483_0220_224211.xcf	XCF File	3/11/2009 3:52 PM	396
99999m01_6483_0220_224211.x23	X23 File	3/11/2009 3:52 PM	11,264
99999m01_6483_0220_224211.x22	X22 File	3/11/2009 3:52 PM	41,984
99999m01_6483_0220_224211.x18	X18 File	3/11/2009 3:52 PM	11,264
99999m01_6483_0220_224211.x14	X14 File	3/11/2009 3:52 PM	21,504
99999m01_6483_0220_224211.x13	X13 File	3/11/2009 3:52 PM	21,504
99999m01_6483_0220_224211.x12	X12 File	3/11/2009 3:52 PM	11,264
99999m01_6483_0220_224211.x11	X11 File	3/11/2009 3:52 PM	11,264
99999m01_6483_0220_224211.x10	X10 File	3/11/2009 3:52 PM	21,504
99999m01_6483_0220_224211.x08	X08 File	3/11/2009 3:52 PM	11,264
99999m01_6483_0220_224211.x06	X06 File	3/11/2009 3:52 PM	98,304
99999m01_6483_0220_224211.x02	X02 File	3/11/2009 3:52 PM	11,264
99999m01_6483_0220_224211.x01	X01 File	3/11/2009 3:52 PM	31,744