

SEC. 21, T. 1 S., R. 1 W., W.M.

WASHINGTON COUNTY OREGON

SCALE 1" = 100'

SEE MAP
IS 16CC

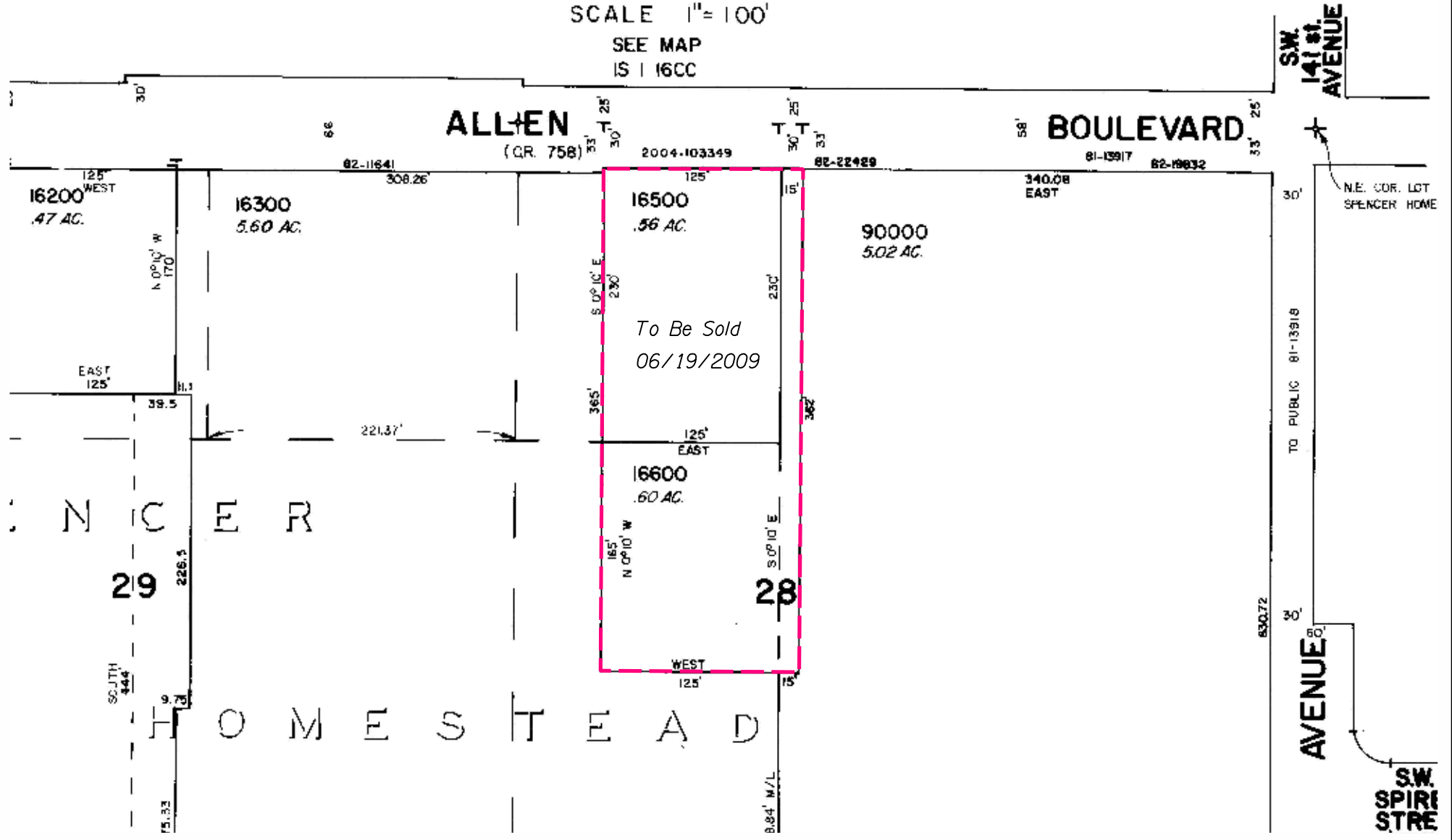

OREGON DEPARTMENT OF TRANSPORTATION

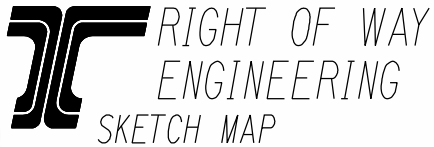

Section	DMV Property
Highway	Allen Boulevard
County	Washington
Purpose	Proposed Sale

Scale	1" = 100'
Date	July, 2009
File	6011047