SE 82ND AVE AT SE DIVISION ST

LEGEND FOR PROPOSED SOLUTION

- Pedestrian Pole
- Pedestrian Signal Head
- Traffic Signal Head
- Signal Pole and Mast Arm
- New Curb and Sidewalk
- ADA Pedestrian Ramp

KEY MAP

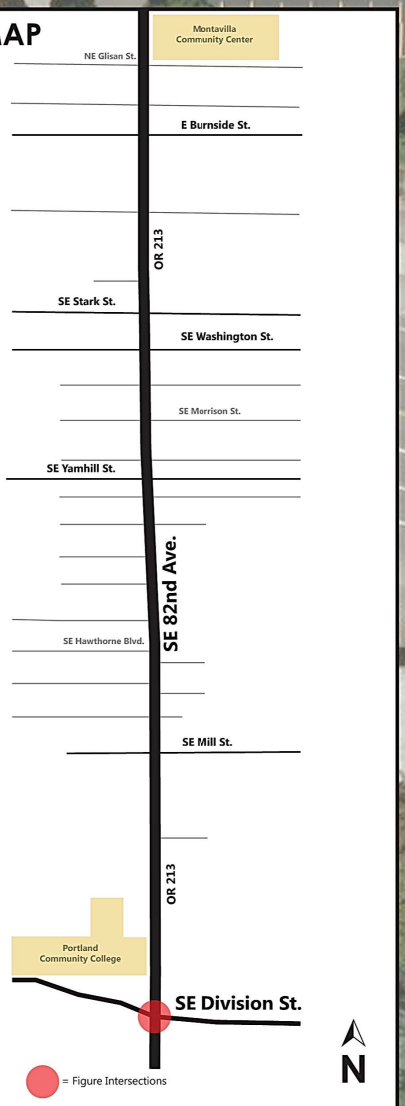

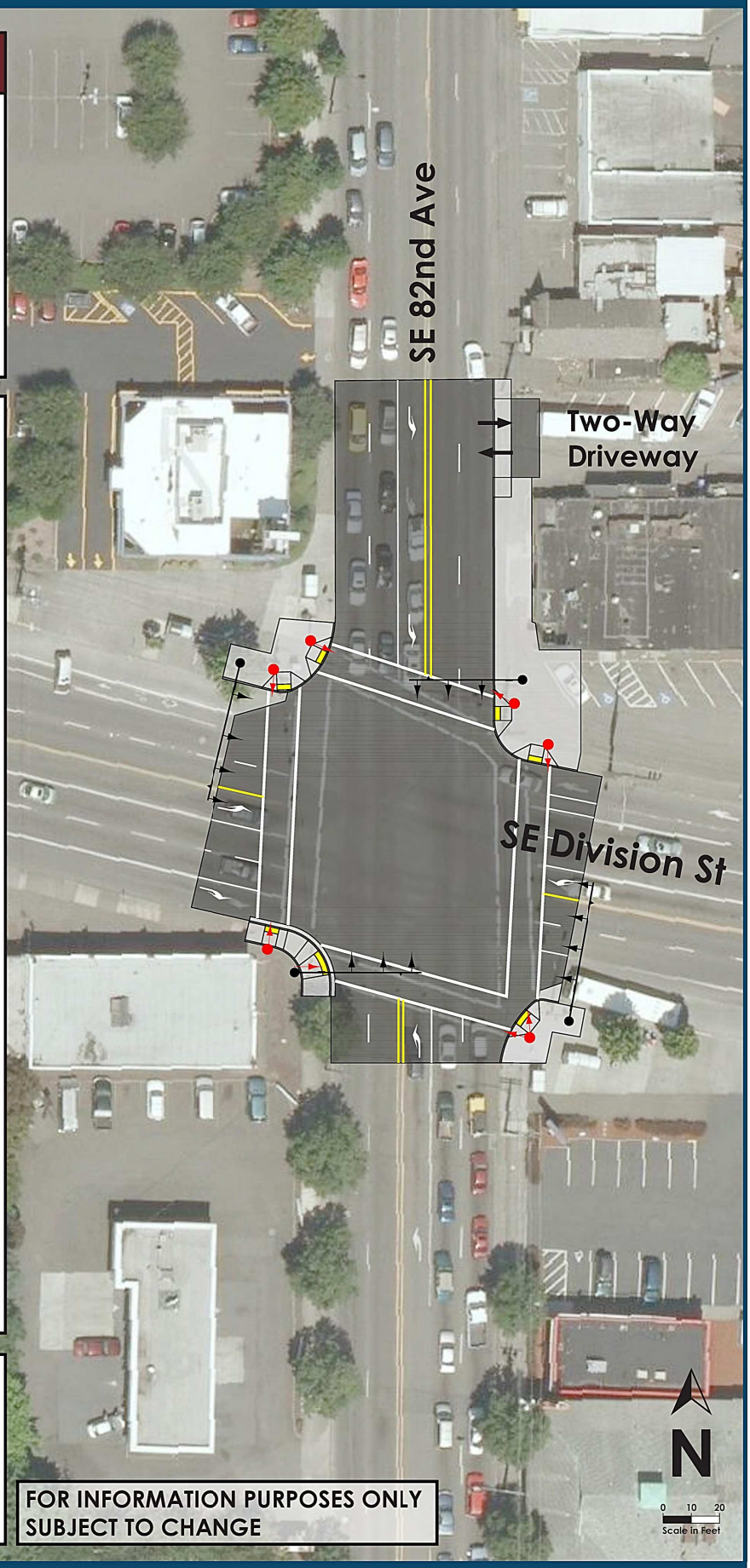

Oregon Department of Transportation

SE 82nd Avenue: Burnside to Division Intersection Safety Improvements

PROPOSED DESIGN

FOR INFORMATION PURPOSES ONLY
SUBJECT TO CHANGE

MSA Murray, Smith & Associates, Inc.
engineers | planners

November 2014