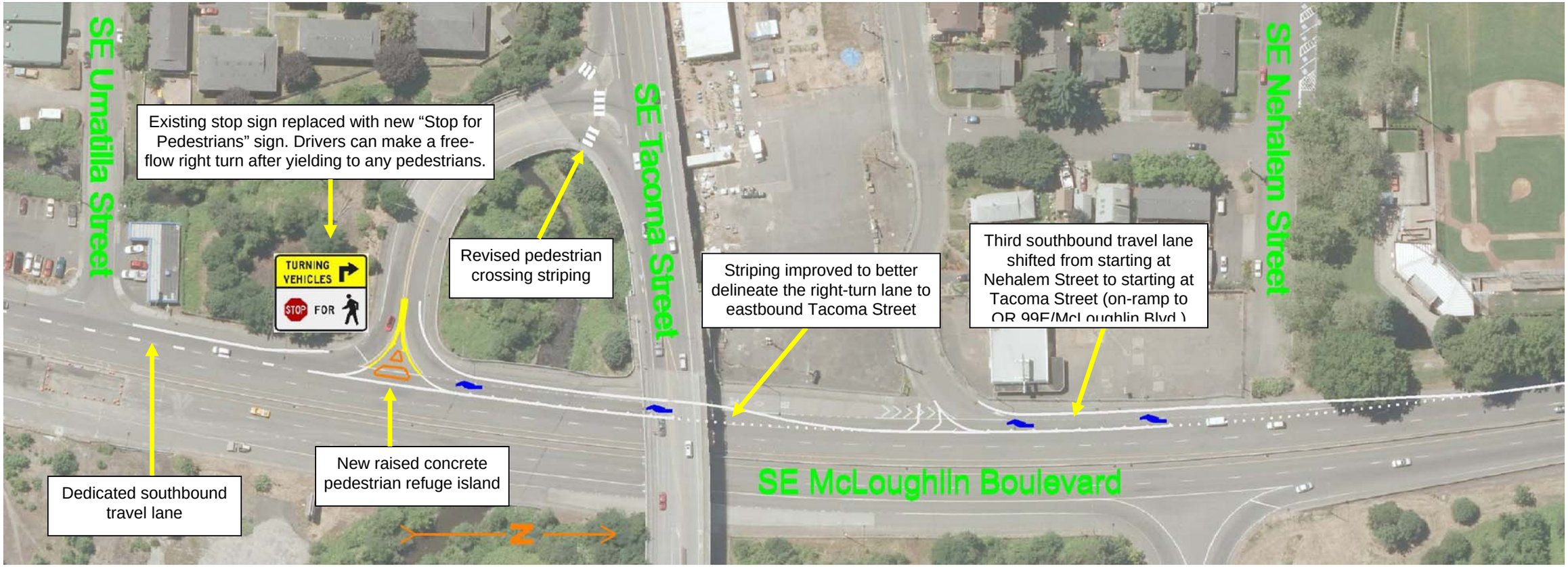OR 99E (McLoughlin Boulevard)
SE Tacoma Street Intersection Improvements