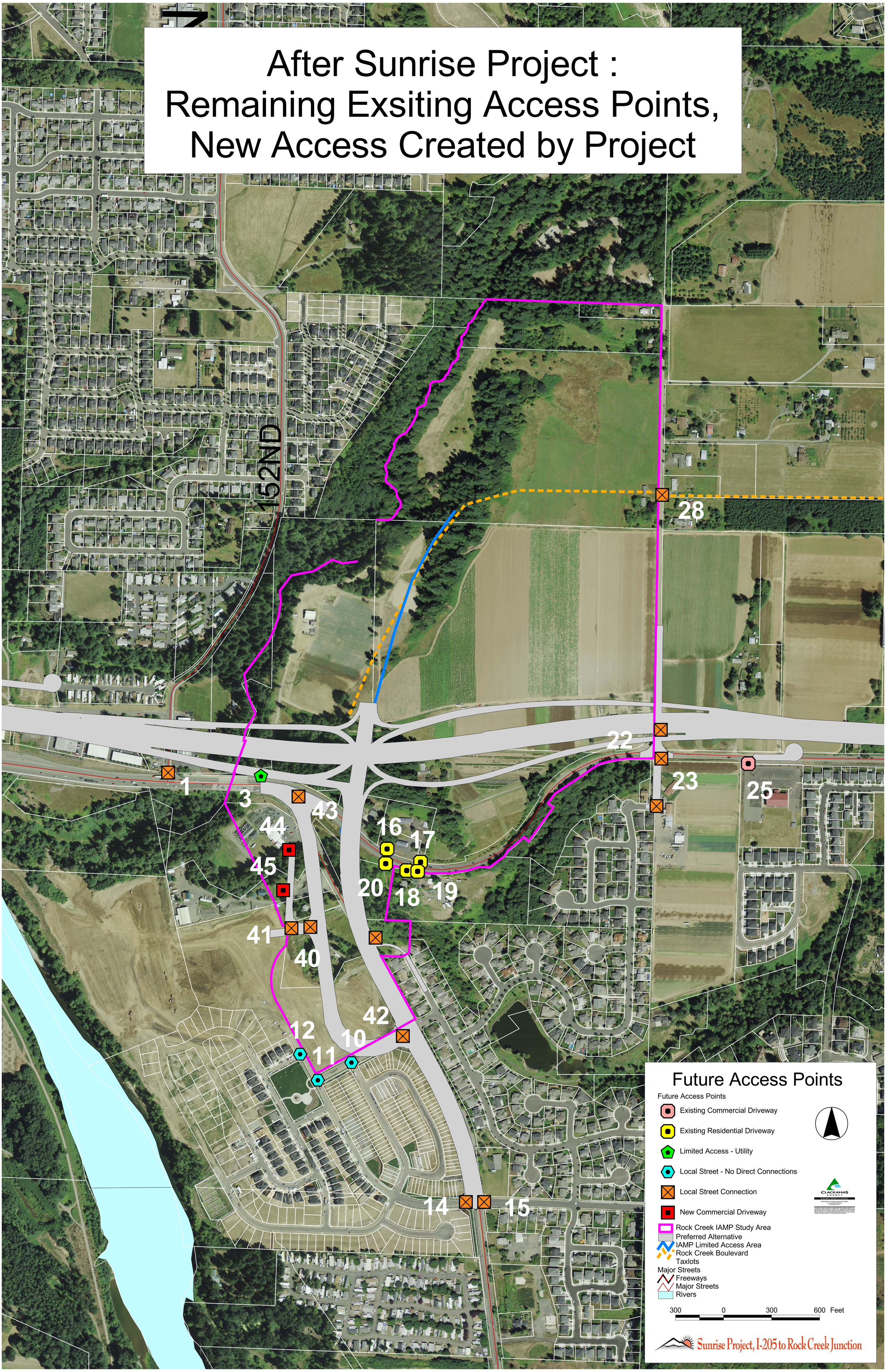After Sunrise Project : Remaining Exsiting Access Points, New Access Created by Project