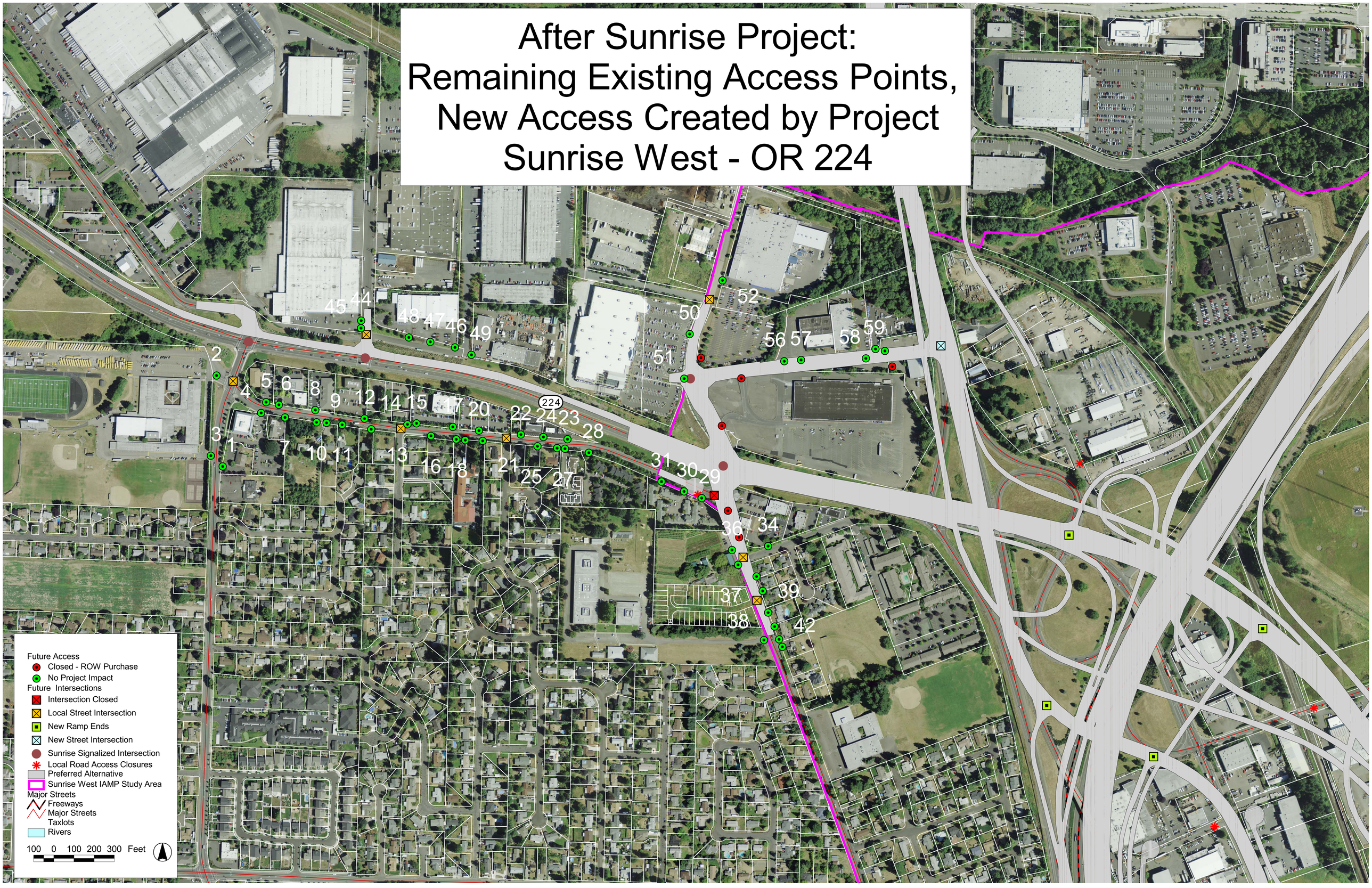After Sunrise Project: Remaining Existing Access Points, New Access Created by Project Sunrise West - OR 224