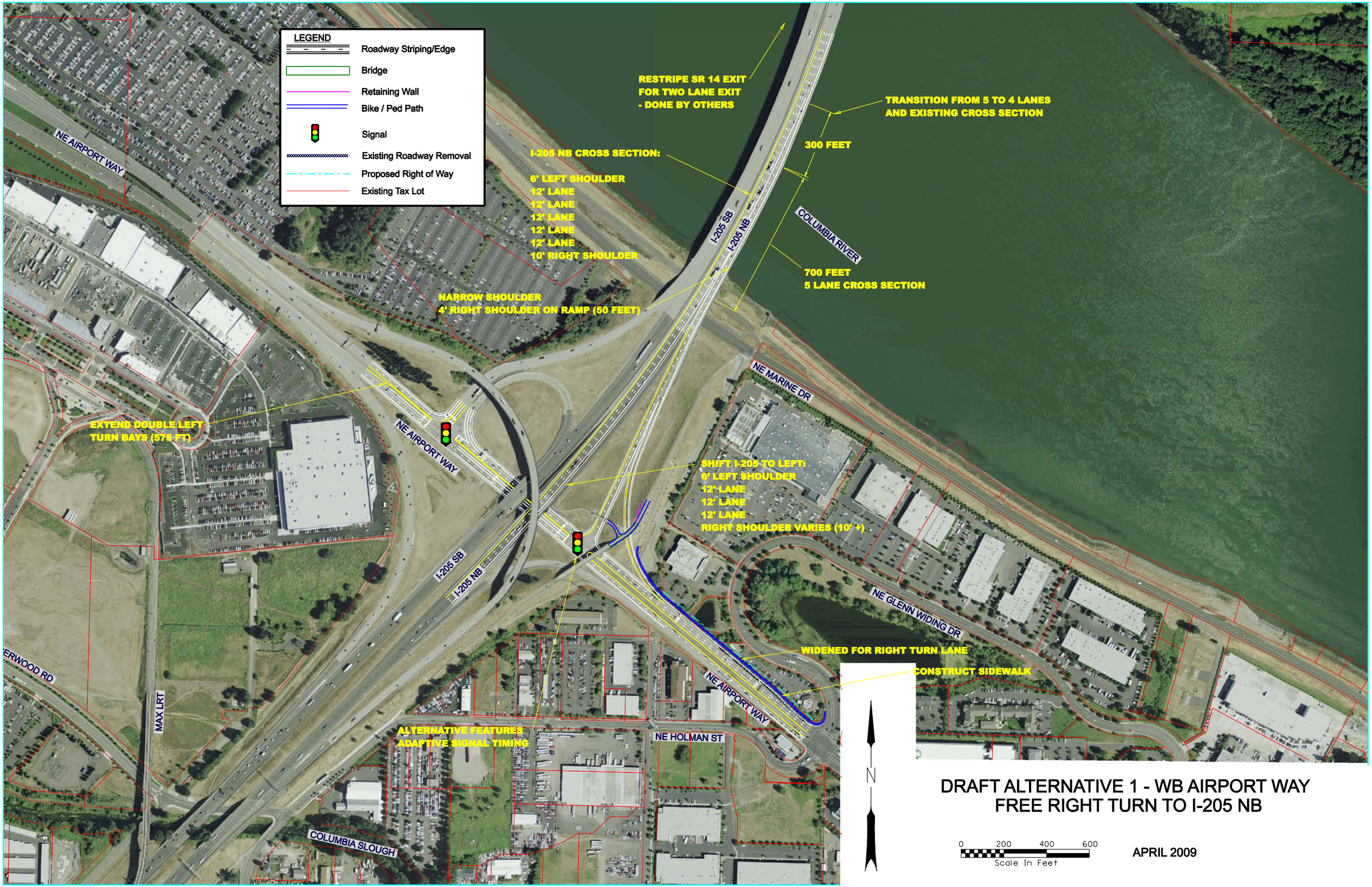

DRAFT ALTERNATIVE 1 - WB AIRPORT WAY FREE RIGHT TURN TO I-205 NB

APRIL 2009