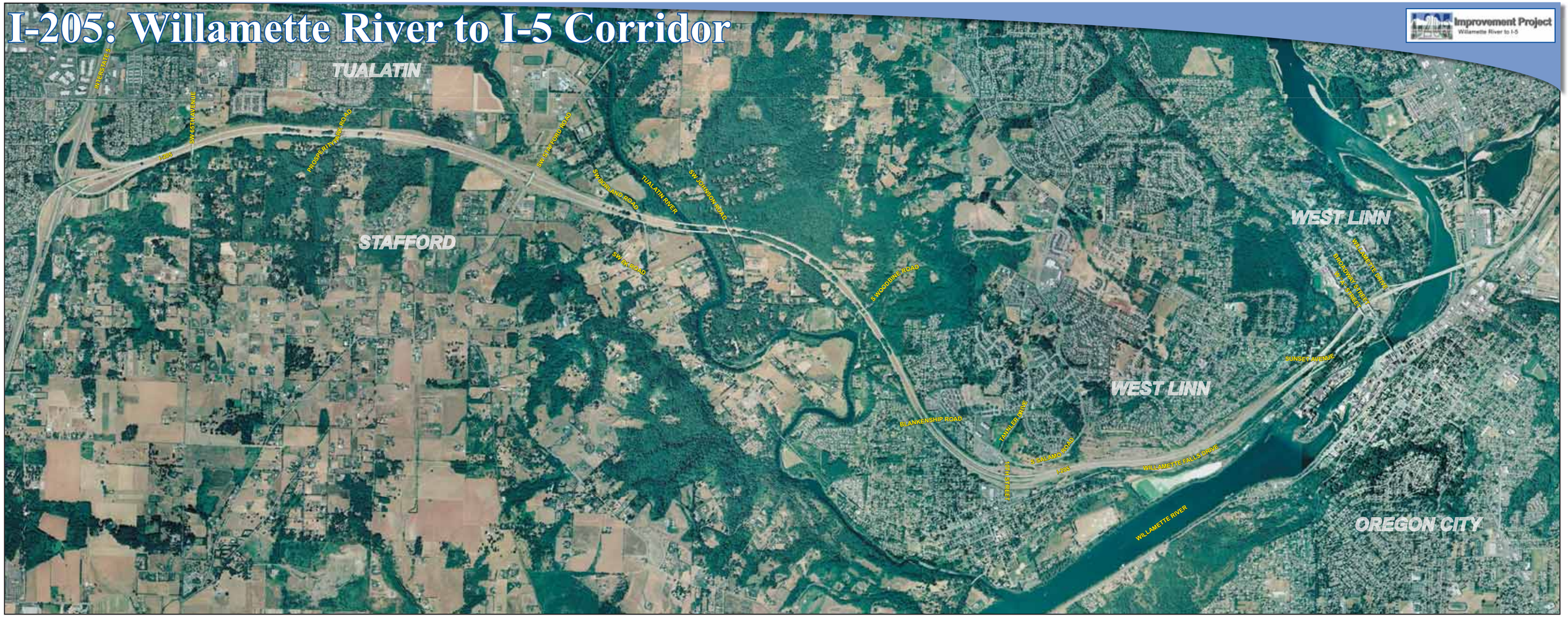I-205: Willamette River to I-5 Corridor