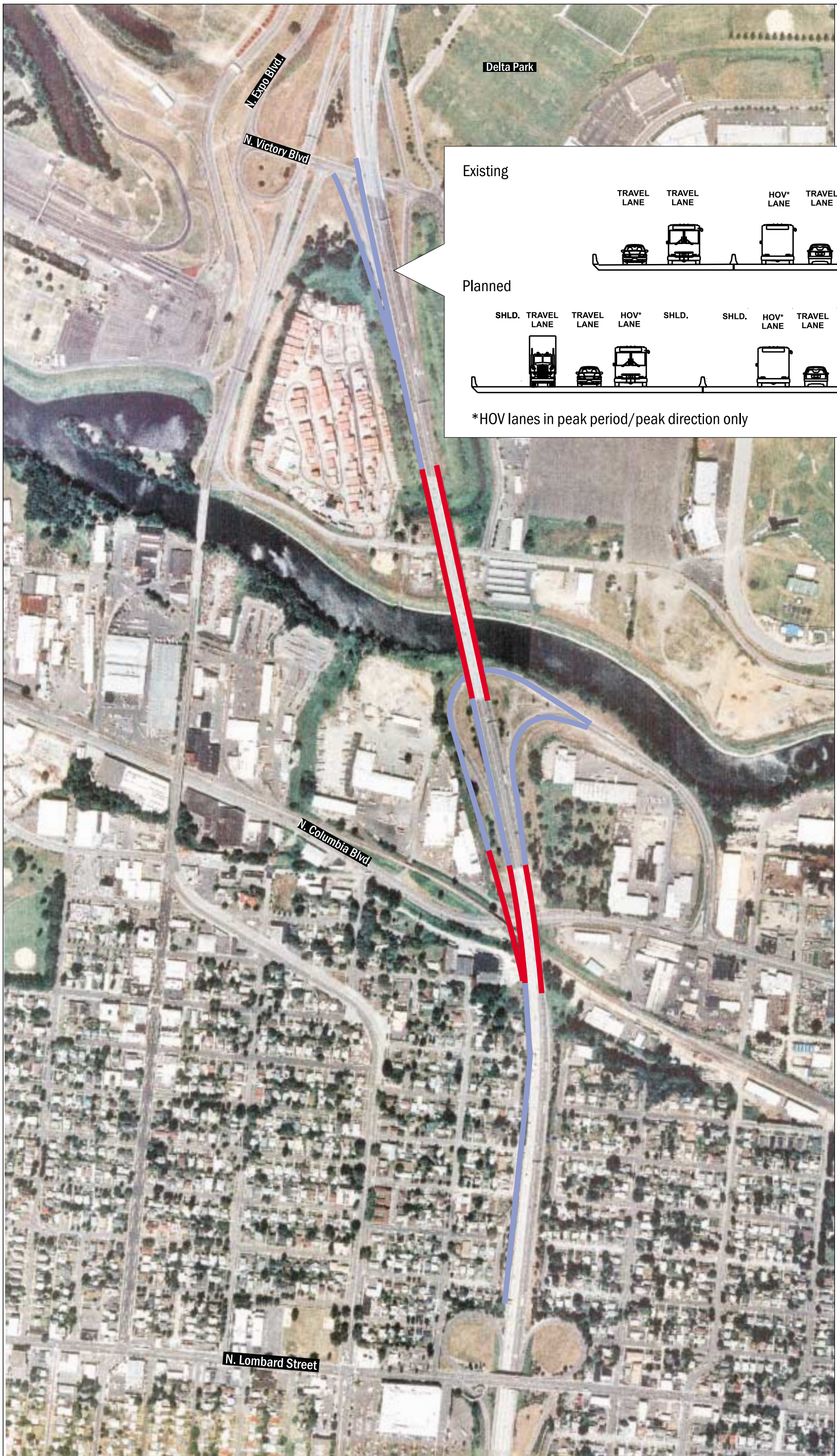

Roadway Construction

Bridge/ Elevated Roadway Construction

Portland / Vancouver I-5 Transportation and Trade Partnership

Oregon Department of Transportation

Washington State Department of Transportation

Fig. B-4. I-5 widened to three lanes (Delta Park-Lombard)