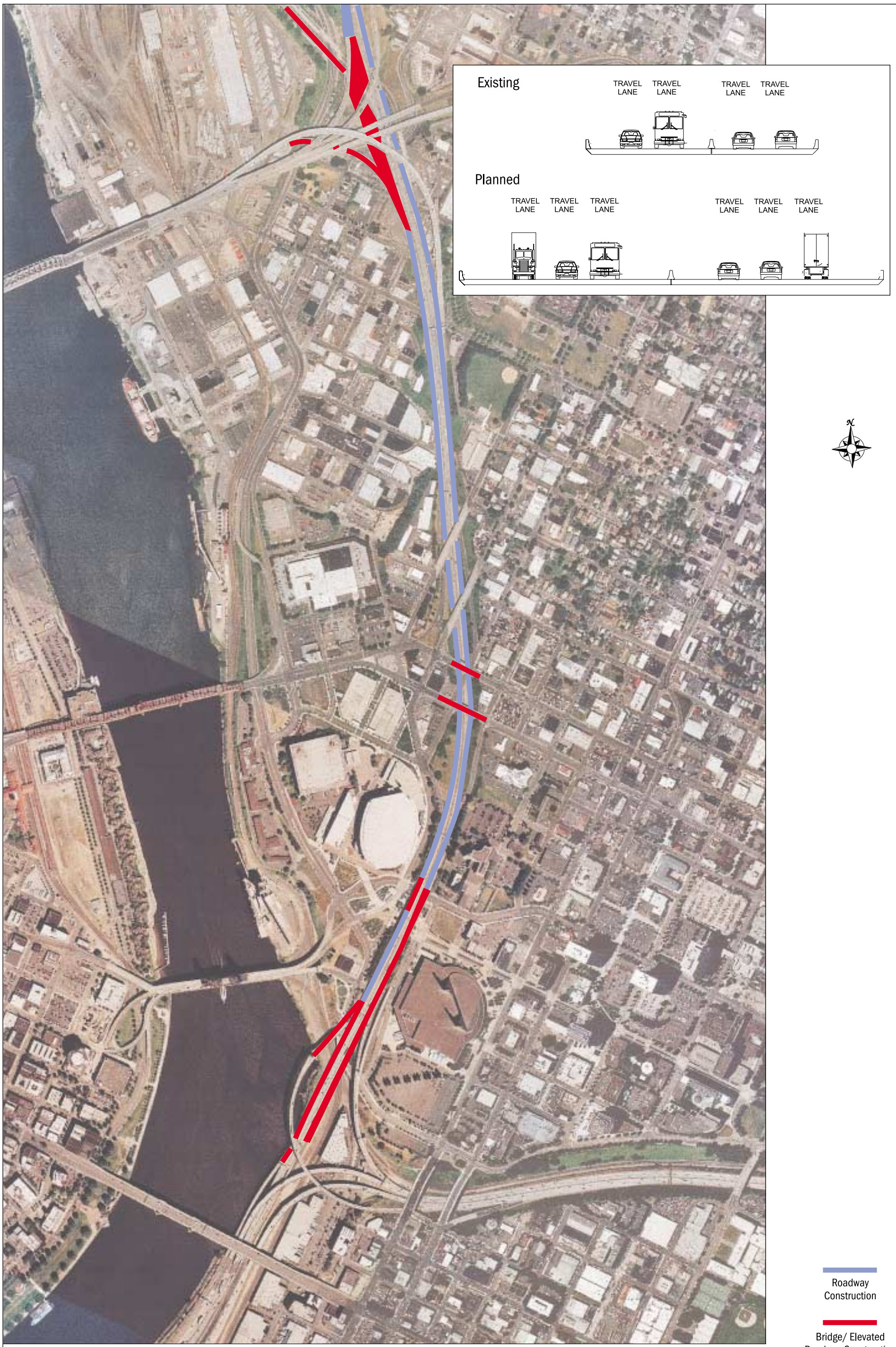

Portland / Vancouver I-5 Transportation and Trade Partnership

Oregon Department of Transportation

Washington State Department of Transportation

Fig. B-5. I-5 widened to three lanes (Rose Quarter Area)