BEFORE

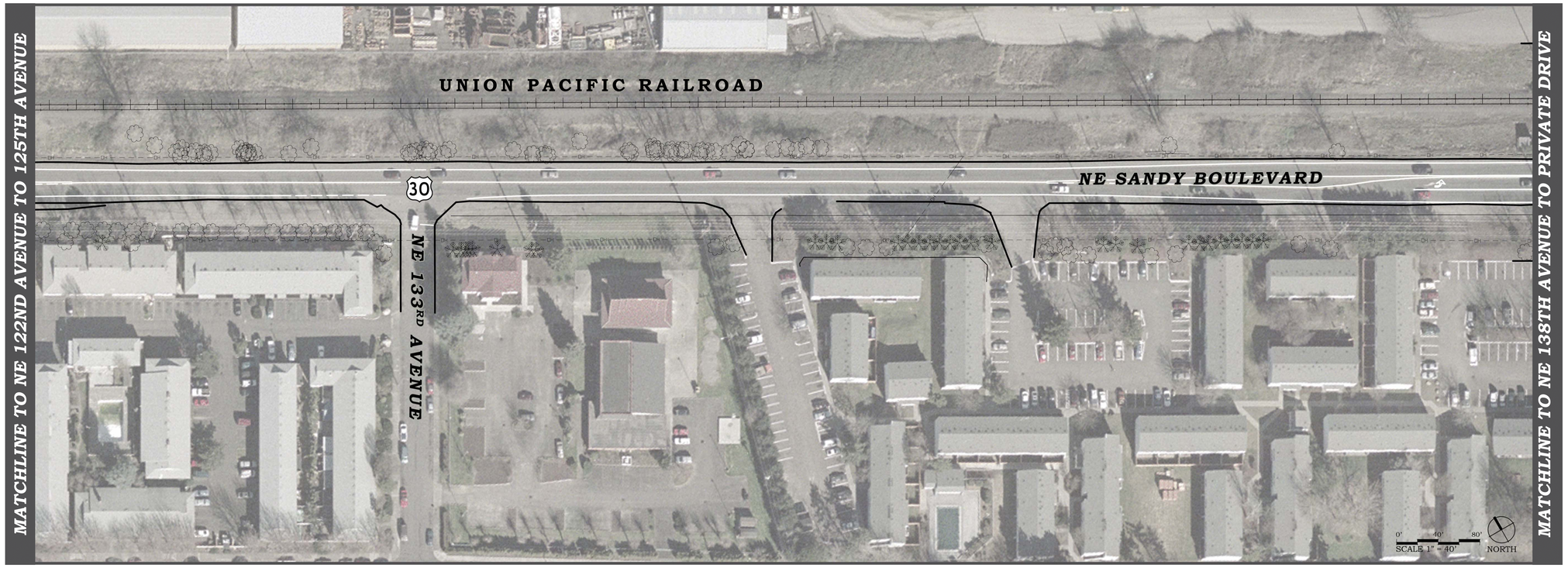

AFTER

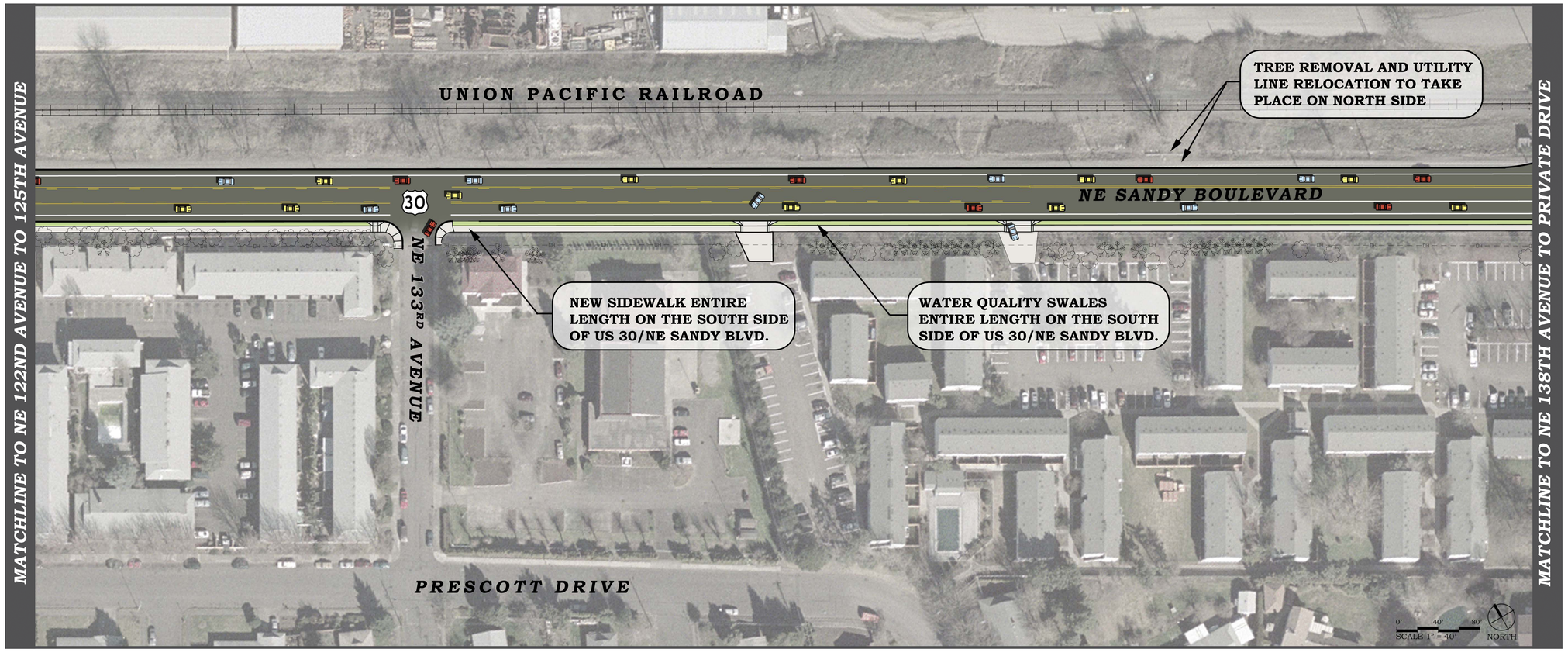

US 30 Bypass (Sandy Blvd.)
Safety Project
NE 122nd Ave. to NE 141st Ave.

ILLUSTRATIVE PLAN
131ST PLACE TO 138TH AVENUE

Oregon Department of Transportation

APRIL 2011

For informational purposes only
Subject to change