Study Area

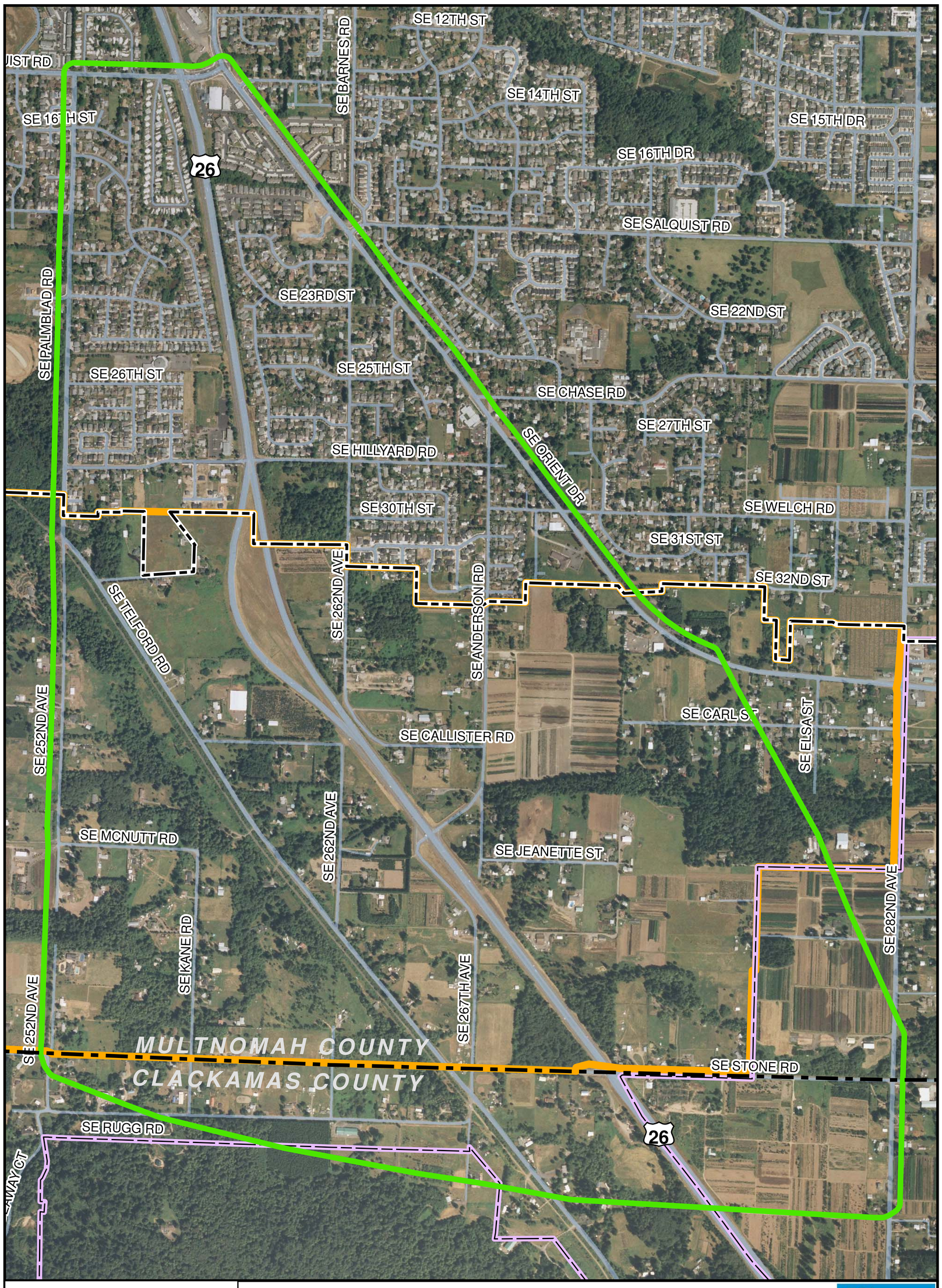

US 26: Access to Springwater Community IAMP

Study Area

- Study Area
- UGB
- Gresham City Limits
- Springwater Community Plan District
- County Boundary

N

0 500 1,000

Feet

This product is for informational purposes and may not have been prepared for legal, engineering or surveying purposes. Users of this information should review or consult the primary data and information source to ascertain the usability of this information.

Analysis by Parametrix; Analysis Date: December 2007; Plot Date: December 2007; File Name: Springwater_ManagementArea.mxd