Shared Use Path for Bicycles and Pedestrians

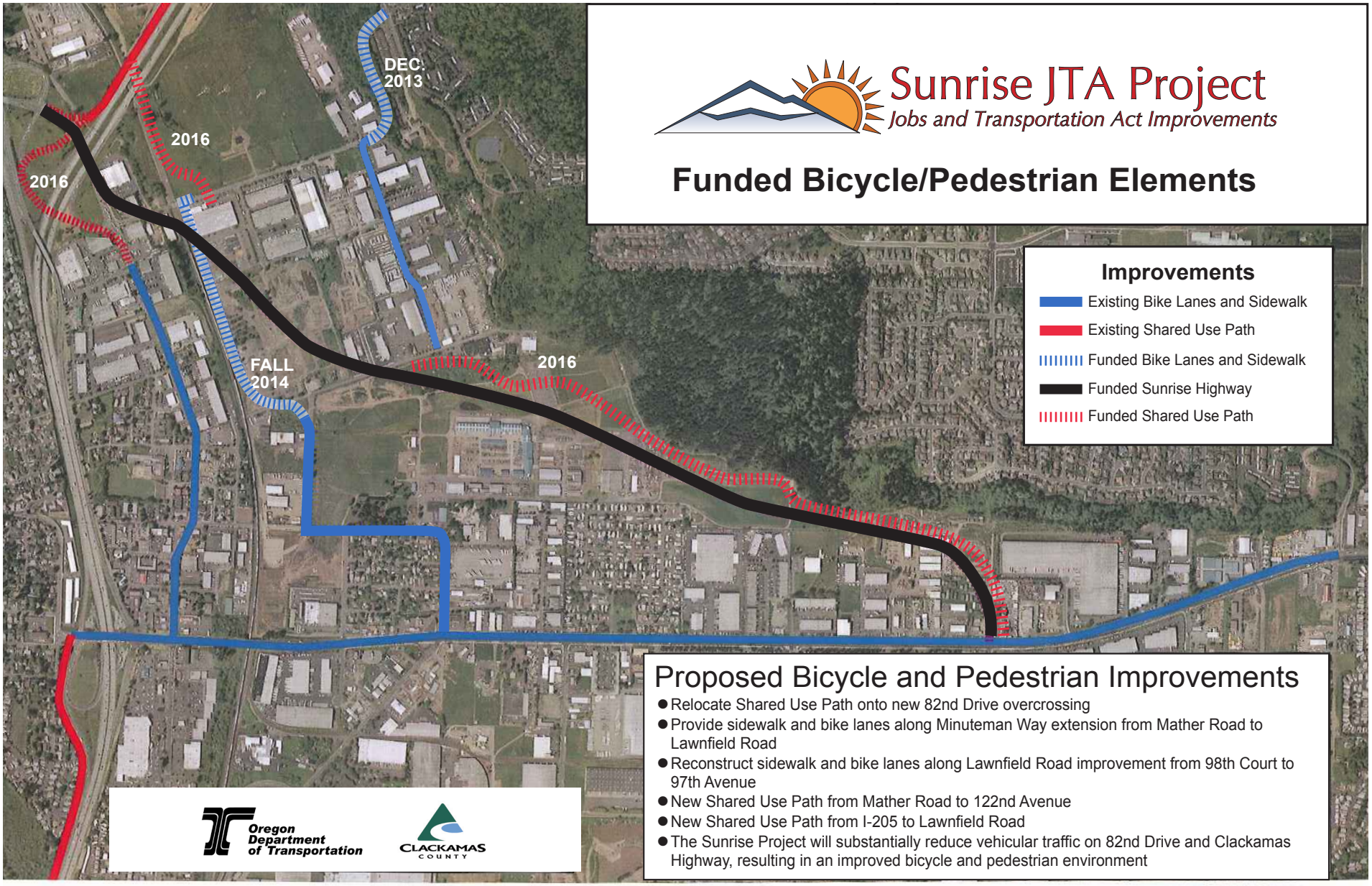

Proposed Bicycle and Pedestrian Improvements

- Relocate Shared Use Path onto new 82nd Drive overcrossing
- Provide sidewalk and bike lanes along Minuteman Way extension from Mather Road to Lawnfield Road
- Reconstruct sidewalk and bike lanes along Lawnfield Road improvement from 98th Court to 97th Avenue
- New Shared Use Path from Mather Road to 122nd Avenue
- New Shared Use Path from I-205 to Lawnfield Road
- The Sunrise Project will substantially reduce vehicular traffic on 82nd Drive and Clackamas Highway, resulting in an improved bicycle and pedestrian environment