US-20 / Oregon 34 Access Management and Expressway Plan

Figure 2-2
Existing Highway Approaches and Adjacent Properties

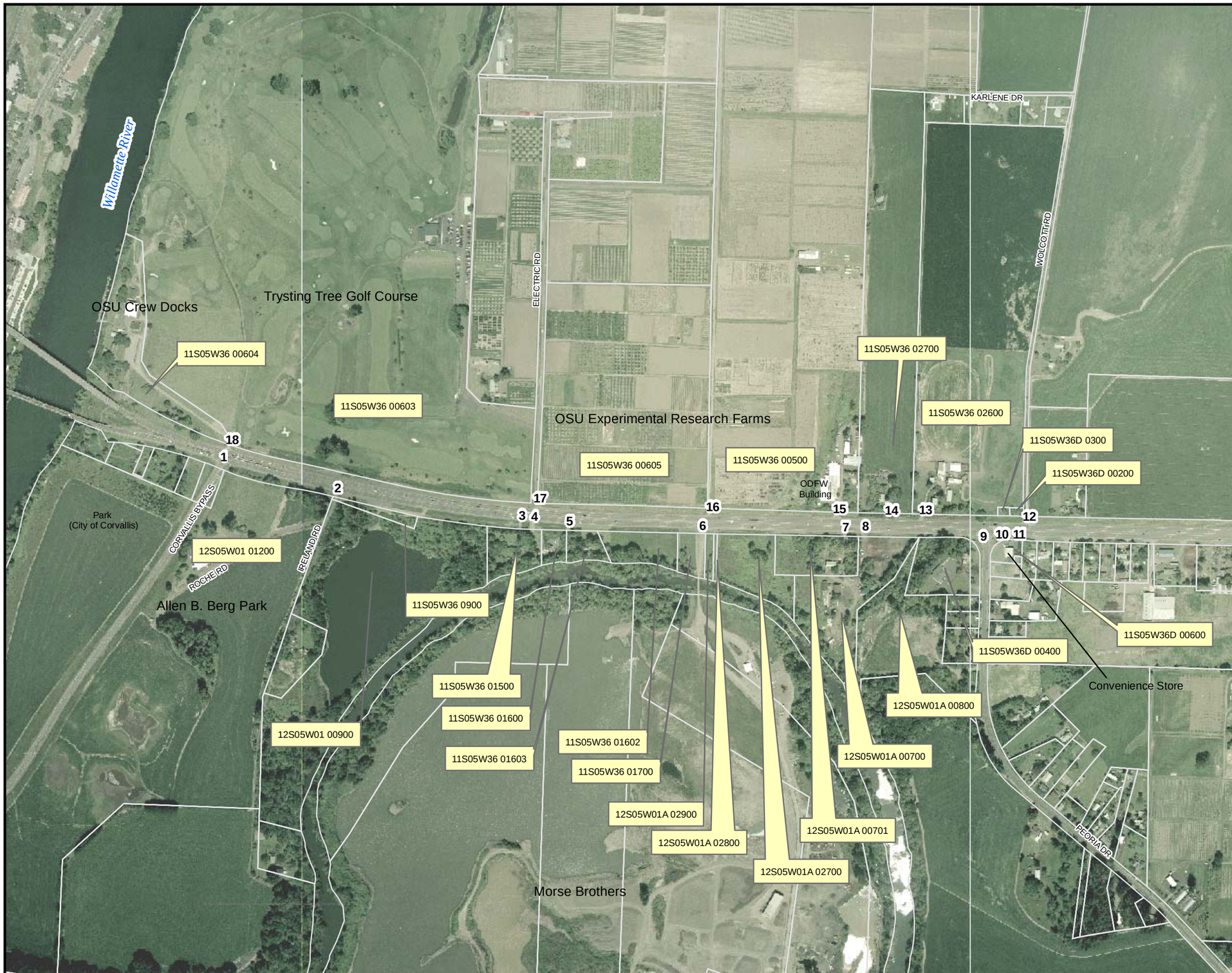

Linn County, Oregon

Legend

Linn County Tax Lots

Taxlot ID — Linn County Tax Lot ID Number

12 — Highway Access/ Approach Number

N
W E
S

0 500 1,000
Feet

CH2MHILL