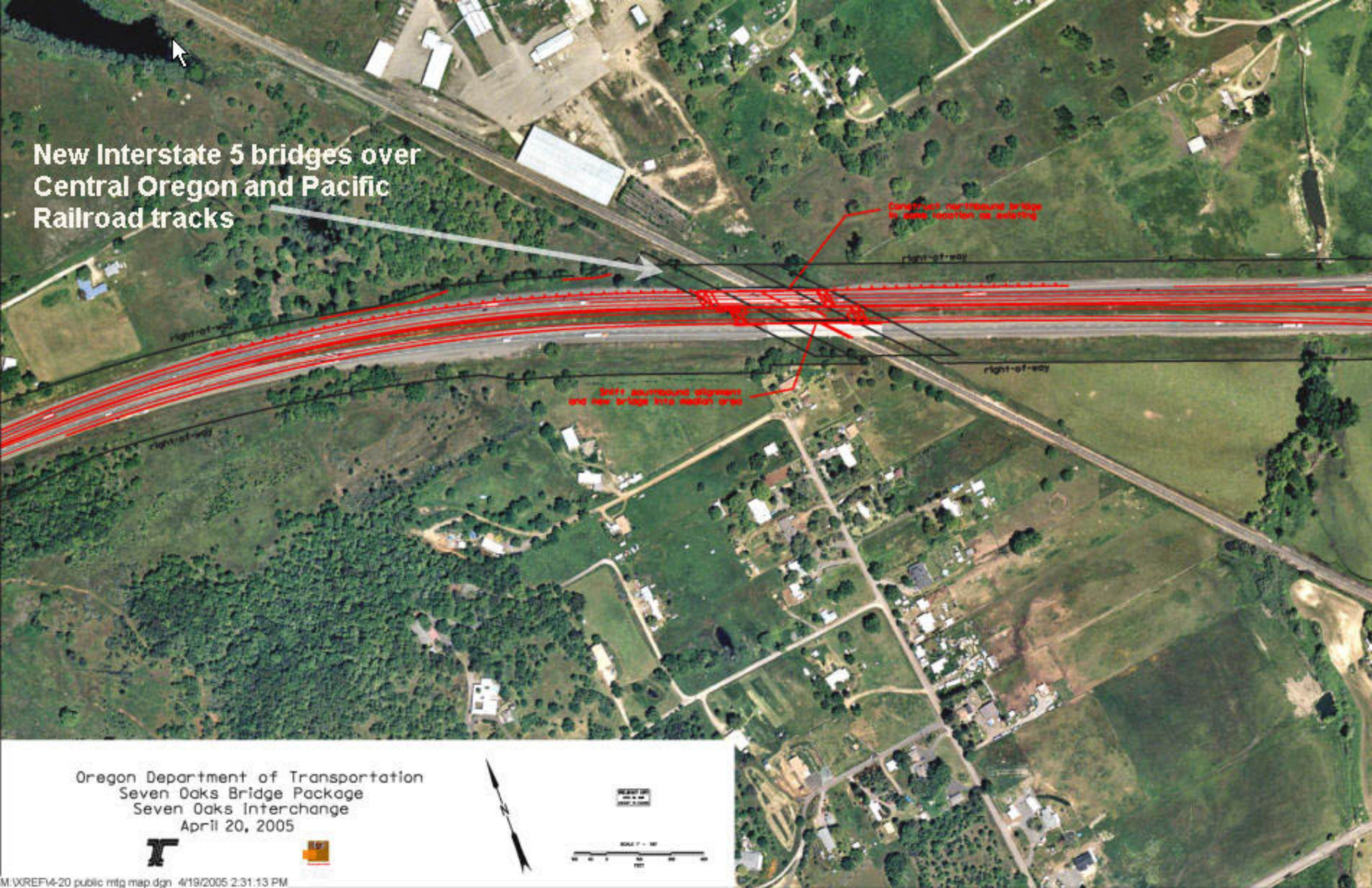
New Interstate 5 bridges over Central Oregon and Pacific Railroad tracks
Construct northbound bridge in same location as existing
right-of-way
right-of-way
right-of-way
right-of-way
Shift southbound alignment and new bridge into median area
Oregon Department of Transportation
Seven Oaks Bridge Package
Seven Oaks Interchange
April 20, 2005
M:\XREF\4-20 public mtg map.dgn 4/19/2005 2:31:13 PM