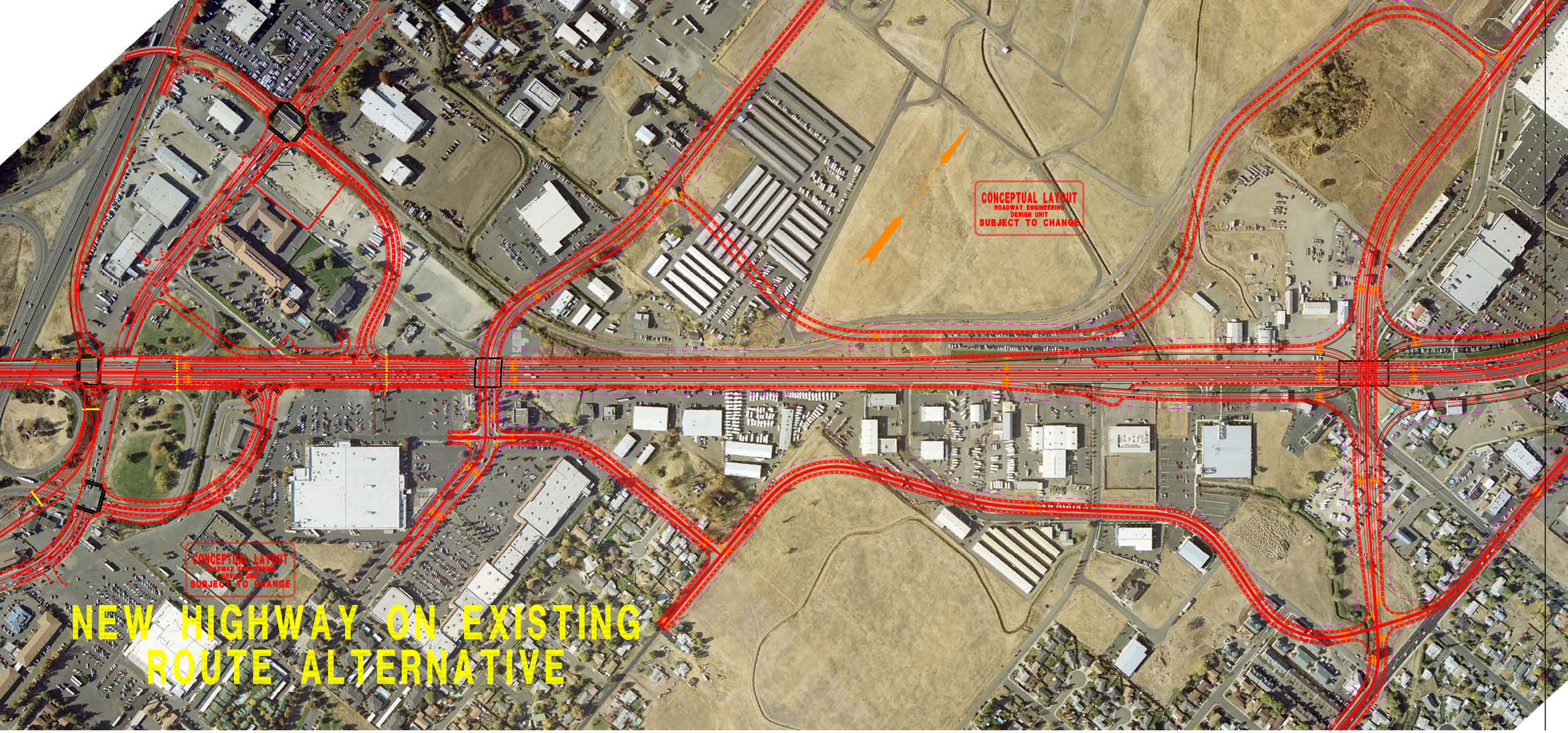

NEW HIGHWAY ON EXISTING ROUTE ALTERNATIVE