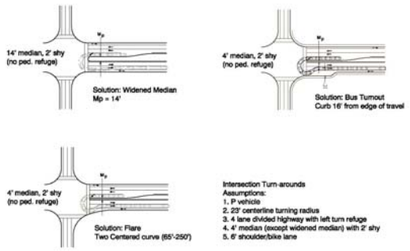

A U-Turn at Intersection

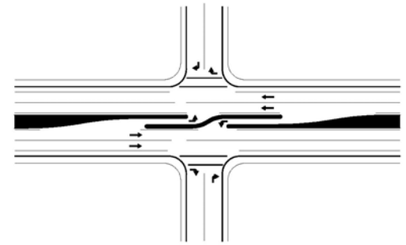

B Left Ingress from Both Directions

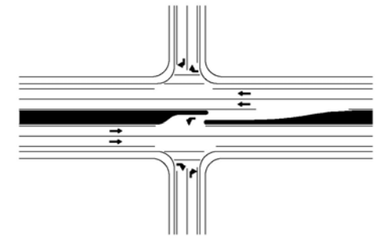

C Left Ingress from One Direction

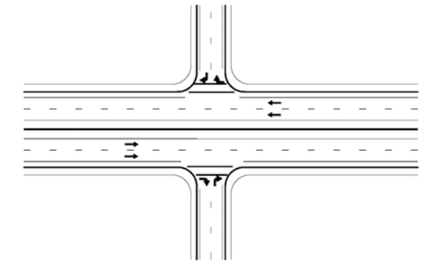

D Median Barrier

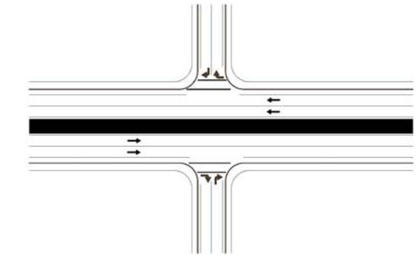

E Raised Median

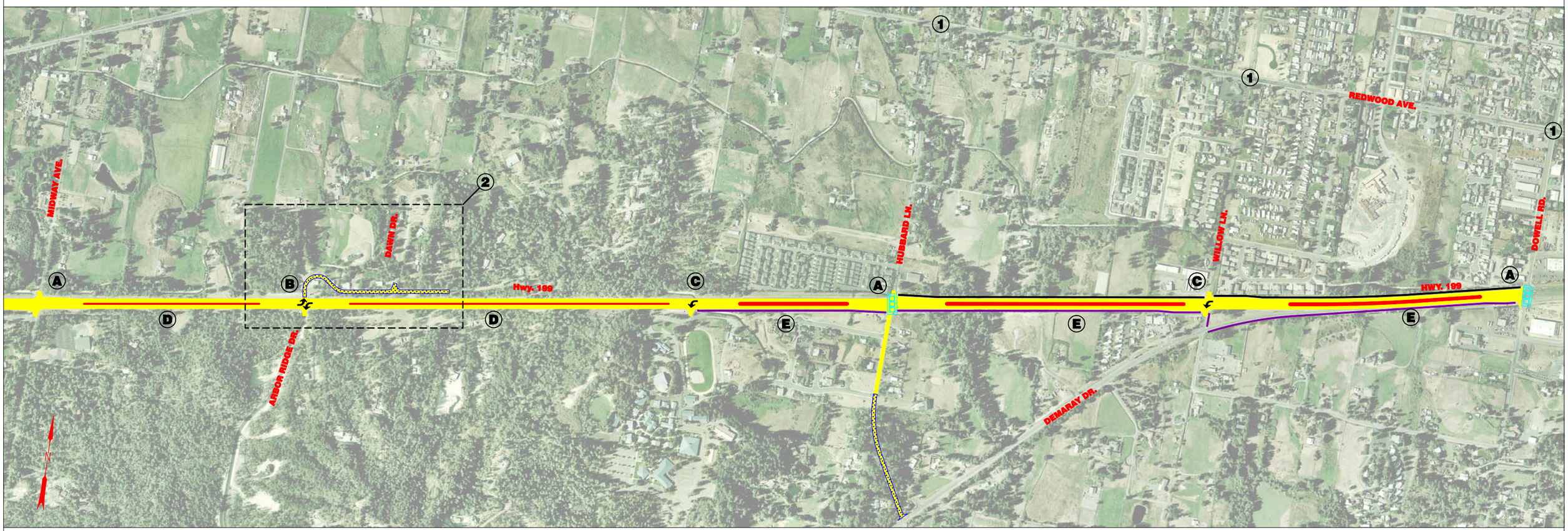

FEATURES
- U-Turn Permitted at Midway Ave., Hubbard Ln., & Dowell Rd.
- 4 Lane Section with Barrier (Entire Length)
- Frontage Road Near Arbor Ridge Dr.
- Connect Hubbard Ln. to Demaray Dr.

NOTES
① – Intersection Will Be Evaluated
② – Further Analysis Required

Highway 199
Expressway Upgrade
Oregon Department of Transportation

EXISTING / IMPROVED ROADWAY
NEW ROADWAY
EXISTING MULTI-USE PATH
NEW MULTI-USE PATH

CONCEPT: WEST - 6
06/21/05