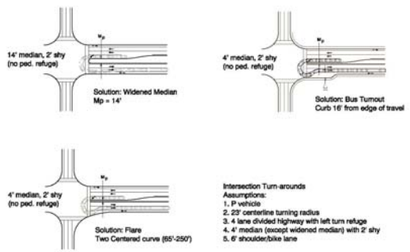

A **U-Turn at Intersection**

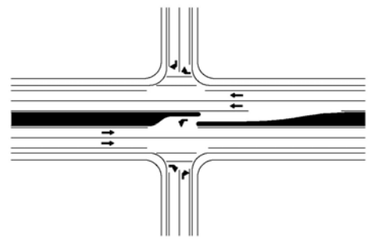

B **Left Ingress from One Direction**

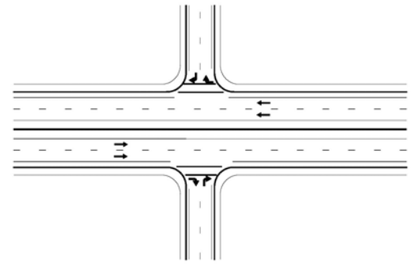

C **Median Barrier**

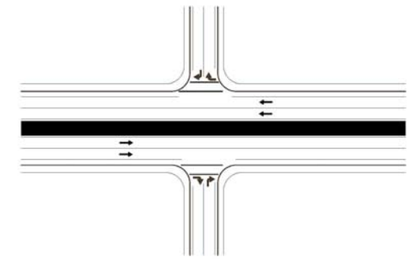

D **Raised Median**

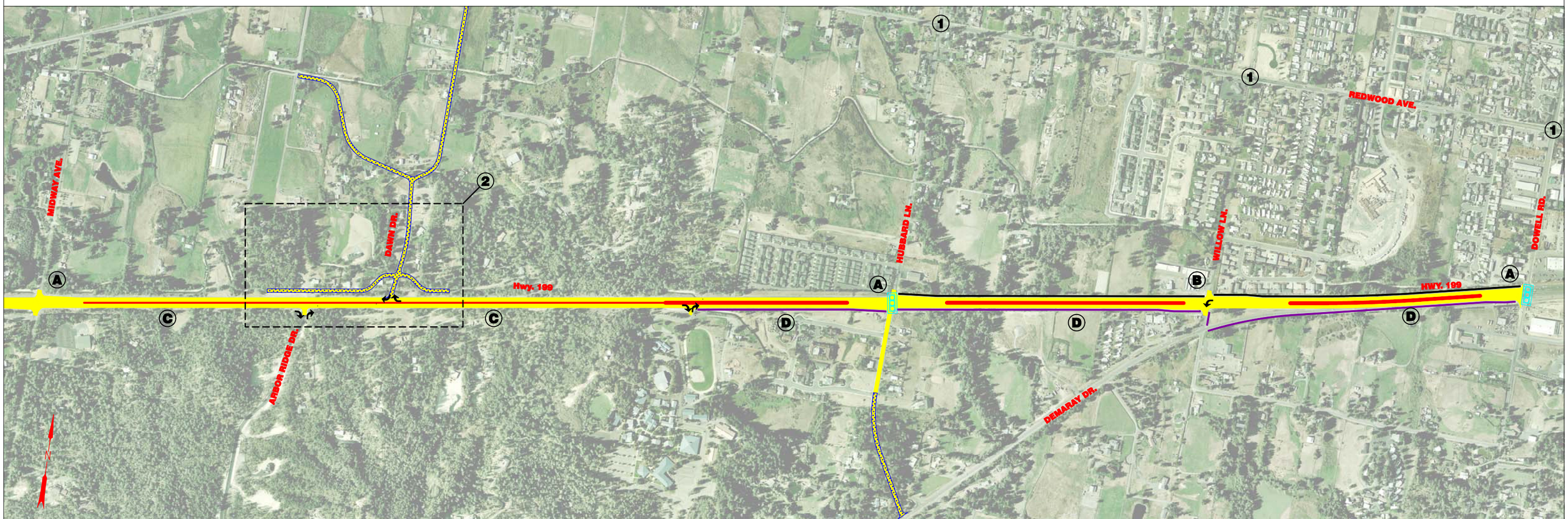

FEATURES
- U–Turn Permitted at Midway Ave., Hubbard Ln., & Dowell Rd.
- 4 Lane Section with Barrier (Entire Length)
- Frontage Road Near Arbor Ridge Dr.
- Connect Hubbard Ln. to Demaray Dr.

NOTES
① – Intersection Will Be Evaluated
② – Further Analysis Required

Highway 199
Expressway Upgrade
Oregon Department of Transportation

EXISTING / IMPROVED ROADWAY
NEW ROADWAY
EXISTING MULTI–USE PATH
NEW MULTI–USE PATH

CONCEPT: WEST - 7
06/03/05