US97 @ WICKIUP JUNCTION
SELECTED ALTERNATIVE
JANUARY 2009

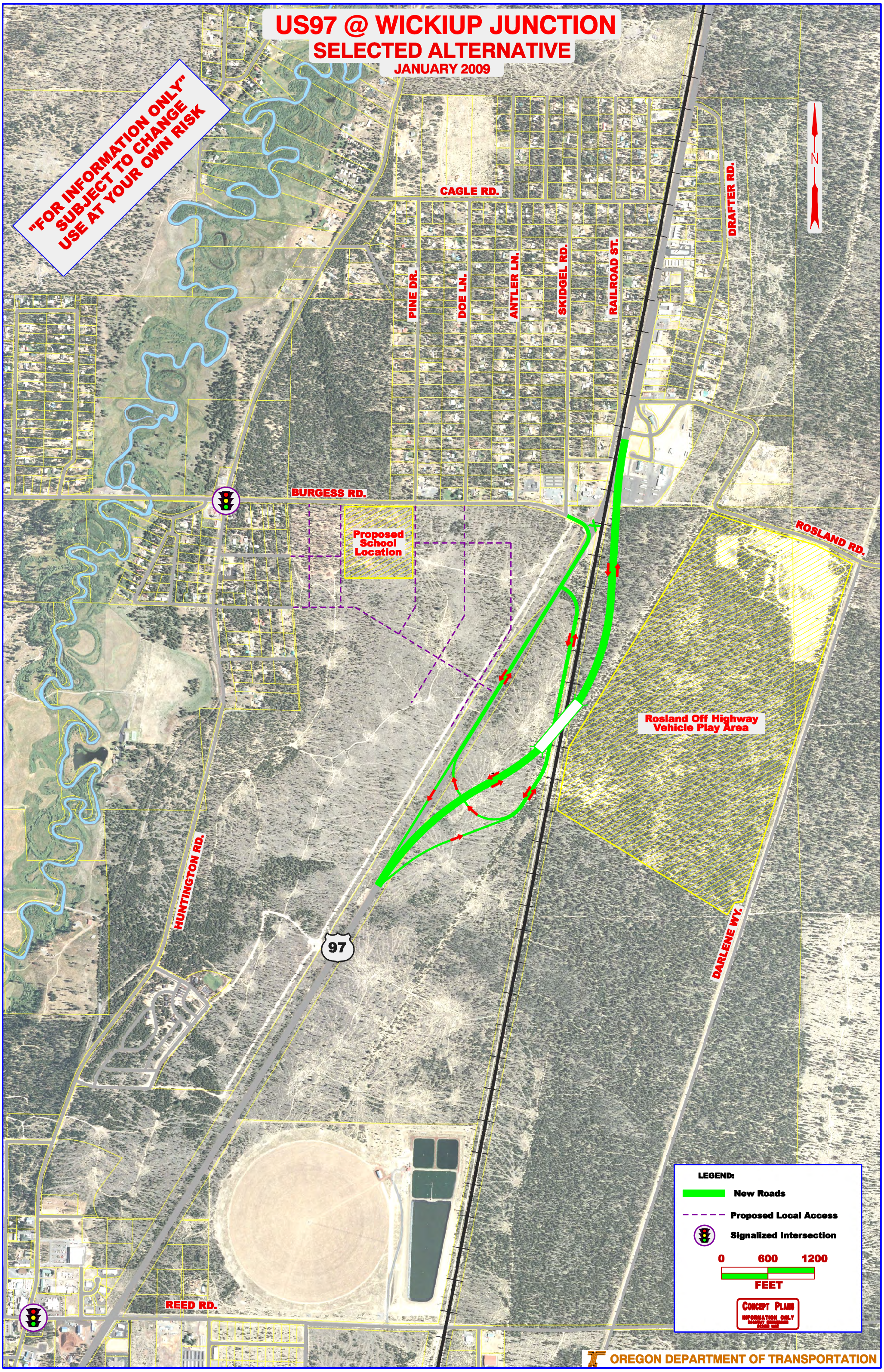

OREGON DEPARTMENT OF TRANSPORTATION