Oregon Department of Transportation
Public Transit Division

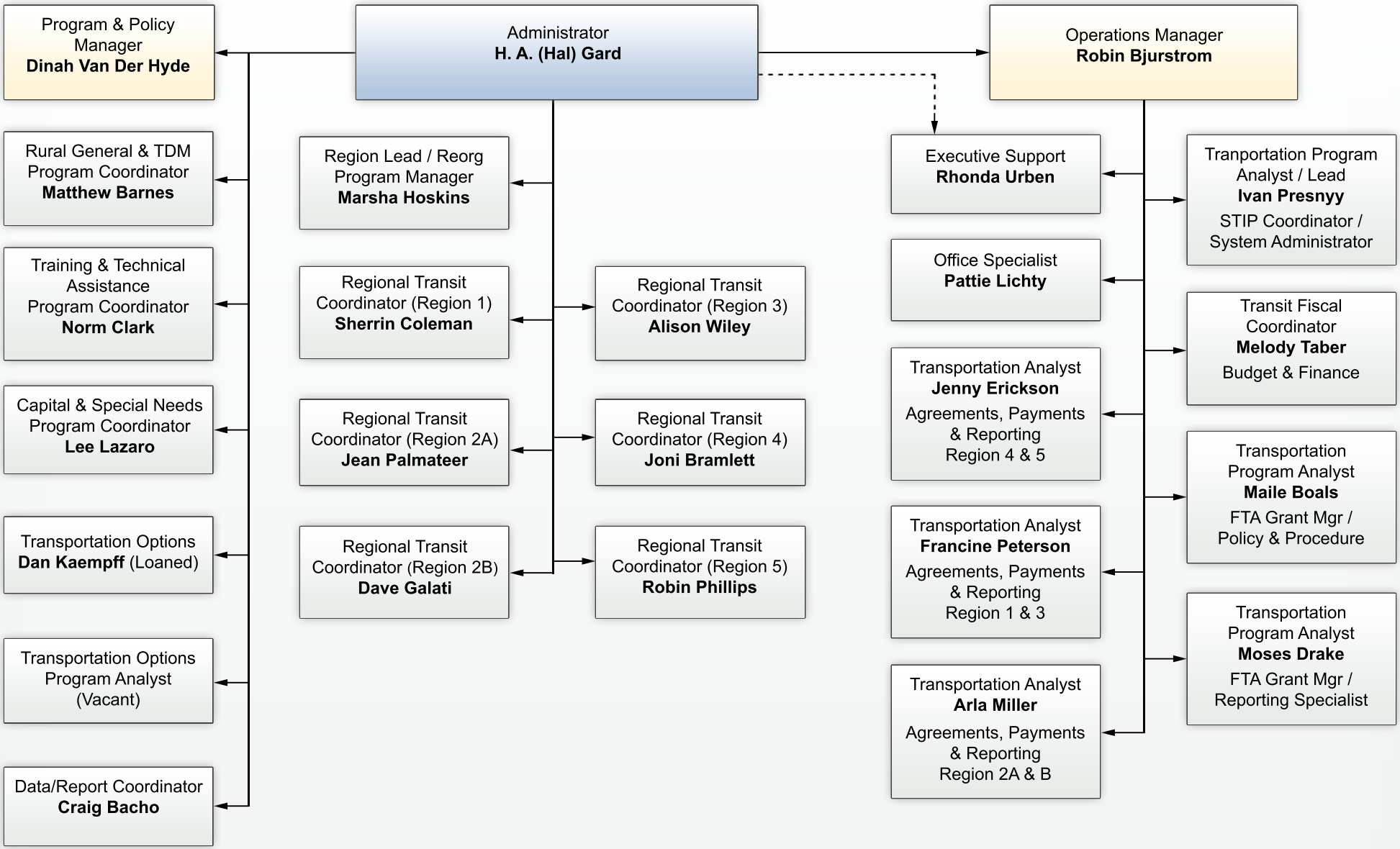

January 2013