State Highway Freight System

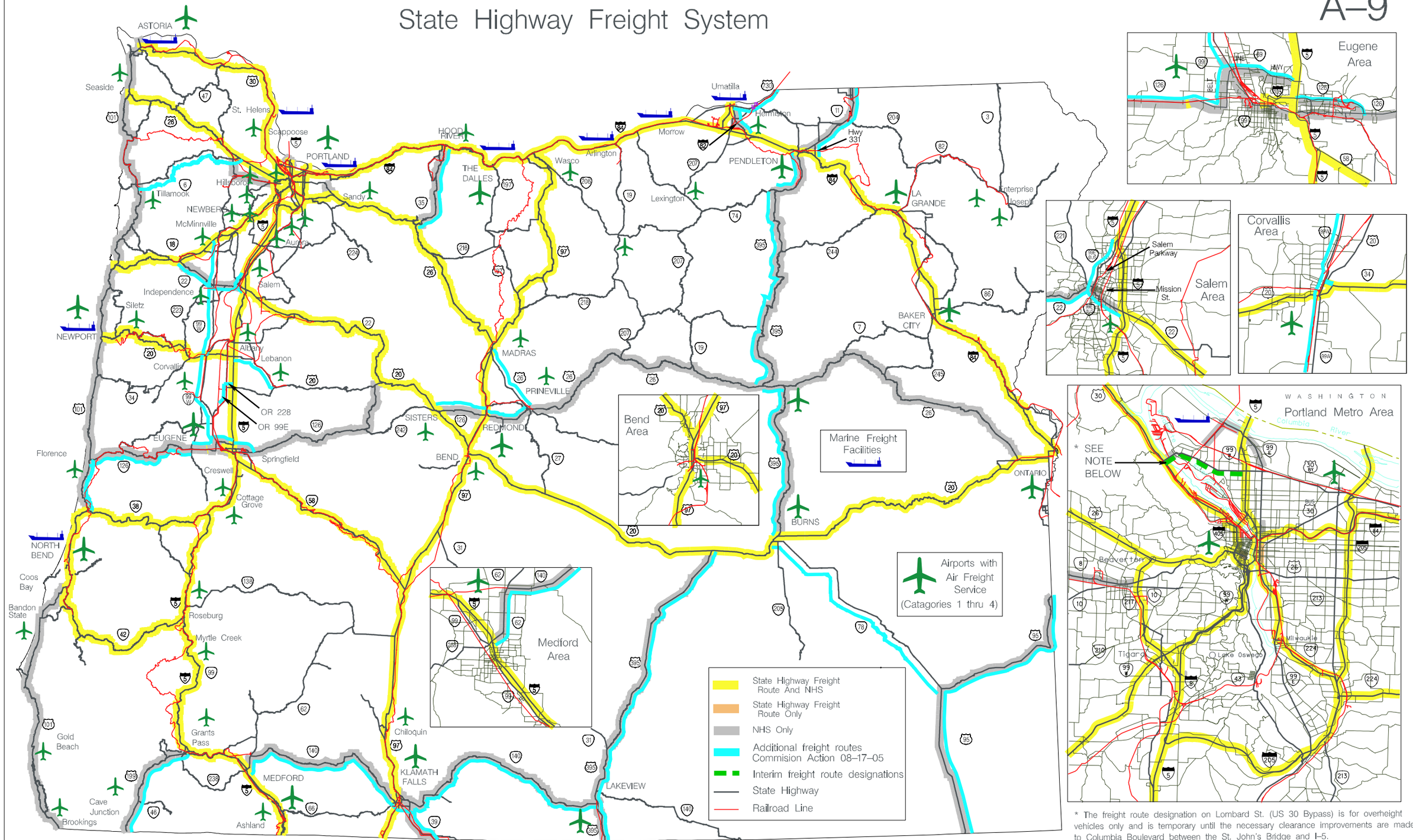

* The freight route designation on Lombard St. (US 30 Bypass) is for overheight vehicles only and is temporary until the necessary clearance improvements are made to Columbia Boulevard between the St. John's Bridge and I–5.

ODOT MAPPING PROJECT NO. 1685
Revised October 2005

NHS Intermodal Connectors Are Not Shown. Maps of the Intermodal Connectors can be found at http://www.odot.state.or.us/rics/FC_NHS.htm

Enlargement Areas Show Only State Highways And Major Roads.
Source: ODOT, Transportation Data Section And 2002 Transportation Volume Tables