Oregon Department of Human Services

Public Health Division
Office of Disease Prevention and Epidemiology

July 2009

MEMENTO MORBI

A Monthly Communicable Disease Surveillance Report

Oregon Public Health Division
Office of Disease Prevention and Epidemiology

Table of Contents

About Memento Morbi 3

Notifiable Diseases by Month 4

Notifiable Diseases by County 6

Timeliness of Case Reports by Local Health Departments 10

Notifiable Diseases of Low Incidence 12

Notifiable Diseases by Age, Sex, Race and County 13

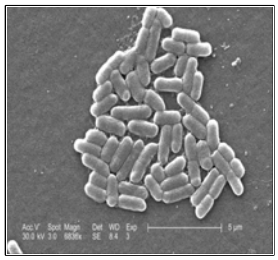

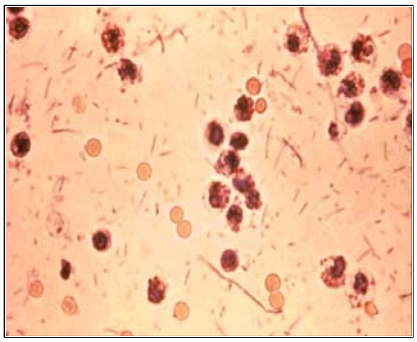

All images from CDC's public image gallery

About *Memento Morbi*

This monthly report contains an early source of infectious disease surveillance data for Oregon. These data are important for monitoring early trends of notifiable infectious diseases and for targeting prevention and control efforts. The purpose of this document is to summarize important information data users should know about the report to facilitate proper analysis and interpretation.

1. This report comprises compilations of data received by offices of the Oregon State Public Health Division (OSPHD).
2. The diseases reportable by law may increase or decrease over time.
3. The reporting status of diseases included may be determined by state law or be acquired through voluntary submissions.
4. Data are provisional and subject to change upon the completion of ongoing disease investigations.
5. *Memento Morbi* is prepared in the two weeks following the end of the calendar month; delayed case reports would be included in later issues. The same would apply to subsequent differences resulting from duplicates or erroneous data entries in individual reports.
6. Temporal distributions are generally based upon the date of onset or if unavailable, the next available date for epidemiologic purposes, including date of specimen collection, date reported to the local health department, or date reported to OSPHD. Exceptions include tuberculosis cases by date of report to CDC and HIV/AIDS and STD cases by date of computer entry in OSPHD.
7. Data pertaining to race and ethnicity may be incomplete and may have been collected differently for the various notifiable diseases and across time.

In Summary

These data are subject to change, reflecting recent entry of information received from reporting sources. Case counts reported by the HIV Program may differ for past years and vary with the date of abstraction from the case registry due to subsequent receipt of additional information regarding particular cases reported in Oregon, additional case reports for this time period, or changes in federal assignment of particular cases to specific states for reporting purposes.

Reported Cases of Selected Notifiable Diseases or Conditions in Oregon by Month
2009

	Jan	Feb	Mar	Apr	May	Jun	Jul	YTD
Brucellosis	0	2	0	0	0	0	0	2
Campylobacter	59	37	71	53	59	78	87	444
Chlamydia	669	858	943	1042	980	855	919	6266
Colorado Tick Fever	0	0	0	0	0	0	1	1
Cryptosporidiosis	11	10	15	22	21	14	24	117
Dengue Fever	1	0	0	0	1	2	0	4
E. coli(STEC)	0	1	1	5	4	3	6	20
Ehrlichiosis	0	0	0	1	0	0	0	1
Giardiasis	22	24	32	29	19	27	47	200
Gonorrhea	89	103	108	90	82	81	90	643
HIV_AIDS	31	11	22	23	24	26	32	169
HUS	2	0	1	0	0	0	0	3
Haemophilus influenza	2	4	6	5	6	5	2	30
Hantavirus pulmonary	0	0	0	0	1	0	1	2
Hepatitis A (acute)	1	2	2	0	3	2	2	12
Hepatitis B (acute)	2	2	5	7	5	6	3	30
Hepatitis B (chronic)	56	41	52	39	42	41	37	308
Hepatitis C (acute)	2	1	0	2	2	3	4	14
Hepatitis C (chronic)	623	552	600	570	581	516	484	3926
Legionellosis	1	2	0	0	0	3	1	7
Leprosy	1	0	0	0	0	0	1	2
Listeriosis	1	1	1	0	2	4	3	12
Lyme disease	1	2	0	5	7	1	7	23
Malaria	1	1	2	1	1	0	2	8
Meningococcal Disease	3	1	13	2	0	1	8	28
Mumps	0	0	0	0	1	0	0	1
Pertussis	11	28	15	21	16	20	45	156
Q fever	0	0	0	0	1	0	0	1
Rabies, animal	0	0	0	0	0	3	8	11
Relapsing Fever	0	0	0	0	0	1	1	2
Salmonella	30	24	37	29	39	46	42	247
Shigella	6	7	4	2	4	2	7	32
Syphillis, Early	5	5	4	5	9	14	6	48
Taeniasis	11	25	1	2	0	0	1	40
Tuberculosis	3	7	9	7	11	6	11	54
Tularemia	1	0	0	0	0	0	0	1
Vibrio parahaemolytic	0	0	0	0	0	1	4	5
West Nile	0	0	0	0	0	0	1	1
Yersinia	0	3	1	1	1	2	4	12
YTD	1645	1754	1945	1963	1922	1763	1891	12883

Reported Cases of Selected Notifiable Diseases or Conditions in Oregon by Month
2008

	Jan	Feb	Mar	Apr	May	Jun	Jul	YTD
Botulism	1	0	0	0	0	0	0	1
Brucellosis	0	0	0	0	0	1	0	1
Campylobacter	59	41	43	42	42	85	102	414
Chlamydia	962	822	906	900	771	738	842	5941
Colorado Tick Fever	0	0	0	0	0	2	1	3
Cryptosporidiosis	6	4	8	5	11	12	7	53
Dengue Fever	0	1	0	0	1	0	0	2
E. coli(STEC)	0	2	1	2	3	9	8	25
Ehrlichiosis	0	0	0	1	0	0	0	1
Giardiasis	30	38	39	45	29	27	51	259
Gonorrhea	134	127	104	109	90	83	97	744
HIV_AIDS	49	23	44	35	27	14	28	220
HUS	0	0	0	2	0	2	1	5
Haemophilus influenza	6	5	5	8	5	5	2	36
Hepatitis A (acute)	7	3	3	4	4	1	2	24
Hepatitis B (acute)	5	3	2	5	6	7	3	31
Hepatitis B (chronic)	57	37	54	59	47	59	27	340
Hepatitis C (acute)	5	2	1	5	0	2	1	16
Hepatitis C (chronic)	1695	541	563	664	543	582	549	5137
Legionellosis	1	4	0	2	2	2	1	12
Leptospirosis	1	0	0	0	0	0	0	1
Listeriosis	0	0	0	0	1	1	0	2
Lyme disease	0	1	2	1	3	5	5	17
Malaria	3	0	0	0	1	0	0	4
Measles	0	0	1	0	0	0	0	1
Meningococcal Disease	1	4	4	4	4	4	3	24
Pertussis	8	10	18	9	22	16	15	98
Psittacosis	1	0	0	0	0	0	0	1
Rabies, animal	0	0	0	1	1	0	4	6
Rocky Mtn Spotted fev	0	0	0	1	0	1	0	2
Salmonella	26	13	27	31	32	62	52	243
Shigella	5	3	4	7	5	0	15	39
Syphillis, Early	1	2	1	2	0	2	2	10
Taeniasis	0	1	1	0	1	0	0	3
Tuberculosis	2	9	4	4	7	6	6	38
Tularemia	0	0	0	0	0	1	0	1
Vibrio parahaemolytic	0	0	0	0	0	0	2	2
West Nile	0	0	0	0	0	1	3	4
Yersinia	2	2	3	0	0	2	2	11
YTD	3067	1698	1838	1948	1658	1732	1831	13772

Reported Cases of Select Notifiable Diseases or Conditions in Oregon by County
January through July 2009

	Baker	Benton	Clackamas	Clatsop	Columbia	Coos	Crook	Curry	Deschutes	Douglas	Gilliam	Grant	Harney	Hood River	Jackson	Jefferson	Josephine	Klamath	Lake
Brucellosis	0	0	0	0	0	0	0	0	0	0	0	0	0	0	1	0	0	0	0
Campylobacter	2	15	34	2	1	8	6	7	17	5	0	1	3	2	24	4	3	7	3
Chlamydia	17	127	459	54	77	58	36	8	228	116	1	2	4	19	251	21	89	68	3
Colorado Tick Fever	0	0	0	0	0	0	0	0	1	0	0	0	0	0	0	0	0	0	0
Cryptosporidiosis	0	0	22	3	5	0	0	2	2	6	0	0	1	1	20	0	3	0	0
Dengue Fever	0	0	1	0	0	0	0	0	0	0	0	0	0	0	0	0	0	0	0
E. coli(STEC)	0	1	3	0	0	0	0	0	0	4	0	1	0	0	1	0	0	0	0
Ehrlichiosis	0	0	0	0	0	0	0	0	0	0	0	0	0	0	0	0	1	0	0
Giardiasis	0	6	13	0	2	12	0	2	9	4	0	0	0	2	15	1	2	3	1
Gonorrhea	0	12	37	1	0	9	0	0	3	1	0	0	0	2	20	0	5	1	0
HIV_AIDS	0	4	16	0	2	0	0	0	6	1	0	1	0	1	4	1	1	1	0
HUS	0	0	0	0	0	1	0	0	0	0	0	0	0	0	0	0	0	0	0
Haemophilus influenza	0	1	1	0	0	1	0	0	1	0	0	0	0	0	0	1	4	0	0
Hantavirus pulmonary	0	0	0	0	0	0	0	0	1	0	0	0	0	0	0	0	0	0	0
Hepatitis A (acute)	0	1	0	0	0	0	0	0	0	0	0	0	0	0	0	0	0	1	0
Hepatitis B (acute)	0	0	3	0	0	3	0	0	3	2	0	0	0	0	2	0	0	0	0
Hepatitis B (chronic)	1	5	31	1	1	2	2	1	5	4	0	0	0	2	6	1	2	2	0
Hepatitis C (acute)	0	0	3	0	0	0	0	0	0	0	0	0	0	0	1	1	0	4	0
Hepatitis C (chronic)	18	49	229	42	38	109	6	40	107	118	0	6	2	9	238	32	124	87	10
Legionellosis	0	0	2	0	0	0	0	0	0	0	0	0	0	0	1	0	0	0	0
Leprosy	0	0	1	0	0	0	0	0	0	0	0	0	0	0	0	0	0	0	0
Listeriosis	0	0	2	1	0	0	0	0	0	0	0	0	0	0	0	0	0	0	0
Lyme disease	0	0	0	0	0	0	0	2	1	0	0	0	0	1	4	0	2	0	0
Malaria	0	0	1	0	0	0	0	0	0	0	0	0	0	0	0	0	1	0	0
Meningococcal Disease	0	0	3	0	0	0	0	0	1	0	0	0	0	0	1	0	1	0	0
Mumps	0	0	0	0	0	0	0	0	0	0	0	0	0	0	0	0	0	0	0
Pertussis	0	10	21	1	1	9	0	0	3	19	0	0	0	0	5	0	6	0	0
Q fever	0	0	0	0	0	0	0	0	1	0	0	0	0	0	0	0	0	0	0
Rabies, animal	0	0	0	0	0	0	0	0	0	1	0	0	0	0	7	0	2	0	0
Relapsing Fever	0	0	0	0	0	0	0	0	0	0	0	0	0	0	0	0	0	1	0
Salmonella	1	6	21	1	1	4	0	3	6	5	0	0	1	0	21	0	4	4	1
Shigella	0	2	2	0	0	0	0	0	4	0	0	0	0	4	1	1	0	0	0
Syphillis, Early	1	1	4	0	0	0	0	0	0	0	0	0	0	0	0	0	0	0	0
Taeniasis	0	0	3	2	0	0	0	0	0	0	0	0	0	0	3	0	0	1	0

(Continued)

Reported Cases of Select Notifiable Diseases or Conditions in Oregon by County
January through July 2009

	Lane	Lincoln	Linn	Malheur	Marion	Morrow	Multnomah	Polk	Sherman	Tillamook	Umatilla	Union	Unknown	Wallowa	Wasco	Washington	Wheeler	Yamhill	All
Brucellosis	0	0	0	0	0	0	1	0	0	0	0	0	0	0	0	0	0	0	2
Campylobacter	44	4	24	3	27	4	107	6	0	2	6	2	0	0	3	59	0	9	444
Chlamydia	697	45	172	50	704	9	1784	93	1	22	129	19	2	2	42	720	0	137	6266
Colorado Tick Fever	0	0	0	0	0	0	0	0	0	0	0	0	0	0	0	0	0	0	1
Cryptosporidiosis	9	1	0	0	4	0	21	0	0	2	0	1	0	0	0	12	0	2	117
Dengue Fever	0	0	0	0	0	0	2	0	0	0	0	0	0	0	0	1	0	0	4
E. coli(STEC)	0	0	0	0	0	0	1	2	0	0	0	0	0	0	0	5	0	2	20
Ehrlichiosis	0	0	0	0	0	0	0	0	0	0	0	0	0	0	0	0	0	0	1
Giardiasis	20	3	4	0	4	1	64	4	0	1	2	3	0	1	2	13	0	6	200
Gonorrhea	92	8	15	2	65	0	299	8	0	1	4	0	0	0	0	55	0	3	643
HIV_AIDS	6	1	7	1	12	0	73	1	0	0	0	0	0	0	0	26	0	4	169
HUS	0	1	0	0	0	0	1	0	0	0	0	0	0	0	0	0	0	0	3
Haemophilus influenza	4	1	0	0	3	0	9	0	0	0	0	0	0	0	1	2	0	1	30
Hantavirus pulmonary	0	0	0	0	0	0	1	0	0	0	0	0	0	0	0	0	0	0	2
Hepatitis A (acute)	3	1	0	0	1	0	2	0	0	0	0	0	0	0	0	3	0	0	12
Hepatitis B (acute)	3	0	0	0	3	0	7	0	0	0	0	0	0	0	0	4	0	0	30
Hepatitis B (chronic)	16	5	6	3	20	2	120	4	0	0	3	0	0	0	3	60	0	0	308
Hepatitis C (acute)	4	0	0	0	0	0	0	0	0	0	1	0	0	0	0	0	0	0	14
Hepatitis C (chronic)	416	57	171	82	346	0	970	51	1	21	132	21	0	2	13	320	2	57	3926
Legionellosis	0	0	0	0	0	0	2	0	0	0	0	0	0	0	0	2	0	0	7
Leprosy	0	0	0	0	0	0	1	0	0	0	0	0	0	0	0	0	0	0	2
Listeriosis	0	2	0	0	1	0	6	0	0	0	0	0	0	0	0	0	0	0	12
Lyme disease	4	0	0	0	0	0	5	0	0	0	1	1	0	0	0	0	0	2	23
Malaria	1	0	0	0	0	0	4	0	0	0	0	0	0	0	0	1	0	0	8
Meningococcal Disease	4	0	0	0	0	0	7	0	0	0	0	0	0	0	3	3	0	5	28
Mumps	0	0	0	0	1	0	0	0	0	0	0	0	0	0	0	0	0	0	1
Pertussis	14	0	12	0	10	0	27	1	0	0	2	4	0	0	1	7	0	3	156
Q fever	0	0	0	0	0	0	0	0	0	0	0	0	0	0	0	0	0	0	1
Rabies, animal	0	0	1	0	0	0	0	0	0	0	0	0	0	0	0	0	0	0	11
Relapsing Fever	0	0	0	0	0	0	0	0	0	0	0	1	0	0	0	0	0	0	2
Salmonella	18	2	10	0	25	0	59	4	0	0	5	1	0	0	4	34	0	6	247
Shigella	2	0	1	0	8	0	5	0	0	0	0	0	0	0	0	2	0	0	32
Syphillis, Early	4	0	0	1	1	0	29	0	0	0	1	0	0	0	0	6	0	0	48
Taeniasis	0	0	0	0	6	0	10	0	0	1	2	0	0	0	0	10	0	2	40

(Continued)

Reported Cases of Select Notifiable Diseases or Conditions in Oregon by County
January through July 2009

	Baker	Benton	Clackamas	Clatsop	Columbia	Coos	Crook	Curry	Deschutes	Douglas	Gilliam	Grant	Harney	Hood River	Jackson	Jefferson	Josephine	Klamath	Lake
Tuberculosis	0	0	3	0	0	1	0	0	0	0	0	0	0	2	0	0	1	0	0
Tularemia	0	0	0	0	0	0	0	0	0	1	0	0	0	0	0	0	0	0	0
Vibrio parahaemolytic	0	0	2	0	0	0	0	0	1	0	0	0	0	0	0	0	0	0	0
West Nile	0	0	0	0	0	0	0	0	0	0	0	0	0	0	0	0	0	0	0
Yersinia	0	0	3	0	0	0	0	1	1	0	0	0	0	0	0	0	0	0	0
All	40	240	920	108	128	217	50	66	401	287	1	11	11	45	626	63	251	180	18

Reported Cases of Select Notifiable Diseases or Conditions in Oregon by County
January through July 2009

	Lane	Lincoln	Linn	Malheur	Marion	Morrow	Multnomah	Polk	Sherman	Tillamook	Umatilla	Union	Unknown	Wallowa	Wasco	Washington	Wheeler	Yamhill	All
Tuberculosis	1	1	1	0	9	0	21	0	0	0	1	0	0	0	0	12	0	1	54
Tularemia	0	0	0	0	0	0	0	0	0	0	0	0	0	0	0	0	0	0	1
Vibrio parahaemolytic	0	0	0	0	1	0	1	0	0	0	0	0	0	0	0	0	0	0	5
West Nile	0	0	0	0	0	0	1	0	0	0	0	0	0	0	0	0	0	0	1
Yersinia	2	0	0	0	0	0	2	0	0	0	1	0	0	0	0	2	0	0	12
All	1364	132	424	142	1251	16	3642	174	2	50	290	53	2	5	72	1359	2	240	12883

Number of Days between Receipt of Case Reports at the County and Receipt of Case Reports at the State
July 2009

	Rpts	Minimum Days	Maximum Days	Average Days	Median Days
Benton	11	0.0	3.0	0.8	0.0
Clackamas	55	0.0	2.0	0.1	0.0
Clatsop	9	0.0	3.0	1.4	1.0
Columbia	9	0.0	19.0	4.9	2.0
Coos	27	0.0	29.0	6.0	1.0
Crook	3	0.0	2.0	0.7	0.0
Curry	7	0.0	5.0	1.0	0.0
Deschutes	23	0.0	110.0	5.5	0.0
Douglas	19	0.0	69.0	4.5	0.0
Grant	1	0.0	0.0	0.0	0.0
Harney	1	0.0	0.0	0.0	0.0
Hood River	6	1.0	9.0	6.5	8.0
Jackson	58	0.0	3.0	0.3	0.0
Jefferson	9	0.0	4.0	1.3	0.0
Josephine	20	0.0	24.0	6.0	2.5
Klamath	17	0.0	12.0	6.0	7.0
Lake	1	3.0	3.0	3.0	3.0
Lane	107	0.0	3.0	0.1	0.0
Lincoln	9	0.0	6.0	1.4	1.0
Linn	31	0.0	6.0	1.0	0.0
Malheur	11	0.0	6.0	1.1	0.0
Marion	54	0.0	3.0	0.1	0.0
Morrow	3	1.0	5.0	3.7	5.0
Multnomah	227	0.0	111.0	5.5	5.0
Polk	11	0.0	6.0	1.8	1.0
Tillamook	6	0.0	22.0	5.3	2.5
Umatilla	15	0.0	26.0	4.7	3.0
Union	4	0.0	15.0	3.8	0.0
Wasco	8	0.0	3.0	0.6	0.0
Washington	75	0.0	17.0	0.8	0.0
Yamhill	16	0.0	2.0	0.9	1.0

	Rpts	Minimum Days	Maximum Days	Average Days	Median Days
Campy	86	0.0	26.0	1.0	0.0
Col Tick Fever	1	0.0	0.0	0.0	0.0
Crypto	23	0.0	3.0	0.4	0.0
E. coli (STEC)	6	0.0	0.0	0.0	0.0
Giardia	47	0.0	29.0	3.3	0.0
H. flu	2	0.0	3.0	1.5	1.5
Hantavirus	1	0.0	0.0	0.0	0.0
HepA	2	0.0	0.0	0.0	0.0
HepB (acute)	3	0.0	6.0	2.3	1.0
HepB (chronic)	35	0.0	30.0	1.9	0.0
HepC (acute)	4	0.0	5.0	1.3	0.0
HepC (chronic)	474	0.0	111.0	3.8	1.0
HepE	1	0.0	0.0	0.0	0.0
Influenza	38	0.0	8.0	0.8	0.0
Legionella	1	1.0	1.0	1.0	1.0
Leprosy	1	0.0	0.0	0.0	0.0
Listeria	3	0.0	3.0	1.0	0.0
Lyme	7	0.0	3.0	0.6	0.0
Malaria	2	0.0	1.0	0.5	0.5
Meningococcal disease	8	0.0	2.0	1.0	1.0
Pertussis	44	0.0	7.0	1.3	0.0
Rabies (animal)	4	0.0	3.0	0.8	0.0
Relapsing Fever	1	0.0	0.0	0.0	0.0
Salmonella	42	0.0	19.0	1.1	0.0
Shigella	7	0.0	9.0	4.9	7.0
Taeniasis	1	0.0	0.0	0.0	0.0
Vibrio	4	0.0	0.0	0.0	0.0
Yersinia	4	0.0	1.0	0.3	0.0
xxWest Nile fever (old)	1	0.0	0.0	0.0	0.0

Number of 12 Day Intervals between Receipt of Case Reports at the County and Receipt of Case Reports at the State
July 2009

	Interval Lag Report by County						Total
	0-12 Days		13-24 Days		>24 Days		
	Rpts	%	Rpts	%	Rpts	%	Rpts
Benton	11	1.3	0	0.0	0	0.0	11
Clackamas	55	6.4	0	0.0	0	0.0	55
Clatsop	9	1.1	0	0.0	0	0.0	9
Columbia	8	0.9	1	0.1	0	0.0	9
Coos	21	2.5	4	0.5	2	0.2	27
Crook	3	0.4	0	0.0	0	0.0	3
Curry	7	0.8	0	0.0	0	0.0	7
Deschutes	22	2.6	0	0.0	1	0.1	23
Douglas	18	2.1	0	0.0	1	0.1	19
Grant	1	0.1	0	0.0	0	0.0	1
Harney	1	0.1	0	0.0	0	0.0	1
Hood River	6	0.7	0	0.0	0	0.0	6
Jackson	58	6.8	0	0.0	0	0.0	58
Jefferson	9	1.1	0	0.0	0	0.0	9
Josephine	17	2.0	3	0.4	0	0.0	20
Klamath	17	2.0	0	0.0	0	0.0	17
Lake	1	0.1	0	0.0	0	0.0	1
Lane	107	12.5	0	0.0	0	0.0	107
Lincoln	9	1.1	0	0.0	0	0.0	9
Linn	31	3.6	0	0.0	0	0.0	31
Malheur	11	1.3	0	0.0	0	0.0	11
Marion	54	6.3	0	0.0	0	0.0	54
Morrow	3	0.4	0	0.0	0	0.0	3
Multnomah	209	24.5	16	1.9	2	0.2	227
Polk	11	1.3	0	0.0	0	0.0	11
Tillamook	5	0.6	1	0.1	0	0.0	6
Umatilla	14	1.6	0	0.0	1	0.1	15
Union	3	0.4	1	0.1	0	0.0	4
Wasco	8	0.9	0	0.0	0	0.0	8
Washington	74	8.7	1	0.1	0	0.0	75
Yamhill	16	1.9	0	0.0	0	0.0	16
Total	819	96.0	27	3.2	7	0.8	853

	Interval Lag Report by Disease						Total
	0-12 Days		13-24 Days		>24 Days		
	Rpts	%	Rpts	%	Rpts	%	Rpts
Campy	85	10.0	0	0.0	1	0.1	86
Col Tick Fever	1	0.1	0	0.0	0	0.0	1
Crypto	23	2.7	0	0.0	0	0.0	23
E. coli (STEC)	6	0.7	0	0.0	0	0.0	6
Giardia	41	4.8	4	0.5	2	0.2	47
H. flu	2	0.2	0	0.0	0	0.0	2
Hantavirus	1	0.1	0	0.0	0	0.0	1
HepA	2	0.2	0	0.0	0	0.0	2
HepB (acute)	3	0.4	0	0.0	0	0.0	3
HepB (chronic)	34	4.0	0	0.0	1	0.1	35
HepC (acute)	4	0.5	0	0.0	0	0.0	4
HepC (chronic)	449	52.6	22	2.6	3	0.4	474
HepE	1	0.1	0	0.0	0	0.0	1
Influenza	38	4.5	0	0.0	0	0.0	38
Legionella	1	0.1	0	0.0	0	0.0	1
Leprosy	1	0.1	0	0.0	0	0.0	1
Listeria	3	0.4	0	0.0	0	0.0	3
Lyme	7	0.8	0	0.0	0	0.0	7
Malaria	2	0.2	0	0.0	0	0.0	2
Meningococcal disease	8	0.9	0	0.0	0	0.0	8
Pertussis	44	5.2	0	0.0	0	0.0	44
Rabies (animal)	4	0.5	0	0.0	0	0.0	4
Relapsing Fever	1	0.1	0	0.0	0	0.0	1
Salmonella	41	4.8	1	0.1	0	0.0	42
Shigella	7	0.8	0	0.0	0	0.0	7
Taeniasis	1	0.1	0	0.0	0	0.0	1
Vibrio	4	0.5	0	0.0	0	0.0	4
Yersinia	4	0.5	0	0.0	0	0.0	4
xxWest Nile fever (old)	1	0.1	0	0.0	0	0.0	1
Total	819	96.0	27	3.2	7	0.8	853

Reported Cases of Low Incident Notifiable Diseases or Conditions by Year in Oregon
January through July

	2000	2001	2002	2003	2004	2005	2006	2007	2008	2009	Total
African spotted fever	0	0	0	1	1	0	0	0	0	0	2
Babesiosis	0	0	0	0	0	0	0	1	0	0	1
Botulism	0	3	1	1	2	0	0	0	1	0	8
Brucellosis	3	0	0	0	0	1	0	1	1	2	8
Colorado Tick Fever	0	0	0	0	1	0	0	0	3	1	5
Cyclosporiasis	0	0	0	0	0	22	0	0	0	0	22
Dengue Fever	0	1	0	0	0	4	1	2	2	4	14
Ehrlichiosis	0	1	0	0	0	0	1	1	1	1	5
Filariasis	0	0	0	0	0	1	0	0	0	0	1
Hantavirus pulmonary	0	0	0	0	0	1	1	1	0	2	5
Leprosy	0	0	0	0	2	1	0	0	0	2	5
Leptospirosis	0	0	1	0	1	1	0	0	1	0	4
Measles	0	2	0	0	0	2	2	2	1	0	9
Mumps	0	0	0	0	0	0	15	0	0	1	16
Psittacosis	1	0	0	1	0	1	3	1	1	0	8
Q fever	2	0	1	1	3	1	0	1	0	1	10
Rabies, animal	5	0	6	5	3	3	9	6	6	11	54
Relapsing Fever	0	0	1	1	4	1	1	0	0	2	10
Rocky Mtn Spotted fev	0	0	2	0	2	2	2	2	2	0	12
Rubella	0	0	0	0	0	1	0	0	0	0	1
Taeniasis	0	0	0	1	0	3	1	1	3	40	49
Tick Paralysis	0	0	0	1	0	0	0	0	0	0	1
Tularemia	1	1	2	0	1	1	1	2	1	1	11
Typhus (murine)	0	0	0	0	0	1	0	0	0	0	1
Total	12	8	14	12	20	47	37	21	23	68	262

Oregon Campylobacter Cases
January through July

	Age Group in Years												Total
	00-04	05-09	10-14	15-19	20-24	25-29	30-39	40-49	50-59	60-69	70-79	80+	
2000	51	19	23	11	22	30	36	51	49	15	16	5	328
2001	59	13	8	16	29	34	66	60	52	18	17	7	379
2002	42	18	15	19	21	28	54	52	42	32	13	6	342
2003	51	11	12	18	21	31	63	68	50	20	14	10	369
2004	35	16	16	23	22	30	48	62	56	42	26	10	386
2005	36	21	20	24	22	24	63	59	66	38	22	10	405
2006	42	19	14	20	42	23	51	60	57	32	22	7	389
2007	45	23	10	23	38	21	55	58	66	31	24	16	410
2008	53	18	15	19	23	24	59	64	82	40	11	6	414
2009	56	17	10	16	28	32	64	62	69	46	25	17	442
Total	470	175	143	189	268	277	559	596	589	314	190	94	3864

	Sex				Total
	F	M	U	u	
2000	168	161	0	0	329
2001	180	198	0	1	379
2002	171	168	0	3	342
2003	167	203	0	0	370
2004	179	207	0	0	386
2005	189	215	0	1	405
2006	186	203	0	0	389
2007	179	228	0	4	411
2008	191	223	0	0	414
2009	212	232	0	0	444
Total	1822	2038	0	9	3869

	Race					Total
	A	B	N	W	U	
2000	7	1	3	162	156	329
2001	3	2	1	138	235	379
2002	7	1	4	191	139	342
2003	8	0	6	234	122	370
2004	3	0	2	247	134	386
2005	2	1	5	195	202	405
2006	4	4	1	180	200	389
2007	3	1	0	161	246	411
2008	1	0	5	187	221	414
2009	4	0	1	169	270	444
Total	42	10	28	1864	1925	3869

	2000	2001	2002	2003	2004	2005	2006	2007	2008	2009	Total
Baker	3	0	4	5	0	0	3	1	2	2	20
Benton	19	10	7	17	12	12	17	15	12	15	136
Clackamas	38	32	39	33	45	40	33	50	37	34	381
Clatsop	6	5	2	8	3	2	4	9	2	2	43
Columbia	4	4	3	6	5	3	6	0	2	1	34
Coos	1	3	7	5	5	4	4	7	10	8	54
Crook	1	2	2	2	2	2	1	1	5	6	24
Curry	0	0	1	4	2	2	0	1	6	7	23
Deschutes	15	12	14	25	24	23	18	27	29	17	204
Douglas	4	5	6	11	4	9	6	9	11	5	70
Gilliam	0	0	0	0	0	0	0	0	0	0	0
Grant	1	0	1	0	3	0	0	0	3	1	9
Harney	1	0	1	0	2	3	4	3	3	3	20
Hood River	1	1	0	1	2	1	1	1	1	2	11
Jackson	17	20	9	9	13	19	13	23	21	24	168
Jefferson	1	2	3	1	3	3	4	2	4	4	27
Josephine	4	4	4	2	10	5	8	2	2	3	44
Klamath	6	6	8	15	6	17	9	3	5	7	82
Lake	1	1	0	1	4	2	1	1	1	3	15
Lane	29	43	37	23	36	44	35	37	49	44	377
Lincoln	1	4	5	4	4	5	6	1	1	4	35
Linn	7	14	13	10	13	14	18	12	17	24	142
Malheur	10	6	11	11	11	7	7	4	6	3	76
Marion	19	29	29	20	21	30	20	38	27	27	260
Morrow	2	4	4	4	3	1	0	0	1	4	23
Multnomah	65	83	64	66	68	77	70	82	76	107	758
Polk	1	5	4	2	2	6	4	4	5	6	39
Sherman	1	1	0	0	0	0	0	0	0	0	2
Tillamook	8	7	1	8	5	4	2	2	4	2	43
Umatilla	12	6	4	13	5	7	19	5	4	6	81
Union	5	4	4	5	5	3	6	5	6	2	45
Wallowa	1	1	0	1	2	0	0	0	1	0	6
Wasco	0	2	3	6	1	1	2	2	3	3	23
Washington	42	55	44	43	56	45	62	54	55	59	515
Wheeler	0	0	0	0	0	0	0	0	0	0	0
Yamhill	3	8	8	9	9	14	6	10	3	9	79
Total	329	379	342	370	386	405	389	411	414	444	3869

Race: A=Asian/Pacific Islander N=Native American B=Black W=White U=Other/Unknown

Oregon Chlamydia Cases
January through July

	Age Group in Years											
	00-04	05-09	10-14	15-19	20-24	25-29	30-39	40-49	50-59	60-69	70-79	80+
2000	0	0	35	1316	1617	626	350	85	16	7	1	0
2001	0	0	29	1303	1668	721	385	102	19	4	0	0
2002	1	0	24	1114	1701	664	393	84	20	0	0	0
2003	2	1	18	1091	1784	775	433	124	26	4	1	0
2004	5	1	25	1207	1965	876	509	122	33	0	1	0
2005	6	1	13	1200	2089	1001	632	130	32	2	2	0
2006	2	0	19	1259	2221	1033	650	142	32	3	0	0
2007	5	1	15	1292	2278	1092	667	158	26	8	1	0
2008	2	1	22	1497	2380	1138	707	152	39	3	0	0
2009	2	1	27	1551	2594	1162	724	158	34	7	4	0
Total	25	6	227	12830	20297	9088	5450	1257	277	38	10	0

	Sex			
	F	M	U	Total
2000	2966	1087	0	4053
2001	3065	1166	0	4231
2002	2861	1140	0	4001
2003	3096	1163	0	4259
2004	3380	1364	0	4744
2005	3488	1620	0	5108
2006	3662	1699	0	5361
2007	3893	1650	0	5543
2008	4121	1820	0	5941
2009	4397	1867	0	6264
Total	34929	14576	0	49505

	Race					
	A	B	N	W	U	Total
2000	145	383	80	3073	372	4053
2001	112	347	42	3206	524	4231
2002	144	337	53	3130	337	4001
2003	132	310	67	3178	572	4259
2004	114	353	101	3460	716	4744
2005	136	454	113	3574	831	5108
2006	165	464	103	3925	704	5361
2007	147	435	117	4156	688	5543
2008	139	488	127	4209	978	5941
2009	118	470	93	4324	1259	6264
Total	1352	4041	896	36235	6981	49505

	2000	2001	2002	2003	2004	2005	2006	2007	2008	2009	Total
Baker	12	10	4	1	11	11	9	9	19	17	103
Benton	53	80	67	60	88	99	74	113	119	127	880
Clackamas	220	258	124	270	271	348	419	327	459	459	3155
Clatsop	60	64	62	49	72	47	53	62	47	54	570
Columbia	29	39	18	21	47	44	37	50	50	77	412
Coos	40	64	52	71	80	72	73	41	51	58	602
Crook	16	14	15	16	20	18	25	17	26	36	203
Curry	8	12	4	15	13	13	12	13	6	8	104
Deschutes	99	125	103	52	132	189	186	236	258	228	1608
Douglas	70	58	93	93	95	77	120	121	113	116	956
Gilliam	0	0	1	1	2	0	0	2	0	1	7
Grant	4	5	0	2	0	3	6	5	2	2	29
Harney	5	3	2	11	1	3	1	5	4	4	39
Hood River	14	9	16	14	18	15	19	31	15	19	170
Jackson	250	214	228	284	278	249	302	317	317	251	2690
Jefferson	41	16	11	13	40	50	47	54	63	21	356
Josephine	41	21	64	34	81	75	95	92	88	89	680
Klamath	62	56	62	57	74	51	61	71	66	68	628
Lake	2	2	2	2	4	2	8	7	7	3	39
Lane	335	437	447	493	458	498	589	464	553	697	4971
Lincoln	35	51	40	53	44	57	62	59	55	45	501
Linn	113	108	101	82	128	106	132	153	181	172	1276
Malheur	28	26	28	23	24	55	41	39	41	50	355
Marion	471	439	440	425	512	501	497	574	653	704	5216
Morrow	10	2	4	15	7	8	17	12	13	9	97
Multnomah	1322	1330	1299	1392	1422	1672	1671	1711	1682	1784	15285
Polk	40	49	36	38	52	55	80	70	95	93	608
Sherman	0	0	1	1	2	1	2	1	0	1	9
Tillamook	16	17	5	14	15	11	21	23	22	22	166
Umatilla	92	70	86	108	104	115	102	120	91	129	1017
Union	21	16	11	13	17	28	27	22	22	19	196
Wallowa	4	4	0	4	4	3	1	4	2	2	28
Wasco	12	11	25	17	26	16	20	41	25	42	235
Washington	443	522	448	431	528	534	468	573	666	720	5333
Wheeler	0	0	2	1	0	0	0	0	0	0	3
Yamhill	85	99	100	83	74	82	84	104	130	137	978
Total	4053	4231	4001	4259	4744	5108	5361	5543	5941	6264	49505

Race: A=Asian/Pacific Islander N=Native American B=Black W=White U=Other/Unknown

Oregon Cryptosporidiosis Cases
January through July

	Age Group in Years												Total
	00-04	05-09	10-14	15-19	20-24	25-29	30-39	40-49	50-59	60-69	70-79	80+	
2000	1	4	0	0	1	2	1	2	0	0	0	0	11
2001	5	0	3	2	2	0	5	2	0	0	0	0	19
2002	3	0	0	1	2	3	4	2	5	0	1	0	21
2003	8	1	2	2	1	4	3	3	2	0	0	0	26
2004	1	3	0	1	2	1	2	5	3	1	1	0	20
2005	5	0	1	0	2	7	4	6	3	0	1	0	29
2006	5	5	5	1	2	8	4	5	6	2	0	3	46
2007	2	2	0	6	5	9	10	9	6	1	5	0	55
2008	10	1	3	5	4	5	8	5	6	4	2	0	53
2009	6	4	4	2	10	10	18	20	12	11	10	9	116
Total	46	20	18	20	31	49	59	59	43	19	20	12	396

	Sex				Total
	F	M	U	u	
2000	2	9	0	0	11
2001	6	13	0	0	19
2002	11	10	0	0	21
2003	9	17	0	0	26
2004	9	11	0	0	20
2005	15	14	0	0	29
2006	25	22	0	0	47
2007	38	17	0	0	55
2008	27	26	0	0	53
2009	68	48	0	1	117
Total	210	187	0	1	398

	Race					Total
	A	B	N	W	U	
2000	0	0	0	6	5	11
2001	0	0	0	10	9	19
2002	0	0	0	5	16	21
2003	1	0	0	8	17	26
2004	0	0	0	9	11	20
2005	0	0	0	17	12	29
2006	0	1	0	27	19	47
2007	0	0	1	22	32	55
2008	0	2	0	44	7	53
2009	2	1	0	88	26	117
Total	3	4	1	236	154	398

	2000	2001	2002	2003	2004	2005	2006	2007	2008	2009	Total
Baker	0	0	0	0	0	0	0	0	0	0	0
Benton	0	0	0	0	0	0	1	0	1	0	2
Clackamas	1	2	2	2	4	4	2	5	14	22	58
Clatsop	0	0	0	0	0	0	0	0	0	3	3
Columbia	0	0	0	1	0	0	0	0	0	5	6
Coos	0	1	0	1	1	0	0	0	0	0	3
Crook	0	0	0	0	0	0	9	0	0	0	9
Curry	0	0	0	0	0	0	0	0	0	2	2
Deschutes	0	0	0	0	1	0	0	1	1	2	5
Douglas	0	0	0	1	0	0	1	0	1	6	9
Gilliam	0	0	0	0	0	0	0	0	0	0	0
Grant	0	0	0	0	0	0	0	0	0	0	0
Harney	0	0	0	0	0	0	0	0	2	1	3
Hood River	0	0	0	0	0	0	1	1	1	1	4
Jackson	0	0	1	1	1	6	8	15	8	20	60
Jefferson	0	0	0	0	0	0	0	0	0	0	0
Josephine	1	0	0	0	0	1	0	1	0	3	6
Klamath	0	0	0	0	1	0	3	1	0	0	5
Lake	0	0	0	0	0	0	1	0	0	0	1
Lane	1	4	2	1	2	3	2	4	3	9	31
Lincoln	0	0	0	1	0	0	0	0	0	1	2
Linn	1	1	0	0	0	0	0	0	0	0	2
Malheur	0	0	0	0	1	1	0	2	0	0	4
Marion	0	0	0	0	0	2	1	0	0	4	7
Morrow	0	0	0	0	0	1	0	1	0	0	2
Multnomah	4	5	15	12	4	9	13	19	13	21	115
Polk	0	0	0	0	0	0	0	0	0	0	0
Sherman	0	0	0	0	0	0	0	0	0	0	0
Tillamook	1	0	0	0	0	0	1	2	4	2	10
Umatilla	0	0	0	0	0	0	0	0	0	0	0
Union	0	0	0	0	0	0	0	0	0	1	1
Wallowa	0	0	0	0	0	0	0	0	0	0	0
Wasco	0	0	0	0	0	0	0	0	0	0	0
Washington	2	4	1	6	5	2	4	3	5	12	44
Wheeler	0	0	0	0	0	0	0	0	0	0	0
Yamhill	0	2	0	0	0	0	0	0	0	2	4
Total	11	19	21	26	20	29	47	55	53	117	398

Race: A=Asian/Pacific Islander N=Native American B=Black W=White U=Other/Unknown

Oregon Public Health Division

Oregon E. coli(STEC) Cases
January through July

	Age Group in Years												Total
	00-04	05-09	10-14	15-19	20-24	25-29	30-39	40-49	50-59	60-69	70-79	80+	Total
2000	7	6	12	4	4	2	5	3	4	3	3	1	54
2001	9	2	2	1	0	1	3	5	4	3	1	0	31
2002	22	8	2	2	2	4	3	4	5	3	0	1	56
2003	7	2	2	0	1	0	3	1	1	2	1	1	21
2004	7	8	1	1	2	1	2	2	3	0	1	0	28
2005	8	4	17	1	1	0	3	3	3	0	0	0	40
2006	4	6	4	2	1	3	4	3	3	4	2	3	39
2007	4	2	2	2	3	1	1	3	4	3	1	3	29
2008	6	3	2	5	2	1	1	1	2	0	2	0	25
2009	5	2	1	4	0	1	1	1	2	2	0	1	20
Total	79	43	45	22	16	14	26	26	31	20	11	10	343

	Sex			Total
	F	M	U	Total
2000	25	29	0	54
2001	18	13	0	31
2002	32	24	0	56
2003	13	8	0	21
2004	15	13	0	28
2005	21	19	0	40
2006	16	23	0	39
2007	18	11	0	29
2008	12	13	0	25
2009	12	8	0	20
Total	182	161	0	343

	Race					Total
	A	B	N	W	U	Total
2000	0	0	0	44	10	54
2001	0	1	0	26	4	31
2002	0	0	1	43	12	56
2003	0	0	1	17	3	21
2004	0	0	0	21	7	28
2005	3	0	0	30	7	40
2006	1	0	0	34	4	39
2007	0	1	0	26	2	29
2008	2	0	0	22	1	25
2009	1	0	0	17	2	20
Total	7	2	2	280	52	343

	2000	2001	2002	2003	2004	2005	2006	2007	2008	2009	Total
Baker	0	0	1	0	0	0	0	0	0	0	1
Benton	2	0	0	0	1	3	1	3	0	1	11
Clackamas	2	2	2	2	0	5	5	2	0	3	23
Clatsop	1	0	0	0	1	0	0	1	0	0	3
Columbia	0	0	1	0	0	0	0	0	0	0	1
Coos	0	0	1	1	0	0	0	1	0	0	3
Crook	0	0	1	0	1	1	1	0	1	0	5
Curry	0	0	0	0	0	0	0	0	0	0	0
Deschutes	2	1	0	0	0	0	3	1	1	0	8
Douglas	1	0	0	1	1	1	2	1	3	4	14
Gilliam	0	0	0	0	0	0	0	0	0	0	0
Grant	1	0	0	0	0	0	0	0	0	1	2
Harney	0	0	0	0	0	1	0	0	0	0	1
Hood River	0	0	6	0	0	0	0	0	0	0	6
Jackson	2	0	0	0	3	1	2	1	1	1	11
Jefferson	1	0	2	0	0	0	0	0	0	0	3
Josephine	1	1	2	0	0	1	0	0	0	0	5
Klamath	0	1	2	1	0	0	1	0	0	0	5
Lake	0	0	0	0	0	0	0	1	1	0	2
Lane	2	4	0	1	2	10	3	1	1	0	24
Lincoln	1	1	0	0	0	0	0	1	1	0	4
Linn	2	3	0	1	0	3	1	3	1	0	14
Malheur	1	0	5	2	2	0	0	0	0	0	10
Marion	4	9	18	4	6	4	5	2	5	0	57
Morrow	4	0	0	0	0	0	0	2	0	0	6
Multnomah	6	5	5	4	2	6	6	7	5	1	47
Polk	0	1	0	1	1	1	1	1	1	2	9
Sherman	0	0	0	0	0	0	0	0	0	0	0
Tillamook	1	0	0	1	1	0	0	0	0	0	3
Umatilla	4	1	1	2	0	0	3	0	2	0	13
Union	1	0	0	0	0	0	0	0	0	0	1
Wallowa	1	0	0	0	0	0	0	0	0	0	1
Wasco	0	0	1	0	0	0	0	0	0	0	1
Washington	11	2	5	0	5	3	4	1	1	5	37
Wheeler	0	0	0	0	0	0	0	0	0	0	0
Yamhill	3	0	3	0	2	0	1	0	1	2	12
Total	54	31	56	21	28	40	39	29	25	20	343

Race: A=Asian/Pacific Islander N=Native American B=Black W=White U=Other/Unknown

Oregon Public Health Division

Oregon Giardiasis Cases
January through July

	Age Group in Years												Total
	00-04	05-09	10-14	15-19	20-24	25-29	30-39	40-49	50-59	60-69	70-79	80+	
2000	87	37	12	10	13	24	65	57	37	10	10	7	369
2001	63	29	14	8	11	12	45	41	36	13	5	2	279
2002	41	18	4	10	14	15	40	39	21	16	5	3	226
2003	43	22	6	8	17	11	24	34	22	10	8	0	205
2004	32	19	11	5	17	17	36	35	31	18	6	2	229
2005	43	25	5	9	7	10	30	27	35	8	5	3	207
2006	39	20	5	8	12	15	39	32	27	20	6	1	224
2007	41	17	5	7	19	11	26	37	34	18	8	4	227
2008	48	22	12	12	12	16	38	27	38	26	4	4	259
2009	35	25	16	9	12	17	21	20	19	20	4	1	199
Total	472	234	90	86	134	148	364	349	300	159	61	27	2424

	Sex				Total
	F	M	U	u	
2000	201	169	0	1	371
2001	136	140	0	3	279
2002	107	119	0	0	226
2003	102	103	0	2	207
2004	102	128	0	0	230
2005	104	102	0	2	208
2006	103	119	0	6	228
2007	99	126	0	3	228
2008	117	141	0	1	259
2009	88	110	1	1	200
Total	1159	1257	1	19	2436

	Race					Total
	A	B	N	W	U	
2000	8	0	0	147	216	371
2001	5	3	4	93	174	279
2002	4	3	3	76	140	226
2003	8	2	0	96	101	207
2004	4	4	5	107	110	230
2005	6	4	2	91	105	208
2006	2	7	0	94	125	228
2007	11	10	2	88	117	228
2008	12	19	0	101	127	259
2009	8	9	3	71	109	200
Total	68	61	19	964	1324	2436

	2000	2001	2002	2003	2004	2005	2006	2007	2008	2009	Total
Baker	2	0	1	0	0	2	3	0	0	0	8
Benton	7	4	5	5	3	4	6	6	14	6	60
Clackamas	36	15	14	17	15	19	19	16	15	13	179
Clatsop	4	3	0	1	9	5	2	2	1	0	27
Columbia	2	0	3	1	2	4	0	0	3	2	17
Coos	5	6	3	4	3	3	2	5	4	12	47
Crook	1	2	1	0	0	0	0	0	0	0	4
Curry	2	2	0	2	0	0	1	0	1	2	10
Deschutes	30	13	16	12	16	7	20	16	26	9	165
Douglas	9	6	10	9	5	15	9	5	11	4	83
Gilliam	0	0	0	0	0	0	0	0	0	0	0
Grant	0	0	0	0	0	0	0	0	2	0	2
Harney	1	0	0	0	0	0	1	0	0	0	2
Hood River	4	5	4	3	1	0	2	2	2	2	25
Jackson	20	15	12	9	11	6	18	10	10	15	126
Jefferson	1	1	0	1	4	0	1	0	1	1	10
Josephine	13	3	3	5	5	5	2	3	3	2	44
Klamath	11	5	11	5	0	1	3	4	4	3	47
Lake	2	2	0	1	0	0	1	0	0	1	7
Lane	38	29	29	19	42	15	25	35	25	20	277
Lincoln	8	3	6	1	3	2	3	3	0	3	32
Linn	7	13	5	11	7	3	4	8	5	4	67
Malheur	2	2	1	3	1	0	0	1	1	0	11
Marion	31	20	20	19	9	14	14	12	13	4	156
Morrow	0	1	1	0	0	0	0	1	0	1	4
Multnomah	76	68	50	44	50	58	52	63	72	64	597
Polk	7	4	3	6	3	3	1	6	6	4	43
Sherman	0	0	0	0	0	0	0	0	0	0	0
Tillamook	7	1	1	1	0	4	1	1	4	1	21
Umatilla	6	11	2	9	2	4	0	1	3	2	40
Union	1	2	1	2	0	0	0	0	1	3	10
Wallowa	0	1	0	0	0	0	1	1	0	1	4
Wasco	2	1	1	1	2	0	2	0	0	2	11
Washington	28	28	17	13	35	32	33	23	29	13	251
Wheeler	0	0	0	0	0	0	0	0	0	0	0
Yamhill	8	13	6	3	2	2	2	4	3	6	49
Total	371	279	226	207	230	208	228	228	259	200	2436

Race: A=Asian/Pacific Islander N=Native American B=Black W=White U=Other/Unknown

Oregon Public Health Division

Oregon Gonorrhea Cases
January through July

	Age Group in Years												Total
	00-04	05-09	10-14	15-19	20-24	25-29	30-39	40-49	50-59	60-69	70-79	80+	
2000	0	0	2	132	163	97	104	27	4	1	0	0	530
2001	0	1	4	138	194	125	140	53	11	1	0	0	667
2002	0	1	1	79	146	88	105	47	15	1	1	0	484
2003	0	0	1	74	162	103	138	89	16	1	1	0	585
2004	0	1	2	82	189	131	143	58	20	6	3	0	635
2005	0	0	2	132	243	162	212	104	39	7	4	0	905
2006	0	0	2	112	200	206	183	106	27	6	1	1	844
2007	0	0	0	104	204	140	133	55	24	2	1	0	663
2008	0	1	0	92	220	151	154	85	34	5	0	2	744
2009	0	0	3	108	202	125	122	64	16	3	0	0	643
Total	0	4	17	1053	1923	1328	1434	688	206	33	11	3	6700

	Sex			Total
	F	M	U	
2000	237	293	0	530
2001	264	403	0	667
2002	182	302	0	484
2003	227	358	0	585
2004	288	347	0	635
2005	377	528	0	905
2006	343	501	0	844
2007	306	357	0	663
2008	338	406	0	744
2009	287	356	0	643
Total	2849	3851	0	6700

	Race					Total
	A	B	N	W	U	
2000	9	158	5	333	25	530
2001	13	195	3	398	58	667
2002	11	117	6	317	33	484
2003	8	83	6	428	60	585
2004	9	99	7	431	89	635
2005	27	170	10	530	168	905
2006	18	134	22	594	76	844
2007	14	142	6	443	58	663
2008	17	136	10	507	74	744
2009	9	108	7	455	64	643
Total	135	1342	82	4436	705	6700

	2000	2001	2002	2003	2004	2005	2006	2007	2008	2009	Total
Baker	1	0	0	0	0	0	0	0	1	0	2
Benton	2	3	6	11	9	9	10	10	4	12	76
Clackamas	25	33	22	31	47	63	61	30	46	37	395
Clatsop	2	5	1	2	5	4	12	3	2	1	37
Columbia	1	5	3	2	6	9	9	2	5	0	42
Coos	2	2	1	2	1	1	2	1	3	9	24
Crook	3	3	0	0	1	0	0	0	1	0	8
Curry	0	0	1	0	1	1	1	0	0	0	4
Deschutes	2	9	2	1	2	2	2	6	3	3	32
Douglas	1	2	0	3	4	4	8	3	1	1	27
Gilliam	0	0	0	0	0	0	0	0	0	0	0
Grant	0	0	0	0	0	0	0	0	0	0	0
Harney	0	0	0	0	0	0	0	1	0	0	1
Hood River	0	1	2	1	2	1	0	2	2	2	13
Jackson	16	15	8	29	42	30	24	33	17	20	234
Jefferson	2	1	0	0	0	3	7	2	1	0	16
Josephine	0	1	2	4	5	5	3	3	4	5	32
Klamath	1	0	1	1	1	2	1	3	4	1	15
Lake	1	0	0	0	0	0	1	0	0	0	2
Lane	24	27	55	47	20	20	67	23	38	92	413
Lincoln	2	3	4	2	5	3	5	3	1	8	36
Linn	7	16	6	10	15	15	13	21	14	15	132
Malheur	2	0	1	3	1	1	4	3	2	2	19
Marion	42	37	35	61	58	55	73	59	84	65	569
Morrow	0	0	0	0	0	0	0	2	1	0	3
Multnomah	339	422	300	317	326	561	420	364	412	299	3760
Polk	0	2	3	5	4	9	6	3	6	8	46
Sherman	0	0	0	0	0	0	0	0	0	0	0
Tillamook	0	0	0	0	0	1	4	2	1	1	9
Umatilla	1	2	1	3	2	3	1	7	1	4	25
Union	2	1	0	0	2	1	1	1	0	0	8
Wallowa	0	1	0	0	0	0	0	0	0	0	1
Wasco	0	0	0	2	3	2	1	6	3	0	17
Washington	49	70	28	43	61	84	103	67	60	55	620
Wheeler	0	0	0	0	0	0	0	0	0	0	0
Yamhill	3	6	2	5	12	16	5	3	27	3	82
Total	530	667	484	585	635	905	844	663	744	643	6700

Race: A=Asian/Pacific Islander N=Native American B=Black W=White U=Other/Unknown

Oregon Public Health Division

Oregon Haemophilus influenza Cases
January through July

	Age Group in Years												Total
	00-04	05-09	10-14	15-19	20-24	25-29	30-39	40-49	50-59	60-69	70-79	80+	
2000	2	0	0	0	1	0	0	2	3	2	2	5	17
2001	5	0	0	0	0	1	2	3	1	1	6	8	27
2002	2	1	3	1	0	0	2	5	5	6	2	11	38
2003	2	0	0	0	0	0	1	1	4	8	6	3	25
2004	2	2	1	0	0	0	1	3	4	3	5	8	29
2005	4	1	1	2	1	0	1	1	6	5	7	7	36
2006	2	1	0	0	1	0	0	3	2	3	2	10	24
2007	7	0	0	0	2	0	1	2	2	10	5	13	42
2008	2	1	1	0	0	1	4	3	5	8	3	8	36
2009	5	0	0	0	1	1	0	1	5	6	5	6	30
Total	33	6	6	3	6	3	12	24	37	52	43	79	304

	Sex				Total
	F	M	U	u	
2000	12	6	0	0	18
2001	14	13	0	0	27
2002	19	19	0	0	38
2003	12	13	0	0	25
2004	16	13	0	0	29
2005	22	14	0	0	36
2006	15	9	0	0	24
2007	19	22	0	1	42
2008	23	13	0	0	36
2009	9	21	0	0	30
Total	161	143	0	1	305

	Race					Total
	A	B	N	W	U	
2000	0	0	0	9	9	18
2001	0	0	0	18	9	27
2002	0	0	0	23	15	38
2003	1	0	0	19	5	25
2004	0	0	1	20	8	29
2005	0	1	0	24	11	36
2006	1	0	0	14	9	24
2007	0	0	0	34	8	42
2008	1	0	1	26	8	36
2009	0	1	0	20	9	30
Total	3	2	2	207	91	305

	2000	2001	2002	2003	2004	2005	2006	2007	2008	2009	Total
Baker	0	0	0	0	0	0	0	0	0	0	0
Benton	0	0	1	2	0	0	1	2	0	1	7
Clackamas	2	7	2	2	0	2	3	7	2	1	28
Clatsop	0	0	1	0	0	0	0	0	0	0	1
Columbia	0	1	1	0	0	0	0	1	0	0	3
Coos	1	3	0	1	2	2	1	1	3	1	15
Crook	0	0	0	0	0	1	0	0	1	0	2
Curry	0	1	0	0	0	0	0	0	0	0	1
Deschutes	0	1	1	2	1	1	0	2	3	1	12
Douglas	0	1	0	0	2	0	0	0	1	0	4
Gilliam	0	0	0	0	0	0	0	0	0	0	0
Grant	0	0	0	0	0	0	0	0	0	0	0
Harney	0	0	0	0	0	0	0	0	0	0	0
Hood River	0	0	0	0	0	0	0	0	0	0	0
Jackson	0	0	6	1	2	4	3	4	3	0	23
Jefferson	0	0	0	0	0	1	0	0	0	1	2
Josephine	0	0	1	2	0	1	3	2	4	4	17
Klamath	1	0	0	1	2	0	0	2	0	0	6
Lake	0	1	0	0	0	0	0	0	0	0	1
Lane	2	2	4	1	3	2	6	9	4	4	37
Lincoln	0	1	1	0	0	0	0	0	0	1	3
Linn	1	1	1	1	1	2	0	0	4	0	11
Malheur	0	0	0	0	0	0	0	0	0	0	0
Marion	1	3	2	3	1	7	2	0	4	3	26
Morrow	0	0	0	0	0	0	0	0	0	0	0
Multnomah	5	4	11	4	7	8	4	4	4	9	60
Polk	0	0	0	0	0	0	0	0	0	0	0
Sherman	0	0	0	0	0	0	0	0	0	0	0
Tillamook	0	0	1	0	0	0	0	0	0	0	1
Umatilla	0	0	0	1	0	0	0	1	0	0	2
Union	0	0	0	1	0	0	0	1	0	0	2
Wallowa	0	0	0	0	0	0	0	0	0	0	0
Wasco	0	0	0	0	0	0	0	0	0	1	1
Washington	4	1	3	3	6	4	1	4	3	2	31
Wheeler	0	0	0	0	0	0	0	0	0	0	0
Yamhill	1	0	2	0	2	1	0	2	0	1	9
Total	18	27	38	25	29	36	24	42	36	30	305

Race: A=Asian/Pacific Islander N=Native American B=Black W=White U=Other/Unknown

Oregon Public Health Division

Oregon Hepatitis A (acute) Cases
January through July

	Age Group in Years												Total
	00-04	05-09	10-14	15-19	20-24	25-29	30-39	40-49	50-59	60-69	70-79	80+	
2000	11	18	12	12	14	7	31	13	8	0	3	1	130
2001	7	9	8	5	2	8	16	10	8	1	3	1	78
2002	1	3	6	3	6	2	4	7	4	1	0	2	39
2003	0	1	3	3	2	7	8	3	8	1	3	2	41
2004	3	8	3	1	1	4	6	5	6	2	2	4	45
2005	1	0	1	3	4	1	2	2	2	1	2	4	23
2006	2	2	1	2	3	0	2	4	3	5	2	0	26
2007	0	0	0	0	3	3	2	2	1	1	1	1	14
2008	3	0	0	2	3	2	4	6	3	0	0	1	24
2009	0	1	1	0	0	2	1	1	5	1	0	0	12
Total	28	42	35	31	38	36	76	53	48	13	16	16	432

	Sex				Total
	F	M	U	u	
2000	58	71	0	1	130
2001	29	49	0	0	78
2002	21	18	0	0	39
2003	17	24	0	0	41
2004	20	25	0	0	45
2005	11	12	0	0	23
2006	13	13	0	0	26
2007	7	7	0	0	14
2008	11	13	0	0	24
2009	4	8	0	0	12
Total	191	240	0	1	432

	Race					Total
	A	B	N	W	U	
2000	3	5	1	85	36	130
2001	5	0	1	47	25	78
2002	0	0	0	28	11	39
2003	0	0	0	32	9	41
2004	2	0	1	32	10	45
2005	0	0	0	20	3	23
2006	1	0	0	23	2	26
2007	0	0	0	11	3	14
2008	3	0	0	16	5	24
2009	0	0	0	9	3	12
Total	14	5	3	303	107	432

	2000	2001	2002	2003	2004	2005	2006	2007	2008	2009	Total
Baker	0	0	0	0	0	0	0	0	0	0	0
Benton	0	0	2	0	0	1	1	0	0	1	5
Clackamas	5	12	3	5	0	2	1	0	1	0	29
Clatsop	3	0	0	0	0	0	1	0	0	0	4
Columbia	2	0	0	1	0	0	0	0	1	0	4
Coos	1	0	0	1	3	0	0	0	0	0	5
Crook	1	1	1	0	1	0	0	0	0	0	4
Curry	1	0	0	0	0	0	0	0	0	0	1
Deschutes	4	4	0	2	1	0	1	1	1	0	14
Douglas	1	1	2	2	3	2	0	0	1	0	12
Gilliam	0	0	0	0	0	0	0	0	0	0	0
Grant	0	1	0	1	0	0	0	0	0	0	2
Harney	0	0	0	0	0	0	0	0	0	0	0
Hood River	3	3	0	2	1	0	1	0	2	0	12
Jackson	27	4	2	4	0	0	0	1	0	0	38
Jefferson	0	0	0	1	1	0	0	0	0	0	2
Josephine	1	0	0	0	0	1	0	1	1	0	4
Klamath	0	1	1	2	0	0	0	1	0	1	6
Lake	0	0	0	1	0	0	0	0	0	0	1
Lane	5	9	6	1	4	5	4	0	2	3	39
Lincoln	1	1	1	0	1	0	0	0	0	1	5
Linn	2	1	2	0	3	0	0	0	0	0	8
Malheur	1	1	0	0	1	0	0	1	0	0	4
Marion	17	7	2	3	12	0	3	0	1	1	46
Morrow	0	1	2	0	0	0	0	0	0	0	3
Multnomah	30	15	9	3	8	6	2	7	7	2	89
Polk	1	1	0	0	1	1	0	1	0	0	5
Sherman	0	0	0	0	0	0	0	0	1	0	1
Tillamook	1	0	0	1	0	0	6	0	0	0	8
Umatilla	3	2	3	1	1	1	0	0	0	0	11
Union	0	0	0	0	1	0	0	0	0	0	1
Wallowa	0	0	0	0	0	0	0	0	0	0	0
Wasco	2	0	0	2	0	0	0	0	0	0	4
Washington	13	13	3	5	3	2	6	1	5	3	54
Wheeler	0	0	0	0	0	0	0	0	0	0	0
Yamhill	5	0	0	3	0	2	0	0	1	0	11
Total	130	78	39	41	45	23	26	14	24	12	432

Race: A=Asian/Pacific Islander N=Native American B=Black W=White U=Other/Unknown

Oregon Public Health Division

Oregon Hepatitis B (acute) Cases
January through July

	Age Group in Years												Total
	00-04	05-09	10-14	15-19	20-24	25-29	30-39	40-49	50-59	60-69	70-79	80+	
2000	0	0	1	2	3	8	24	18	4	1	0	0	61
2001	0	0	0	4	7	15	29	28	9	2	3	1	98
2002	0	0	0	5	10	7	27	25	7	5	1	0	87
2003	0	0	0	4	8	10	18	21	5	3	1	1	71
2004	0	0	0	1	6	7	20	22	7	3	1	0	67
2005	0	0	0	1	4	6	11	18	15	4	2	0	61
2006	0	0	0	0	6	3	10	14	5	3	0	0	41
2007	0	1	0	0	2	3	12	14	6	0	1	0	39
2008	1	0	0	0	1	1	7	13	5	3	0	0	31
2009	0	0	0	0	1	1	11	6	7	3	1	0	30
Total	1	1	1	17	48	61	169	179	70	27	10	2	586

	Sex				Total
	F	M	U	u	
2000	12	49	0	0	61
2001	33	64	1	0	98
2002	28	59	0	0	87
2003	24	46	0	2	72
2004	26	41	0	0	67
2005	25	36	0	0	61
2006	16	25	0	0	41
2007	15	24	0	0	39
2008	4	27	0	0	31
2009	9	21	0	0	30
Total	192	392	1	2	587

	Race					Total
	A	B	N	W	U	
2000	4	1	1	36	19	61
2001	6	2	1	51	38	98
2002	1	3	2	49	32	87
2003	2	0	1	41	28	72
2004	4	0	1	42	20	67
2005	3	1	1	41	15	61
2006	1	2	0	30	8	41
2007	0	0	0	30	9	39
2008	1	1	1	22	6	31
2009	0	0	0	24	6	30
Total	22	10	8	366	181	587

	2000	2001	2002	2003	2004	2005	2006	2007	2008	2009	Total
Baker	0	0	0	0	0	0	0	0	0	0	0
Benton	0	0	3	1	3	0	0	2	0	0	9
Clackamas	2	5	3	5	5	9	1	3	7	3	43
Clatsop	2	3	2	2	1	0	2	0	0	0	12
Columbia	0	1	0	0	0	2	1	2	0	0	6
Coos	1	0	1	1	2	1	0	0	0	3	9
Crook	0	0	0	0	0	0	0	0	0	0	0
Curry	0	0	2	0	0	1	0	0	0	0	3
Deschutes	5	3	0	3	1	2	3	0	0	3	20
Douglas	0	0	2	3	5	0	2	3	1	2	18
Gilliam	0	0	0	0	0	0	0	0	0	0	0
Grant	0	0	0	1	0	0	0	0	0	0	1
Harney	0	0	0	0	0	0	0	0	0	0	0
Hood River	0	0	0	0	0	0	0	0	0	0	0
Jackson	4	6	3	6	1	5	5	0	4	2	36
Jefferson	0	0	0	0	0	0	0	0	0	0	0
Josephine	1	1	1	2	1	4	4	1	1	0	16
Klamath	0	1	4	1	1	0	0	0	0	0	7
Lake	0	0	0	0	0	0	0	0	0	0	0
Lane	6	21	4	11	12	7	7	6	4	3	81
Lincoln	1	1	3	0	2	1	1	0	1	0	10
Linn	3	1	4	1	9	4	2	2	3	0	29
Malheur	0	0	0	1	1	1	0	0	0	0	3
Marion	11	16	17	10	6	5	1	5	1	3	75
Morrow	0	0	0	0	0	0	0	0	0	0	0
Multnomah	19	28	28	20	11	7	8	9	3	7	140
Polk	2	2	1	0	1	2	0	0	0	0	8
Sherman	0	0	0	0	0	0	0	0	0	0	0
Tillamook	0	0	0	0	0	0	0	0	0	0	0
Umatilla	1	1	2	1	0	0	0	0	0	0	5
Union	0	0	0	0	0	0	1	0	0	0	1
Wallowa	0	0	0	0	0	0	0	0	0	0	0
Wasco	0	0	0	0	0	0	0	0	0	0	0
Washington	1	5	3	2	4	6	3	4	6	4	38
Wheeler	0	0	0	0	0	0	0	0	0	0	0
Yamhill	2	3	4	1	1	4	0	2	0	0	17
Total	61	98	87	72	67	61	41	39	31	30	587

Race: A=Asian/Pacific Islander N=Native American B=Black W=White U=Other/Unknown

Oregon Hepatitis B (chronic) Cases
January through July

	Age Group in Years												Total
	00-04	05-09	10-14	15-19	20-24	25-29	30-39	40-49	50-59	60-69	70-79	80+	
2000	0	1	5	18	17	42	72	59	25	18	3	2	262
2001	5	6	5	20	40	41	88	85	26	7	7	0	330
2002	4	0	7	14	28	33	78	72	23	17	7	0	283
2003	3	1	6	8	21	28	61	60	30	10	1	0	229
2004	2	1	1	14	26	28	95	52	40	17	3	0	279
2005	1	2	3	9	13	26	52	47	29	8	6	3	199
2006	3	5	1	11	23	29	77	51	24	11	4	4	243
2007	6	2	1	14	21	34	71	56	41	24	6	1	277
2008	10	3	2	15	27	34	83	72	60	21	6	7	340
2009	3	0	2	9	28	24	79	68	51	29	9	5	307
Total	37	21	33	132	244	319	756	622	349	162	52	22	2749

	Sex				Total
	F	M	U	u	
2000	120	135	2	6	263
2001	129	179	0	25	333
2002	117	151	0	15	283
2003	104	119	0	8	231
2004	116	157	0	6	279
2005	87	109	2	3	201
2006	120	120	1	2	243
2007	125	150	0	2	277
2008	131	204	0	5	340
2009	128	175	3	2	308
Total	1177	1499	8	74	2758

	Race					Total
	A	B	N	W	U	
2000	98	11	0	81	73	263
2001	111	16	3	93	110	333
2002	119	2	2	68	92	283
2003	99	5	0	55	72	231
2004	107	14	4	85	69	279
2005	71	7	3	49	71	201
2006	97	9	7	67	63	243
2007	118	12	5	69	73	277
2008	142	15	7	82	94	340
2009	116	19	4	70	99	308
Total	1078	110	35	719	816	2758

	2000	2001	2002	2003	2004	2005	2006	2007	2008	2009	Total
Baker	0	0	0	0	0	0	0	0	1	1	2
Benton	3	4	2	3	4	3	4	3	10	5	41
Clackamas	11	18	16	15	21	13	15	20	28	31	188
Clatsop	4	3	3	1	1	3	3	4	0	1	23
Columbia	0	1	2	0	1	2	3	1	0	1	11
Coos	4	0	3	1	1	1	1	3	3	2	19
Crook	1	1	1	1	2	1	0	1	0	2	10
Curry	1	1	0	0	0	0	1	0	1	1	5
Deschutes	3	8	4	2	5	3	1	5	5	5	41
Douglas	0	1	1	3	5	3	2	0	7	4	26
Gilliam	0	0	0	0	0	0	0	0	0	0	0
Grant	0	0	0	0	0	0	0	1	0	0	1
Harney	0	0	1	0	0	0	0	1	0	0	2
Hood River	1	0	1	1	0	1	0	1	0	2	7
Jackson	5	10	8	10	11	3	6	4	12	6	75
Jefferson	2	2	0	0	1	1	0	0	1	1	8
Josephine	3	5	0	2	6	2	5	6	4	2	35
Klamath	5	3	3	2	0	1	1	3	3	2	23
Lake	0	0	0	0	0	0	0	0	0	0	0
Lane	19	23	16	10	20	12	16	26	14	16	172
Lincoln	5	4	0	4	2	2	0	2	1	5	25
Linn	3	4	3	2	4	5	4	3	10	6	44
Malheur	1	5	2	1	2	3	3	2	5	3	27
Marion	26	34	30	22	26	16	22	19	24	20	239
Morrow	1	0	1	0	1	0	0	1	0	2	6
Multnomah	112	141	120	103	100	64	106	111	127	120	1104
Polk	1	3	1	4	1	3	7	1	9	4	34
Sherman	0	0	0	0	0	0	0	0	0	0	0
Tillamook	1	0	0	0	0	1	0	1	2	0	5
Umatilla	4	4	9	3	6	1	0	2	5	3	37
Union	0	0	0	3	1	0	1	2	2	0	9
Wallowa	0	0	0	0	0	0	0	0	0	0	0
Wasco	1	0	0	0	0	2	0	1	2	3	9
Washington	43	54	50	36	54	51	41	49	59	60	497
Wheeler	0	0	0	0	0	0	0	0	0	0	0
Yamhill	3	4	6	2	4	4	1	4	5	0	33
Total	263	333	283	231	279	201	243	277	340	308	2758

Race: A=Asian/Pacific Islander N=Native American B=Black W=White U=Other/Unknown

Oregon Hepatitis C (acute) Cases
January through July

	Age Group in Years												Total
	00-04	05-09	10-14	15-19	20-24	25-29	30-39	40-49	50-59	60-69	70-79	80+	
2000	0	0	0	0	2	3	5	2	1	0	0	0	13
2001	0	0	0	1	0	3	3	3	2	0	0	0	12
2002	1	0	0	1	1	0	1	4	1	0	0	0	9
2003	0	0	0	0	1	1	1	3	1	0	0	0	7
2004	0	0	0	0	2	4	2	2	1	1	0	0	12
2005	0	0	0	2	0	5	1	2	3	0	0	0	13
2006	0	0	0	3	1	5	4	4	1	1	0	0	19
2007	0	0	0	0	1	1	1	8	3	0	0	0	14
2008	0	0	0	1	3	2	5	3	1	1	0	0	16
2009	0	0	0	2	1	3	7	0	1	0	0	0	14
Total	1	0	0	10	12	27	30	31	15	3	0	0	129

	Sex			Total
	F	M	U	
2000	7	6	0	13
2001	3	9	0	12
2002	4	5	0	9
2003	3	4	0	7
2004	7	5	0	12
2005	6	7	0	13
2006	12	7	0	19
2007	7	7	0	14
2008	8	8	0	16
2009	5	9	0	14
Total	62	67	0	129

	Race					Total
	A	B	N	W	U	
2000	0	0	0	8	5	13
2001	0	0	0	7	5	12
2002	0	0	0	4	5	9
2003	0	0	0	5	2	7
2004	1	0	1	5	5	12
2005	0	1	0	6	6	13
2006	0	0	0	8	11	19
2007	0	0	1	8	5	14
2008	0	0	0	11	5	16
2009	0	0	4	6	4	14
Total	1	1	6	68	53	129

	2000	2001	2002	2003	2004	2005	2006	2007	2008	2009	Total
Baker	0	0	1	0	0	1	0	0	0	0	2
Benton	0	0	0	0	1	0	1	0	0	0	2
Clackamas	0	0	0	0	0	1	2	2	2	3	10
Clatsop	0	1	1	0	1	0	1	0	0	0	4
Columbia	0	0	1	0	1	0	0	0	0	0	2
Coos	0	0	0	0	0	0	0	0	0	0	0
Crook	0	0	0	0	0	0	0	0	0	0	0
Curry	0	1	0	0	0	0	0	0	0	0	1
Deschutes	0	0	2	0	2	0	2	0	0	0	6
Douglas	0	0	0	2	1	0	2	1	0	0	6
Gilliam	0	0	0	0	0	0	0	0	0	0	0
Grant	0	0	0	0	0	0	0	0	0	0	0
Harney	0	0	0	0	0	0	0	0	0	0	0
Hood River	0	0	0	0	0	0	0	1	0	0	1
Jackson	1	0	1	0	1	4	0	0	1	1	9
Jefferson	1	2	0	0	0	0	0	1	0	1	5
Josephine	0	3	0	0	0	1	0	0	1	0	5
Klamath	0	0	0	0	0	0	0	0	0	4	4
Lake	0	0	0	0	0	0	0	0	0	0	0
Lane	2	0	0	1	0	0	1	1	2	4	11
Lincoln	1	0	0	1	0	0	0	0	1	0	3
Linn	3	1	0	1	0	0	0	0	1	0	6
Malheur	0	0	1	1	0	0	1	0	0	0	3
Marion	1	0	0	0	0	0	0	0	0	0	1
Morrow	0	0	0	0	0	0	0	0	0	0	0
Multnomah	1	3	1	1	4	5	7	5	2	0	29
Polk	1	1	0	0	1	1	0	0	1	0	5
Sherman	0	0	0	0	0	0	0	0	0	0	0
Tillamook	0	0	0	0	0	0	0	0	0	0	0
Umatilla	1	0	0	0	0	0	2	1	1	1	6
Union	0	0	0	0	0	0	0	0	0	0	0
Wallowa	0	0	0	0	0	0	0	0	0	0	0
Wasco	0	0	0	0	0	0	0	1	0	0	1
Washington	1	0	1	0	0	0	0	0	1	0	3
Wheeler	0	0	0	0	0	0	0	0	0	0	0
Yamhill	0	0	0	0	0	0	0	1	3	0	4
Total	13	12	9	7	12	13	19	14	16	14	129

Race: A=Asian/Pacific Islander N=Native American B=Black W=White U=Other/Unknown

Oregon Hepatitis C (chronic) Cases
January through July

	Age Group in Years											
	00-04	05-09	10-14	15-19	20-24	25-29	30-39	40-49	50-59	60-69	70-79	80+
2000	0	1	0	0	0	0	4	3	4	0	0	0
2001	0	1	0	0	0	0	1	3	3	0	1	0
2002	0	0	0	0	0	2	8	9	10	1	0	0
2003	0	0	0	0	0	2	9	12	19	5	1	0
2004	0	0	0	1	1	2	10	26	27	6	0	0
2005	0	0	1	2	4	7	29	64	86	10	2	2
2006	11	1	1	15	66	121	481	1099	1084	173	61	24
2007	18	1	5	27	85	160	640	1337	1507	263	66	22
2008	13	7	5	21	88	186	536	1263	1532	312	67	20
2009	5	1	4	33	94	165	497	1139	1488	378	71	31
Total	47	12	16	99	338	645	2215	4955	5760	1148	269	99

	Sex					
	,	F	M	U	u	Total
2000	0	6	9	1	0	16
2001	0	4	5	0	0	9
2002	0	9	19	1	3	32
2003	0	16	30	2	0	48
2004	0	30	41	2	0	73
2005	0	92	114	0	2	208
2006	0	1181	1928	1	77	3187
2007	1	1567	2527	2	61	4158
2008	0	2081	2956	0	100	5137
2009	0	1512	2351	44	19	3926
Total	1	6498	9980	53	262	16794

	Race					
	A	B	N	W	U	Total
2000	0	0	0	1	15	16
2001	0	0	0	1	8	9
2002	0	0	0	5	27	32
2003	0	0	0	6	42	48
2004	0	0	0	20	53	73
2005	2	4	0	24	178	208
2006	12	11	21	461	2682	3187
2007	7	12	23	669	3447	4158
2008	8	45	15	938	4131	5137
2009	10	23	19	660	3214	3926
Total	39	95	78	2785	13797	16794

Hepatitis C (chronic) Notes
Hepatitis C (other) became Reportable in July 2005. As of January 2007 all counties have been regularly submitting Hepatitis C (other) Data.

	2000	2001	2002	2003	2004	2005	2006	2007	2008	2009	Total
Baker	0	0	0	0	0	0	14	16	16	18	64
Benton	0	0	0	0	0	1	31	36	43	49	160
Clackamas	14	1	17	8	18	37	255	240	269	229	1088
Clatsop	0	0	1	0	2	9	67	43	42	42	206
Columbia	0	0	0	0	0	0	17	59	42	38	156
Coos	0	0	0	0	0	2	90	75	107	109	383
Crook	0	0	0	0	0	0	2	4	5	6	17
Curry	0	0	0	0	0	0	13	33	31	40	117
Deschutes	0	0	0	0	0	0	108	98	129	107	442
Douglas	2	0	5	3	29	12	130	222	158	118	679
Gilliam	0	0	0	0	0	0	0	2	2	0	4
Grant	0	0	0	0	0	0	0	2	4	6	12
Harney	0	0	0	0	0	0	2	4	1	2	9
Hood River	0	0	1	0	2	1	4	8	7	9	32
Jackson	0	0	0	2	0	14	267	258	285	238	1064
Jefferson	0	0	2	1	0	0	15	6	26	32	82
Josephine	0	0	0	0	0	0	94	115	97	124	430
Klamath	0	0	0	0	0	0	70	68	103	87	328
Lake	0	0	0	1	0	0	13	13	11	10	48
Lane	0	0	0	0	0	2	207	247	391	416	1263
Lincoln	0	0	0	0	0	0	64	61	74	57	256
Linn	0	0	0	0	0	0	81	108	129	171	489
Malheur	0	0	0	0	0	0	70	89	71	82	312
Marion	0	0	0	0	1	20	416	414	354	346	1551
Morrow	0	0	0	0	0	0	6	6	5	0	17
Multnomah	0	7	5	30	21	105	590	1222	2082	970	5032
Mutnomah	0	0	0	0	0	0	0	2	0	0	2
Polk	0	0	0	0	0	0	41	41	54	51	187
Sherman	0	0	0	0	0	0	2	0	1	1	4
Tillamook	0	0	0	1	0	2	26	15	33	21	98
Umatilla	0	0	0	1	0	2	71	116	95	132	417
Union	0	0	0	0	0	1	2	8	8	21	40
Wallowa	0	0	0	0	0	0	1	1	4	2	8
Wasco	0	0	0	0	0	0	23	44	21	13	101
Washingto	0	0	0	0	0	0	0	0	1	0	1
Washington	0	1	1	1	0	0	328	381	370	320	1402
Washinton	0	0	0	0	0	0	0	0	4	0	4

Race: A=Asian/Pacific Islander N=Native American B=Black W=White U=Other/Unknown

Oregon HIV_AIDS Cases
January through July

	Age Group in Years												Total
	00-04	05-09	10-14	15-19	20-24	25-29	30-39	40-49	50-59	60-69	70-79	80+	Total
2000	0	0	0	0	2	3	48	30	11	4	0	0	98
2001	1	0	0	0	2	9	46	33	8	4	1	1	105
2002	1	1	1	8	18	50	188	171	86	25	0	0	549
2003	1	0	0	1	3	29	89	93	40	11	3	0	270
2004	0	0	0	0	3	30	78	78	36	11	2	1	239
2005	1	0	0	0	22	26	88	63	32	4	0	0	236
2006	0	0	0	4	14	25	66	60	33	4	1	0	207
2007	0	0	0	8	21	23	75	98	50	13	2	0	290
2008	1	0	0	2	14	30	68	64	30	9	2	0	220
2009	0	0	0	1	14	29	46	49	24	6	0	0	169
Total	5	1	1	24	113	254	792	739	350	91	11	2	2383

	Sex			Total
	F	M	U	Total
2000	10	88	0	98
2001	10	95	0	105
2002	87	462	0	549
2003	34	236	0	270
2004	40	199	0	239
2005	31	205	0	236
2006	23	184	0	207
2007	32	258	0	290
2008	39	181	0	220
2009	18	151	0	169
Total	324	2059	0	2383

	Race					Total
	A	B	N	W	U	Total
2000	1	12	2	72	11	98
2001	5	8	1	78	13	105
2002	3	40	11	455	40	549
2003	7	24	5	207	27	270
2004	5	23	7	173	31	239
2005	8	12	2	190	24	236
2006	4	14	4	151	34	207
2007	7	10	2	227	44	290
2008	6	19	5	155	35	220
2009	2	13	5	115	34	169
Total	48	175	44	1823	293	2383

	2000	2001	2002	2003	2004	2005	2006	2007	2008	2009	Total
Baker	0	0	0	0	0	0	2	0	0	0	2
Benton	1	0	3	0	0	1	5	0	4	4	18
Clackamas	5	3	25	13	12	10	13	22	11	16	130
Clatsop	1	0	4	1	0	3	1	1	0	0	11
Columbia	0	1	5	0	1	2	0	2	0	2	13
Coos	1	0	4	3	1	1	0	1	2	0	13
Crook	0	0	0	0	0	0	0	0	1	0	1
Curry	0	0	0	2	1	0	1	2	0	0	6
Deschutes	2	1	16	2	0	3	1	8	2	6	41
Douglas	2	1	3	1	4	1	2	1	6	1	22
Gilliam	0	0	0	0	0	0	0	0	0	0	0
Grant	1	0	1	0	0	0	0	0	0	1	3
Harney	0	0	0	0	0	0	0	0	0	0	0
Hood River	2	1	1	0	2	1	0	3	0	1	11
Jackson	3	2	21	6	10	5	7	8	9	4	75
Jefferson	0	0	1	3	0	1	0	1	1	1	8
Josephine	1	0	5	0	6	3	6	5	1	1	28
Klamath	0	0	2	1	0	2	0	0	3	1	9
Lake	0	0	0	0	0	0	0	0	0	0	0
Lane	5	9	37	8	24	15	12	14	16	6	146
Lincoln	0	3	6	4	3	3	2	2	1	1	25
Linn	0	2	9	5	2	2	1	5	4	7	37
Malheur	0	0	0	0	1	2	0	1	3	1	8
Marion	8	3	37	11	9	10	10	20	16	12	136
Morrow	0	0	0	0	0	0	1	0	0	0	1
Multnomah	57	63	318	177	137	126	118	148	100	73	1317
Polk	1	0	2	0	1	2	1	1	2	1	11
Sherman	0	0	0	0	0	0	0	0	0	0	0
Tillamook	0	1	0	1	2	0	0	0	3	0	7
Umatilla	0	3	4	2	4	1	2	2	3	0	21
Union	0	1	3	0	0	0	0	0	1	0	5
Wallowa	0	0	0	1	0	0	0	0	0	0	1
Wasco	0	0	1	1	1	0	1	2	2	0	8
Washington	3	11	39	26	14	41	20	41	25	26	246
Wheeler	0	0	0	0	0	0	0	0	0	0	0
Yamhill	5	0	2	2	4	1	1	0	4	4	23
Total	98	105	549	270	239	236	207	290	220	169	2383

Race: A=Asian/Pacific Islander N=Native American B=Black W=White U=Other/Unknown

Oregon HUS Cases
January through July

	Age Group in Years												Total
	00-04	05-09	10-14	15-19	20-24	25-29	30-39	40-49	50-59	60-69	70-79	80+	
2000	2	0	0	0	0	0	0	0	1	0	1	0	4
2001	1	1	0	0	0	0	0	0	0	0	0	0	2
2002	6	0	0	1	0	0	0	0	0	0	0	0	7
2003	2	0	0	0	0	0	1	0	0	0	0	0	3
2004	2	2	0	0	0	0	0	0	0	0	0	0	4
2005	3	0	0	0	0	0	0	0	0	0	0	0	3
2006	1	0	1	1	0	0	0	0	0	0	0	0	3
2007	5	0	0	1	0	0	0	0	0	0	0	0	6
2008	2	1	0	1	0	0	0	0	0	0	0	0	4
2009	0	0	1	0	0	0	0	0	1	0	1	0	3
Total	24	4	2	4	0	0	1	0	2	0	2	0	39

	Sex			Total
	F	M	U	
2000	1	3	0	4
2001	1	1	0	2
2002	4	3	0	7
2003	3	0	0	3
2004	3	1	0	4
2005	3	0	0	3
2006	1	2	0	3
2007	3	3	0	6
2008	2	3	0	5
2009	3	0	0	3
Total	24	16	0	40

	Race					Total
	A	B	N	W	U	
2000	0	0	0	3	1	4
2001	0	0	0	1	1	2
2002	0	0	0	4	3	7
2003	0	0	0	2	1	3
2004	0	1	0	2	1	4
2005	0	0	0	2	1	3
2006	0	0	0	3	0	3
2007	0	0	0	5	1	6
2008	0	1	0	4	0	5
2009	0	0	0	1	2	3
Total	0	2	0	27	11	40

	2000	2001	2002	2003	2004	2005	2006	2007	2008	2009	Total
Baker	0	0	0	0	0	0	1	0	0	0	1
Benton	0	0	0	0	0	0	0	0	0	0	0
Clackamas	0	1	1	0	1	0	1	0	0	0	4
Clatsop	0	0	0	0	0	0	0	0	0	0	0
Columbia	0	0	0	0	0	0	0	0	0	0	0
Coos	0	0	0	0	0	0	0	1	0	1	2
Crook	0	0	0	0	1	0	0	0	0	0	1
Curry	0	0	0	0	0	0	0	0	0	0	0
Deschutes	0	0	0	0	0	0	0	0	0	0	0
Douglas	0	0	0	0	0	0	0	0	0	0	0
Gilliam	0	0	0	0	0	0	0	0	0	0	0
Grant	0	0	0	0	0	0	0	0	0	0	0
Harney	0	0	0	0	0	0	0	0	0	0	0
Hood River	0	0	1	0	0	0	0	0	0	0	1
Jackson	0	0	0	0	0	0	0	1	0	0	1
Jefferson	0	0	0	0	0	0	0	0	0	0	0
Josephine	0	0	0	0	0	0	0	0	0	0	0
Klamath	0	0	0	0	0	1	0	0	0	0	1
Lake	0	0	0	0	0	0	0	0	0	0	0
Lane	0	1	1	0	0	0	0	0	1	0	3
Lincoln	0	0	0	0	0	0	0	0	0	1	1
Linn	0	0	0	0	0	1	0	0	0	0	1
Malheur	0	0	0	0	0	0	0	0	0	0	0
Marion	1	0	3	1	0	1	0	1	1	0	8
Morrow	0	0	0	0	0	0	0	1	0	0	1
Multnomah	0	0	0	1	1	0	0	0	1	1	4
Polk	1	0	0	0	0	0	0	0	0	0	1
Sherman	0	0	0	0	0	0	0	1	0	0	1
Tillamook	0	0	0	0	0	0	0	0	0	0	0
Umatilla	1	0	1	1	0	0	0	0	1	0	4
Union	0	0	0	0	1	0	0	0	0	0	1
Wallowa	0	0	0	0	0	0	0	0	0	0	0
Wasco	0	0	0	0	0	0	0	0	0	0	0
Washington	1	0	0	0	0	0	1	1	1	0	4
Wheeler	0	0	0	0	0	0	0	0	0	0	0
Yamhill	0	0	0	0	0	0	0	0	0	0	0
Total	4	2	7	3	4	3	3	6	5	3	40

Race: A=Asian/Pacific Islander N=Native American B=Black W=White U=Other/Unknown

Oregon Legionellosis Cases
January through July

	Age Group in Years												Total
	00-04	05-09	10-14	15-19	20-24	25-29	30-39	40-49	50-59	60-69	70-79	80+	Total
2000	0	0	0	0	0	0	0	0	0	0	0	0	0
2001	0	0	0	0	0	0	1	0	0	1	0	0	2
2002	0	0	0	0	0	0	1	0	0	0	0	0	1
2003	0	0	0	0	0	0	2	1	1	0	1	1	6
2004	0	0	0	0	0	0	0	0	1	3	0	0	4
2005	0	0	0	0	0	0	1	1	2	1	1	0	6
2006	0	0	0	0	2	1	2	2	4	3	1	1	16
2007	0	0	0	0	0	0	1	0	1	1	2	0	5
2008	0	0	0	0	0	0	0	5	2	2	1	2	12
2009	0	0	0	0	0	0	1	0	3	3	0	0	7
Total	0	0	0	0	2	1	9	9	14	14	6	4	59

	Sex			Total
	F	M	U	Total
2000	0	0	0	0
2001	1	1	0	2
2002	1	0	0	1
2003	4	2	0	6
2004	0	4	0	4
2005	2	4	0	6
2006	6	10	0	16
2007	0	5	0	5
2008	3	9	0	12
2009	3	4	0	7
Total	20	39	0	59

	Race					Total
	A	B	N	W	U	Total
2000	0	0	0	0	0	0
2001	0	0	0	2	0	2
2002	0	0	0	1	0	1
2003	0	1	0	4	1	6
2004	0	0	0	3	1	4
2005	0	0	1	4	1	6
2006	0	0	0	13	3	16
2007	0	0	0	3	2	5
2008	0	1	0	7	4	12
2009	0	0	0	5	2	7
Total	0	2	1	42	14	59

	2000	2001	2002	2003	2004	2005	2006	2007	2008	2009	Total
Baker	0	0	0	0	0	0	0	0	0	0	0
Benton	0	0	0	0	0	0	0	0	0	0	0
Clackamas	0	0	1	2	0	2	4	2	0	2	13
Clatsop	0	0	0	0	0	0	0	0	1	0	1
Columbia	0	1	0	0	1	0	0	0	0	0	2
Coos	0	0	0	0	0	0	0	0	0	0	0
Crook	0	0	0	0	0	0	0	0	0	0	0
Curry	0	0	0	0	0	0	0	0	0	0	0
Deschutes	0	0	0	0	0	0	1	0	0	0	1
Douglas	0	0	0	0	0	0	1	0	0	0	1
Gilliam	0	0	0	0	0	0	0	0	0	0	0
Grant	0	0	0	0	0	0	0	0	0	0	0
Harney	0	0	0	0	0	0	0	0	0	0	0
Hood River	0	0	0	0	0	0	0	0	0	0	0
Jackson	0	0	0	1	0	0	0	0	0	1	2
Jefferson	0	0	0	0	0	0	0	0	0	0	0
Josephine	0	0	0	0	0	0	0	0	0	0	0
Klamath	0	0	0	0	0	0	0	0	0	0	0
Lake	0	0	0	0	0	0	0	0	0	0	0
Lane	0	0	0	0	0	0	3	0	2	0	5
Lincoln	0	0	0	0	0	0	0	0	0	0	0
Linn	0	0	0	0	0	0	0	0	0	0	0
Malheur	0	0	0	0	0	0	0	0	0	0	0
Marion	0	0	0	1	0	0	0	1	0	0	2
Morrow	0	0	0	0	0	0	0	0	0	0	0
Multnomah	0	0	0	1	2	2	6	2	5	2	20
Polk	0	0	0	0	0	0	0	0	0	0	0
Sherman	0	0	0	0	0	0	0	0	0	0	0
Tillamook	0	0	0	0	0	0	0	0	0	0	0
Umatilla	0	0	0	0	0	0	0	0	0	0	0
Union	0	0	0	0	0	0	0	0	0	0	0
Wallowa	0	0	0	0	0	0	0	0	1	0	1
Wasco	0	0	0	0	0	0	0	0	1	0	1
Washington	0	1	0	1	1	2	1	0	2	2	10
Wheeler	0	0	0	0	0	0	0	0	0	0	0
Yamhill	0	0	0	0	0	0	0	0	0	0	0
Total	0	2	1	6	4	6	16	5	12	7	59

Race: A=Asian/Pacific Islander N=Native American B=Black W=White U=Other/Unknown

Oregon Listeriosis Cases
January through July

	Age Group in Years												Total
	00-04	05-09	10-14	15-19	20-24	25-29	30-39	40-49	50-59	60-69	70-79	80+	
2000	1	0	0	0	0	0	0	0	0	0	1	1	3
2001	0	0	0	0	0	1	1	0	0	0	2	1	5
2002	0	0	0	0	0	0	0	0	1	2	2	0	5
2003	0	0	0	0	0	0	0	0	0	1	1	0	2
2004	2	0	0	0	0	0	1	0	0	0	2	0	5
2005	1	0	0	0	0	0	0	1	0	0	1	2	5
2006	0	0	0	0	0	0	0	0	4	0	1	2	7
2007	0	0	0	0	0	0	0	0	0	0	2	1	3
2008	0	0	0	0	0	0	1	0	0	0	0	1	2
2009	2	0	0	2	0	0	0	0	0	1	6	1	12
Total	6	0	0	2	0	1	3	1	5	4	18	9	49

	Sex			Total
	F	M	U	
2000	1	2	0	3
2001	4	1	0	5
2002	2	3	0	5
2003	1	1	0	2
2004	2	3	0	5
2005	4	1	0	5
2006	3	4	0	7
2007	2	1	0	3
2008	2	0	0	2
2009	8	4	0	12
Total	29	20	0	49

	Race					Total
	A	B	N	W	U	
2000	0	0	0	1	2	3
2001	0	0	0	4	1	5
2002	0	0	0	2	3	5
2003	0	0	0	2	0	2
2004	0	0	0	5	0	5
2005	0	0	0	5	0	5
2006	0	0	0	6	1	7
2007	0	0	0	2	1	3
2008	0	0	0	2	0	2
2009	0	0	0	8	4	12
Total	0	0	0	37	12	49

	2000	2001	2002	2003	2004	2005	2006	2007	2008	2009	Total
Baker	0	0	0	0	0	0	0	0	0	0	0
Benton	0	0	0	0	0	0	0	0	0	0	0
Clackamas	0	0	0	0	3	1	1	1	0	2	8
Clatsop	0	0	0	0	0	0	0	0	0	1	1
Columbia	1	0	0	0	0	0	0	0	0	0	1
Coos	0	0	0	0	0	1	0	0	0	0	1
Crook	0	0	0	0	0	0	0	0	0	0	0
Curry	0	0	1	0	0	0	0	0	0	0	1
Deschutes	0	0	0	0	0	0	0	0	0	0	0
Douglas	0	1	0	0	0	0	0	0	0	0	1
Gilliam	0	0	0	0	0	0	0	0	0	0	0
Grant	0	0	0	0	0	0	0	0	0	0	0
Harney	0	0	0	0	0	0	0	0	0	0	0
Hood River	0	0	0	0	0	0	0	0	0	0	0
Jackson	0	0	0	0	0	0	0	0	0	0	0
Jefferson	0	0	0	0	1	0	0	0	0	0	1
Josephine	0	0	0	0	0	1	0	0	0	0	1
Klamath	0	0	0	0	0	0	0	0	0	0	0
Lake	0	0	0	0	0	0	0	0	0	0	0
Lane	0	0	1	0	0	0	0	0	0	0	1
Lincoln	0	0	0	0	0	0	0	0	0	2	2
Linn	0	0	1	1	0	0	0	0	0	0	2
Malheur	0	0	0	0	0	0	0	0	0	0	0
Marion	1	2	0	0	0	1	4	0	0	1	9
Morrow	0	0	0	0	0	0	0	0	0	0	0
Multnomah	1	1	0	0	1	0	1	0	0	6	10
Polk	0	0	0	1	0	0	0	0	0	0	1
Sherman	0	0	0	0	0	0	0	0	0	0	0
Tillamook	0	0	0	0	0	0	0	0	0	0	0
Umatilla	0	0	0	0	0	0	0	0	0	0	0
Union	0	0	0	0	0	0	0	0	0	0	0
Wallowa	0	0	0	0	0	0	0	0	0	0	0
Wasco	0	0	0	0	0	0	0	1	0	0	1
Washington	0	0	2	0	0	1	1	1	2	0	7
Wheeler	0	0	0	0	0	0	0	0	0	0	0
Yamhill	0	1	0	0	0	0	0	0	0	0	1
Total	3	5	5	2	5	5	7	3	2	12	49

Race: A=Asian/Pacific Islander N=Native American B=Black W=White U=Other/Unknown

Oregon Lyme disease Cases
January through July

	Age Group in Years												Total
	00-04	05-09	10-14	15-19	20-24	25-29	30-39	40-49	50-59	60-69	70-79	80+	
2000	0	0	0	0	0	0	2	2	2	0	0	0	6
2001	1	0	0	0	0	1	2	1	1	0	1	0	7
2002	0	0	1	1	1	0	3	1	3	0	2	0	12
2003	0	0	1	0	2	1	1	1	1	3	0	0	10
2004	0	2	3	0	2	1	2	4	2	3	0	0	19
2005	1	2	0	0	1	0	0	4	6	2	0	1	17
2006	0	0	0	0	0	1	1	2	1	2	0	1	8
2007	2	0	1	0	0	1	4	5	4	1	0	0	18
2008	0	1	1	1	0	1	1	5	4	2	1	0	17
2009	1	2	0	1	0	2	2	6	3	5	1	0	23
Total	5	7	7	3	6	8	18	31	27	18	5	2	137

	Sex			Total
	F	M	U	
2000	4	2	0	6
2001	4	3	0	7
2002	9	3	0	12
2003	6	4	0	10
2004	13	6	0	19
2005	11	6	0	17
2006	2	6	0	8
2007	14	4	0	18
2008	10	7	0	17
2009	16	7	0	23
Total	89	48	0	137

	Race					Total
	A	B	N	W	U	
2000	0	0	0	4	2	6
2001	0	0	0	6	1	7
2002	0	0	1	7	4	12
2003	0	0	0	6	4	10
2004	0	0	0	18	1	19
2005	0	0	0	16	1	17
2006	0	0	0	8	0	8
2007	0	1	0	13	4	18
2008	0	0	0	14	3	17
2009	1	0	0	17	5	23
Total	1	1	1	109	25	137

	2000	2001	2002	2003	2004	2005	2006	2007	2008	2009	Total
Baker	0	0	0	0	0	0	0	0	0	0	0
Benton	0	0	0	2	1	1	2	1	1	0	8
Clackamas	0	2	1	1	1	1	0	2	1	0	9
Clatsop	0	0	1	0	0	0	0	0	0	0	1
Columbia	0	0	1	0	0	0	0	0	0	0	1
Coos	0	0	0	0	0	0	0	1	0	0	1
Crook	1	0	0	0	0	0	0	0	0	0	1
Curry	0	0	0	0	0	0	0	0	0	2	2
Deschutes	0	0	0	0	0	1	0	0	0	1	2
Douglas	0	0	1	1	4	0	0	0	0	0	6
Gilliam	0	0	0	0	1	0	0	0	0	0	1
Grant	0	0	0	0	0	0	0	0	0	0	0
Harney	0	0	0	0	0	0	0	0	0	0	0
Hood River	0	0	2	0	0	2	0	3	0	1	8
Jackson	1	0	1	1	1	3	1	4	3	4	19
Jefferson	0	0	0	0	0	0	0	0	0	0	0
Josephine	1	0	3	0	5	3	0	2	2	2	18
Klamath	1	1	0	0	0	0	1	0	1	0	4
Lake	0	0	0	0	0	0	1	0	0	0	1
Lane	1	0	0	0	1	0	1	0	1	4	8
Lincoln	0	0	0	0	0	0	0	0	0	0	0
Linn	0	0	0	0	1	0	0	0	0	0	1
Malheur	0	0	0	0	0	0	0	1	0	0	1
Marion	0	0	0	1	1	0	0	1	1	0	4
Morrow	0	0	0	0	0	0	0	0	0	0	0
Multnomah	1	0	1	3	2	2	2	2	4	5	22
Polk	0	0	0	0	0	1	0	0	1	0	2
Sherman	0	0	0	0	0	0	0	0	0	0	0
Tillamook	0	1	0	0	0	1	0	1	0	0	3
Umatilla	0	0	0	0	0	0	0	0	0	1	1
Union	0	0	0	0	0	0	0	0	1	1	2
Wallowa	0	1	0	0	0	0	0	0	0	0	1
Wasco	0	0	0	0	0	0	0	0	1	0	1
Washington	0	2	0	1	1	1	0	0	0	0	5
Wheeler	0	0	0	0	0	0	0	0	0	0	0
Yamhill	0	0	1	0	0	1	0	0	0	2	4
Total	6	7	12	10	19	17	8	18	17	23	137

Race: A=Asian/Pacific Islander N=Native American B=Black W=White U=Other/Unknown

Oregon Public Health Division

Oregon Malaria Cases
January through July

	Age Group in Years												Total
	00-04	05-09	10-14	15-19	20-24	25-29	30-39	40-49	50-59	60-69	70-79	80+	
2000	0	1	0	9	4	1	6	4	1	2	0	0	28
2001	1	0	0	0	0	1	3	2	2	0	1	0	10
2002	1	0	0	0	2	0	2	1	1	1	0	0	8
2003	0	1	1	0	1	0	2	0	1	0	0	0	6
2004	0	0	0	2	1	1	3	4	1	0	0	0	12
2005	0	0	0	0	2	0	1	2	1	1	0	0	7
2006	2	0	0	0	1	0	0	1	2	1	0	0	7
2007	0	2	0	0	1	3	1	2	0	1	0	0	10
2008	0	0	0	0	0	0	3	1	0	0	0	0	4
2009	0	0	0	1	0	1	3	1	1	1	0	0	8
Total	4	4	1	12	12	7	24	18	10	7	1	0	100

	Sex				Total
	F	M	U	u	
2000	8	20	0	0	28
2001	1	9	0	0	10
2002	3	5	0	0	8
2003	1	5	0	0	6
2004	7	4	0	1	12
2005	3	4	0	0	7
2006	2	5	0	0	7
2007	4	6	0	0	10
2008	1	3	0	0	4
2009	2	6	0	0	8
Total	32	67	0	1	100

	Race					Total
	A	B	N	W	U	
2000	0	3	0	21	4	28
2001	3	2	0	4	1	10
2002	0	0	0	4	4	8
2003	0	1	0	5	0	6
2004	0	4	0	6	2	12
2005	1	1	0	5	0	7
2006	1	3	0	3	0	7
2007	1	4	0	5	0	10
2008	0	2	0	1	1	4
2009	0	1	0	7	0	8
Total	6	21	0	61	12	100

	2000	2001	2002	2003	2004	2005	2006	2007	2008	2009	Total
Baker	0	0	0	0	0	0	0	0	0	0	0
Benton	3	1	0	0	0	0	1	1	0	0	6
Clackamas	1	1	0	1	0	0	1	0	0	1	5
Clatsop	0	0	0	0	0	0	0	0	0	0	0
Columbia	0	0	0	0	0	0	0	0	0	0	0
Coos	0	0	0	1	0	0	0	0	0	0	1
Crook	0	0	0	0	0	0	0	0	0	0	0
Curry	1	0	0	0	0	0	0	0	0	0	1
Deschutes	0	0	0	0	1	0	1	0	1	0	3
Douglas	0	0	0	0	0	1	0	0	0	0	1
Gilliam	0	0	0	0	0	0	0	0	0	0	0
Grant	0	0	0	0	0	0	0	0	0	0	0
Harney	0	0	0	0	0	0	0	0	0	0	0
Hood River	1	0	0	1	0	0	0	0	0	0	2
Jackson	1	0	0	1	0	0	0	0	0	0	2
Jefferson	0	0	0	0	0	0	0	0	0	0	0
Josephine	0	1	0	0	0	0	0	0	0	1	2
Klamath	0	0	0	0	0	0	0	0	0	0	0
Lake	0	0	0	0	0	0	0	0	0	0	0
Lane	1	0	1	1	1	0	0	0	0	1	5
Lincoln	0	0	0	0	0	0	0	0	0	0	0
Linn	0	0	1	0	0	1	0	0	0	0	2
Malheur	0	0	0	0	0	0	0	0	0	0	0
Marion	2	0	1	0	2	0	0	2	0	0	7
Morrow	0	0	0	0	0	0	0	0	0	0	0
Multnomah	8	3	5	1	3	3	1	7	3	4	38
Polk	0	2	0	0	0	1	0	0	0	0	3
Sherman	0	0	0	0	0	0	0	0	0	0	0
Tillamook	0	0	0	0	0	0	0	0	0	0	0
Umatilla	0	0	0	0	0	0	0	0	0	0	0
Union	0	0	0	0	0	0	0	0	0	0	0
Wallowa	0	0	0	0	0	0	0	0	0	0	0
Wasco	0	0	0	0	0	0	0	0	0	0	0
Washington	10	2	0	0	4	1	3	0	0	1	21
Wheeler	0	0	0	0	0	0	0	0	0	0	0
Yamhill	0	0	0	0	1	0	0	0	0	0	1
Total	28	10	8	6	12	7	7	10	4	8	100

Race: A=Asian/Pacific Islander N=Native American B=Black W=White U=Other/Unknown

Oregon Meningococcal Disease Cases
January through July

	Age Group in Years												Total
	00-04	05-09	10-14	15-19	20-24	25-29	30-39	40-49	50-59	60-69	70-79	80+	
2000	9	9	1	4	4	1	2	1	5	0	1	1	38
2001	22	3	1	7	2	0	0	0	0	1	2	3	41
2002	11	1	5	5	0	0	1	3	3	1	2	0	32
2003	9	1	1	4	3	1	2	3	3	3	2	2	34
2004	14	6	2	4	5	3	1	3	1	2	1	2	44
2005	8	1	1	9	7	0	1	2	3	0	1	1	34
2006	4	0	0	5	8	1	1	3	3	1	2	1	29
2007	7	2	1	2	0	3	0	0	1	1	1	6	24
2008	11	0	0	2	0	0	0	3	1	1	4	2	24
2009	8	3	1	3	2	1	3	3	0	1	0	3	28
Total	103	26	13	45	31	10	11	21	20	11	16	21	328

	Sex				Total
	F	M	U	u	
2000	18	21	0	0	39
2001	18	23	0	0	41
2002	18	14	0	0	32
2003	18	16	0	0	34
2004	19	25	0	0	44
2005	19	15	0	0	34
2006	16	13	0	0	29
2007	13	11	0	0	24
2008	15	8	0	1	24
2009	11	17	0	0	28
Total	165	163	0	1	329

	Race					Total
	A	B	N	W	U	
2000	0	0	0	28	11	39
2001	0	0	0	21	20	41
2002	1	1	0	22	8	32
2003	1	0	1	27	5	34
2004	0	1	1	38	4	44
2005	1	2	1	24	6	34
2006	0	0	0	26	3	29
2007	0	0	1	21	2	24
2008	0	0	0	21	3	24
2009	0	1	0	21	6	28
Total	3	5	4	249	68	329

	2000	2001	2002	2003	2004	2005	2006	2007	2008	2009	Total
Baker	0	0	0	1	0	0	0	0	0	0	1
Benton	0	1	1	0	2	1	1	0	0	0	6
Clackamas	2	5	1	2	3	2	0	0	1	3	19
Clatsop	1	3	1	0	0	0	1	0	2	0	8
Columbia	0	0	1	0	1	1	0	0	0	0	3
Coos	1	0	0	0	1	2	1	3	0	0	8
Crook	0	0	1	0	1	0	0	0	0	0	2
Curry	0	0	0	0	0	0	0	0	0	0	0
Deschutes	3	0	1	1	2	0	1	2	1	1	12
Douglas	3	3	2	3	6	3	5	0	2	0	27
Gilliam	0	1	0	0	0	0	0	0	0	0	1
Grant	0	0	0	0	0	0	0	0	0	0	0
Harney	0	0	0	0	0	0	0	0	0	0	0
Hood River	0	0	0	0	0	0	0	0	0	0	0
Jackson	1	2	1	3	3	5	2	1	1	1	20
Jefferson	0	0	0	0	0	1	0	0	0	0	1
Josephine	0	0	2	0	2	2	0	0	2	1	9
Klamath	0	0	1	2	2	2	1	0	1	0	9
Lake	0	0	0	0	0	0	0	0	0	0	0
Lane	2	2	3	3	4	4	0	3	1	4	26
Lincoln	0	3	0	0	1	0	0	2	4	0	10
Linn	2	1	6	1	1	0	1	2	0	0	14
Malheur	0	0	0	0	0	0	0	0	0	0	0
Marion	2	8	1	4	4	1	3	2	2	0	27
Morrow	0	0	0	0	1	0	0	0	0	0	1
Multnomah	7	3	5	7	5	5	5	4	4	7	52
Polk	3	0	1	1	1	1	2	0	0	0	9
Sherman	0	0	0	0	0	0	0	0	0	0	0
Tillamook	0	0	0	0	0	0	1	1	0	0	2
Umatilla	1	0	0	0	0	0	0	1	1	0	3
Union	0	0	0	1	0	0	0	0	0	0	1
Wallowa	0	0	0	0	0	0	0	0	0	0	0
Wasco	0	0	0	0	0	0	0	0	0	3	3
Washington	8	2	2	4	4	4	2	0	1	3	30
Wheeler	0	0	0	0	0	0	0	0	0	0	0
Yamhill	3	7	2	1	0	0	3	3	1	5	25
Total	39	41	32	34	44	34	29	24	24	28	329

Race: A=Asian/Pacific Islander N=Native American B=Black W=White U=Other/Unknown

Oregon Pertussis Cases
January through July

	Age Group in Years												Total
	00-04	05-09	10-14	15-19	20-24	25-29	30-39	40-49	50-59	60-69	70-79	80+	
2000	33	5	13	8	2	0	3	4	4	1	0	0	73
2001	21	3	8	3	3	2	3	3	1	0	0	0	47
2002	51	18	19	10	3	4	11	9	4	0	0	0	129
2003	67	31	76	34	17	10	28	28	8	2	0	0	301
2004	35	17	85	49	9	8	22	22	17	1	1	0	266
2005	134	62	137	65	20	8	39	38	15	9	1	2	530
2006	24	3	5	14	6	3	6	11	3	0	2	0	77
2007	20	8	6	3	2	8	5	1	2	1	0	0	56
2008	40	22	17	4	3	2	4	4	1	1	0	0	98
2009	59	19	30	18	4	3	6	6	4	3	4	0	156
Total	484	188	396	208	69	48	127	126	59	18	8	2	1733

	Sex				Total
	F	M	U	u	
2000	48	26	0	0	74
2001	32	15	0	0	47
2002	78	48	0	3	129
2003	165	140	0	0	305
2004	144	128	0	1	273
2005	278	259	0	3	540
2006	44	33	0	2	79
2007	33	23	0	0	56
2008	48	50	0	0	98
2009	83	71	1	1	156
Total	953	793	1	10	1757

	Race					Total
	A	B	N	W	U	
2000	0	1	0	16	57	74
2001	0	0	0	33	14	47
2002	0	8	0	87	34	129
2003	1	9	4	230	61	305
2004	2	1	0	215	55	273
2005	21	2	5	429	83	540
2006	4	0	3	61	11	79
2007	1	2	1	45	7	56
2008	0	0	0	87	11	98
2009	0	2	2	121	31	156
Total	29	25	15	1324	364	1757

	2000	2001	2002	2003	2004	2005	2006	2007	2008	2009	Total
Baker	0	0	0	0	0	0	0	0	0	0	0
Benton	3	1	1	2	142	45	0	1	0	10	205
Clackamas	0	3	9	4	5	31	1	0	2	21	76
Clatsop	4	0	0	0	0	9	0	0	9	1	23
Columbia	0	3	0	0	6	0	0	0	1	1	11
Coos	0	0	0	0	1	0	2	0	0	9	12
Crook	0	0	0	0	0	1	1	0	0	0	2
Curry	0	0	0	0	0	10	0	0	0	0	10
Deschutes	8	1	10	0	1	19	0	0	0	3	42
Douglas	1	0	0	4	20	0	0	0	0	19	44
Gilliam	0	0	0	0	0	0	5	0	0	0	5
Grant	0	0	0	0	0	0	0	0	0	0	0
Harney	0	0	0	0	0	0	0	8	0	0	8
Hood River	0	4	0	2	0	5	0	0	0	0	11
Jackson	2	0	0	99	2	16	8	0	7	5	139
Jefferson	0	0	7	0	0	0	0	0	0	0	7
Josephine	1	0	0	1	4	9	0	0	1	6	22
Klamath	1	0	0	23	2	4	9	0	2	0	41
Lake	0	0	0	0	0	1	0	0	0	0	1
Lane	15	10	25	124	38	111	11	1	14	14	363
Lincoln	2	0	0	0	0	26	0	3	0	0	31
Linn	0	0	1	2	15	19	1	13	1	12	64
Malheur	0	0	0	0	0	0	0	0	0	0	0
Marion	6	8	36	2	8	104	5	0	24	10	203
Morrow	0	0	0	3	0	0	4	0	0	0	7
Multnomah	10	7	19	28	8	63	15	15	22	27	214
Polk	1	2	0	4	4	14	0	1	2	1	29
Sherman	0	0	0	0	0	0	0	0	0	0	0
Tillamook	0	3	0	0	0	0	0	0	0	0	3
Umatilla	0	0	1	0	1	2	1	0	0	2	7
Union	0	0	0	0	0	1	0	0	0	4	5
Wallowa	0	0	0	0	0	1	0	0	1	0	2
Wasco	0	0	2	0	1	3	1	0	0	1	8
Washington	14	4	15	6	15	37	15	11	9	7	133
Wheeler	0	0	0	0	0	0	0	0	0	0	0
Yamhill	6	1	3	1	0	9	0	3	3	3	29
Total	74	47	129	305	273	540	79	56	98	156	1757

Race: A=Asian/Pacific Islander N=Native American B=Black W=White U=Other/Unknown

Oregon Public Health Division

Oregon Salmonella Cases
January through July

	Age Group in Years												Total
	00-04	05-09	10-14	15-19	20-24	25-29	30-39	40-49	50-59	60-69	70-79	80+	
2000	34	18	10	13	11	15	32	21	16	6	10	10	196
2001	37	12	9	21	15	17	21	9	11	9	8	7	176
2002	44	22	11	14	9	22	29	21	18	5	11	11	217
2003	35	12	6	12	22	19	36	38	27	15	10	7	239
2004	30	21	13	20	20	19	28	32	26	11	14	16	250
2005	45	15	13	13	10	15	40	29	15	15	8	14	232
2006	40	12	13	10	20	22	27	28	26	18	10	5	231
2007	39	17	7	10	14	10	23	26	20	13	13	7	199
2008	48	21	11	14	17	15	26	26	25	24	9	7	243
2009	47	16	16	17	20	20	26	31	22	13	12	7	247
Total	399	166	109	144	158	174	288	261	206	129	105	91	2230

	Sex				Total
	F	M	U	u	
2000	123	74	0	0	197
2001	93	83	0	0	176
2002	120	97	0	0	217
2003	132	110	0	0	242
2004	137	115	0	0	252
2005	130	100	0	2	232
2006	131	100	0	0	231
2007	97	101	0	1	199
2008	127	116	0	0	243
2009	125	120	2	0	247
Total	1215	1016	2	3	2236

	Race					Total
	A	B	N	W	U	
2000	3	1	2	140	51	197
2001	6	3	4	115	48	176
2002	7	4	0	165	41	217
2003	6	1	1	213	21	242
2004	9	3	2	193	45	252
2005	12	2	4	177	37	232
2006	10	4	1	172	44	231
2007	3	2	1	167	26	199
2008	3	3	2	200	35	243
2009	11	7	4	178	47	247
Total	70	30	21	1720	395	2236

	2000	2001	2002	2003	2004	2005	2006	2007	2008	2009	Total
Baker	0	2	1	29	2	0	1	1	0	1	37
Benton	3	4	7	5	1	6	5	9	6	6	52
Clackamas	14	11	17	23	52	22	14	18	22	21	214
Clatsop	0	2	3	2	0	4	3	1	0	1	16
Columbia	5	0	2	1	2	2	2	0	1	1	16
Coos	2	2	2	1	4	4	2	5	6	4	32
Crook	1	0	1	1	4	2	2	1	1	0	13
Curry	0	0	1	0	0	0	1	0	1	3	6
Deschutes	7	10	8	11	5	9	9	10	7	6	82
Douglas	7	3	5	5	5	6	6	8	9	5	59
Gilliam	0	0	0	0	0	0	0	0	0	0	0
Grant	0	0	1	0	0	0	0	0	0	0	1
Harney	0	1	0	0	1	1	0	0	1	1	5
Hood River	2	0	3	1	0	0	1	1	0	0	8
Jackson	14	17	19	11	18	14	6	22	14	21	156
Jefferson	1	2	1	0	1	0	1	0	2	0	8
Josephine	2	4	5	2	3	4	4	3	6	4	37
Klamath	1	2	4	1	1	2	4	3	3	4	25
Lake	0	0	0	0	0	0	0	1	1	1	3
Lane	21	12	24	31	24	22	15	13	17	18	197
Lincoln	1	0	0	3	4	4	2	1	1	2	18
Linn	8	8	4	7	9	5	14	7	12	10	84
Malheur	0	4	2	2	2	0	1	4	4	0	19
Marion	11	14	21	13	18	21	26	16	19	25	184
Morrow	1	0	0	4	0	2	1	0	1	0	9
Multnomah	53	41	35	37	35	44	48	39	39	59	430
Polk	1	1	5	3	2	4	3	2	5	4	30
Sherman	0	0	1	0	0	0	0	0	0	0	1
Tillamook	2	1	0	1	1	0	1	0	0	0	6
Umatilla	5	1	5	7	6	8	5	3	7	5	52
Union	4	0	0	3	3	1	2	1	2	1	17
Wallowa	1	0	0	0	0	0	0	0	0	0	1
Wasco	1	1	0	0	0	3	5	3	2	4	19
Washington	28	29	31	33	38	35	35	25	48	34	336
Wheeler	0	0	0	0	0	0	0	0	0	0	0
Yamhill	1	4	9	5	11	7	12	2	6	6	63
Total	197	176	217	242	252	232	231	199	243	247	2236

Race: A=Asian/Pacific Islander N=Native American B=Black W=White U=Other/Unknown

Oregon Shigella Cases
January through July

	Age Group in Years												Total
	00-04	05-09	10-14	15-19	20-24	25-29	30-39	40-49	50-59	60-69	70-79	80+	
2000	10	4	1	12	10	11	25	23	2	2	1	0	101
2001	26	8	2	3	6	7	7	5	4	1	1	0	70
2002	15	8	2	1	5	7	4	5	5	1	0	0	53
2003	43	35	6	5	4	6	16	9	3	1	1	0	129
2004	7	5	1	2	1	2	7	8	0	2	2	0	37
2005	11	5	2	2	3	3	9	15	17	3	2	0	72
2006	7	5	3	3	3	5	9	13	12	9	5	2	76
2007	7	2	1	3	3	2	9	6	8	0	2	0	43
2008	7	5	2	1	2	4	7	3	2	4	1	0	38
2009	8	6	1	1	3	3	5	2	2	1	0	0	32
Total	141	83	21	33	40	50	98	89	55	24	15	2	651

	Sex			Total
	F	M	U	
2000	52	51	0	103
2001	37	33	0	70
2002	29	25	0	54
2003	70	59	0	129
2004	17	20	0	37
2005	38	34	0	72
2006	40	38	0	78
2007	22	21	0	43
2008	15	24	0	39
2009	16	16	0	32
Total	336	321	0	657

	Race					Total
	A	B	N	W	U	
2000	1	0	0	67	35	103
2001	2	0	0	41	27	70
2002	2	0	2	33	17	54
2003	1	1	1	89	37	129
2004	6	1	0	22	8	37
2005	0	1	0	47	24	72
2006	1	0	0	65	12	78
2007	3	1	0	32	7	43
2008	0	1	2	30	6	39
2009	4	0	1	23	4	32
Total	20	5	6	449	177	657

	2000	2001	2002	2003	2004	2005	2006	2007	2008	2009	Total
Baker	0	0	0	0	0	0	0	0	0	0	0
Benton	0	0	2	0	0	2	2	0	1	2	9
Clackamas	14	4	2	13	3	0	0	2	0	2	40
Clatsop	0	1	0	0	2	1	0	0	0	0	4
Columbia	0	0	1	0	4	0	0	0	0	0	5
Coos	0	0	0	0	0	0	1	0	0	0	1
Crook	0	0	0	0	0	0	0	0	0	0	0
Curry	0	1	0	0	0	0	0	0	0	0	1
Deschutes	20	0	1	1	2	0	0	2	1	4	31
Douglas	0	1	0	0	0	22	0	0	0	0	23
Gilliam	0	0	0	0	0	0	0	0	0	0	0
Grant	0	0	0	0	0	0	0	0	0	0	0
Harney	0	0	0	0	0	0	0	0	0	0	0
Hood River	0	0	0	0	1	0	2	1	1	4	9
Jackson	3	3	8	6	2	2	0	3	0	1	28
Jefferson	0	0	0	1	1	0	0	0	0	1	3
Josephine	0	1	0	0	0	0	2	0	1	0	4
Klamath	0	3	0	0	0	1	1	0	2	0	7
Lake	0	0	0	0	0	0	0	0	0	0	0
Lane	7	4	1	4	2	2	1	3	2	2	28
Lincoln	0	0	0	0	0	1	0	0	0	0	1
Linn	0	1	3	1	0	4	1	1	0	1	12
Malheur	0	1	1	0	0	1	1	0	0	0	4
Marion	8	9	14	68	1	13	11	1	5	8	138
Morrow	0	1	0	0	0	0	0	2	0	0	3
Multnomah	35	23	7	13	15	11	13	18	12	5	152
Polk	2	0	3	0	0	1	0	1	4	0	11
Sherman	0	0	0	0	0	0	0	0	0	0	0
Tillamook	0	1	0	0	0	0	0	0	0	0	1
Umatilla	0	0	2	4	0	1	0	0	3	0	10
Union	0	0	0	0	0	1	0	0	2	0	3
Wallowa	0	0	0	0	1	0	0	0	0	0	1
Wasco	5	0	0	0	0	1	2	0	0	0	8
Washington	9	15	7	18	2	8	7	8	5	2	81
Wheeler	0	0	0	0	0	0	0	0	0	0	0
Yamhill	0	1	2	0	1	0	34	1	0	0	39
Total	103	70	54	129	37	72	78	43	39	32	657

Race: A=Asian/Pacific Islander N=Native American B=Black W=White U=Other/Unknown

Oregon Public Health Division

Oregon Syphillis, Early Cases
January through July

	Age Group in Years												Total
	00-04	05-09	10-14	15-19	20-24	25-29	30-39	40-49	50-59	60-69	70-79	80+	
2000	0	0	0	0	12	3	4	2	1	0	0	0	22
2001	0	0	0	0	1	0	4	3	1	0	0	0	9
2002	0	0	0	2	1	2	7	3	1	0	0	0	16
2003	0	0	0	5	8	3	16	7	5	4	0	0	48
2004	0	0	0	0	4	6	14	15	3	2	0	0	44
2005	0	0	0	0	8	1	4	5	3	1	1	0	23
2006	0	0	0	0	2	4	5	3	5	2	0	0	21
2007	0	0	0	0	0	2	6	4	2	0	0	0	14
2008	0	0	0	1	2	2	3	2	0	0	0	0	10
2009	0	0	0	0	4	4	18	12	9	1	0	0	48
Total	0	0	0	8	42	27	81	56	30	10	1	0	255

	Sex			Total
	F	M	U	
2000	8	14	0	22
2001	2	7	0	9
2002	6	10	0	16
2003	11	37	0	48
2004	6	38	0	44
2005	3	20	0	23
2006	1	20	0	21
2007	2	12	0	14
2008	0	10	0	10
2009	1	47	0	48
Total	40	215	0	255

	Race					Total
	A	B	N	W	U	
2000	3	8	2	9	0	22
2001	0	0	0	9	0	9
2002	0	5	0	11	0	16
2003	5	5	0	38	0	48
2004	2	2	1	37	2	44
2005	1	1	1	19	1	23
2006	1	1	0	19	0	21
2007	0	0	0	14	0	14
2008	1	0	0	9	0	10
2009	2	1	1	41	3	48
Total	15	23	5	206	6	255

	2000	2001	2002	2003	2004	2005	2006	2007	2008	2009	Total
Baker	0	0	0	0	0	0	0	0	0	1	1
Benton	2	0	0	0	0	0	0	0	0	1	3
Clackamas	0	0	2	1	2	3	0	0	1	4	13
Clatsop	0	0	0	0	0	0	0	0	1	0	1
Columbia	0	0	0	0	0	0	0	0	0	0	0
Coos	0	0	0	3	0	0	0	0	0	0	3
Crook	0	0	0	0	0	0	0	0	0	0	0
Curry	0	0	0	0	0	0	0	0	0	0	0
Deschutes	0	1	0	0	1	1	0	0	0	0	3
Douglas	0	0	0	0	0	0	0	0	1	0	1
Gilliam	0	0	0	0	0	0	0	0	0	0	0
Grant	0	0	0	0	0	0	0	0	0	0	0
Harney	0	0	0	0	0	0	0	0	0	0	0
Hood River	1	0	0	0	0	0	0	0	0	0	1
Jackson	0	0	0	0	3	2	2	0	0	0	7
Jefferson	0	0	0	0	0	0	2	0	0	0	2
Josephine	0	0	0	0	0	1	0	0	0	0	1
Klamath	0	0	0	0	1	0	0	0	0	0	1
Lake	0	0	0	0	0	0	0	0	0	0	0
Lane	1	1	1	1	0	1	4	1	0	4	14
Lincoln	0	0	0	1	0	0	0	0	0	0	1
Linn	0	0	0	0	0	0	0	1	0	0	1
Malheur	0	0	0	0	4	0	0	0	0	1	5
Marion	1	0	0	3	1	2	0	0	1	1	9
Morrow	0	0	0	0	0	0	0	0	0	0	0
Multnomah	16	6	12	30	31	12	10	10	5	29	161
Polk	0	0	0	0	0	0	0	0	0	0	0
Sherman	0	0	0	0	0	0	0	0	0	0	0
Tillamook	0	0	0	2	0	0	0	0	0	0	2
Umatilla	0	0	0	0	0	0	0	0	0	1	1
Union	0	0	0	0	0	0	0	0	0	0	0
Wallowa	0	0	0	0	0	0	0	0	0	0	0
Wasco	0	0	0	0	0	0	0	0	0	0	0
Washington	1	1	1	7	1	1	3	0	1	6	22
Wheeler	0	0	0	0	0	0	0	0	0	0	0
Yamhill	0	0	0	0	0	0	0	2	0	0	2
Total	22	9	16	48	44	23	21	14	10	48	255

Race: A=Asian/Pacific Islander N=Native American B=Black W=White U=Other/Unknown

Oregon Tuberculosis Cases
January through July

	Age Group in Years												Total
	00-04	05-09	10-14	15-19	20-24	25-29	30-39	40-49	50-59	60-69	70-79	80+	
2000	2	0	0	3	2	5	12	7	7	5	6	2	51
2001	0	0	1	2	4	8	9	9	8	7	5	3	56
2002	2	1	3	3	7	9	6	9	7	4	4	2	57
2003	4	0	1	0	11	3	13	11	7	8	4	1	63
2004	1	0	1	2	3	5	2	9	13	4	10	4	54
2005	1	0	1	2	3	6	11	16	10	8	1	3	62
2006	0	0	0	4	3	3	3	13	6	4	5	3	44
2007	1	1	1	0	4	1	11	9	6	4	0	2	40
2008	0	0	0	0	4	5	13	6	4	4	0	2	38
2009	1	0	0	5	2	6	11	7	7	6	4	5	54
Total	12	2	8	21	43	51	91	96	75	54	39	27	519

	Sex			Total
	F	M	U	
2000	23	28	0	51
2001	14	42	0	56
2002	22	35	0	57
2003	20	43	0	63
2004	19	35	0	54
2005	24	38	0	62
2006	19	25	0	44
2007	15	25	0	40
2008	14	24	0	38
2009	16	38	0	54
Total	186	333	0	519

	Race					Total
	A	B	N	W	U	
2000	13	5	1	32	0	51
2001	14	4	1	37	0	56
2002	19	9	2	27	0	57
2003	25	2	2	34	0	63
2004	19	4	2	29	0	54
2005	22	4	1	34	1	62
2006	13	8	0	23	0	44
2007	10	3	0	27	0	40
2008	16	0	1	21	0	38
2009	18	5	5	25	1	54
Total	169	44	15	289	2	519

	2000	2001	2002	2003	2004	2005	2006	2007	2008	2009	Total
Baker	0	0	0	0	0	0	0	0	0	0	0
Benton	1	1	0	1	0	0	1	0	0	0	4
Clackamas	0	2	5	4	0	3	1	6	2	3	26
Clatsop	0	0	0	0	1	1	0	0	0	0	2
Columbia	0	0	0	0	0	0	0	0	0	0	0
Coos	0	0	0	1	0	0	1	0	0	1	3
Crook	0	0	0	0	1	0	0	0	0	0	1
Curry	0	0	1	0	0	2	0	0	1	0	4
Deschutes	0	0	0	1	1	0	2	1	0	0	5
Douglas	0	1	0	1	1	0	0	0	0	0	3
Gilliam	0	0	0	0	0	0	0	0	0	0	0
Grant	0	0	0	0	0	0	0	0	0	0	0
Harney	0	0	0	0	0	0	0	0	0	0	0
Hood River	0	0	0	0	0	0	0	0	0	2	2
Jackson	2	4	2	2	1	1	1	1	1	0	15
Jefferson	0	0	0	1	0	0	1	0	2	0	4
Josephine	1	0	0	1	1	0	0	0	0	1	4
Klamath	1	0	0	0	0	0	0	2	0	0	3
Lake	0	0	0	0	0	0	0	0	0	0	0
Lane	2	14	9	7	2	3	3	4	1	1	46
Lincoln	1	1	0	0	0	0	0	2	0	1	5
Linn	0	0	1	0	2	0	1	0	2	1	7
Malheur	0	0	1	2	0	0	4	0	0	0	7
Marion	8	6	5	4	10	11	4	6	6	9	69
Morrow	0	0	0	0	1	0	0	0	0	0	1
Multnomah	22	18	17	22	21	27	18	9	13	21	188
Polk	0	2	2	0	0	3	1	0	0	0	8
Sherman	0	0	0	0	0	0	0	0	0	0	0
Tillamook	0	0	0	0	0	0	0	0	0	0	0
Umatilla	1	2	0	3	3	2	2	0	0	1	14
Union	0	0	0	0	1	0	0	0	0	0	1
Wallowa	0	0	0	0	0	0	0	0	0	0	0
Wasco	0	0	0	1	0	0	0	0	0	0	1
Washington	11	5	13	10	8	7	4	8	10	12	88
Wheeler	0	0	0	0	0	0	0	0	0	0	0
Yamhill	1	0	1	2	0	2	0	1	0	1	8
Total	51	56	57	63	54	62	44	40	38	54	519

Race: A=Asian/Pacific Islander N=Native American B=Black W=White U=Other/Unknown

Oregon Vibrio parahaemolytic Cases
January through July

	Age Group in Years												Total
	00-04	05-09	10-14	15-19	20-24	25-29	30-39	40-49	50-59	60-69	70-79	80+	
2000	0	0	0	0	0	1	0	0	0	0	0	0	1
2001	0	0	0	0	0	0	0	1	0	1	0	0	2
2002	0	0	0	0	0	0	0	4	3	2	0	0	9
2003	0	0	0	0	0	0	1	1	1	0	0	0	3
2004	0	0	0	1	1	2	2	1	2	0	0	0	9
2005	0	0	0	0	0	0	1	0	0	1	1	1	4
2006	0	0	0	0	1	2	5	3	4	3	0	0	18
2007	0	0	0	0	0	1	0	0	0	0	0	0	1
2008	0	0	0	0	0	1	0	0	1	0	0	0	2
2009	0	0	0	1	0	0	1	1	2	0	0	0	5
Total	0	0	0	2	2	7	10	11	13	7	1	1	54

	Sex			Total
	F	M	U	
2000	0	1	0	1
2001	1	1	0	2
2002	3	6	0	9
2003	1	2	0	3
2004	1	8	0	9
2005	2	2	0	4
2006	7	11	0	18
2007	0	1	0	1
2008	0	2	0	2
2009	1	4	0	5
Total	16	38	0	54

	Race					Total
	A	B	N	W	U	
2000	0	0	0	0	1	1
2001	0	0	0	2	0	2
2002	1	0	0	4	4	9
2003	0	0	0	3	0	3
2004	0	0	0	8	1	9
2005	0	0	0	4	0	4
2006	0	0	0	14	4	18
2007	0	0	0	1	0	1
2008	1	0	0	0	1	2
2009	0	0	0	3	2	5
Total	2	0	0	39	13	54

	2000	2001	2002	2003	2004	2005	2006	2007	2008	2009	Total
Baker	0	0	0	0	0	0	0	0	0	0	0
Benton	0	1	1	1	0	0	1	0	1	0	5
Clackamas	0	0	0	0	0	0	2	0	0	2	4
Clatsop	0	0	0	0	0	0	0	0	1	0	1
Columbia	0	0	0	0	0	0	0	0	0	0	0
Coos	0	0	0	1	0	0	0	0	0	0	1
Crook	0	0	0	0	0	0	0	0	0	0	0
Curry	0	0	0	0	0	0	0	0	0	0	0
Deschutes	0	0	1	0	1	1	1	0	0	1	5
Douglas	0	0	0	0	0	0	0	0	0	0	0
Gilliam	0	0	0	0	0	0	0	0	0	0	0
Grant	0	0	0	0	0	0	0	0	0	0	0
Harney	0	0	0	0	0	0	0	0	0	0	0
Hood River	0	0	0	0	0	0	0	0	0	0	0
Jackson	0	0	0	0	0	0	1	0	0	0	1
Jefferson	0	0	0	0	0	0	0	0	0	0	0
Josephine	0	0	0	0	0	1	0	0	0	0	1
Klamath	0	0	0	0	3	0	0	0	0	0	3
Lake	0	0	1	0	0	0	0	0	0	0	1
Lane	0	1	0	0	1	1	7	0	0	0	10
Lincoln	0	0	0	0	0	0	0	0	0	0	0
Linn	0	0	1	0	0	0	1	0	0	0	2
Malheur	0	0	0	0	0	0	0	0	0	0	0
Marion	1	0	0	0	0	0	0	0	0	1	2
Morrow	0	0	0	0	0	0	0	0	0	0	0
Multnomah	0	0	4	1	4	0	4	1	0	1	15
Polk	0	0	0	0	0	0	0	0	0	0	0
Sherman	0	0	0	0	0	0	0	0	0	0	0
Tillamook	0	0	0	0	0	0	0	0	0	0	0
Umatilla	0	0	0	0	0	0	0	0	0	0	0
Union	0	0	0	0	0	0	0	0	0	0	0
Wallowa	0	0	0	0	0	0	0	0	0	0	0
Wasco	0	0	0	0	0	0	0	0	0	0	0
Washington	0	0	0	0	0	1	1	0	0	0	2
Wheeler	0	0	0	0	0	0	0	0	0	0	0
Yamhill	0	0	1	0	0	0	0	0	0	0	1
Total	1	2	9	3	9	4	18	1	2	5	54

Race: A=Asian/Pacific Islander N=Native American B=Black W=White U=Other/Unknown

Oregon West Nile Cases
January through July

	Age Group in Years												Total
	00-04	05-09	10-14	15-19	20-24	25-29	30-39	40-49	50-59	60-69	70-79	80+	
2000	0	0	0	0	0	0	0	0	0	0	0	0	0
2001	0	0	0	0	0	0	0	0	0	0	0	0	0
2002	0	0	0	0	0	0	0	0	0	0	0	0	0
2003	0	0	0	0	0	0	0	0	0	0	0	0	0
2004	0	0	0	0	0	0	0	0	0	0	0	0	0
2005	0	0	0	0	0	0	1	2	0	0	0	0	3
2006	0	0	0	2	0	0	2	3	2	2	0	0	11
2007	0	0	0	0	1	1	0	1	1	2	0	0	6
2008	0	0	0	1	0	0	0	1	0	1	1	0	4
2009	0	0	0	1	0	0	0	0	0	0	0	0	1
Total	0	0	0	4	1	1	3	7	3	5	1	0	25

	Sex			Total
	F	M	U	
2000	0	0	0	0
2001	0	0	0	0
2002	0	0	0	0
2003	0	0	0	0
2004	0	0	0	0
2005	2	1	0	3
2006	7	4	0	11
2007	4	2	0	6
2008	2	2	0	4
2009	0	1	0	1
Total	15	10	0	25

	Race					Total
	A	B	N	W	U	
2000	0	0	0	0	0	0
2001	0	0	0	0	0	0
2002	0	0	0	0	0	0
2003	0	0	0	0	0	0
2004	0	0	0	0	0	0
2005	0	0	0	2	1	3
2006	0	0	0	11	0	11
2007	0	0	0	5	1	6
2008	0	0	0	4	0	4
2009	0	0	0	0	1	1
Total	0	0	0	22	3	25

	2000	2001	2002	2003	2004	2005	2006	2007	2008	2009	Total
Baker	0	0	0	0	0	0	0	0	0	0	0
Benton	0	0	0	0	0	1	0	0	0	0	1
Clackamas	0	0	0	0	0	0	0	0	0	0	0
Clatsop	0	0	0	0	0	0	0	0	0	0	0
Columbia	0	0	0	0	0	0	0	0	0	0	0
Coos	0	0	0	0	0	0	0	0	0	0	0
Crook	0	0	0	0	0	0	0	0	0	0	0
Curry	0	0	0	0	0	0	0	0	0	0	0
Deschutes	0	0	0	0	0	0	0	0	0	0	0
Douglas	0	0	0	0	0	0	0	0	0	0	0
Gilliam	0	0	0	0	0	0	0	0	0	0	0
Grant	0	0	0	0	0	0	0	0	0	0	0
Harney	0	0	0	0	0	0	1	0	0	0	1
Hood River	0	0	0	0	0	0	0	0	0	0	0
Jackson	0	0	0	0	0	0	0	0	0	0	0
Jefferson	0	0	0	0	0	0	0	0	0	0	0
Josephine	0	0	0	0	0	0	0	0	0	0	0
Klamath	0	0	0	0	0	0	0	0	0	0	0
Lake	0	0	0	0	0	0	0	0	0	0	0
Lane	0	0	0	0	0	0	0	0	0	0	0
Lincoln	0	0	0	0	0	0	0	0	0	0	0
Linn	0	0	0	0	0	0	0	0	0	0	0
Malheur	0	0	0	0	0	1	10	3	4	0	18
Marion	0	0	0	0	0	1	0	0	0	0	1
Morrow	0	0	0	0	0	0	0	0	0	0	0
Multnomah	0	0	0	0	0	0	0	0	0	1	1
Polk	0	0	0	0	0	0	0	1	0	0	1
Sherman	0	0	0	0	0	0	0	0	0	0	0
Tillamook	0	0	0	0	0	0	0	0	0	0	0
Umatilla	0	0	0	0	0	0	0	0	0	0	0
Union	0	0	0	0	0	0	0	2	0	0	2
Wallowa	0	0	0	0	0	0	0	0	0	0	0
Wasco	0	0	0	0	0	0	0	0	0	0	0
Washington	0	0	0	0	0	0	0	0	0	0	0
Wheeler	0	0	0	0	0	0	0	0	0	0	0
Yamhill	0	0	0	0	0	0	0	0	0	0	0
Total	0	0	0	0	0	3	11	6	4	1	25

Race: A=Asian/Pacific Islander N=Native American B=Black W=White U=Other/Unknown

Oregon Public Health Division

Oregon Yersinia Cases
January through July

	Age Group in Years												Total
	00-04	05-09	10-14	15-19	20-24	25-29	30-39	40-49	50-59	60-69	70-79	80+	
2000	0	1	0	0	1	0	2	1	1	0	0	0	6
2001	0	0	0	0	0	0	1	3	1	0	0	1	6
2002	0	0	0	0	2	0	1	1	2	0	2	0	8
2003	1	0	1	0	0	0	0	0	1	0	0	0	3
2004	1	0	0	0	3	0	1	0	3	0	0	0	8
2005	0	1	0	0	0	0	2	5	1	2	0	0	11
2006	4	3	0	0	0	2	0	1	0	3	0	0	13
2007	6	0	0	1	0	0	0	0	2	0	2	2	13
2008	5	0	1	1	0	0	1	2	0	1	0	0	11
2009	1	1	1	0	1	1	1	3	1	1	0	1	12
Total	18	6	3	2	7	3	9	16	12	7	4	4	91

	Sex			Total
	F	M	U	
2000	4	3	0	7
2001	5	1	0	6
2002	6	2	0	8
2003	1	2	0	3
2004	7	1	0	8
2005	7	4	0	11
2006	4	9	0	13
2007	3	10	0	13
2008	4	7	0	11
2009	7	5	0	12
Total	48	44	0	92

	Race					Total
	A	B	N	W	U	
2000	2	0	0	3	2	7
2001	0	0	0	1	5	6
2002	1	0	0	6	1	8
2003	0	0	0	3	0	3
2004	1	0	0	7	0	8
2005	2	0	0	9	0	11
2006	1	0	0	12	0	13
2007	1	0	0	10	2	13
2008	2	0	0	8	1	11
2009	2	0	0	10	0	12
Total	12	0	0	69	11	92

	2000	2001	2002	2003	2004	2005	2006	2007	2008	2009	Total
Baker	0	0	0	1	0	0	0	0	0	0	1
Benton	0	0	0	0	0	0	0	0	0	0	0
Clackamas	0	3	2	1	1	0	1	4	7	3	22
Clatsop	0	0	0	0	0	0	0	0	0	0	0
Columbia	0	0	0	0	0	0	0	0	0	0	0
Coos	0	0	0	0	0	0	0	1	0	0	1
Crook	0	0	0	0	0	0	0	0	0	0	0
Curry	0	0	0	0	0	0	0	0	1	1	2
Deschutes	0	0	0	0	0	0	2	0	0	1	3
Douglas	1	1	0	0	0	0	0	0	0	0	2
Gilliam	0	0	0	0	0	0	0	0	0	0	0
Grant	0	0	0	0	0	0	0	0	0	0	0
Harney	0	0	0	0	0	0	0	0	0	0	0
Hood River	0	0	0	0	0	0	0	0	0	0	0
Jackson	0	0	1	0	1	0	0	0	0	0	2
Jefferson	0	0	0	0	0	0	0	0	0	0	0
Josephine	0	0	0	0	0	0	0	0	0	0	0
Klamath	0	0	0	0	0	0	2	0	0	0	2
Lake	0	0	0	0	0	0	0	0	0	0	0
Lane	1	0	0	0	2	1	1	4	0	2	11
Lincoln	0	0	1	0	0	0	0	0	0	0	1
Linn	0	0	0	0	0	0	1	0	0	0	1
Malheur	0	0	0	0	0	0	0	0	0	0	0
Marion	0	0	1	0	0	0	1	0	0	0	2
Morrow	0	0	0	0	0	0	0	0	0	0	0
Multnomah	5	0	1	0	4	6	3	2	2	2	25
Polk	0	0	0	0	0	0	0	0	0	0	0
Sherman	0	0	0	0	0	1	0	0	0	0	1
Tillamook	0	0	0	0	0	0	0	0	0	0	0
Umatilla	0	0	0	0	0	1	1	1	0	1	4
Union	0	0	0	1	0	0	1	0	0	0	2
Wallowa	0	0	0	0	0	0	0	0	0	0	0
Wasco	0	0	0	0	0	0	0	0	0	0	0
Washington	0	1	2	0	0	1	0	1	1	2	8
Wheeler	0	0	0	0	0	0	0	0	0	0	0
Yamhill	0	1	0	0	0	1	0	0	0	0	2
Total	7	6	8	3	8	11	13	13	11	12	92

Race: A=Asian/Pacific Islander N=Native American B=Black W=White U=Other/Unknown