Oregon Health Authority

Public Health Division
Center for Public Health Practice

August 2015

MEMENTO MORBI

A Monthly Communicable Disease Surveillance Report

Oregon Public Health Division
Center for Public Health Practice

Table of Contents

About Memento Morbi 3

Notifiable Diseases by Month 4

Notifiable Diseases by County 6

Notifiable Diseases of Low Incidence 9

Sexually Transmitted Diseases: Chlamydia, gonorrhea, HIV, syphilis 10

Notifiable Diseases by Age, Sex, Race and County 11

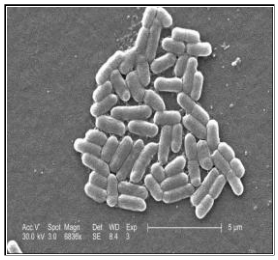

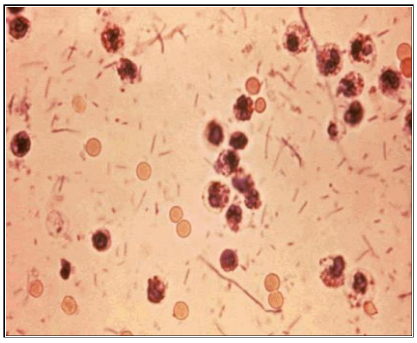

All images from CDC's public image gallery

About *Memento Morbi*

This monthly report contains an early source of infectious disease surveillance data for Oregon. These data are important for monitoring early trends of notifiable infectious diseases and for targeting prevention and control efforts. The purpose of this document is to summarize important information data users should know about the report to facilitate proper analysis and interpretation.

1. This report comprises compilations of data received by offices of the Oregon State Public Health Division (OSPHD).
2. The diseases reportable by law may increase or decrease over time.
3. The reporting status of diseases included may be determined by state law or be acquired through voluntary submissions.
4. Data are provisional and subject to change upon the completion of ongoing disease investigations.
5. *Memento Morbi* is prepared in the two weeks following the end of the calendar month; delayed case reports would be included in later issues. The same would apply to subsequent differences resulting from duplicates or erroneous data entries in individual reports.
6. Temporal distributions are generally based upon the date of onset or if unavailable, the next available date for epidemiologic purposes, including date of specimen collection, date reported to the local health department, or date reported to OSPHD. Exceptions include tuberculosis cases by date of report to CDC and HIV/AIDS reported by date of diagnosis, STDs by local health report date. Using these various dates were replaced with MMWR event date in 2014. This date is defined by CDC and in general is a close approximation to the previously mentioned dates.
7. Starting in August of 2012, the STD data are now presented in more detail on the website

   http://public.health.oregon.gov/DISEASESCONDITIONS/COMMUNICABLEDISEASE/DISEASESURVEILLANCEDATA/STD/Pages/index.aspx#countyquarter

   and the HIV data at

   http://public.health.oregon.gov/DiseasesConditions/CommunicableDisease/DiseaseSurveillanceData/HIVData/Pages/epiprofile.aspx

8. Data pertaining to race and ethnicity may be incomplete and may have been collected differently for the various notifiable diseases and across time.

In Summary

These data are subject to change, reflecting recent entry of information received from reporting sources.

Reported Cases of Selected Notifiable Diseases or Conditions in Oregon by Month
2015

	Jan	Feb	Mar	Apr	May	Jun	Jul	Aug	YTD
Babesiosis	0	0	1	0	1	0	0	0	2
Botulism	0	1	0	1	0	1	0	0	3
Campylobacter	66	60	52	66	80	108	95	74	601
Chikungunya	0	0	0	0	0	0	1	0	1
Cryptococcus	5	6	9	7	6	6	7	4	50
Cryptosporidiosis	10	11	14	11	11	13	14	18	102
E. coli(STEC)	13	6	14	12	20	18	36	28	147
Ehrlichiosis	0	0	0	0	0	0	2	0	2
Giardiasis	31	39	32	22	18	21	21	24	208
HUS	2	0	0	0	1	1	2	2	8
Haemophilus influenza	14	11	13	13	6	10	2	4	73
Hepatitis A (acute)	2	5	1	2	3	5	1	1	20
Hepatitis B (acute)	0	1	3	0	4	5	2	5	20
Hepatitis B (chronic)	46	42	30	42	35	37	37	34	303
Hepatitis C (acute)	1	1	0	2	2	3	1	1	11
Hepatitis C (chronic)	475	479	553	520	476	562	499	385	3949
Legionellosis	1	4	3	6	5	3	4	7	33
Listeriosis	4	0	1	1	3	1	0	2	12
Lyme disease	2	1	4	4	5	7	5	5	33
Malaria	4	0	1	1	1	1	3	0	11
Measles	1	0	0	0	0	0	0	0	1
Meningococcal Disease	3	3	5	1	2	1	0	1	16
Mumps	0	0	0	0	0	2	0	0	2
Non Mycobacterium TB	4	5	3	5	5	0	2	1	25
Pertussis	33	52	47	71	76	87	60	19	445
Plague	0	0	0	0	0	0	0	1	1
Q fever	0	1	0	0	1	0	0	0	2
Relapsing Fever	0	0	0	0	1	0	0	1	2
Salmonella	18	17	31	45	55	55	52	68	341
Shigella	1	2	3	4	3	4	9	7	33
Taeniasis	1	0	0	0	0	0	0	1	2
Tularemia	0	0	1	0	1	0	1	0	3
Vibrio	2	1	0	0	1	3	6	3	16
Yersinia	0	2	0	2	0	1	5	3	13
YTD	739	750	821	838	822	955	867	699	6491

Reported Cases of Selected Notifiable Diseases or Conditions in Oregon by Month
2014

	Jan	Feb	Mar	Apr	May	Jun	Jul	Aug	YTD
Babesiosis	0	0	0	0	0	0	0	1	1
Botulism	0	0	0	0	0	0	0	1	1
Brucellosis	0	0	0	0	1	0	0	0	1
Campylobacter	64	44	51	43	63	80	112	118	575
Chikungunya	0	0	0	0	3	2	1	0	6
Cryptococcus	4	5	5	6	5	5	4	8	42
Cryptosporidiosis	8	7	9	9	17	5	13	7	75
Cyclosporiasis	0	0	0	1	0	0	0	0	1
E. coli(STEC)	2	3	12	7	13	18	26	26	107
Giardiasis	23	21	20	28	34	23	47	36	232
HUS	0	0	0	0	0	1	1	2	4
Haemophilus influenza	10	8	9	12	1	7	7	2	56
Hantavirus pulmonary	0	0	0	0	0	1	0	0	1
Hepatitis A (acute)	1	1	2	1	2	0	2	1	10
Hepatitis B (acute)	2	4	3	3	4	3	4	1	24
Hepatitis B (chronic)	42	49	44	59	42	47	41	50	374
Hepatitis C (acute)	1	3	1	2	3	2	3	0	15
Hepatitis C (chronic)	448	411	475	488	480	417	475	408	3602
Legionellosis	3	1	2	5	2	5	4	3	25
Leptospirosis	0	1	0	0	0	0	1	0	2
Listeriosis	2	0	0	2	0	3	1	4	12
Lyme disease	1	1	2	3	4	8	6	4	29
Malaria	0	1	0	2	2	2	1	5	13
Measles	4	0	1	0	0	0	0	0	5
Meningococcal Disease	6	1	3	0	1	0	2	0	13
Mumps	0	0	0	0	1	0	0	0	1
Non Mycobacterium TB	2	3	4	5	3	1	2	6	26
Pertussis	31	31	37	37	38	47	48	38	307
Q fever	1	0	1	0	3	1	2	0	8
Salmonella	17	14	25	34	30	34	57	47	258
Shigella	3	4	3	4	3	2	4	11	34
Taeniasis	0	0	1	0	0	0	1	0	2
Tularemia	0	0	0	0	0	1	1	2	4
Vibrio	1	0	0	0	1	4	8	8	22
West Nile	0	0	0	0	0	0	1	6	7
Yersinia	2	0	3	4	2	1	1	1	14
YTD	678	613	713	755	758	720	876	796	5909

Reported Cases of Select Notifiable Diseases or Conditions in Oregon by County
Jan-August 2015

	Baker	Benton	Clackamas	Clatsop	Columbia	Coos	Crook	Curry	Deschutes	Douglas	Gilliam	Grant	Harney
Babesiosis	0	0	0	0	0	0	0	0	0	0	0	0	0
Botulism	0	0	0	0	0	0	0	0	0	0	0	0	0
Campylobacter	1	12	75	3	5	7	4	0	34	8	1	2	1
Chikungunya	0	0	0	0	0	0	0	0	0	1	0	0	0
Cryptococcus	0	1	1	0	0	1	0	0	8	0	0	0	0
Cryptosporidiosis	1	8	11	0	1	1	0	0	1	5	0	0	1
E. coli(STEC)	0	2	9	0	3	1	4	0	17	1	0	1	0
Ehrlichiosis	0	0	0	0	0	0	0	0	0	0	0	0	0
Giardiasis	0	2	22	3	1	0	0	0	9	4	0	0	0
HUS	0	0	1	0	0	0	0	0	0	0	0	0	0
Haemophilus influenza	0	1	9	0	0	1	0	0	1	2	0	0	0
Hepatitis A (acute)	0	1	5	0	2	0	0	0	0	1	0	0	0
Hepatitis B (acute)	0	0	1	0	0	0	1	0	1	0	0	0	1
Hepatitis B (chronic)	0	7	30	1	0	7	0	0	3	2	0	0	0
Hepatitis C (acute)	1	0	1	0	0	1	0	1	0	1	0	0	1
Hepatitis C (chronic)	22	33	317	52	36	63	14	20	104	147	1	2	5
Legionellosis	0	0	7	0	0	0	0	0	1	1	0	0	0
Listeriosis	0	0	2	0	0	0	0	0	0	0	0	0	0
Lyme disease	0	2	3	0	0	0	0	0	1	3	0	0	0
Malaria	0	1	1	0	0	0	0	0	1	0	0	0	0
Measles	0	0	0	0	0	0	0	0	0	0	0	0	0
Meningococcal Disease	0	0	2	0	0	1	0	0	1	1	0	0	0
Mumps	0	0	0	0	0	0	0	0	0	0	0	0	0
Non Mycobacterium TB	1	0	1	0	0	1	0	0	0	0	0	0	1
Pertussis	1	36	35	3	1	5	2	0	36	2	0	6	0
Plague	0	0	0	0	0	0	0	0	0	0	0	0	0
Q fever	0	0	0	0	0	0	0	0	0	0	0	0	0
Relapsing Fever	0	0	0	0	0	0	0	0	1	0	0	0	0
Salmonella	5	10	34	4	5	7	2	0	15	11	0	0	0
Shigella	0	0	2	0	1	0	0	0	1	0	0	0	0
Taeniasis	0	0	0	0	0	0	0	0	0	0	0	0	0
Tularemia	0	0	0	0	0	0	0	0	0	0	0	0	0
Vibrio	0	1	0	0	0	0	0	0	1	0	0	0	0
Yersinia	0	2	0	0	0	0	0	0	0	0	0	0	0
All	32	119	569	66	55	96	27	21	236	190	2	11	10

Reported Cases of Select Notifiable Diseases or Conditions in Oregon by County
Jan-August 2015

	Hood River	Jackson	Jefferson	Josephine	Klamath	Lake	Lane	Lincoln	Linn	Malheur	Marion	Morrow	Multnomah
Babesiosis	0	1	0	1	0	0	0	0	0	0	0	0	0
Botulism	0	1	0	0	1	0	0	0	0	0	0	0	0
Campylobacter	3	41	8	8	8	2	43	1	22	7	32	0	158
Chikungunya	0	0	0	0	0	0	0	0	0	0	0	0	0
Cryptococcus	0	2	0	1	0	0	9	1	0	0	7	0	8
Cryptosporidiosis	0	10	0	1	0	0	7	1	4	0	9	1	17
E. coli(STEC)	0	17	0	1	7	1	10	0	5	1	20	0	13
Ehrlichiosis	0	0	0	0	1	0	0	0	0	0	0	0	1
Giardiasis	3	3	3	0	0	1	9	1	7	1	8	0	93
HUS	0	0	0	0	1	0	2	0	0	0	0	0	3
Haemophilus influenza	0	3	0	6	1	1	9	0	4	0	7	0	16
Hepatitis A (acute)	0	0	1	0	0	0	0	0	0	0	1	0	2
Hepatitis B (acute)	0	0	0	1	0	0	1	1	2	0	1	0	6
Hepatitis B (chronic)	1	4	0	1	2	0	22	1	1	0	9	0	128
Hepatitis C (acute)	0	0	0	0	0	0	3	0	0	2	0	0	0
Hepatitis C (chronic)	6	283	31	119	69	8	419	79	122	32	319	9	1002
Legionellosis	0	1	0	0	1	0	4	2	2	0	0	0	8
Listeriosis	0	0	0	0	0	0	1	0	0	0	2	0	4
Lyme disease	1	3	0	0	2	1	3	0	0	0	0	0	9
Malaria	0	0	0	0	0	0	1	0	0	0	1	0	4
Measles	0	0	0	0	0	0	1	0	0	0	0	0	0
Meningococcal Disease	0	1	0	1	0	0	7	0	0	0	0	0	1
Mumps	0	0	0	0	0	0	0	0	0	0	0	0	1
Non Mycobacterium TB	0	3	0	1	2	0	4	1	0	0	1	0	2
Pertussis	1	31	3	2	4	0	34	5	2	1	51	0	47
Plague	0	0	0	0	0	1	0	0	0	0	0	0	0
Q fever	0	0	0	0	0	0	2	0	0	0	0	0	0
Relapsing Fever	0	0	0	0	0	1	0	0	0	0	0	0	0
Salmonella	0	9	0	4	2	0	30	2	11	4	30	3	68
Shigella	0	0	0	0	0	0	0	1	1	0	1	0	15
Taeniasis	0	0	0	0	0	0	0	0	0	0	0	0	1
Tularemia	0	0	0	0	0	1	0	0	0	0	1	0	1
Vibrio	0	0	0	0	0	0	3	0	0	0	1	0	4
Yersinia	0	1	0	0	0	0	0	0	0	0	0	0	8
All	15	414	46	147	101	17	624	96	183	48	501	13	1620

Reported Cases of Select Notifiable Diseases or Conditions in Oregon by County
Jan-August 2015

	Polk	Tillamook	Umatilla	Union	Unknown	Wallowa	Warm Sprin	Wasco	Washington	Wheeler	Yamhill	All
Babesiosis	0	0	0	0	0	0	0	0	0	0	0	2
Botulism	0	0	0	0	0	0	0	0	1	0	0	3
Campylobacter	8	4	5	2	1	1	0	3	79	1	11	601
Chikungunya	0	0	0	0	0	0	0	0	0	0	0	1
Cryptococcus	1	1	0	0	0	0	0	0	7	0	2	50
Cryptosporidiosis	1	6	0	0	0	0	0	0	14	0	2	102
E. coli(STEC)	3	1	4	4	0	1	0	0	16	0	5	147
Ehrlichiosis	0	0	0	0	0	0	0	0	0	0	0	2
Giardiasis	5	2	3	1	0	0	0	0	24	0	3	208
HUS	0	0	0	0	0	0	0	0	0	0	1	8
Haemophilus influenza	1	0	2	0	0	0	0	1	5	0	3	73
Hepatitis A (acute)	1	1	0	0	0	0	0	0	5	0	0	20
Hepatitis B (acute)	0	0	0	0	0	0	1	0	3	0	0	20
Hepatitis B (chronic)	5	2	2	1	2	0	0	0	69	0	3	303
Hepatitis C (acute)	0	0	0	0	0	0	0	0	0	0	0	11
Hepatitis C (chronic)	51	30	71	9	1	2	0	18	387	2	64	3949
Legionellosis	1	0	0	0	0	0	0	0	5	0	0	33
Listeriosis	0	0	0	0	0	0	0	0	3	0	0	12
Lyme disease	0	0	1	0	0	0	0	2	2	0	0	33
Malaria	0	0	0	1	0	0	0	0	1	0	0	11
Measles	0	0	0	0	0	0	0	0	0	0	0	1
Meningococcal Disease	0	0	0	0	0	0	0	0	1	0	0	16
Mumps	0	0	0	0	0	0	0	0	1	0	0	2
Non Mycobacterium TB	0	0	1	0	0	0	0	0	5	0	1	25
Pertussis	8	1	7	7	0	0	0	18	68	0	28	445
Plague	0	0	0	0	0	0	0	0	0	0	0	1
Q fever	0	0	0	0	0	0	0	0	0	0	0	2
Relapsing Fever	0	0	0	0	0	0	0	0	0	0	0	2
Salmonella	6	2	10	2	0	1	0	1	51	0	12	341
Shigella	0	0	0	0	0	0	0	0	9	0	2	33
Taeniasis	0	0	0	0	0	0	0	0	1	0	0	2
Tularemia	0	0	0	0	0	0	0	0	0	0	0	3
Vibrio	1	1	1	0	0	0	0	0	3	0	0	16
Yersinia	0	0	1	0	0	0	0	0	1	0	0	13
All	92	51	108	27	4	5	1	43	761	3	137	6491

Reported Cases of Low Incident Notifiable Diseases or Conditions by Year in Oregon
Jan-August

	2006	2007	2008	2009	2010	2011	2012	2013	2014	2015	Total
Babesiosis	0	0	0	1	0	1	0	0	1	2	5
Botulism	0	1	1	0	0	2	5	3	1	3	16
Brucellosis	0	1	1	3	0	1	0	2	1	0	9
Chikungunya	0	0	0	0	0	0	0	0	6	1	7
Colorado Tick Fever	0	0	3	1	0	1	1	0	0	0	6
Cryptococcus	0	0	0	0	0	0	0	38	42	50	130
Cyclosporiasis	0	0	0	0	0	0	1	0	1	0	2
Dengue Fever	1	3	3	4	5	1	3	0	0	0	20
Ehrlichiosis	1	1	1	3	0	4	0	0	0	2	12
Hantavirus pulmonary	1	1	0	2	3	2	2	1	1	0	13
Leishmaniasis	0	0	0	0	0	0	0	1	0	0	1
Leprosy	0	0	0	2	0	0	0	0	0	0	2
Leptospirosis	1	0	1	0	0	1	0	0	2	0	5
Mumps	17	0	0	2	2	4	1	3	1	2	32
Non Mycobacterium TB	0	0	0	0	0	0	0	1	26	25	52
Plague	0	0	0	0	2	0	2	0	0	1	5
Psittacosis	3	1	1	0	0	0	0	0	0	0	5
Q fever	0	2	1	2	2	2	3	1	8	2	23
Relapsing Fever	1	0	1	3	0	0	3	0	0	2	10
Rocky Mtn Spotted fev	2	2	3	0	1	0	1	0	0	0	9
Rubella	0	0	0	0	0	0	0	1	0	0	1
Taeniasis	1	1	3	41	1	4	3	1	2	2	59
Tularemia	1	2	2	1	2	4	0	1	4	3	20
Total	29	15	21	65	18	27	25	53	96	95	444

For a breakdown of Chlamydia, Gonorrhea, HIV, or Early Syphilis in Oregon by county and quarter of report in 2012 please visit

Chlamydia, Gonorrhea, or Early Syphilis

http://public.health.oregon.gov/DISEASESCONDITIONS/COMMUNICABLEDISEASE/DISEASESURVEILLANCEDATA/STD/Pages/index.aspx#countyquarter

HIV
http://public.health.oregon.gov/DiseasesConditions/CommunicableDisease/DiseaseSurveillanceData/HIVData/Pages/epiprofile.aspx

Oregon Campylobacter Cases
January-August

	Age Group in Years												Total
	00-04	05-09	10-14	15-19	20-24	25-29	30-39	40-49	50-59	60-69	70-79	80+	
2006	46	21	16	24	44	28	56	68	71	40	24	9	447
2007	51	28	13	26	43	29	68	71	73	43	27	18	490
2008	64	21	21	23	29	28	64	78	91	45	15	7	486
2009	62	28	12	21	35	40	74	74	82	55	31	20	534
2010	81	24	13	38	37	58	81	75	79	57	32	16	591
2011	80	34	31	32	34	55	96	88	94	88	34	27	693
2012	59	20	18	23	41	37	104	90	100	95	32	18	637
2013	53	27	13	32	36	56	104	75	90	70	29	21	606
2014	52	28	15	34	35	43	84	75	82	75	38	14	575
2015	57	29	21	19	36	56	106	80	68	71	40	17	600
Total	605	260	173	272	370	430	837	774	830	639	302	167	5659

	Sex			Total
	F	M	U	
2006	218	230	0	448
2007	215	271	4	490
2008	230	256	0	486
2009	255	281	0	536
2010	254	338	0	592
2011	331	364	0	695
2012	307	330	0	637
2013	276	330	0	606
2014	252	320	3	575
2015	282	318	0	600
Total	2620	3038	7	5665

	Race					Total
	A	B	N	W	U	
2006	4	3	1	228	212	448
2007	3	1	0	198	288	490
2008	1	4	5	229	247	486
2009	7	2	1	237	289	536
2010	4	7	5	310	266	592
2011	7	2	1	352	333	695
2012	5	1	4	353	274	637
2013	7	3	4	348	244	606
2014	8	3	4	404	156	575
2015	12	3	2	496	87	600
Total	58	29	27	3155	2396	5665

	2006	2007	2008	2009	2010	2011	2012	2013	2014	2015	Total
Baker	3	1	3	3	2	4	2	2	1	1	22
Benton	17	18	14	18	29	10	13	20	12	12	163
Clackamas	43	60	43	44	47	75	62	59	48	75	556
Clatsop	4	9	2	3	6	5	9	4	4	3	49
Columbia	6	1	4	2	6	4	4	13	6	5	51
Coos	5	7	10	9	8	17	12	7	13	7	95
Crook	1	1	5	6	10	4	3	6	4	4	44
Curry	0	1	7	7	4	6	2	4	1	0	32
Deschutes	22	33	30	20	43	37	36	33	35	34	323
Douglas	6	10	12	5	13	16	12	13	15	8	110
Gilliam	0	0	0	0	0	2	0	0	1	1	4
Grant	0	0	3	1	1	3	2	2	2	2	16
Harney	4	3	3	4	1	4	1	4	1	1	26
Hood River	1	2	3	2	2	4	5	4	4	3	30
Jackson	17	32	22	29	15	32	29	19	25	41	261
Jefferson	4	3	4	4	1	3	4	4	11	8	46
Josephine	10	2	2	4	9	11	6	3	6	8	61
Klamath	11	6	6	11	5	14	10	14	8	8	93
Lake	1	1	1	4	3	2	0	3	1	2	18
Lane	42	44	51	52	62	61	59	50	59	43	523
Lincoln	6	1	1	5	5	6	7	6	8	1	46
Linn	20	16	19	28	18	31	27	19	17	22	217
Malheur	9	4	7	3	4	10	6	6	12	7	68
Marion	23	41	43	42	37	44	49	30	42	32	383
Morrow	0	0	1	4	2	5	2	3	1	0	18
Multnomah	79	95	96	125	138	143	135	171	140	158	1280
Polk	7	4	5	6	12	7	16	9	2	8	76
Sherman	0	0	0	0	1	0	0	1	0	0	2
Tillamook	2	3	5	3	0	5	3	2	5	4	32
Umatilla	20	6	5	7	10	6	8	12	5	5	84
Union	6	7	6	2	3	5	6	2	6	2	45
Wallowa	0	0	1	0	2	1	3	4	0	1	12
Wasco	2	3	3	3	4	3	5	1	1	3	28
Washington	70	66	63	69	73	98	83	62	69	79	732
Wheeler	0	0	0	0	0	0	0	0	1	1	2
Yamhill	7	10	6	11	16	17	16	14	9	11	117
Total	448	490	486	536	592	695	637	606	575	600	5665

Race: A=Asian/Pacific Islander N=Native American B=Black W=White U=Other/Unknown

Oregon Cryptosporidiosis Cases
January-August

	Age Group in Years												Total
	00-04	05-09	10-14	15-19	20-24	25-29	30-39	40-49	50-59	60-69	70-79	80+	
2006	6	5	5	1	2	8	7	5	6	2	0	3	50
2007	7	7	24	14	9	11	13	10	7	3	5	2	112
2008	11	2	3	4	6	5	7	4	5	5	1	0	53
2009	9	5	5	6	11	16	24	29	24	16	11	11	167
2010	15	8	1	7	11	8	20	18	22	15	10	6	141
2011	10	5	5	9	15	12	22	16	19	16	14	4	147
2012	4	10	4	11	14	20	25	19	16	18	11	3	155
2013	8	14	6	22	16	22	27	32	26	24	8	8	213
2014	9	3	3	7	5	7	12	9	7	7	5	1	75
2015	8	7	8	10	8	7	12	13	10	12	6	1	102
Total	87	66	64	91	97	116	169	155	142	118	71	39	1215

	Sex			Total
	F	M	U	
2006	26	25	0	51
2007	66	45	1	112
2008	26	27	0	53
2009	106	61	1	168
2010	79	62	0	141
2011	95	52	0	147
2012	85	70	0	155
2013	139	74	0	213
2014	41	34	0	75
2015	55	47	0	102
Total	718	497	2	1217

	Race					Total
	A	B	N	W	U	
2006	0	1	0	31	19	51
2007	0	0	1	44	67	112
2008	0	2	0	46	5	53
2009	2	1	0	142	23	168
2010	2	3	2	119	15	141
2011	3	1	2	127	14	147
2012	4	0	1	138	12	155
2013	3	2	2	128	78	213
2014	8	0	1	62	4	75
2015	2	1	0	84	15	102
Total	24	11	9	921	252	1217

	2006	2007	2008	2009	2010	2011	2012	2013	2014	2015	Total
Baker	0	1	0	0	0	0	1	111	0	1	114
Benton	1	0	1	0	1	13	2	2	2	8	30
Clackamas	2	16	12	30	17	15	20	11	5	11	139
Clatsop	0	1	0	3	1	4	1	3	0	0	13
Columbia	0	1	0	6	8	1	5	1	1	1	24
Coos	0	0	1	0	1	0	1	1	1	1	6
Crook	9	0	0	0	0	1	0	0	0	0	10
Curry	0	0	0	2	1	0	0	0	0	0	3
Deschutes	0	4	1	4	0	0	0	2	1	1	13
Douglas	1	0	1	7	4	1	11	7	5	5	42
Gilliam	0	0	0	0	0	0	0	0	0	0	0
Grant	0	0	0	0	0	1	0	0	0	0	1
Harney	0	0	2	12	1	0	0	1	0	1	17
Hood River	1	2	1	1	0	1	2	0	0	0	8
Jackson	9	24	6	28	10	2	9	6	10	10	114
Jefferson	0	0	0	0	1	0	0	0	0	0	1
Josephine	0	1	1	4	1	0	2	0	0	1	10
Klamath	3	2	0	0	1	1	1	3	0	0	11
Lake	1	0	0	0	0	0	0	0	0	0	1
Lane	3	7	2	14	10	9	10	5	4	7	71
Lincoln	0	0	0	1	3	3	2	3	0	1	13
Linn	0	0	0	1	10	10	4	6	8	4	43
Malheur	0	2	0	0	0	1	3	0	0	0	6
Marion	1	4	0	7	12	13	3	5	4	9	58
Morrow	0	2	0	0	0	1	0	0	0	1	4
Multnomah	14	31	15	25	37	41	44	21	13	17	258
Polk	0	1	0	0	0	0	0	0	1	1	3
Sherman	0	0	0	0	0	0	0	1	0	0	1
Tillamook	1	3	4	2	0	3	7	3	3	6	32
Umatilla	0	0	0	0	0	0	1	1	0	0	2
Union	0	0	0	1	1	1	0	3	0	0	6
Wallowa	0	0	0	0	0	0	0	0	1	0	1
Wasco	0	0	0	0	1	0	0	0	0	0	1
Washington	5	10	6	18	19	23	26	16	14	14	151
Wheeler	0	0	0	0	0	0	0	0	0	0	0
Yamhill	0	0	0	2	1	2	0	1	2	2	10
Total	51	112	53	168	141	147	155	213	75	102	1217

Race: A=Asian/Pacific Islander N=Native American B=Black W=White U=Other/Unknown

Oregon E. coli(STEC) Cases
January-August

	Age Group in Years												Total
	00-04	05-09	10-14	15-19	20-24	25-29	30-39	40-49	50-59	60-69	70-79	80+	
2006	11	8	7	5	1	4	7	3	3	7	3	3	62
2007	10	6	4	8	4	2	4	5	7	3	2	3	58
2008	10	4	2	7	4	3	4	3	3	1	3	0	44
2009	10	3	5	4	3	5	3	3	3	3	2	1	45
2010	13	7	7	8	2	6	4	5	0	4	4	2	62
2011	20	5	9	9	4	6	1	2	2	5	4	5	72
2012	34	13	21	8	9	6	10	5	9	6	3	4	128
2013	19	15	13	17	14	7	13	4	3	7	6	0	118
2014	24	11	13	6	7	6	13	9	5	4	6	3	107
2015	36	19	16	8	7	13	13	9	9	10	5	2	147
Total	187	91	97	80	55	58	72	48	44	50	38	23	843

	Sex			Total
	F	M	U	
2006	29	33	0	62
2007	33	25	0	58
2008	23	21	0	44
2009	24	21	0	45
2010	27	35	0	62
2011	44	28	0	72
2012	58	70	0	128
2013	60	58	0	118
2014	60	47	0	107
2015	75	72	0	147
Total	433	410	0	843

	Race					Total
	A	B	N	W	U	
2006	1	0	0	58	3	62
2007	1	1	0	48	8	58
2008	2	0	0	39	3	44
2009	1	0	0	41	3	45
2010	1	0	0	58	3	62
2011	0	1	0	67	4	72
2012	0	2	3	108	15	128
2013	3	1	2	104	8	118
2014	1	2	1	86	17	107
2015	1	1	2	127	16	147
Total	11	8	8	736	80	843

	2006	2007	2008	2009	2010	2011	2012	2013	2014	2015	Total
Baker	0	0	0	0	0	2	0	0	1	0	3
Benton	5	3	2	3	2	4	3	5	1	2	30
Clackamas	8	11	4	8	5	5	18	8	11	9	87
Clatsop	0	1	0	0	0	4	1	0	0	0	6
Columbia	0	0	0	0	0	0	1	0	0	3	4
Coos	0	1	0	0	0	0	0	1	2	1	5
Crook	1	0	1	0	1	0	4	1	0	4	12
Curry	0	0	0	0	0	0	0	0	1	0	1
Deschutes	4	3	1	0	2	4	7	3	8	17	49
Douglas	2	4	3	4	2	3	10	1	7	1	37
Gilliam	0	0	0	0	0	0	0	0	1	0	1
Grant	1	0	0	1	0	1	0	1	3	1	8
Harney	0	0	0	0	0	0	2	0	1	0	3
Hood River	0	0	0	0	0	1	0	2	1	0	4
Jackson	2	2	1	2	7	4	3	4	5	17	47
Jefferson	1	0	0	0	0	0	1	0	0	0	2
Josephine	0	0	0	0	0	0	2	3	0	1	6
Klamath	1	0	0	0	1	0	6	5	3	7	23
Lake	0	1	1	0	0	0	3	1	0	1	7
Lane	6	5	1	7	3	2	6	14	10	10	64
Lincoln	0	1	2	0	0	0	0	1	1	0	5
Linn	2	3	1	0	5	3	9	5	5	5	38
Malheur	0	1	1	0	1	3	0	1	0	1	8
Marion	6	3	6	6	7	6	19	19	10	20	102
Morrow	0	2	0	0	0	0	0	0	0	0	2
Multnomah	12	11	14	3	9	11	11	19	9	13	112
Polk	1	2	1	2	2	0	2	1	3	3	17
Sherman	0	0	0	0	0	0	0	0	0	0	0
Tillamook	0	0	0	0	1	0	1	3	3	1	9
Umatilla	3	0	3	0	0	2	1	0	4	4	17
Union	0	0	0	0	0	0	0	2	0	4	6
Wallowa	0	0	0	0	0	0	1	0	0	1	2
Wasco	0	0	0	1	2	0	0	0	0	0	3
Washington	6	3	1	6	10	12	13	14	11	16	92
Wheeler	0	0	0	0	0	1	0	0	0	0	1
Yamhill	1	1	1	2	2	4	4	4	6	5	30
Total	62	58	44	45	62	72	128	118	107	147	843

Race: A=Asian/Pacific Islander N=Native American B=Black W=White U=Other/Unknown

Oregon Giardiasis Cases
January-August

	Age Group in Years												Total
	00-04	05-09	10-14	15-19	20-24	25-29	30-39	40-49	50-59	60-69	70-79	80+	
2006	47	22	5	10	20	17	42	43	33	20	7	1	267
2007	46	23	8	9	21	12	35	45	45	19	10	6	279
2008	52	25	18	16	14	24	42	33	42	28	4	6	304
2009	41	30	19	13	17	21	26	26	28	26	6	1	254
2010	67	26	12	15	15	21	44	45	42	27	7	5	326
2011	49	22	21	15	16	18	29	44	37	20	5	4	280
2012	29	13	16	22	17	13	35	33	33	23	9	3	246
2013	31	22	11	10	17	21	32	34	25	25	9	2	239
2014	20	23	22	10	19	22	30	29	31	19	6	1	232
2015	18	18	13	16	15	20	33	26	20	20	4	5	208
Total	400	224	145	136	171	189	348	358	336	227	67	34	2635

	Sex			Total
	F	M	U	
2006	121	143	8	272
2007	122	155	3	280
2008	134	168	2	304
2009	114	139	2	255
2010	145	183	1	329
2011	115	164	1	280
2012	100	146	0	246
2013	107	132	0	239
2014	102	130	0	232
2015	88	120	0	208
Total	1148	1480	17	2645

	Race					Total
	A	B	N	W	U	
2006	2	7	2	123	138	272
2007	11	12	2	118	137	280
2008	18	20	0	130	136	304
2009	8	10	4	100	133	255
2010	8	35	2	118	166	329
2011	2	35	2	101	140	280
2012	4	12	5	104	121	246
2013	10	21	3	89	116	239
2014	7	7	3	94	121	232
2015	6	25	3	110	64	208
Total	76	184	26	1087	1272	2645

	2006	2007	2008	2009	2010	2011	2012	2013	2014	2015	Total
Baker	3	0	0	0	0	0	0	0	0	0	3
Benton	6	6	13	7	10	9	7	6	2	2	68
Clackamas	22	18	19	15	22	17	14	24	10	22	183
Clatsop	3	4	1	0	1	3	1	3	1	3	20
Columbia	1	1	4	4	2	1	2	2	0	1	18
Coos	2	6	5	16	8	4	2	0	3	0	46
Crook	0	0	2	1	2	0	0	1	0	0	6
Curry	1	0	2	2	2	2	1	1	0	0	11
Deschutes	26	19	30	15	26	16	16	10	13	9	180
Douglas	9	5	13	4	4	5	9	5	4	4	62
Gilliam	0	0	0	0	0	1	0	1	0	0	2
Grant	0	0	2	0	1	0	0	0	0	0	3
Harney	1	0	1	0	0	1	1	0	1	0	5
Hood River	2	3	2	2	0	1	0	0	0	3	13
Jackson	18	14	11	15	9	9	6	9	12	3	106
Jefferson	1	0	1	2	1	2	0	1	2	3	13
Josephine	3	3	4	6	4	6	4	4	3	0	37
Klamath	7	4	4	4	3	4	4	1	0	0	31
Lake	1	0	0	1	1	0	1	1	0	1	6
Lane	28	42	29	25	32	30	28	20	18	9	261
Lincoln	3	4	0	4	7	2	2	1	2	1	26
Linn	6	8	7	5	7	4	9	7	1	7	61
Malheur	0	1	1	0	2	1	1	1	1	1	9
Marion	21	17	17	8	12	18	15	7	7	8	130
Morrow	0	1	0	1	2	1	0	0	3	0	8
Multnomah	61	77	83	74	113	95	82	89	105	93	872
Polk	1	7	7	6	5	3	3	1	5	5	43
Sherman	0	0	0	0	0	0	0	0	0	0	0
Tillamook	1	1	4	1	0	1	0	3	0	2	13
Umatilla	0	2	3	3	8	3	9	3	7	3	41
Union	0	2	1	3	2	2	1	1	0	1	13
Wallowa	1	1	0	1	0	1	0	0	1	0	5
Warm Sprin	0	0	0	1	0	0	0	0	0	0	1
Wasco	3	0	0	2	1	4	1	1	0	0	12
Washington	38	28	33	18	38	29	21	33	29	24	291
Wheeler	0	0	0	0	0	0	0	0	0	0	0
Yamhill	3	6	5	9	4	5	6	3	2	3	46
Total	272	280	304	255	329	280	246	239	232	208	2645

Race: A=Asian/Pacific Islander N=Native American B=Black W=White U=Other/Unknown

Oregon Haemophilus influenza Cases
January-August

	Age Group in Years												Total
	00-04	05-09	10-14	15-19	20-24	25-29	30-39	40-49	50-59	60-69	70-79	80+	
2006	2	2	0	0	1	0	0	3	3	3	2	12	28
2007	8	0	0	0	2	0	2	2	2	10	6	15	47
2008	3	1	1	0	0	1	3	5	5	9	3	8	39
2009	5	0	0	0	1	1	0	1	6	6	6	7	33
2010	3	2	1	1	1	0	0	4	7	7	6	9	41
2011	2	1	0	1	0	2	3	1	8	14	11	12	55
2012	6	2	1	0	0	0	1	2	12	10	9	6	49
2013	7	2	0	1	1	0	2	5	8	13	11	13	63
2014	7	0	0	0	1	1	2	1	4	8	14	18	56
2015	5	1	1	0	0	0	2	5	11	9	18	21	73
Total	48	11	4	3	7	5	15	29	66	89	86	121	484

	Sex			Total
	F	M	U	
2006	17	10	1	28
2007	21	25	1	47
2008	23	16	0	39
2009	10	23	0	33
2010	22	19	0	41
2011	30	25	0	55
2012	22	27	0	49
2013	37	26	0	63
2014	23	33	0	56
2015	37	36	0	73
Total	242	240	2	484

	Race					Total
	A	B	N	W	U	
2006	1	0	0	20	7	28
2007	0	0	0	39	8	47
2008	1	0	1	30	7	39
2009	0	1	0	20	12	33
2010	0	0	1	34	6	41
2011	1	0	0	40	14	55
2012	0	0	1	36	12	49
2013	0	0	0	51	12	63
2014	1	1	1	47	6	56
2015	1	3	0	61	8	73
Total	5	5	4	378	92	484

	2006	2007	2008	2009	2010	2011	2012	2013	2014	2015	Total
Baker	0	0	0	0	0	0	0	0	0	0	0
Benton	1	2	0	1	0	1	0	2	1	1	9
Clackamas	3	7	3	1	2	7	2	4	2	9	40
Clatsop	0	0	0	0	2	0	0	2	1	0	5
Columbia	0	1	0	1	1	1	0	0	2	0	6
Coos	1	2	2	1	2	2	0	1	0	1	12
Crook	0	0	1	0	0	0	0	1	0	0	2
Curry	0	0	0	0	0	0	1	0	1	0	2
Deschutes	1	2	3	1	1	1	2	5	1	1	18
Douglas	0	0	1	1	1	3	1	1	1	2	11
Gilliam	0	0	0	0	0	0	0	0	0	0	0
Grant	0	0	0	0	0	0	0	1	0	0	1
Harney	0	0	0	0	0	0	0	0	0	0	0
Hood River	0	0	0	0	0	0	0	0	0	0	0
Jackson	3	5	3	0	2	2	4	7	3	3	32
Jefferson	0	0	0	2	1	0	1	0	1	0	5
Josephine	3	2	4	4	2	7	2	1	0	6	31
Klamath	0	2	0	0	0	2	1	1	2	1	9
Lake	0	0	0	0	0	0	0	0	0	1	1
Lane	8	9	4	4	6	4	5	9	7	9	65
Lincoln	0	0	0	1	0	1	1	2	1	0	6
Linn	0	1	4	0	1	1	1	4	1	4	17
Malheur	0	0	0	0	0	0	0	2	0	0	2
Marion	2	1	4	3	2	4	9	4	7	7	43
Morrow	0	0	0	0	1	0	0	0	1	0	2
Multnomah	4	4	5	9	5	14	11	9	16	16	93
Polk	0	0	0	0	2	1	0	2	1	1	7
Sherman	0	0	0	0	0	0	0	0	0	0	0
Tillamook	0	0	0	0	1	0	0	0	0	0	1
Umatilla	0	1	0	0	0	0	2	1	1	2	7
Union	0	1	0	0	0	0	2	0	0	0	3
Wallowa	0	0	0	0	0	0	0	0	0	0	0
Wasco	0	0	0	1	0	0	0	0	0	1	2
Washington	1	4	5	2	6	3	3	3	6	5	38
Wheeler	0	0	0	0	0	0	0	0	0	0	0
Yamhill	1	3	0	1	3	1	1	1	0	3	14
Total	28	47	39	33	41	55	49	63	56	73	484

Race: A=Asian/Pacific Islander N=Native American B=Black W=White U=Other/Unknown

Oregon Hepatitis A (acute) Cases
January-August

	Age Group in Years												Total
	00-04	05-09	10-14	15-19	20-24	25-29	30-39	40-49	50-59	60-69	70-79	80+	
2006	2	2	1	2	3	0	3	6	4	5	4	0	32
2007	0	1	0	0	3	3	5	3	2	1	1	1	20
2008	3	0	0	1	4	2	4	6	2	0	0	1	23
2009	0	1	1	0	0	2	1	0	5	1	0	0	11
2010	0	0	0	0	1	1	2	2	2	2	2	2	14
2011	1	0	0	0	0	1	0	1	0	0	2	0	5
2012	0	0	0	0	0	0	0	1	0	1	0	0	2
2013	0	0	1	0	2	1	3	3	8	3	2	0	23
2014	1	0	1	0	1	2	1	0	0	1	3	0	10
2015	0	0	0	1	2	1	3	6	3	3	0	1	20
Total	7	4	4	4	16	13	22	28	26	17	14	5	160

	Sex			
	F	M	U	Total
2006	17	15	0	32
2007	8	12	0	20
2008	10	13	0	23
2009	3	8	0	11
2010	4	10	0	14
2011	4	1	0	5
2012	1	1	0	2
2013	13	10	0	23
2014	5	5	0	10
2015	8	12	0	20
Total	73	87	0	160

	Race					
	A	B	N	W	U	Total
2006	1	0	0	29	2	32
2007	1	0	0	17	2	20
2008	1	1	0	17	4	23
2009	0	0	0	10	1	11
2010	1	1	0	12	0	14
2011	1	1	0	3	0	5
2012	0	0	0	2	0	2
2013	0	0	1	21	1	23
2014	1	1	0	6	2	10
2015	1	0	1	17	1	20
Total	7	4	2	134	13	160

	2006	2007	2008	2009	2010	2011	2012	2013	2014	2015	Total
Baker	0	0	0	0	0	0	0	2	0	0	2
Benton	1	0	0	1	0	0	0	1	0	1	4
Clackamas	1	1	1	0	3	1	0	1	2	5	15
Clatsop	2	0	0	0	0	0	0	0	0	0	2
Columbia	0	0	1	0	0	0	0	0	0	2	3
Coos	0	0	0	0	0	0	0	0	0	0	0
Crook	0	0	0	0	0	0	0	0	0	0	0
Curry	0	0	0	0	0	0	0	0	0	0	0
Deschutes	1	3	1	0	2	0	0	0	1	0	8
Douglas	0	0	1	0	0	0	0	0	0	1	2
Gilliam	0	0	0	0	0	0	0	0	0	0	0
Grant	0	0	0	0	0	0	0	0	0	0	0
Harney	0	0	0	0	0	0	0	0	0	0	0
Hood River	1	0	2	0	0	2	0	0	0	0	5
Jackson	0	1	0	0	1	0	0	2	0	0	4
Jefferson	0	0	0	0	0	0	0	0	0	1	1
Josephine	0	1	1	0	0	0	0	0	0	0	2
Klamath	0	1	0	1	0	0	1	0	0	0	3
Lake	0	0	0	0	0	0	0	0	0	0	0
Lane	4	1	2	3	1	0	0	2	0	0	13
Lincoln	0	0	0	0	0	0	0	1	0	0	1
Linn	0	0	0	0	0	0	0	0	0	0	0
Malheur	0	1	0	0	0	0	0	0	0	0	1
Marion	3	0	1	1	1	0	0	2	0	1	9
Morrow	0	0	0	0	0	0	0	0	0	0	0
Multnomah	5	9	7	2	2	1	0	3	3	2	34
Polk	0	1	0	0	1	0	0	0	0	1	3
Sherman	0	0	0	0	0	0	0	0	0	0	0
Tillamook	6	0	0	0	0	0	0	0	1	1	8
Umatilla	1	0	0	0	0	0	0	0	1	0	2
Union	0	0	0	0	0	0	0	3	0	0	3
Wallowa	0	0	0	0	0	0	0	0	0	0	0
Wasco	0	0	0	0	0	0	0	0	0	0	0
Washington	7	1	5	3	3	1	1	6	2	5	34
Wheeler	0	0	0	0	0	0	0	0	0	0	0
Yamhill	0	0	1	0	0	0	0	0	0	0	1
Total	32	20	23	11	14	5	2	23	10	20	160

Race: A=Asian/Pacific Islander N=Native American B=Black W=White U=Other/Unknown

Oregon Hepatitis B (acute) Cases
January-August

	Age Group in Years												Total
	00-04	05-09	10-14	15-19	20-24	25-29	30-39	40-49	50-59	60-69	70-79	80+	
2006	0	0	0	0	5	5	13	16	7	3	0	0	49
2007	0	0	0	0	2	4	15	13	7	1	1	0	43
2008	1	0	0	0	1	3	7	13	8	3	0	0	36
2009	0	0	0	0	1	1	11	6	7	4	1	0	31
2010	0	0	0	0	1	1	8	11	10	3	0	0	34
2011	0	0	0	0	1	1	3	8	8	3	0	1	25
2012	0	0	0	0	0	0	2	8	5	2	2	0	19
2013	0	0	1	0	1	3	4	8	1	3	1	0	22
2014	0	0	0	0	0	1	7	4	8	3	1	0	24
2015	0	0	0	0	0	1	5	4	6	4	0	0	20
Total	1	0	1	0	12	20	75	91	67	29	6	1	303

	Sex			Total
	F	M	U	
2006	16	33	0	49
2007	16	27	0	43
2008	4	32	0	36
2009	10	21	0	31
2010	14	20	0	34
2011	5	20	0	25
2012	8	11	0	19
2013	4	18	0	22
2014	6	18	0	24
2015	11	9	0	20
Total	94	209	0	303

	Race					Total
	A	B	N	W	U	
2006	1	3	0	42	3	49
2007	2	1	0	34	6	43
2008	1	1	1	26	7	36
2009	0	0	0	30	1	31
2010	0	0	0	33	1	34
2011	1	1	0	22	1	25
2012	1	0	0	15	3	19
2013	2	1	1	15	3	22
2014	0	1	0	20	3	24
2015	3	0	1	14	2	20
Total	11	8	3	251	30	303

	2006	2007	2008	2009	2010	2011	2012	2013	2014	2015	Total
Baker	0	0	0	0	0	0	0	0	0	0	0
Benton	0	2	0	0	0	0	0	1	0	0	3
Clackamas	3	3	7	3	5	3	1	1	1	1	28
Clatsop	2	0	0	0	0	1	0	0	1	0	4
Columbia	2	2	0	0	0	0	1	1	0	0	6
Coos	0	0	0	0	1	0	0	0	0	0	1
Crook	0	0	0	0	1	0	0	0	0	1	2
Curry	0	0	0	0	0	0	0	0	0	0	0
Deschutes	4	0	0	4	1	1	0	0	0	1	11
Douglas	2	3	1	1	1	0	0	0	0	0	8
Gilliam	0	0	0	0	0	0	0	0	0	0	0
Grant	0	0	0	0	0	0	0	0	0	0	0
Harney	0	0	0	0	0	0	0	0	0	1	1
Hood River	0	0	0	0	0	0	0	0	0	0	0
Jackson	4	1	4	2	1	1	0	2	3	0	18
Jefferson	0	0	0	0	0	0	0	0	0	0	0
Josephine	5	1	1	0	0	0	0	1	0	1	9
Klamath	0	0	1	0	0	0	0	0	0	0	1
Lake	0	0	0	0	0	0	0	0	0	0	0
Lane	8	7	5	3	3	3	4	1	3	1	38
Lincoln	1	0	1	0	0	0	1	0	0	1	4
Linn	2	3	3	0	2	1	0	0	3	2	16
Malheur	0	0	0	1	0	0	0	0	0	0	1
Marion	3	3	2	3	4	1	1	1	2	1	21
Morrow	0	0	0	0	0	0	0	0	0	0	0
Multnomah	9	11	5	9	7	7	3	7	9	6	73
Polk	0	0	0	0	1	1	0	0	0	0	2
Sherman	0	0	0	0	0	0	0	0	0	0	0
Tillamook	0	0	0	0	1	0	0	0	0	0	1
Umatilla	0	0	0	0	0	0	1	0	0	0	1
Union	1	0	0	0	0	0	1	0	0	0	2
Wallowa	0	0	0	0	0	0	0	0	0	0	0
Warm Sprin	0	0	0	0	0	0	0	0	0	1	1
Wasco	0	0	0	0	2	2	0	0	0	0	4
Washington	3	5	6	5	3	4	5	5	2	3	41
Wheeler	0	0	0	0	0	0	0	0	0	0	0
Yamhill	0	2	0	0	1	0	1	2	0	0	6
Total	49	43	36	31	34	25	19	22	24	20	303

Race: A=Asian/Pacific Islander N=Native American B=Black W=White U=Other/Unknown

Oregon Hepatitis B (chronic) Cases
January-August

	Age Group in Years												Total
	00-04	05-09	10-14	15-19	20-24	25-29	30-39	40-49	50-59	60-69	70-79	80+	
2006	2	1	4	10	29	36	89	61	31	13	2	4	282
2007	6	4	1	13	31	31	82	71	46	28	7	1	321
2008	6	5	5	16	25	31	89	85	58	28	8	7	363
2009	4	2	1	6	22	28	74	66	51	30	7	4	295
2010	5	0	1	9	14	34	67	68	58	26	8	2	292
2011	1	3	3	4	24	27	63	68	66	24	8	3	294
2012	2	2	2	4	13	31	61	59	48	41	3	5	271
2013	2	0	0	7	29	31	79	65	51	32	14	3	313
2014	0	2	5	7	25	43	90	82	71	35	10	3	373
2015	1	1	1	2	9	38	69	60	63	38	15	4	301
Total	29	20	23	78	221	330	763	685	543	295	82	36	3105

	Sex			Total
	F	M	U	
2006	136	144	3	283
2007	151	167	3	321
2008	151	208	5	364
2009	124	166	6	296
2010	136	156	0	292
2011	120	174	1	295
2012	112	159	0	271
2013	133	180	0	313
2014	163	210	0	373
2015	120	180	1	301
Total	1346	1744	19	3109

	Race					Total
	A	B	N	W	U	
2006	130	16	5	84	48	283
2007	142	16	4	83	76	321
2008	159	18	8	106	73	364
2009	121	26	8	82	59	296
2010	116	17	9	68	82	292
2011	133	14	17	78	53	295
2012	114	17	11	70	59	271
2013	132	27	11	77	66	313
2014	198	35	4	66	70	373
2015	146	22	7	65	61	301
Total	1391	208	84	779	647	3109

	2006	2007	2008	2009	2010	2011	2012	2013	2014	2015	Total
Baker	0	0	1	1	0	0	0	0	0	0	2
Benton	3	4	11	3	2	1	7	8	4	7	50
Clackamas	16	20	32	28	23	30	18	28	23	30	248
Clatsop	3	5	1	0	1	1	2	4	0	1	18
Columbia	3	1	0	2	3	1	0	5	2	0	17
Coos	2	3	2	3	2	3	2	2	1	7	27
Crook	0	2	0	2	0	0	0	0	0	0	4
Curry	1	0	1	1	0	1	1	0	3	0	8
Deschutes	0	5	7	4	3	5	3	5	4	3	39
Douglas	2	1	7	5	7	4	0	4	6	2	38
Gilliam	0	0	0	0	0	0	1	0	0	0	1
Grant	0	1	0	0	0	0	0	0	0	0	1
Harney	0	1	0	0	1	0	0	0	0	0	2
Hood River	0	1	0	1	0	0	1	2	0	1	6
Jackson	7	6	12	5	7	7	5	4	6	4	63
Jefferson	1	0	1	0	1	1	0	2	0	0	6
Josephine	6	6	4	3	3	1	4	3	4	1	35
Klamath	1	3	5	1	6	4	1	3	4	2	30
Lake	0	0	0	0	0	1	0	0	0	0	1
Lane	21	25	12	14	8	14	12	20	14	22	162
Lincoln	0	2	1	5	3	4	2	1	3	1	22
Linn	5	3	6	4	4	1	4	3	4	1	35
Malheur	4	3	5	2	1	2	4	2	0	0	23
Marion	27	21	21	16	21	20	18	21	22	9	196
Morrow	0	1	0	2	0	0	2	0	0	0	5
Multnomah	117	133	144	130	125	144	115	136	183	128	1355
Polk	10	1	7	2	5	1	3	4	4	5	42
Sherman	0	0	0	0	0	0	0	0	0	0	0
Tillamook	0	1	2	0	0	1	2	0	2	2	10
Umatilla	3	3	5	4	1	4	3	3	2	2	30
Union	0	2	3	0	0	0	3	0	0	1	9
Wallowa	0	0	0	0	1	0	0	0	0	0	1
Wasco	0	1	2	1	2	0	1	1	0	0	8
Washington	50	63	66	56	61	41	55	51	82	69	594
Wheeler	0	0	0	0	0	0	0	0	0	0	0
Yamhill	1	3	6	1	1	3	2	1	0	3	21
Total	283	321	364	296	292	295	271	313	373	301	3109

Race: A=Asian/Pacific Islander N=Native American B=Black W=White U=Other/Unknown

Oregon Hepatitis C (acute) Cases
January-August

	Age Group in Years												Total
	00-04	05-09	10-14	15-19	20-24	25-29	30-39	40-49	50-59	60-69	70-79	80+	
2006	0	0	0	3	1	6	5	4	2	1	0	0	22
2007	0	0	0	0	1	4	1	7	3	0	0	0	16
2008	0	0	0	1	2	2	8	5	2	1	0	0	21
2009	0	0	0	2	1	3	9	2	1	0	0	0	18
2010	0	0	0	0	3	1	3	6	2	0	0	0	15
2011	0	0	0	2	3	5	2	5	1	0	0	0	18
2012	1	0	0	3	3	9	2	5	5	0	0	0	28
2013	0	0	0	0	2	0	5	0	2	0	0	0	9
2014	0	0	0	2	3	1	4	3	1	0	1	0	15
2015	0	0	0	2	1	1	4	2	1	0	0	0	11
Total	1	0	0	15	20	32	43	39	20	2	1	0	173

	Sex			
	F	M	U	Total
2006	16	6	0	22
2007	9	7	0	16
2008	10	11	0	21
2009	5	13	0	18
2010	10	5	0	15
2011	10	8	0	18
2012	11	17	0	28
2013	3	6	0	9
2014	11	4	0	15
2015	6	5	0	11
Total	91	82	0	173

	Race					
	A	B	N	W	U	Total
2006	0	0	0	13	9	22
2007	0	0	1	10	5	16
2008	0	0	0	14	7	21
2009	0	0	4	9	5	18
2010	0	0	0	13	2	15
2011	0	0	0	15	3	18
2012	0	0	1	23	4	28
2013	0	0	0	8	1	9
2014	0	0	1	9	5	15
2015	0	0	0	10	1	11
Total	0	0	7	124	42	173

	2006	2007	2008	2009	2010	2011	2012	2013	2014	2015	Total
Baker	0	0	0	0	0	0	0	0	0	1	1
Benton	0	0	0	0	0	1	2	0	1	0	4
Clackamas	2	2	4	3	1	0	1	5	4	1	23
Clatsop	1	0	0	1	0	0	0	0	0	0	2
Columbia	0	0	0	0	0	0	0	0	0	0	0
Coos	0	0	0	0	0	0	0	0	0	1	1
Crook	0	0	0	0	0	0	0	0	0	0	0
Curry	0	0	0	0	0	0	0	0	0	1	1
Deschutes	2	0	0	0	0	1	2	1	0	0	6
Douglas	2	1	0	0	5	0	3	0	2	1	14
Gilliam	0	0	0	0	0	0	0	0	0	0	0
Grant	0	0	0	0	0	0	0	0	0	0	0
Harney	0	0	0	0	1	0	1	0	0	1	3
Hood River	0	1	0	0	2	0	0	0	0	0	3
Jackson	0	0	1	2	0	0	0	0	0	0	3
Jefferson	0	1	0	1	0	0	0	0	0	0	2
Josephine	0	0	1	1	0	0	1	0	0	0	3
Klamath	0	1	0	4	0	2	1	0	0	0	8
Lake	0	0	0	0	0	0	0	0	0	0	0
Lane	1	2	5	4	4	4	3	2	2	3	30
Lincoln	0	0	1	0	0	0	0	1	0	0	2
Linn	0	0	1	0	0	1	0	0	0	0	2
Malheur	1	0	0	0	0	0	0	0	0	2	3
Marion	0	0	0	0	2	2	6	0	0	0	10
Morrow	1	0	0	0	0	0	0	0	0	0	1
Multnomah	8	6	2	1	0	4	7	0	6	0	34
Polk	2	0	1	0	0	1	0	0	0	0	4
Sherman	0	0	0	0	0	0	0	0	0	0	0
Tillamook	0	0	0	0	0	0	0	0	0	0	0
Umatilla	2	1	1	1	0	1	0	0	0	0	6
Union	0	0	0	0	0	0	0	0	0	0	0
Wallowa	0	0	0	0	0	0	0	0	0	0	0
Wasco	0	1	0	0	0	0	0	0	0	0	1
Washington	0	0	1	0	0	1	1	0	0	0	3
Wheeler	0	0	0	0	0	0	0	0	0	0	0
Yamhill	0	0	3	0	0	0	0	0	0	0	3
Total	22	16	21	18	15	18	28	9	15	11	173

Race: A=Asian/Pacific Islander N=Native American B=Black W=White U=Other/Unknown

Oregon Hepatitis C (chronic) Cases
January-August

	Age Group in Years												Total
	00-04	05-09	10-14	15-19	20-24	25-29	30-39	40-49	50-59	60-69	70-79	80+	
2006	17	1	2	21	69	155	540	1294	1254	199	70	27	3649
2007	19	1	7	32	94	171	714	1502	1675	300	70	21	4606
2008	14	8	5	25	96	198	598	1406	1721	355	77	22	4525
2009	5	1	5	32	106	193	541	1249	1691	423	80	34	4360
2010	2	2	6	27	89	144	432	1001	1442	449	52	15	3661
2011	0	0	1	32	101	141	420	973	1432	552	61	19	3732
2012	0	3	1	26	140	159	409	743	1154	518	57	16	3226
2013	6	2	2	33	140	160	392	563	962	493	60	9	2822
2014	6	1	1	36	200	196	425	649	1257	736	74	19	3600
2015	2	2	0	21	181	248	514	536	1230	1086	103	22	3945
Total	71	21	30	285	1216	1765	4985	9916	13818	5111	704	204	38126

	Sex			Total
	F	M	U	
2006	1368	2231	115	3714
2007	1748	2816	72	4636
2008	1830	2620	95	4545
2009	1677	2632	74	4383
2010	1391	2267	10	3668
2011	1408	2327	0	3735
2012	1171	2055	2	3228
2013	1141	1682	5	2828
2014	1434	2166	2	3602
2015	1488	2454	6	3948
Total	14656	23250	381	38287

	Race					Total
	A	B	N	W	U	
2006	15	26	31	773	2869	3714
2007	16	47	36	981	3556	4636
2008	13	54	28	1255	3195	4545
2009	15	43	34	979	3312	4383
2010	17	81	51	1245	2274	3668
2011	34	73	48	1682	1898	3735
2012	36	70	55	1423	1644	3228
2013	20	33	38	1135	1602	2828
2014	29	52	37	1538	1946	3602
2015	41	75	52	2176	1604	3948
Total	236	554	410	13187	23900	38287

	2006	2007	2008	2009	2010	2011	2012	2013	2014	2015	Total
Baker	14	19	18	22	11	8	16	15	14	22	159
Benton	40	43	53	56	37	39	27	24	33	33	385
Clackamas	307	286	293	255	164	189	183	224	292	317	2510
Clatsop	79	51	46	44	39	43	35	29	47	52	465
Columbia	31	66	50	45	40	45	39	30	44	36	426
Coos	106	89	119	115	98	82	97	37	73	63	879
Crook	2	5	7	8	14	9	20	6	19	14	104
Curry	19	35	41	38	37	28	27	18	20	20	283
Deschutes	123	109	148	129	99	141	135	109	165	104	1262
Douglas	179	156	177	138	138	164	92	94	144	147	1429
Gilliam	0	3	2	0	2	3	1	1	1	1	14
Grant	1	2	4	5	3	6	0	3	0	2	26
Harney	2	4	2	4	7	8	5	6	11	5	54
Hood River	4	8	8	8	7	5	11	3	7	6	67
Jackson	257	233	313	272	187	242	169	150	189	283	2295
Jefferson	16	5	31	35	30	36	41	55	44	31	324
Josephine	133	132	111	134	109	116	67	67	105	119	1093
Klamath	81	80	110	102	79	74	51	52	73	69	771
Lake	18	15	10	11	12	9	6	13	17	8	119
Lane	235	258	433	469	400	367	325	318	386	419	3610
Lincoln	73	74	87	60	47	66	62	54	79	79	681
Linn	113	133	151	181	148	131	111	104	117	122	1311
Malheur	88	100	78	93	70	59	45	33	19	32	617
Marion	429	493	386	383	378	357	288	236	291	319	3560
Morrow	9	7	6	0	1	9	5	3	5	9	54
Multnomah	674	1411	1140	1086	946	971	901	684	811	1002	9626
Polk	45	43	57	58	47	49	34	39	46	51	469
Sherman	2	1	1	1	1	0	3	0	0	0	9
Tillamook	29	19	33	23	22	33	18	14	27	30	248
Umatilla	101	143	109	139	118	62	75	52	82	71	952
Union	8	9	14	22	15	28	9	11	15	9	140
Wallowa	1	1	5	2	5	5	0	3	4	2	28
Wasco	27	47	23	22	19	20	25	14	20	18	235
Washington	390	439	411	356	280	263	213	248	330	387	3317
Wheeler	1	0	3	3	0	0	2	0	0	2	11
Yamhill	77	117	65	64	58	68	90	79	72	64	754
Total	3714	4636	4545	4383	3668	3735	3228	2828	3602	3948	38287

Race: A=Asian/Pacific Islander N=Native American B=Black W=White U=Other/Unknown

Oregon HUS Cases
January-August

	Age Group in Years												Total
	00-04	05-09	10-14	15-19	20-24	25-29	30-39	40-49	50-59	60-69	70-79	80+	
2006	3	0	2	1	0	1	0	0	0	0	0	0	7
2007	6	2	0	1	0	0	0	0	0	0	0	0	9
2008	3	2	0	1	0	1	0	0	0	0	0	0	7
2009	0	0	1	0	0	0	0	0	1	0	1	0	3
2010	4	1	2	0	0	0	0	0	0	0	0	0	7
2011	3	0	1	0	0	0	0	0	0	1	1	1	7
2012	4	0	5	0	0	0	0	0	1	0	0	0	10
2013	6	3	1	2	1	0	0	1	0	1	1	0	16
2014	3	1	0	0	0	0	0	0	0	0	0	0	4
2015	1	4	0	0	0	0	0	0	2	1	0	0	8
Total	33	13	12	5	1	2	0	1	4	3	3	1	78

	Sex			
	F	M	U	Total
2006	5	2	0	7
2007	6	3	0	9
2008	4	4	0	8
2009	3	0	0	3
2010	2	5	0	7
2011	5	2	0	7
2012	7	3	0	10
2013	9	7	0	16
2014	3	1	0	4
2015	3	5	0	8
Total	47	32	0	79

	Race					
	A	B	N	W	U	Total
2006	0	0	0	6	1	7
2007	0	0	0	8	1	9
2008	0	1	0	7	0	8
2009	0	0	0	2	1	3
2010	0	0	0	7	0	7
2011	0	0	0	7	0	7
2012	0	0	0	8	2	10
2013	0	0	0	16	0	16
2014	0	0	0	4	0	4
2015	0	0	0	6	2	8
Total	0	1	0	71	7	79

	2006	2007	2008	2009	2010	2011	2012	2013	2014	2015	Total
Baker	1	0	0	0	0	0	0	0	0	0	1
Benton	0	0	0	0	0	0	0	1	0	0	1
Clackamas	2	0	0	0	0	0	1	2	0	1	6
Clatsop	0	0	0	0	0	0	0	0	0	0	0
Columbia	0	0	0	0	0	0	0	0	0	0	0
Coos	0	1	0	1	0	0	0	0	0	0	2
Crook	0	0	0	0	0	0	1	1	0	0	2
Curry	0	0	0	0	0	0	0	0	0	0	0
Deschutes	0	0	0	0	0	0	0	0	0	0	0
Douglas	0	2	0	0	1	1	1	0	1	0	6
Gilliam	0	0	0	0	0	0	0	0	0	0	0
Grant	0	0	0	0	0	0	0	0	0	0	0
Harney	0	0	0	0	0	0	0	0	0	0	0
Hood River	0	0	0	0	0	1	0	0	0	0	1
Jackson	0	1	0	0	1	0	0	3	1	0	6
Jefferson	1	0	0	0	0	0	0	0	0	0	1
Josephine	0	0	0	0	0	0	0	0	0	0	0
Klamath	0	0	0	0	0	0	1	2	0	1	4
Lake	0	0	0	0	0	0	0	0	0	0	0
Lane	1	1	1	0	0	0	0	1	0	2	6
Lincoln	0	0	0	1	0	0	0	0	1	0	2
Linn	0	0	0	0	1	1	0	1	1	0	4
Malheur	0	0	1	0	0	0	0	0	0	0	1
Marion	1	1	1	0	0	0	2	2	0	0	7
Morrow	0	1	0	0	0	0	0	0	0	0	1
Multnomah	0	0	3	1	2	0	2	1	0	3	12
Polk	0	0	0	0	0	0	0	0	0	0	0
Sherman	0	1	0	0	0	0	0	0	0	0	1
Tillamook	0	0	0	0	0	0	0	1	0	0	1
Umatilla	0	0	1	0	0	0	0	0	0	0	1
Union	0	0	0	0	0	0	0	0	0	0	0
Wallowa	0	0	0	0	0	0	0	0	0	0	0
Wasco	0	0	0	0	1	0	0	0	0	0	1
Washington	1	1	1	0	1	4	2	0	0	0	10
Wheeler	0	0	0	0	0	0	0	0	0	0	0
Yamhill	0	0	0	0	0	0	0	1	0	1	2
Total	7	9	8	3	7	7	10	16	4	8	79

Race: A=Asian/Pacific Islander N=Native American B=Black W=White U=Other/Unknown

Oregon Legionellosis Cases
January-August

	Age Group in Years												Total
	00-04	05-09	10-14	15-19	20-24	25-29	30-39	40-49	50-59	60-69	70-79	80+	
2006	0	0	0	0	2	1	2	3	4	3	1	1	17
2007	0	0	0	0	0	0	2	0	1	1	2	0	6
2008	0	0	0	0	0	0	0	6	2	2	1	2	13
2009	0	0	0	0	0	0	1	0	4	5	0	0	10
2010	1	0	0	0	0	0	2	2	2	4	0	0	11
2011	0	0	0	0	0	0	0	2	4	5	0	1	12
2012	0	0	0	0	0	0	1	1	6	5	11	2	26
2013	0	0	0	0	0	0	0	4	5	5	3	0	17
2014	0	0	0	0	0	0	1	3	6	7	5	3	25
2015	0	0	0	1	0	1	0	5	6	12	3	5	33
Total	1	0	0	1	2	2	9	26	40	49	26	14	170

	Sex			Total
	F	M	U	
2006	7	10	0	17
2007	0	6	0	6
2008	3	10	0	13
2009	4	6	0	10
2010	7	4	0	11
2011	6	6	0	12
2012	8	18	0	26
2013	9	8	0	17
2014	15	10	0	25
2015	9	24	0	33
Total	68	102	0	170

	Race					Total
	A	B	N	W	U	
2006	0	1	0	14	2	17
2007	0	0	0	4	2	6
2008	0	1	0	10	2	13
2009	0	1	0	8	1	10
2010	0	0	0	11	0	11
2011	0	0	0	9	3	12
2012	0	0	0	23	3	26
2013	0	0	0	16	1	17
2014	1	1	0	20	3	25
2015	1	1	0	27	4	33
Total	2	5	0	142	21	170

	2006	2007	2008	2009	2010	2011	2012	2013	2014	2015	Total
Baker	0	0	0	0	0	0	0	0	0	0	0
Benton	0	0	0	0	0	0	0	0	0	0	0
Clackamas	5	2	0	3	1	0	4	2	1	7	25
Clatsop	0	0	1	0	0	0	0	0	1	0	2
Columbia	0	0	0	0	0	0	1	0	0	0	1
Coos	0	0	1	0	0	0	0	0	0	0	1
Crook	0	0	0	0	0	0	0	0	0	0	0
Curry	0	0	0	0	0	0	0	0	1	0	1
Deschutes	1	0	0	0	1	0	1	0	0	1	4
Douglas	1	0	0	0	0	0	1	0	0	1	3
Gilliam	0	0	0	0	0	0	0	0	0	0	0
Grant	0	0	0	0	0	0	0	0	1	0	1
Harney	0	0	0	0	0	0	0	0	0	0	0
Hood River	0	0	0	0	0	0	0	0	0	0	0
Jackson	0	0	0	1	1	0	2	1	1	1	7
Jefferson	0	0	0	0	0	0	0	0	0	0	0
Josephine	0	0	0	0	0	0	1	0	1	0	2
Klamath	0	0	0	0	0	0	0	0	1	1	2
Lake	0	0	0	0	0	0	0	0	0	0	0
Lane	3	0	2	0	2	3	3	4	2	4	23
Lincoln	0	0	0	0	0	1	1	0	0	2	4
Linn	0	0	0	0	0	1	0	1	0	2	4
Malheur	0	0	0	0	1	0	0	0	0	0	1
Marion	0	1	0	1	0	1	0	0	0	0	3
Morrow	0	0	0	0	0	0	0	0	0	0	0
Multnomah	6	3	5	3	2	3	6	7	9	8	52
Polk	0	0	0	0	0	0	1	0	0	1	2
Sherman	0	0	0	0	0	0	0	0	0	0	0
Tillamook	0	0	0	0	0	0	0	0	0	0	0
Umatilla	0	0	0	0	0	0	1	0	1	0	2
Union	0	0	0	0	0	0	0	0	0	0	0
Wallowa	0	0	1	0	0	0	1	0	0	0	2
Wasco	0	0	1	0	1	0	1	0	0	0	3
Washington	1	0	2	2	2	3	2	2	6	5	25
Wheeler	0	0	0	0	0	0	0	0	0	0	0
Yamhill	0	0	0	0	0	0	0	0	0	0	0
Total	17	6	13	10	11	12	26	17	25	33	170

Race: A=Asian/Pacific Islander N=Native American B=Black W=White U=Other/Unknown

Oregon Listeriosis Cases
January-August

	Age Group in Years												
	00-04	05-09	10-14	15-19	20-24	25-29	30-39	40-49	50-59	60-69	70-79	80+	Total
2006	0	0	0	0	0	0	0	0	5	1	1	4	11
2007	0	0	0	0	0	0	0	0	0	0	2	2	4
2008	0	0	0	0	0	1	1	0	0	0	0	1	3
2009	2	0	0	2	0	0	0	0	0	1	6	2	13
2010	2	1	0	0	1	1	1	0	0	3	0	2	11
2011	0	0	0	0	0	0	0	0	0	1	3	1	5
2012	0	0	0	1	1	1	1	1	4	1	3	1	14
2013	1	0	0	0	0	0	0	1	0	0	0	1	3
2014	0	0	0	1	0	0	1	0	2	4	2	2	12
2015	3	0	0	0	0	0	1	0	3	1	3	1	12
Total	8	1	0	4	2	3	5	2	14	12	20	17	88

	Sex			
	F	M	U	Total
2006	5	6	0	11
2007	2	2	0	4
2008	3	0	0	3
2009	9	4	0	13
2010	9	2	0	11
2011	3	2	0	5
2012	8	6	0	14
2013	3	0	0	3
2014	6	6	0	12
2015	2	10	0	12
Total	50	38	0	88

	Race					
	A	B	N	W	U	Total
2006	0	0	0	11	0	11
2007	0	0	0	3	1	4
2008	0	0	0	2	1	3
2009	0	0	0	10	3	13
2010	0	0	0	11	0	11
2011	0	0	0	5	0	5
2012	0	1	1	12	0	14
2013	0	0	0	2	1	3
2014	1	0	0	9	2	12
2015	0	1	0	8	3	12
Total	1	2	1	73	11	88

	2006	2007	2008	2009	2010	2011	2012	2013	2014	2015	Total
Baker	0	0	0	0	0	0	1	0	0	0	1
Benton	0	0	0	0	0	0	0	0	0	0	0
Clackamas	1	1	1	2	3	1	3	0	4	2	18
Clatsop	0	0	0	1	0	0	0	0	1	0	2
Columbia	0	0	0	0	0	0	1	0	0	0	1
Coos	0	0	0	0	0	0	0	0	1	0	1
Crook	0	0	0	0	0	0	0	0	0	0	0
Curry	0	0	0	0	0	0	0	0	0	0	0
Deschutes	0	0	0	0	0	0	1	0	0	0	1
Douglas	0	0	0	0	0	0	1	0	0	0	1
Gilliam	0	0	0	0	0	0	0	0	0	0	0
Grant	0	0	0	0	0	0	0	0	0	0	0
Harney	0	0	0	0	0	0	0	0	0	0	0
Hood River	0	0	0	0	0	0	0	0	0	0	0
Jackson	0	0	0	0	0	0	0	0	0	0	0
Jefferson	0	0	0	0	0	0	0	0	0	0	0
Josephine	0	0	0	0	0	0	0	1	0	0	1
Klamath	0	0	0	0	0	0	0	0	0	0	0
Lake	0	0	0	0	0	0	0	0	0	0	0
Lane	3	0	0	1	1	2	2	0	0	1	10
Lincoln	0	0	0	2	0	1	0	0	1	0	4
Linn	1	0	0	0	0	0	0	0	0	0	1
Malheur	0	0	0	0	0	0	0	0	0	0	0
Marion	4	0	0	1	1	0	0	0	0	2	8
Morrow	0	0	0	0	0	0	0	0	0	0	0
Multnomah	1	1	0	6	2	0	3	0	2	4	19
Polk	0	0	0	0	0	0	0	1	1	0	2
Sherman	0	0	0	0	0	0	0	0	0	0	0
Tillamook	0	0	0	0	0	1	0	0	1	0	2
Umatilla	0	0	0	0	0	0	0	0	0	0	0
Union	0	0	0	0	0	0	1	0	0	0	1
Wallowa	0	0	0	0	0	0	0	0	0	0	0
Wasco	0	1	0	0	0	0	0	0	0	0	1
Washington	1	1	2	0	4	0	1	1	1	3	14
Wheeler	0	0	0	0	0	0	0	0	0	0	0
Yamhill	0	0	0	0	0	0	0	0	0	0	0
Total	11	4	3	13	11	5	14	3	12	12	88

Race: A=Asian/Pacific Islander N=Native American B=Black W=White U=Other/Unknown

Oregon Lyme disease Cases
January-August

	Age Group in Years												Total
	00-04	05-09	10-14	15-19	20-24	25-29	30-39	40-49	50-59	60-69	70-79	80+	
2006	0	1	1	0	0	1	2	2	2	3	0	1	13
2007	1	1	1	0	1	2	4	6	4	1	0	0	21
2008	0	2	2	4	2	1	2	4	8	3	1	0	29
2009	2	2	0	2	1	3	5	8	4	7	1	0	35
2010	1	2	3	2	1	6	7	5	5	5	3	0	40
2011	2	1	0	2	3	0	5	6	3	3	1	1	27
2012	1	2	0	3	0	1	9	8	5	6	1	0	36
2013	1	3	2	2	3	4	2	7	5	4	1	0	34
2014	0	1	3	3	4	4	2	7	0	4	1	0	29
2015	1	0	1	2	1	3	5	3	10	5	2	0	33
Total	9	15	13	20	16	25	43	56	46	41	11	2	297

	Sex			Total
	F	M	U	
2006	3	10	0	13
2007	15	6	0	21
2008	17	12	0	29
2009	25	10	0	35
2010	27	13	0	40
2011	13	14	0	27
2012	27	9	0	36
2013	20	14	0	34
2014	21	8	0	29
2015	20	13	0	33
Total	188	109	0	297

	Race					Total
	A	B	N	W	U	
2006	0	0	0	12	1	13
2007	0	1	0	15	5	21
2008	0	0	0	25	4	29
2009	1	0	1	27	6	35
2010	0	0	0	32	8	40
2011	0	0	1	18	8	27
2012	1	0	0	26	9	36
2013	1	0	1	28	4	34
2014	0	0	0	21	8	29
2015	0	0	1	25	7	33
Total	3	1	4	229	60	297

	2006	2007	2008	2009	2010	2011	2012	2013	2014	2015	Total
Baker	0	0	0	0	1	0	0	0	0	0	1
Benton	2	1	1	0	5	1	4	1	1	2	18
Clackamas	0	2	1	0	1	1	1	1	3	3	13
Clatsop	0	0	0	0	0	0	0	0	0	0	0
Columbia	1	0	0	0	1	0	1	0	0	0	3
Coos	0	1	0	0	2	0	1	0	0	0	4
Crook	0	0	0	0	0	0	0	0	0	0	0
Curry	0	0	0	1	0	0	0	0	0	0	1
Deschutes	0	0	1	1	0	0	0	3	1	1	7
Douglas	0	1	1	0	3	3	5	3	2	3	21
Gilliam	0	0	0	0	0	0	0	0	0	0	0
Grant	0	0	0	1	0	0	0	1	0	0	2
Harney	0	0	0	0	0	0	0	0	0	0	0
Hood River	0	3	0	2	1	0	1	1	1	1	10
Jackson	1	4	4	6	1	5	5	4	5	3	38
Jefferson	0	0	0	0	0	0	0	0	0	0	0
Josephine	2	2	3	2	2	4	9	6	1	0	31
Klamath	1	0	1	1	0	1	0	2	1	2	9
Lake	1	0	0	0	0	0	0	0	0	1	2
Lane	1	0	2	5	1	4	1	1	3	3	21
Lincoln	0	0	1	0	0	0	0	1	0	0	2
Linn	0	1	0	0	2	1	0	1	0	0	5
Malheur	0	1	0	0	0	0	0	0	0	0	1
Marion	1	1	1	0	1	0	0	0	0	0	4
Morrow	0	0	0	0	0	0	0	0	0	0	0
Multnomah	3	2	9	9	14	6	7	6	7	9	72
Polk	0	0	1	0	1	0	0	1	0	0	3
Sherman	0	0	0	0	0	0	0	0	0	0	0
Tillamook	0	1	0	0	0	0	0	0	0	0	1
Umatilla	0	0	0	1	0	0	0	1	0	1	3
Union	0	0	1	1	1	0	0	0	0	0	3
Wallowa	0	0	0	0	0	0	0	0	0	0	0
Wasco	0	0	1	0	0	0	0	1	0	2	4
Washington	0	0	1	2	3	0	1	0	3	2	12
Wheeler	0	0	0	0	0	0	0	0	0	0	0
Yamhill	0	1	0	3	0	1	0	0	1	0	6
Total	13	21	29	35	40	27	36	34	29	33	297

Race: A=Asian/Pacific Islander N=Native American B=Black W=White U=Other/Unknown

Oregon Malaria Cases
January-August

	Age Group in Years												
	00-04	05-09	10-14	15-19	20-24	25-29	30-39	40-49	50-59	60-69	70-79	80+	Total
2006	3	0	0	0	1	0	0	1	2	1	0	0	8
2007	0	2	0	0	1	3	1	2	0	2	0	0	11
2008	0	0	0	0	0	0	3	1	0	0	0	0	4
2009	0	0	1	1	0	1	3	2	1	1	0	0	10
2010	0	0	0	0	2	2	3	2	0	1	0	0	10
2011	0	0	1	4	2	2	2	1	2	0	0	0	14
2012	0	0	0	1	2	1	0	1	0	1	0	0	6
2013	0	0	0	1	1	1	1	2	0	1	0	0	7
2014	0	1	0	1	0	2	4	2	1	2	0	0	13
2015	1	0	0	1	1	2	2	0	2	1	1	0	11
Total	4	3	2	9	10	14	19	14	8	10	1	0	94

	Sex			
	F	M	U	Total
2006	3	5	0	8
2007	4	7	0	11
2008	1	3	0	4
2009	3	7	0	10
2010	2	8	0	10
2011	8	6	0	14
2012	3	3	0	6
2013	1	6	0	7
2014	3	10	0	13
2015	4	7	0	11
Total	32	62	0	94

	Race					
	A	B	N	W	U	Total
2006	1	3	0	2	2	8
2007	1	4	0	6	0	11
2008	0	2	0	2	0	4
2009	0	2	0	7	1	10
2010	0	4	0	5	1	10
2011	1	2	0	9	2	14
2012	0	1	0	5	0	6
2013	0	3	0	4	0	7
2014	0	4	0	4	5	13
2015	0	5	0	6	0	11
Total	3	30	0	50	11	94

	2006	2007	2008	2009	2010	2011	2012	2013	2014	2015	Total
Baker	0	0	0	0	0	0	0	0	0	0	0
Benton	1	1	0	0	0	1	0	0	0	1	4
Clackamas	1	0	0	1	0	0	0	2	1	1	6
Clatsop	0	0	0	0	0	0	0	0	0	0	0
Columbia	0	0	0	0	0	0	0	0	0	0	0
Coos	0	0	0	0	0	0	0	0	0	0	0
Crook	0	0	0	0	0	0	1	0	0	0	1
Curry	0	0	0	0	0	0	0	0	0	0	0
Deschutes	1	0	1	1	0	0	0	0	1	1	5
Douglas	0	0	0	0	0	0	0	0	0	0	0
Gilliam	0	0	0	0	0	0	0	0	0	0	0
Grant	0	0	0	0	0	0	0	0	0	0	0
Harney	0	0	0	0	0	0	0	0	0	0	0
Hood River	0	0	0	0	0	0	0	0	0	0	0
Jackson	0	0	0	0	0	0	0	0	0	0	0
Jefferson	0	0	0	0	0	0	0	0	0	0	0
Josephine	0	0	0	1	0	0	0	0	0	0	1
Klamath	0	0	0	0	0	0	0	0	0	0	0
Lake	0	0	0	0	0	0	0	0	0	0	0
Lane	0	0	0	1	0	1	0	1	0	1	4
Lincoln	0	0	0	0	0	0	0	0	0	0	0
Linn	0	0	0	0	0	4	0	0	0	0	4
Malheur	0	0	0	0	0	0	0	0	0	0	0
Marion	0	2	0	0	2	2	1	0	1	1	9
Morrow	0	0	0	0	0	0	0	0	0	0	0
Multnomah	2	7	3	4	4	6	3	4	9	4	46
Polk	0	0	0	0	0	0	0	0	0	0	0
Sherman	0	0	0	0	0	0	0	0	0	0	0
Tillamook	0	0	0	0	0	0	0	0	0	0	0
Umatilla	0	0	0	0	0	0	0	0	0	0	0
Union	0	0	0	0	0	0	0	0	0	1	1
Wallowa	0	0	0	0	0	0	0	0	0	0	0
Wasco	0	0	0	0	0	0	0	0	0	0	0
Washington	3	1	0	2	3	0	1	0	1	1	12
Wheeler	0	0	0	0	0	0	0	0	0	0	0
Yamhill	0	0	0	0	1	0	0	0	0	0	1
Total	8	11	4	10	10	14	6	7	13	11	94

Race: A=Asian/Pacific Islander N=Native American B=Black W=White U=Other/Unknown

Oregon Measles Cases
January-August

	Age Group in Years												
	00-04	05-09	10-14	15-19	20-24	25-29	30-39	40-49	50-59	60-69	70-79	80+	Total
2006	0	0	0	0	0	0	1	1	0	0	0	0	2
2007	0	0	0	0	2	0	0	0	0	0	0	0	2
2008	0	0	0	0	1	0	0	0	0	0	0	0	1
2009	0	0	0	0	0	0	0	0	0	0	0	0	0
2010	0	0	0	0	0	0	0	0	0	0	0	0	0
2011	1	0	0	0	1	0	1	0	0	0	0	0	3
2012	1	0	0	0	0	0	0	0	0	0	0	0	1
2013	0	3	0	0	0	0	0	0	0	0	0	0	3
2014	3	2	0	0	0	0	0	0	0	0	0	0	5
2015	0	0	0	0	0	0	0	1	0	0	0	0	1
Total	5	5	0	0	4	0	2	2	0	0	0	0	18

	Sex			
	F	M	U	Total
2006	1	1	0	2
2007	0	2	0	2
2008	1	0	0	1
2009	0	0	0	0
2010	0	0	0	0
2011	1	2	0	3
2012	0	1	0	1
2013	1	2	0	3
2014	2	3	0	5
2015	0	1	0	1
Total	6	12	0	18

	Race					
	A	B	N	W	U	Total
2006	0	0	0	2	0	2
2007	0	1	0	1	0	2
2008	0	0	0	1	0	1
2009	0	0	0	0	0	0
2010	0	0	0	0	0	0
2011	0	0	0	3	0	3
2012	0	0	0	1	0	1
2013	0	0	0	3	0	3
2014	1	1	1	2	0	5
2015	0	0	0	1	0	1
Total	1	2	1	14	0	18

	2006	2007	2008	2009	2010	2011	2012	2013	2014	2015	Total
Baker	0	0	0	0	0	0	0	0	0	0	0
Benton	0	0	0	0	0	0	0	0	0	0	0
Clackamas	0	0	0	0	0	0	0	0	0	0	0
Clatsop	0	0	0	0	0	0	0	0	0	0	0
Columbia	0	0	0	0	0	0	0	0	0	0	0
Coos	0	0	0	0	0	0	0	0	0	0	0
Crook	0	0	0	0	0	0	0	0	0	0	0
Curry	0	0	0	0	0	0	0	0	0	0	0
Deschutes	1	0	0	0	0	0	0	0	0	0	1
Douglas	0	0	0	0	0	0	0	0	0	0	0
Gilliam	0	0	0	0	0	0	0	0	0	0	0
Grant	0	0	0	0	0	0	0	0	0	0	0
Harney	0	0	0	0	0	0	0	0	0	0	0
Hood River	0	0	0	0	0	2	0	0	0	0	2
Jackson	1	0	0	0	0	0	0	0	0	0	1
Jefferson	0	0	0	0	0	0	0	0	0	0	0
Josephine	0	0	0	0	0	0	0	0	0	0	0
Klamath	0	0	0	0	0	0	0	0	0	0	0
Lake	0	0	0	0	0	0	0	0	0	0	0
Lane	0	2	0	0	0	0	0	0	0	1	3
Lincoln	0	0	0	0	0	0	0	0	0	0	0
Linn	0	0	0	0	0	0	0	0	0	0	0
Malheur	0	0	0	0	0	0	0	0	0	0	0
Marion	0	0	0	0	0	0	0	3	4	0	7
Morrow	0	0	0	0	0	0	0	0	0	0	0
Multnomah	0	0	1	0	0	1	0	0	1	0	3
Polk	0	0	0	0	0	0	0	0	0	0	0
Sherman	0	0	0	0	0	0	0	0	0	0	0
Tillamook	0	0	0	0	0	0	0	0	0	0	0
Umatilla	0	0	0	0	0	0	0	0	0	0	0
Union	0	0	0	0	0	0	0	0	0	0	0
Wallowa	0	0	0	0	0	0	0	0	0	0	0
Wasco	0	0	0	0	0	0	0	0	0	0	0
Washington	0	0	0	0	0	0	1	0	0	0	1
Wheeler	0	0	0	0	0	0	0	0	0	0	0
Yamhill	0	0	0	0	0	0	0	0	0	0	0
Total	2	2	1	0	0	3	1	3	5	1	18

Race: A=Asian/Pacific Islander N=Native American B=Black W=White U=Other/Unknown

Oregon Meningococcal Disease Cases
January-August

	Age Group in Years												Total
	00-04	05-09	10-14	15-19	20-24	25-29	30-39	40-49	50-59	60-69	70-79	80+	
2006	4	0	0	6	8	1	1	3	4	1	3	1	32
2007	7	2	1	2	0	3	0	0	2	1	1	6	25
2008	11	0	0	2	0	1	0	3	1	1	4	2	25
2009	10	2	1	2	2	0	3	3	0	1	0	3	27
2010	9	0	3	3	4	0	2	0	0	2	0	0	23
2011	8	1	1	1	3	0	1	1	1	2	2	2	23
2012	6	1	0	2	2	0	2	1	2	1	2	0	19
2013	1	0	0	1	1	1	0	1	1	1	1	1	9
2014	3	0	0	4	1	0	0	0	0	2	2	1	13
2015	2	1	0	6	1	1	0	0	0	2	1	2	16
Total	61	7	6	29	22	7	9	12	11	14	16	18	212

	Sex			Total
	F	M	U	
2006	18	14	0	32
2007	14	11	0	25
2008	16	8	1	25
2009	11	16	0	27
2010	5	18	0	23
2011	14	9	0	23
2012	9	10	0	19
2013	3	6	0	9
2014	7	6	0	13
2015	9	7	0	16
Total	106	105	1	212

	Race					Total
	A	B	N	W	U	
2006	0	0	0	29	3	32
2007	0	0	1	22	2	25
2008	0	1	0	22	2	25
2009	0	1	0	21	5	27
2010	0	2	2	17	2	23
2011	0	0	0	22	1	23
2012	0	1	0	15	3	19
2013	1	0	0	6	2	9
2014	0	0	1	9	3	13
2015	1	2	1	10	2	16
Total	2	7	5	173	25	212

	2006	2007	2008	2009	2010	2011	2012	2013	2014	2015	Total
Baker	0	0	0	0	0	0	0	0	0	0	0
Benton	1	0	0	0	1	0	0	0	1	0	3
Clackamas	0	0	1	3	0	0	1	2	4	2	13
Clatsop	1	0	2	0	0	1	1	0	0	0	5
Columbia	0	0	0	0	0	0	0	0	0	0	0
Coos	1	3	0	1	1	1	1	0	0	1	9
Crook	0	0	0	0	0	3	2	0	0	0	5
Curry	0	0	0	0	0	0	1	0	0	0	1
Deschutes	2	2	1	1	2	4	1	0	0	1	14
Douglas	5	0	2	0	7	1	1	0	1	1	18
Gilliam	0	0	0	0	0	0	0	0	0	0	0
Grant	0	0	0	0	0	0	0	0	0	0	0
Harney	0	0	0	0	0	0	0	0	0	0	0
Hood River	0	0	0	0	0	0	0	0	0	0	0
Jackson	2	1	1	1	2	2	0	0	1	1	11
Jefferson	0	0	0	0	0	0	0	0	0	0	0
Josephine	0	0	2	1	2	0	1	0	0	1	7
Klamath	1	0	1	0	0	0	0	0	0	0	2
Lake	0	0	0	0	0	0	0	0	0	0	0
Lane	1	3	1	4	2	2	5	1	0	7	26
Lincoln	0	2	4	0	0	0	0	0	0	0	6
Linn	1	2	0	0	0	0	0	1	0	0	4
Malheur	0	0	0	0	0	1	1	0	0	0	2
Marion	3	2	3	0	2	1	0	2	3	0	16
Morrow	0	0	0	1	0	0	0	0	0	0	1
Multnomah	5	4	4	7	2	5	2	1	1	1	32
Polk	2	0	0	0	1	0	0	0	1	0	4
Sherman	0	0	0	0	0	0	0	0	0	0	0
Tillamook	1	1	0	0	0	0	0	0	0	0	2
Umatilla	0	1	1	0	0	0	0	0	0	0	2
Union	0	0	0	0	0	0	0	0	0	0	0
Wallowa	0	0	0	0	0	0	0	0	0	0	0
Wasco	0	0	0	1	0	0	1	1	0	0	3
Washington	2	0	1	3	1	2	1	1	1	1	13
Wheeler	0	0	0	0	0	0	0	0	0	0	0
Yamhill	4	4	1	4	0	0	0	0	0	0	13
Total	32	25	25	27	23	23	19	9	13	16	212

Race: A=Asian/Pacific Islander N=Native American B=Black W=White U=Other/Unknown

Oregon Pertussis Cases
January-August

	Age Group in Years												Total
	00-04	05-09	10-14	15-19	20-24	25-29	30-39	40-49	50-59	60-69	70-79	80+	
2006	30	5	5	14	6	3	7	11	3	0	2	0	86
2007	23	10	9	6	3	8	7	2	3	1	0	0	72
2008	52	23	22	6	3	2	7	4	1	1	0	0	121
2009	84	24	31	18	4	5	9	8	5	3	4	0	195
2010	72	37	45	14	2	6	9	9	9	5	1	0	209
2011	77	57	42	8	0	3	6	7	7	3	3	1	214
2012	222	134	230	68	19	12	36	36	11	8	6	2	784
2013	134	69	97	37	7	3	13	20	6	6	2	2	396
2014	87	53	67	49	6	4	17	6	9	7	1	1	307
2015	103	75	101	108	7	8	8	16	8	4	3	4	445
Total	884	487	649	328	57	54	119	119	62	38	22	10	2829

	Sex			Total
	F	M	U	
2006	47	39	2	88
2007	42	29	1	72
2008	57	64	0	121
2009	109	83	3	195
2010	115	94	0	209
2011	104	111	0	215
2012	411	373	0	784
2013	222	174	0	396
2014	167	140	0	307
2015	229	216	0	445
Total	1503	1323	6	2832

	Race					Total
	A	B	N	W	U	
2006	4	0	3	71	10	88
2007	2	2	1	59	8	72
2008	0	0	0	110	11	121
2009	0	2	2	157	34	195
2010	3	2	2	183	19	209
2011	0	0	1	188	26	215
2012	13	13	4	669	85	784
2013	3	2	5	350	36	396
2014	3	1	0	274	29	307
2015	2	5	5	377	56	445
Total	30	27	23	2438	314	2832

	2006	2007	2008	2009	2010	2011	2012	2013	2014	2015	Total
Baker	0	0	0	0	0	0	0	0	0	1	1
Benton	0	1	0	10	4	7	14	7	7	36	86
Clackamas	1	2	6	26	4	26	74	24	42	35	240
Clatsop	0	0	9	1	1	8	18	2	0	3	42
Columbia	0	0	1	1	3	2	8	0	0	1	16
Coos	2	0	0	10	1	0	6	19	0	5	43
Crook	1	0	0	0	0	0	0	0	0	2	3
Curry	0	0	0	0	2	0	0	0	0	0	2
Deschutes	0	0	0	3	6	0	3	5	59	36	112
Douglas	0	0	0	21	4	3	0	3	1	2	34
Gilliam	5	0	0	0	0	0	0	0	0	0	5
Grant	0	0	0	0	0	0	0	0	0	6	6
Harney	0	8	0	0	0	0	2	0	0	0	10
Hood River	1	0	0	1	0	0	6	0	1	1	10
Jackson	8	0	8	10	36	4	3	18	17	31	135
Jefferson	0	0	0	0	0	0	0	1	3	3	7
Josephine	0	0	1	9	16	3	3	42	8	2	84
Klamath	9	0	2	0	0	1	0	43	1	4	60
Lake	0	0	0	0	0	0	0	0	1	0	1
Lane	13	2	14	22	41	39	21	97	35	34	318
Lincoln	0	5	0	0	7	1	6	1	0	5	25
Linn	2	13	1	12	5	2	16	17	14	2	84
Malheur	0	0	0	0	0	0	11	1	2	1	15
Marion	5	0	29	12	16	16	43	51	17	51	240
Morrow	4	0	0	0	0	0	1	0	0	0	5
Multnomah	19	17	28	37	42	79	217	43	40	47	569
Polk	0	2	4	1	5	5	24	5	11	8	65
Sherman	0	0	0	0	0	0	0	0	1	0	1
Tillamook	1	0	0	0	2	0	1	0	1	1	6
Umatilla	1	0	1	1	0	1	15	0	0	7	26
Union	0	5	0	4	0	0	1	1	0	7	18
Wallowa	0	0	1	0	0	0	0	0	0	0	1
Wasco	1	0	0	0	0	2	1	1	1	18	24
Washington	15	13	13	11	11	15	264	13	29	68	452
Wheeler	0	0	0	0	0	0	0	0	0	0	0
Yamhill	0	4	3	3	3	1	26	2	16	28	86
Total	88	72	121	195	209	215	784	396	307	445	2832

Race: A=Asian/Pacific Islander N=Native American B=Black W=White U=Other/Unknown

Oregon Salmonella Cases
January-August

	Age Group in Years												Total
	00-04	05-09	10-14	15-19	20-24	25-29	30-39	40-49	50-59	60-69	70-79	80+	
2006	53	19	16	11	24	25	30	35	28	21	15	6	283
2007	44	19	9	15	14	17	24	30	24	14	14	9	233
2008	57	23	14	18	24	21	34	34	29	31	11	11	307
2009	57	25	19	22	22	24	33	40	33	17	16	8	316
2010	53	24	20	16	27	29	46	54	51	32	19	13	384
2011	59	8	9	15	19	17	34	26	26	16	12	11	252
2012	38	15	8	13	21	15	39	29	24	23	17	10	252
2013	37	13	9	26	22	24	38	26	28	28	15	6	272
2014	38	18	6	24	12	20	25	24	42	29	12	8	258
2015	38	17	9	21	26	26	52	41	51	28	22	10	341
Total	474	181	119	181	211	218	355	339	336	239	153	92	2898

	Sex			Total
	F	M	U	
2006	155	128	0	283
2007	114	118	1	233
2008	167	140	0	307
2009	168	148	0	316
2010	204	180	0	384
2011	138	115	0	253
2012	136	116	0	252
2013	147	125	0	272
2014	149	109	0	258
2015	174	167	0	341
Total	1552	1346	1	2899

	Race					Total
	A	B	N	W	U	
2006	14	4	2	220	43	283
2007	4	3	2	203	21	233
2008	5	4	2	255	41	307
2009	16	8	5	252	35	316
2010	12	10	6	323	33	384
2011	11	3	4	210	25	253
2012	6	4	3	215	24	252
2013	7	4	4	226	31	272
2014	6	5	0	206	41	258
2015	6	6	2	281	46	341
Total	87	51	30	2391	340	2899

	2006	2007	2008	2009	2010	2011	2012	2013	2014	2015	Total
Baker	1	1	0	2	0	2	1	1	1	5	14
Benton	8	9	8	9	6	3	2	3	3	10	61
Clackamas	15	23	30	34	24	31	25	32	30	34	278
Clatsop	4	1	3	1	3	1	3	4	5	4	29
Columbia	2	2	3	1	0	5	1	3	4	5	26
Coos	3	5	6	5	4	4	3	4	4	7	45
Crook	2	2	1	0	0	3	1	7	3	2	21
Curry	1	0	1	3	2	0	0	1	0	0	8
Deschutes	10	14	8	6	14	12	10	15	11	15	115
Douglas	7	8	11	5	86	5	10	4	6	11	153
Gilliam	0	0	0	0	0	0	0	0	0	0	0
Grant	0	0	0	0	0	0	0	0	0	0	0
Harney	1	0	1	1	0	0	3	1	0	0	7
Hood River	1	1	3	1	3	3	1	2	3	0	18
Jackson	8	23	19	23	18	7	7	8	8	9	130
Jefferson	2	0	2	0	3	5	0	2	1	0	15
Josephine	6	3	6	4	11	2	6	2	12	4	56
Klamath	4	4	3	5	11	6	5	3	4	2	47
Lake	0	1	1	3	1	1	1	0	0	0	8
Lane	21	16	25	23	29	30	31	22	13	30	240
Lincoln	2	2	2	3	2	1	3	3	4	2	24
Linn	16	8	15	13	9	9	9	6	6	11	102
Malheur	3	5	4	2	3	0	3	3	1	4	28
Marion	29	18	22	29	30	19	25	26	26	30	254
Morrow	1	0	1	0	0	2	2	1	2	3	12
Multnomah	54	45	46	73	70	49	48	47	49	68	549
Polk	4	3	5	4	1	4	6	16	3	6	52
Sherman	0	0	0	0	1	0	0	1	0	0	2
Tillamook	1	0	2	1	3	0	2	1	1	2	13
Umatilla	5	3	11	8	4	4	3	8	5	10	61
Union	2	2	2	2	1	2	1	1	1	2	16
Wallowa	0	0	0	0	0	1	0	0	1	1	3
Wasco	6	3	4	4	4	1	2	2	3	1	30
Washington	51	29	55	45	37	36	31	28	32	51	395
Wheeler	0	0	0	0	0	0	0	0	0	0	0
Yamhill	13	2	7	6	4	5	7	15	16	12	87
Total	283	233	307	316	384	253	252	272	258	341	2899

Race: A=Asian/Pacific Islander N=Native American B=Black W=White U=Other/Unknown

Oregon Shigella Cases
January-August

	Age Group in Years												Total
	00-04	05-09	10-14	15-19	20-24	25-29	30-39	40-49	50-59	60-69	70-79	80+	
2006	11	7	3	3	3	7	14	13	12	9	5	2	89
2007	9	3	1	3	4	4	10	6	9	0	2	0	51
2008	11	6	3	1	2	6	7	4	3	4	1	0	48
2009	11	6	2	1	3	3	7	2	2	1	0	0	38
2010	4	8	0	0	0	4	6	5	5	4	0	0	36
2011	9	1	0	4	2	5	3	4	3	1	0	1	33
2012	5	8	4	7	3	4	11	8	8	5	1	1	65
2013	1	6	2	1	0	4	4	5	5	3	0	0	31
2014	0	6	1	3	1	3	9	3	3	3	1	1	34
2015	0	3	1	0	2	2	7	9	3	5	0	1	33
Total	61	54	17	23	20	42	78	59	53	35	10	6	458

	Sex			Total
	F	M	U	
2006	49	43	0	92
2007	24	27	0	51
2008	25	25	0	50
2009	19	19	0	38
2010	19	18	0	37
2011	23	10	0	33
2012	21	44	0	65
2013	11	20	0	31
2014	19	15	0	34
2015	8	25	0	33
Total	218	246	0	464

	Race					Total
	A	B	N	W	U	
2006	2	1	0	76	13	92
2007	2	2	0	39	8	51
2008	0	1	2	38	9	50
2009	4	0	1	28	5	38
2010	1	2	2	28	4	37
2011	1	1	1	25	5	33
2012	1	2	0	45	17	65
2013	0	1	0	27	3	31
2014	3	0	0	25	6	34
2015	1	0	0	24	8	33
Total	15	10	6	355	78	464

	2006	2007	2008	2009	2010	2011	2012	2013	2014	2015	Total
Baker	0	0	0	0	0	0	0	0	0	0	0
Benton	5	0	1	2	1	2	0	0	1	0	12
Clackamas	0	2	4	2	2	4	1	2	0	2	19
Clatsop	0	0	0	1	0	0	11	0	1	0	13
Columbia	0	0	0	0	0	0	0	0	0	1	1
Coos	1	0	0	0	0	0	0	0	1	0	2
Crook	0	0	0	0	0	0	0	0	0	0	0
Curry	0	0	0	0	0	0	0	0	0	0	0
Deschutes	0	2	2	4	1	0	0	0	0	1	10
Douglas	0	0	0	0	1	0	0	1	0	0	2
Gilliam	0	0	0	0	0	0	0	0	0	0	0
Grant	0	0	0	0	0	0	0	0	0	0	0
Harney	0	0	0	0	0	1	0	0	0	0	1
Hood River	2	1	1	4	1	0	0	0	0	0	9
Jackson	2	3	0	1	1	1	1	0	0	0	9
Jefferson	0	0	0	1	2	0	0	0	0	0	3
Josephine	2	0	1	0	0	0	0	0	0	0	3
Klamath	1	0	2	0	0	0	0	0	1	0	4
Lake	0	0	0	0	0	0	0	0	0	0	0
Lane	5	4	4	2	6	7	4	1	2	0	35
Lincoln	0	0	0	0	1	1	0	0	1	1	4
Linn	1	1	0	2	0	1	0	2	0	1	8
Malheur	1	0	0	0	0	0	0	0	0	0	1
Marion	12	1	5	9	8	4	8	6	1	1	55
Morrow	0	2	0	0	0	0	0	0	0	0	2
Multnomah	13	23	14	6	5	8	27	16	16	15	143
Polk	0	1	5	0	0	0	1	0	0	0	7
Sherman	0	0	0	0	0	0	0	0	0	0	0
Tillamook	0	0	0	0	0	0	0	0	0	0	0
Umatilla	1	0	4	0	0	0	0	0	0	0	5
Union	0	0	2	0	0	1	2	0	0	0	5
Wallowa	0	0	0	0	0	0	0	0	0	0	0
Warm Sprin	0	0	0	0	1	0	0	0	0	0	1
Wasco	2	0	0	0	0	0	0	0	0	0	2
Washington	10	10	5	4	6	3	10	3	7	9	67
Wheeler	0	0	0	0	0	0	0	0	0	0	0
Yamhill	34	1	0	0	1	0	0	0	3	2	41
Total	92	51	50	38	37	33	65	31	34	33	464

Race: A=Asian/Pacific Islander N=Native American B=Black W=White U=Other/Unknown

For a breakdown of Tuberculosis by county and quarter of report please visit

http://public.health.oregon.gov/DiseasesConditions/CommunicableDisease/Tuberculosis/Documents/casecount.pdf

Oregon Vibrio Cases
January-August

	Age Group in Years												Total
	00-04	05-09	10-14	15-19	20-24	25-29	30-39	40-49	50-59	60-69	70-79	80+	
2006	0	0	0	0	1	2	5	3	4	3	0	1	19
2007	0	0	0	0	1	2	1	1	1	0	0	0	6
2008	0	0	0	0	0	1	2	4	1	1	0	0	9
2009	0	0	0	1	0	1	5	2	4	0	1	1	15
2010	0	0	0	0	2	1	5	6	3	5	2	2	26
2011	0	0	0	0	0	1	1	1	0	1	0	0	4
2012	0	0	0	0	1	1	3	3	3	2	0	1	14
2013	0	0	0	0	0	4	3	1	4	5	0	0	17
2014	0	0	0	0	0	1	2	9	1	7	1	1	22
2015	0	0	0	0	2	1	4	5	1	1	2	0	16
Total	0	0	0	1	7	15	31	35	22	25	6	6	148

	Sex			Total
	F	M	U	
2006	7	12	0	19
2007	0	6	0	6
2008	2	7	0	9
2009	2	13	0	15
2010	6	20	0	26
2011	0	4	0	4
2012	4	10	0	14
2013	2	15	0	17
2014	8	14	0	22
2015	5	11	0	16
Total	36	112	0	148

	Race					Total
	A	B	N	W	U	
2006	0	0	0	16	3	19
2007	0	0	0	4	2	6
2008	1	0	0	7	1	9
2009	0	0	0	12	3	15
2010	1	0	1	23	1	26
2011	0	0	0	4	0	4
2012	0	1	0	13	0	14
2013	0	0	0	15	2	17
2014	1	0	0	17	4	22
2015	0	1	0	13	2	16
Total	3	2	1	124	18	148

	2006	2007	2008	2009	2010	2011	2012	2013	2014	2015	Total
Baker	0	0	0	0	0	0	0	0	0	0	0
Benton	1	0	2	1	0	0	0	3	0	1	8
Clackamas	3	0	0	4	3	1	2	1	2	0	16
Clatsop	0	0	2	1	0	1	0	0	3	0	7
Columbia	0	0	0	0	0	0	0	1	0	0	1
Coos	0	0	0	1	1	0	1	2	1	0	6
Crook	0	0	0	0	2	0	0	0	0	0	2
Curry	0	0	0	0	0	0	0	0	1	0	1
Deschutes	1	0	0	3	4	0	0	1	1	1	11
Douglas	0	0	0	0	0	0	0	1	0	0	1
Gilliam	0	0	0	0	0	0	0	0	0	0	0
Grant	0	0	0	0	0	0	0	0	0	0	0
Harney	0	0	0	0	0	0	0	0	0	0	0
Hood River	0	0	0	0	0	0	0	0	0	0	0
Jackson	1	0	0	0	1	0	0	0	2	0	4
Jefferson	0	0	0	0	0	0	0	0	0	0	0
Josephine	0	0	0	0	0	0	0	0	0	0	0
Klamath	0	0	0	0	0	0	0	0	0	0	0
Lake	0	0	0	0	0	0	0	0	0	0	0
Lane	7	0	0	1	0	0	1	3	0	3	15
Lincoln	0	0	0	0	0	0	0	0	0	0	0
Linn	1	0	0	0	1	0	0	1	0	0	3
Malheur	0	0	0	0	0	0	0	0	0	0	0
Marion	0	0	0	1	2	0	0	0	1	1	5
Morrow	0	0	0	0	0	0	0	0	0	0	0
Multnomah	4	3	2	2	7	0	6	2	8	4	38
Polk	0	0	0	0	1	0	0	0	0	1	2
Sherman	0	0	0	0	0	0	0	0	0	0	0
Tillamook	0	0	0	0	0	0	0	0	0	1	1
Umatilla	0	0	0	0	1	0	0	0	0	1	2
Union	0	0	0	0	0	0	0	0	0	0	0
Wallowa	0	0	0	0	0	0	0	0	0	0	0
Wasco	0	0	0	0	0	0	0	0	0	0	0
Washington	1	3	3	1	2	2	4	2	3	3	24
Wheeler	0	0	0	0	0	0	0	0	0	0	0
Yamhill	0	0	0	0	1	0	0	0	0	0	1
Total	19	6	9	15	26	4	14	17	22	16	148

Race: A=Asian/Pacific Islander N=Native American B=Black W=White U=Other/Unknown

Oregon West Nile Cases
January-August

	Age Group in Years												
	00-04	05-09	10-14	15-19	20-24	25-29	30-39	40-49	50-59	60-69	70-79	80+	Total
2006	0	0	1	6	1	3	14	11	8	7	5	1	57
2007	0	0	0	1	1	1	3	3	9	2	2	1	23
2008	0	0	0	1	0	1	4	1	3	4	1	0	15
2009	0	0	0	1	1	1	1	2	3	2	0	1	12
2010	0	0	0	0	0	0	0	0	0	0	0	0	0
2011	0	0	0	0	0	0	0	0	0	0	0	0	0
2012	0	0	0	0	0	0	0	1	2	2	2	1	8
2013	0	0	1	1	1	0	2	3	2	2	2	0	14
2014	0	0	0	0	0	0	1	1	1	1	2	1	7
2015	0	0	0	0	0	0	0	0	0	0	0	0	0
Total	0	0	2	10	4	6	25	22	28	20	14	5	136

	Sex			
	F	M	U	Total
2006	36	21	0	57
2007	11	12	0	23
2008	9	6	0	15
2009	8	4	0	12
2010	0	0	0	0
2011	0	0	0	0
2012	3	5	0	8
2013	9	5	0	14
2014	6	1	0	7
2015	0	0	0	0
Total	82	54	0	136

	Race					
	A	B	N	W	U	Total
2006	0	0	0	49	8	57
2007	1	0	1	21	0	23
2008	0	0	0	14	1	15
2009	0	0	0	11	1	12
2010	0	0	0	0	0	0
2011	0	0	0	0	0	0
2012	0	0	0	6	2	8
2013	0	0	0	11	3	14
2014	0	0	0	7	0	7
2015	0	0	0	0	0	0
Total	1	0	1	119	15	136

	2006	2007	2008	2009	2010	2011	2012	2013	2014	2015	Total
Baker	8	1	0	0	0	0	0	0	4	0	13
Benton	0	0	0	0	0	0	0	1	0	0	1
Clackamas	0	0	0	0	0	0	0	0	1	0	1
Clatsop	0	0	0	0	0	0	0	0	0	0	0
Columbia	0	0	0	0	0	0	0	0	0	0	0
Coos	0	0	0	0	0	0	1	0	0	0	1
Crook	0	0	0	0	0	0	0	0	0	0	0
Curry	0	0	0	0	0	0	0	0	0	0	0
Deschutes	0	0	0	0	0	0	1	0	0	0	1
Douglas	1	1	1	0	0	0	0	0	0	0	3
Gilliam	0	0	0	0	0	0	0	0	0	0	0
Grant	0	0	0	0	0	0	0	0	0	0	0
Harney	4	0	0	0	0	0	0	1	0	0	5
Hood River	0	0	0	0	0	0	0	0	0	0	0
Jackson	0	0	0	0	0	0	0	0	0	0	0
Jefferson	0	0	0	0	0	0	0	0	0	0	0
Josephine	0	0	0	0	0	0	0	0	0	0	0
Klamath	0	1	1	0	0	0	0	0	0	0	2
Lake	0	0	0	0	0	0	0	0	0	0	0
Lane	0	0	0	0	0	0	1	0	0	0	1
Lincoln	0	0	0	0	0	0	0	0	0	0	0
Linn	0	0	0	0	0	0	0	1	1	0	2
Malheur	42	11	13	9	0	0	3	11	1	0	90
Marion	0	1	0	0	0	0	0	0	0	0	1
Morrow	0	0	0	1	0	0	0	0	0	0	1
Multnomah	1	1	0	1	0	0	2	0	0	0	5
Polk	0	1	0	0	0	0	0	0	0	0	1
Sherman	0	0	0	0	0	0	0	0	0	0	0
Tillamook	0	0	0	0	0	0	0	0	0	0	0
Umatilla	0	0	0	1	0	0	0	0	0	0	1
Union	1	5	0	0	0	0	0	0	0	0	6
Wallowa	0	1	0	0	0	0	0	0	0	0	1
Wasco	0	0	0	0	0	0	0	0	0	0	0
Washington	0	0	0	0	0	0	0	0	0	0	0
Wheeler	0	0	0	0	0	0	0	0	0	0	0
Yamhill	0	0	0	0	0	0	0	0	0	0	0
Total	57	23	15	12	0	0	8	14	7	0	136

Race: A=Asian/Pacific Islander N=Native American B=Black W=White U=Other/Unknown

Oregon Yersinia Cases
January-August

	Age Group in Years												Total
	00-04	05-09	10-14	15-19	20-24	25-29	30-39	40-49	50-59	60-69	70-79	80+	
2006	4	3	0	0	0	2	1	1	0	3	0	0	14
2007	6	0	0	1	0	0	0	0	2	0	2	2	13
2008	5	0	1	1	0	0	1	2	0	1	0	0	11
2009	3	3	1	0	1	1	1	3	1	1	0	0	15
2010	2	3	0	0	1	1	1	1	3	3	1	0	16
2011	2	0	0	1	0	1	0	2	5	3	1	0	15
2012	4	0	1	0	2	0	1	1	3	1	3	0	16
2013	0	4	0	2	4	2	1	3	0	3	0	1	20
2014	2	1	0	1	2	1	0	1	1	3	1	1	14
2015	2	1	1	1	1	2	1	2	0	1	0	1	13
Total	30	15	4	7	11	10	7	16	15	19	8	5	147

	Sex			Total
	F	M	U	
2006	5	9	0	14
2007	3	10	0	13
2008	4	7	0	11
2009	10	5	0	15
2010	10	6	0	16
2011	7	8	0	15
2012	4	12	0	16
2013	12	8	0	20
2014	7	7	0	14
2015	5	8	0	13
Total	67	80	0	147

	Race					Total
	A	B	N	W	U	
2006	1	0	0	13	0	14
2007	1	0	0	10	2	13
2008	2	0	0	8	1	11
2009	4	0	0	11	0	15
2010	1	0	0	11	4	16
2011	0	1	0	14	0	15
2012	0	0	0	13	3	16
2013	2	0	0	17	1	20
2014	2	0	0	11	1	14
2015	1	0	0	9	3	13
Total	14	1	0	117	15	147

	2006	2007	2008	2009	2010	2011	2012	2013	2014	2015	Total
Baker	0	0	0	0	0	0	0	1	0	0	1
Benton	0	0	0	0	0	0	0	0	0	2	2
Clackamas	1	4	7	3	3	2	2	1	2	0	25
Clatsop	0	0	0	0	1	0	0	0	0	0	1
Columbia	0	0	0	0	0	0	0	0	0	0	0
Coos	0	1	0	0	0	0	1	1	0	0	3
Crook	0	0	0	0	1	0	0	0	0	0	1
Curry	0	0	1	1	0	0	0	1	0	0	3
Deschutes	2	0	0	1	0	1	0	0	0	0	4
Douglas	0	0	0	0	0	0	0	0	0	0	0
Gilliam	0	0	0	0	0	0	0	0	0	0	0
Grant	0	0	0	0	0	0	0	0	0	0	0
Harney	0	0	0	0	0	0	0	0	0	0	0
Hood River	0	0	0	0	0	0	0	0	0	0	0
Jackson	0	0	0	0	1	0	2	1	0	1	5
Jefferson	0	0	0	0	0	0	0	0	0	0	0
Josephine	0	0	0	0	0	0	1	0	0	0	1
Klamath	2	0	0	0	0	0	0	0	0	0	2
Lake	0	0	0	0	0	0	0	0	0	0	0
Lane	1	4	0	2	0	1	0	5	3	0	16
Lincoln	0	0	0	0	0	0	0	0	0	0	0
Linn	1	0	0	0	0	1	0	1	0	0	3
Malheur	0	0	0	0	1	0	0	0	0	0	1
Marion	1	0	0	0	0	1	2	1	0	0	5
Morrow	0	0	0	0	0	0	0	0	0	0	0
Multnomah	4	2	2	4	2	3	5	5	8	8	43
Polk	0	0	0	0	0	0	0	0	0	0	0
Sherman	0	0	0	0	0	0	0	0	0	0	0
Tillamook	0	0	0	0	0	0	0	0	0	0	0
Umatilla	1	1	0	1	1	5	0	0	1	1	11
Union	1	0	0	0	0	0	0	0	0	0	1
Wallowa	0	0	0	0	0	0	0	0	0	0	0
Wasco	0	0	0	0	0	0	0	0	0	0	0
Washington	0	1	1	3	4	1	3	3	0	1	17
Wheeler	0	0	0	0	0	0	0	0	0	0	0
Yamhill	0	0	0	0	2	0	0	0	0	0	2
Total	14	13	11	15	16	15	16	20	14	13	147

Race: A=Asian/Pacific Islander N=Native American B=Black W=White U=Other/Unknown