

STATE PARKS & RECREATION BRANCH  
525 TRADE STREET SE  
SALEM, OREGON 97310



**Statewide Inventory  
of  
Historic Sites and Buildings**

---

**Klamath County**

---

**Oregon State Historic Preservation Office  
Parks and Recreation Branch  
Department of Transportation**

**1976**



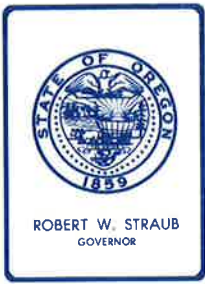

*Department of Transportation*

## STATE HISTORIC PRESERVATION OFFICE

Parks and Recreation Branch

525 TRADE STREET S.E., SALEM, OREGON 97310

July 28, 1977

TO ALL LOCAL GOVERNMENTS, PLANNING BODIES AND PUBLIC LIBRARIES

Ladies and Gentlemen:

Enclosed herewith is a copy of the appropriate section of the Statewide Inventory of Historic Properties as expanded under special contract by Stephen Dow Beckham in 1976.

We hope and trust that the Inventory will assist you in the development of your comprehensive plans and other matters. It should be remembered that the Inventory is not complete in this form. It will be revised and enlarged continually. Moreover, archeological sites are not included for purposes of site protection. In many cases, properties which have been entered into the National Register of Historic Places are not included. We are including as an addendum a listing of properties in your area which were included in the Inventory prior to 1976.

If questions regarding the Inventory arise, please contact us at 378-5001.

Sincerely,

Paul B. Hartwig  
Historic Preservation Coordinator

EWP:ko

Enc.



## HISTORIC PRESERVATION FACT SHEET

### OREGON STATE HISTORIC PRESERVATION OFFICE (SHPO):

Mr. David G. Talbot, State Parks Superintendent  
State Historic Preservation Officer  
Department of Transportation  
Parks and Recreation Branch  
525 Trade Street SE  
Salem, OR 97310  
503/378-6305

For operating questions, call Mr. Paul B. Hartwig (503/378-6118)

### STATE ADVISORY COMMITTEE ON HISTORIC PRESERVATION (Advisory to SHPO):

Dr. Edwin Bingham  
Dept. of History - U of O  
Eugene, OR 97403  
686-4802

Mr. Lewis L. McArthur  
4154 SW Tualatin Ave.  
Portland, OR 97201  
288-5341

Prof. David L. Cole  
Museum of Natural History  
University of Oregon  
Eugene, OR 97403  
686-3034

Mr. George McMath, AIA  
1030 SW Second Avenue  
Portland, OR 97204  
228-5154

Mr. Robertson Collins  
PO Box 1309  
Medford, OR 97501  
664-3313

Mr. Thomas Vaughan, Director  
Oregon Historical Society  
1230 SW Park Avenue  
Portland, OR 97205  
222-1741

Prof. Philip Dole  
Dept. of Architecture-U of O  
School of Arch., Allied Arts  
Eugene, OR 97403  
686-3664

### NATIONAL REGISTER OF HISTORIC PLACES:

The National Register of Historic Places is the official list of the nation's cultural resources worthy of preservation. It is maintained by the National Park Service under authority of the National Historic Preservation Act of 1966. The list contains districts, sites, archeological sites, buildings, structures and objects of national, state or local significance. National Historic Landmarks are automatically included. A cumulative listing of all National Register properties is published annually in the February issue of the Federal Register, the regular Congressional publication. Under certain circumstances, National Register properties are eligible for federal preservation assistance.

Dr. William J. Murtagh  
Keeper of the National Register  
US Department of the Interior  
National Park Service  
Washington, DC 20240

National Historic Sites - Properties of outstanding historical value to the nation as a whole. They may be under federal, state or local ownership. In the latter cases, the National Park Service acts in an advisory capacity.

National Memorials - Properties commemorating historic events and/or personages of exceptional significance to the nation. Usually they are under National Park Service jurisdiction, but ownership may be mixed.

National Historic Landmarks - Outstanding examples of the nation's historical and/or cultural patrimony. They are evaluated and recommended for designation by the Advisory Board on National Parks, Historic Sites, Buildings, and Monuments. Federal ownership is not implied. Ownership may be public or private, but owner must agree to maintain property in accord with accepted preservation precepts if he accepts designation. Landmark status offers higher priority in the distribution of grants-in-aid under the National Historic Preservation Act of 1966 and is acknowledged by a bronze plaque and a certificate from the Secretary of the Interior.

National Survey of Historic Sites and Buildings - Conducted by the National Park Service under authority of the Historic Sites Act of 1935 for purposes of identifying historic and prehistoric places of national significance. The Survey forms the basis of National Historic Landmark designations.

HABS - Historic American Buildings Survey - Initiated by the National Park Service in 1933 for purposes of assembling a national collection of detailed records of historically and architecturally significant buildings. Conducted in cooperation with the American Institute of Architects and the Library of Congress.

HAER - Historic American Engineering Record - Established by the National Park Service in 1969 for purposes of documenting historic engineering, industrial and technological works. Conducted in cooperation with the American Society of Civil Engineers and the Library of Congress.

NATIONAL PARK SERVICE LANDMARK DESIGNATIONS IN OREGON

NATIONAL HISTORIC SITES

McLoughlin House, Oregon City, Clackamas County

NATIONAL MEMORIALS

Fort Clatsop, Clatsop County

NATIONAL MONUMENTS

Oregon Caves, Josephine County

John Day Fossil Beds, Grant and Wheeler Counties

NATIONAL PARK

Crater Lake, Klamath County

NATIONAL NATURAL LANDMARKS

Crown Point, Multnomah County

Fort Rock State Monument, Lake County

Horse Ridge Natural Area, Deschutes County

Newberry Crater, Deschutes County

NATIONAL HISTORIC LANDMARKS

Deady Hall, Eugene, Lane County

Elmore (Samuel) Cannery, Astoria, Clatsop County

Fort Astoria, Astoria, Clatsop County

Fort Rock Cave, Lake County

Jacksonville Historic District, Jackson County

Lower Klamath National Wildlife Refuge, Klamath County (also in Siskiyou County, California)

Pioneer Courthouse, Portland, Multnomah County

Portland Skidmore/Old Town Historic District, Portland, Multnomah County

Villard Hall, Eugene, Lane County

PROPERTIES IN THE NATIONAL REGISTER OF HISTORIC PLACES

As of February 1, 1977 (see attached)



## NOTICES

## OREGON

*oklahoma county*

- Edmond. **OLD NORTH TOWER, CENTRAL STATE COLLEGE**, 400 E. Hurd St., Central State College campus, (6-21-71)
- Jones vicinity. **"RINGING THE WILD HORSE" SITE**, (1-25-71)
- Oklahoma City. **CAPITOL-LINCOLN TERRACE HISTORIC DISTRICT**, Irregular pattern roughly bounded by 13th, 23rd, Lincoln Blvd. and Kelley Ave., (9-30-76)
- Oklahoma City. **CENTRAL HIGH SCHOOL**, 700 block of N. Robinson, (11-7-76)
- Oklahoma City. **COLCORD BUILDING**, Robinson and Sheridan, (11-7-76)
- Oklahoma City. **FAIRCHILD WINERY**, 1600 NE. 81st St., (3-13-75)
- Oklahoma City. **HARN HOUSE**, NE 17th and Stiles Sts., (4-13-73) g.
- Oklahoma City. **OKLAHOMA STATE CAPITOL**, 22nd St. and Lincoln Blvd., (10-8-76)
- Oklahoma City. **OVERHOLSER HOUSE**, 405 N.W. 15th St., (6-22-70)
- Oklahoma City. **POST OFFICE, COURTHOUSE, AND FEDERAL OFFICE BUILDING**, Robinson at 3rd St., (8-30-74)

*okmulgee county*

- Beggs vicinity. **ISPARHECHER HOUSE AND GRAVE**, 4 mi. W of Beggs off OK 16, (7-12-76)
- Okmulgee. **CREEK NATIONAL CAPITOL**, (10-15-66) NHL.
- Okmulgee vicinity. **NUYAKA MISSION**, 9 mi. W of Okmulgee, (4-13-72)

*osage county*

- Pawhuska. **CITY HALL (OSAGE COUNCIL HOUSE)**, Main and Grandview Ave., (1-1-76)
- Pawhuska. **OSAGE AGENCY**, Agency Hill, (5-17-74)

*\* pawnee county*

- Pawnee. **PAWNEE INDIAN AGENCY**, E edge of Pawnee, (4-11-73)
- Pawnee vicinity. **BLUE HAWK PEAK RANCH**, W of Pawnee on U.S. 64, (10-10-75)

*payne county*

- Stillwater. **OLD CENTRAL, OKLAHOMA STATE UNIVERSITY**, Oklahoma State University campus, (7-27-71)
- Yale. **THORPE, JIM, HOUSE**, 704 E. Boston St., (3-24-71)

*pittsburg county*

- McAlester vicinity. **PERRYVILLE**, SW of McAlester on U.S. 69, (5-5-72)
- Pittsburg vicinity. **BLACKBURN'S STATION SITE**, 9 mi. SE of Pittsburg, (3-7-73)

*pottawatomie county*

- Shawnee. **SANTA FE DEPOT**, Main St. and Minnesota Ave., (6-5-74)
- Shawnee. **ST. GREGORY'S ABBEY AND COLLEGE**, 1900 W. MacArthur Dr., (8-15-75)
- Shawnee vicinity. **SHAWNEE FRIENDS MISSION**, 2 mi. S of Shawnee, (3-7-73)

*pushmataha county*

- Tuskahoma vicinity. **TUSKAHOMA (CHOCTAW COUNCIL HOUSE)**, 2 mi. N of Tuskahoma, (7-28-70)

*roger mills county*

- Cheyenne vicinity. **WASHITA BATTLEFIELD**, NW of Cheyenne on U.S. 283, (10-15-66) NHL.

*rogers county*

- Oologah vicinity. **ROGERS, WILL, BIRTHPLACE**, About 4 mi. NE of Oologah, (9-29-70)

*seminole county*

- Seminole. **CRISSE, W. E., MANSION**, 612 Hwy. 9 East, (1-27-75)
- Seminole vicinity. **MEKASUKEY ACADEMY**, SW of Seminole, (3-28-74)

*sequoyah county*

- Akins vicinity. **SEQUOYAH'S CABIN**, OK 101, in Sequoyah's Cabin State Park, (10-15-66) NHL.
- Marble City vicinity. **DWIGHT MISSION**, 3 mi. SW of Marble City, (3-20-73)
- Sallisaw vicinity. **PARRIS MOUND**, NE of Sallisaw, (1-31-76)

*texas county*

- Hardesty vicinity. **OLD HARDESTY**, NE of Hardesty, (6-20-74)
- Optima vicinity. **STAMPER SITE**, 2.5 mi. S of Optima on the S bank of the North Canadian River, (10-15-66) NHL.

*tulsa county*

- Tulsa. **CREEK COUNCIL TREE SITE**, 18th and Cheyenne Sts., (9-29-76)
- Tulsa. **MCBIRNEY, JAMES H., HOUSE**, 1414 S. Galveston, (11-13-76)
- Tulsa. **TULSA MUNICIPAL BUILDING**, 124 E. 4th St., (7-18-75)
- Tulsa. **WESTHOPE**, 3704 S. Birmingham St., (4-10-75)

*wagoner county*

- Cowetah vicinity. **KOWETA MISSION SITE**, 1 mi. S of Cowetah off OK 58B, (6-19-73)
- Tulahassee. **TULLAHASSEE MISSION SITE**, NE of Tullahassee, (9-10-71)

*washington county*

- Bartlesville. **NELLIE JOHNSTONE NO. 1**, Johnstone Park, (4-11-72)
- Bartlesville. **PHILLIPS, FRANK, HOUSE**, 1107 Cherokee Ave., (3-13-75) g.
- Bartlesville. **PRICE TOWER**, 6th St. and Dewey Ave., (9-13-74)
- Dewey. **DEWEY HOTEL**, Delaware and Don Tyler Ave., (4-4-75)

*washita county*

- Carnegie vicinity. **CEDAR CREEK DISTRICT**, N of Carnegie off OK 58, (5-29-75)
- Colony vicinity. **MCLEMORE SITE**, 4 mi. SE of Colony on OK 69, (10-15-66) NHL.

*woods county*

- Waynoka. **SANTE FE DEPOT AND READING ROOM**, Sante Fe Tracks, (6-20-74)

*woodward county*

- Fort Supply. **FORT SUPPLY HISTORIC DISTRICT**, Western State Hospital grounds, (6-21-71)

## OREGON

*baker county*

- Sumpter. **SUMPTER VALLEY GOLD DREDGE**, SW of Sumpter near Cracker Creek, (10-26-71)

*benton county*

- Corvallis. **CORVALLIS ARTS CENTER (EPISCOPAL CHURCH OF THE GOOD SAMARITAN)**, 700 S.W. Madison Ave., (9-10-71)
- Kings Valley vicinity. **FORT HOSKINS SITE**, SW of Kings Valley, (5-1-74) g.
- Philomath. **PHILOMATH COLLEGE**, Main St., (12-11-72)

- Philomath vicinity. **KING, ISAAC, HOUSE AND BARN**, N of Philomath off OR 223, (10-29-75)

*clackamas county*

- Brightwood vicinity. **ROCK CORRAL ON THE BARLOW ROAD**, W of Brightwood off U.S. 26 near Sandy River, (12-19-74)
- Carver vicinity. **BAKER, HORACE, LOG CABIN**, S of Carver off OR 224, (12-12-76)
- Government Camp vicinity. **TIMBERLINE LODGE**, 6 mi. N of Government Camp in Mount Hood National Forest, (11-12-73)
- Lake Oswego. **OREGON IRON COMPANY FURNACE**, George Rogers Park, (2-12-74)
- Molalla. **DIBBLE, HORACE L., HOUSE**, 616 S. Molalla Ave., (12-19-74) HABS.
- Molalla. **VONDER AHE, FRED, HOUSE AND SUMMER KITCHEN**, 625 Metzler Ave., (3-26-76)
- Molalla vicinity. **ROCK CREEK METHODIST CHURCH**, W of Molalla off OR 211, (10-29-75)
- Oregon City. **BARCLAY, DR. FORBES, HOUSE**, 719 Center St., (11-5-74)
- Oregon City. **McCARVER, MORTON MATTHEW, HOUSE**, 554 Warner-Parrot Rd., (1-21-74) HABS.
- Oregon City. **MCLOUGHLIN HOUSE NATIONAL HISTORIC SITE**, McLoughlin Park, between 7th and 8th Sts., (10-15-66) HABS.
- Oregon City. **ROSE FARM**, 534 Holmes Lane, (12-2-74) HABS.
- Oregon City vicinity. **AINSWORTH, CAPT. JOHN C., HOUSE**, 19195 S. Leland Rd., (3-26-73)
- Wemme vicinity. **OREGON TRAIL, BARLOW ROAD SEGMENT**, NW of Wemme, (11-20-74)
- West Linn. **WILLAMETTE FALLS LOCKS**, W bank of Willamette River, (2-5-74)

*clatsop county*

- Astoria. **ASTORIA COLUMN**; Coxcomb Hill, (5-2-74) g.
- Astoria. **ELMORE, SAMUEL, CANNERY**, On the waterfront at the foot of Flavel St., (11-13-66) NHL.
- Astoria. **FORT ASTORIA**, 15th and Exchange Sts., (10-15-66) NHL.
- Astoria vicinity. **FORT CLATSOP NATIONAL MEMORIAL**, 4.5 mi. S of Astoria, (10-15-66)
- Hammond. **FORT STEVENS**, Fort Stevens State Park, (9-22-71)

*coos county*

- Bandon. **COQUILLE RIVER LIGHT**, Bulard's Beach State Park, (3-22-74)
- Coos Bay. **MARSHFIELD SUN PRINTING PLANT**, 1049 N. Front St., (3-21-73) g.

*curry county*

- Agness vicinity. **ROGUE RIVER RANCH**, E of Agness near confluence of Mule Creek and Rogue River, (12-29-75)

*Douglas county*

- Glide vicinity. **SUSAN CREEK INDIAN MOUNDS SITE**, (11-20-74)
- Roseburg. **FLOED, CREED, HOUSE (JOSEPH LANE HOUSE)**, 544 S.E. Douglas St., (12-31-74)
- Roseburg. **WILLIS, JUDGE WILLIAM R., HOUSE**, 744 SE. Rose St., (6-5-75)
- Yoncalla vicinity. **APPLEGATE, CHARLES, HOUSE**, NE of Yoncalla on Halo Trail, (3-17-75) HABS.



## OREGON

## NOTICES

- grant county*  
Canyon City. **ST. THOMAS' EPISCOPAL CHURCH**, 135 Washington St., (11-21-74) g.  
John Day. **KAM WAH CHUNG COMPANY BUILDING**, Canton St., John Day City Park, (3-20-73) g.
- harney county*  
Burns vicinity. **FRENCH ROUND BARN**, Diamond Station, (9-10-71)
- hood river county*  
Cascade Locks. **CASCADE LOCKS MARINE PARK**, On the Columbia River, (5-15-74) g.  
Mt. Hood. **CLOUD CAP INN**, NE flank of Mt. Hood in Mt. Hood National Forest, (10-18-74)
- jackson county*  
Eagle Point. **SNOWY BUTTE FLOUR MILL**, Off OR 62, (9-1-76)  
Jacksonville. **JACKSONVILLE HISTORIC DISTRICT**, (4-11-72) NHL.  
Jacksonville. **ORTH, JOHN, HOUSE**, Main and 3rd Sts., (4-11-72) g.  
Rogue River vicinity. **BIRDSEYE, DAVID N., HOUSE**, U.S. 99, S of Rogue River, (5-1-74) HABS.
- josephine county*  
Wolf Creek. **WOLF CREEK TAVERN**, About 22 mi. N of Grants Pass, (9-22-72) HABS; g.  
Wolf Creek vicinity. **WHISKY CREEK CABIN**, 10 mi. W of Wolf Creek at Rogue River, (9-5-75)
- klamath county*  
**LOWER KLAMATH NATIONAL WILDLIFE REFUGE**, Reference—see Siskiyou County, CA  
Fort Klamath vicinity. **FORT KLAMATH SITE**, (10-7-71)  
Klamath Falls. **BALDWIN HOTEL**, 31 Main St., (10-2-73)
- lake county*  
**ABERT LAKE PETROGLYPH SITE**, (11-20-74)  
**GREASER PETROGLYPH SITE**, (11-20-74)  
Fort Rock vicinity. **FORT ROCK CAVE**, (10-15-66) NHL.  
Plush vicinity. **STONE BRIDGE AND THE OREGON CENTRAL MILITARY WAGON ROAD**, The Narrows S of Plush, (11-8-74)  
Silver Lake vicinity. **PICTURE ROCK PASS PETROGLYPHS SITE**, SE of Silver Lake, (8-28-75)
- lane county*  
Cottage Grove. **FIRST PRESBYTERIAN CHURCH**, 216 S. 3rd St., (12-31-74)  
Eugene. **DEADY HALL**, University of Oregon campus, (4-11-72) HABS.  
Eugene. **SMEEDE HOTEL**, 767 Willamette St., (1-17-74)  
Eugene. **VILLARD HALL**, University of Oregon, (4-11-72) HABS.
- lincoln county*  
Newport. **OLD YAQUINA BAY LIGHTHOUSE**, Yaquina Bay State Park, (5-1-74)  
Siletz. **SILETZ AGENCY SITE (GOVERNMENT HILL)**, Siletz-Logsdan Rd., (1-1-76)
- linn county*  
Albany. **MONTEITH, THOMAS AND WALTER, HOUSE**, 518 W. 2nd Ave., (5-21-75) g.  
Albany. **ST. MARY'S ROMAN CATHOLIC CHURCH**, 822 S. Ellsworth St., (6-5-75)
- Albany vicinity. **BABER, GRANVILLE H., HOUSE**, NE of Albany off U.S. 99, (10-29-75) HABS.  
Brownsville. **MOYER, JOHN M., HOUSE**, 204 Main St., (1-21-74)  
Stayton vicinity. **MT. PLEASANT PRESBYTERIAN CHURCH (CHRISTIAN CHURCH AT MOUNT PLEASANT)**, S of Stayton on Stayton-Jordan Rd., (1-24-74)
- malheur county*  
Arook vicinity. **SHEEP RANCH FORTIFIED HOUSE**, W of Arook, (11-1-74)  
Danner vicinity. **CHARBONNEAU, JEAN BAPTISTE, MEMORIAL AND INSKIP STATION RUINS**, (3-14-73)  
Jordan Valley. **PELOTA FRONTON**, Bassett St. (U.S. 95), (5-19-72)  
Vale. **OLD STONE HOUSE (STONE HOUSE HOTEL)**, 283 S. Main St., (5-19-72) g.  
Vale vicinity. **OREGON TRAIL HISTORIC DISTRICT (LYTLE PASS AREA)**, 5 mi. SE of Vale at Lytle Blvd., (10-29-75)
- marion county*  
Aurora. **AURORA COLONY HISTORIC DISTRICT**, (4-16-74)  
Champoeg vicinity. **CASE, WILLIAM, HOUSE**, SE of Champoeg off Arbor Rd., (3-21-73)  
Gervais vicinity. **BROWN, SAM, HOUSE**, E of Gervais, (11-5-74) HABS.  
Hubbard vicinity. **STAUFFER, JOHN, HOUSE AND BARN**, NE of Hubbard, (5-1-74)  
Jefferson. **CONSER, JACOB, HOUSE**, 114 Main St., (1-21-74) HABS.  
Mount Angel. **ST. MARY'S ROMAN CATHOLIC CHURCH**, Off OR 214, (10-22-76)  
Salem. **BOON BRICK STORE**, 888 Liberty St., NE., (11-20-75)  
Salem. **BOON, JOHN D., HOUSE**, 260 12th St. NE., (1-17-75)  
Salem. **BUSH, ASAH, HOUSE**, 600 Mission St., SE., (1-21-74)  
Salem. **KAY, THOMAS, WOOLEN MILL**, 260 12th St. SE., (5-8-73) g.  
Salem. **LEE, JASON, HOUSE**, 260 12th St. SE., (4-23-73)  
Salem. **METHODIST MISSION PARSONAGE**, 260 12th St. NE., (12-31-74)  
Salem. **PORT, DR. LUKE A., HOUSE (DEEPWOOD)**, 1116 Mission St., SE., (10-2-73) g.  
Salem. **WALLER HALL, WILLAMETTE UNIVERSITY**, 900 State St., (11-20-75)  
Silverton vicinity. **MCCORKLE, GEORGE F., HOUSE**, W of Silverton, (12-24-74) HABS.  
West Stayton vicinity. **PLEASANT GROVE PRESBYTERIAN CHURCH**, NW of West Stayton, (8-7-74)  
Woodburn. **SETTLEMIER, JESSE H., HOUSE**, 355 N. Settlemier Ave., (12-19-74)
- multnomah county*  
Crown Point. **VISTA HOUSE**, Columbia River Scenic Hwy., (12-5-74)  
Portland. **BISHOP'S HOUSE**, 219-223 S.W. Stark St., (10-18-74) g.  
Portland. **COMMONWEALTH BUILDING**, 421 SW. 6th Ave., (3-30-76)  
Portland. **FIRST CONGREGATIONAL CHURCH**, 1126 SW. Park St., (5-2-75)  
Portland. **FIRST NATIONAL BANK (OREGON PIONEER SAVINGS LAND-MARK BUILDING)**, 401 S.W. 5th Ave., (10-15-74)  
Portland. **FIRST PRESBYTERIAN CHURCH OF PORTLAND**, 1200 S.W. Alder St., (12-19-74)
- Portland. **KAMM, JACOB, HOUSE**, 1425 S.W. 20th Ave., (11-5-74)  
Portland. **MARKS, MORRIS, HOUSE**, 1501 S.W. Harrison St., (12-30-75)  
Portland. **OLD CHURCH (CALVARY PRESBYTERIAN CHURCH)**, 1422 S.W. 11th Ave., (3-29-72) g.  
Portland. **PARAMOUNT THEATRE**, 1037 SW. Broadway, (4-22-76)  
Portland. **PIONEER COURTHOUSE (U.S. COURTHOUSE AND CUSTOMHOUSE)**, 520 S.W. Morrison St., (3-20-73)  
Portland. **PITTOCK MANSION**, 3229 N.W. Pittock Dr., (11-21-74)  
Portland. **PORTLAND ART MUSEUM**, 1219 S.W. Park Ave., (12-31-74)  
Portland. **PORTLAND CITY HALL**, 1220 S.W. 5th Ave., (11-21-74)  
Portland. **PORTLAND YAMHILL HISTORIC DISTRICT**, Roughly bounded by Taylor, Morrison, 2nd Ave. (includes both sides), and Willamette River, (7-30-76)  
Portland. **ST. JAMES LUTHERAN CHURCH**, 1315 SW. Park Ave., (5-21-75)  
Portland. **ST. JOHN'S EPISCOPAL CHURCH**, Foot of S.E. Spokane St., (12-27-74)  
Portland. **ST. PATRICK'S ROMAN CATHOLIC CHURCH AND RECTORY**, 1635 N.W. 19th Ave., (5-1-74)  
Portland. **U.S. CUSTOMHOUSE**, 220 N.W. 8th Ave., (5-2-74)  
Portland. **WATZEK, AUBREY R., HOUSE**, 1061 S.W. Skyline Blvd., (11-1-74)  
Sauvie Island. **BYBEE-HOWELL HOUSE**, Off Sauvie Island Rd., (11-5-74) HABS.
- multnomah county*  
Portland. **PORTLAND SKIDMORE/OLD TOWN HISTORIC DISTRICT**, Roughly bounded by Harbor Dr., Everett, 3rd, and Oak Sts., (12-6-75)
- polk county*  
Salem. **BRUNK, HARRISON, HOUSE**, Brunk Corner and OR 22, (5-6-75)  
Salem vicinity. **PHILLIPS, JOHN, HOUSE**, NW of Salem on Spring Valley Rd., (3-15-76)  
Willamina vicinity. **FORT YAMHILL SITE**, (7-27-71) g.  
Zena. **SPRING VALLEY PRESBYTERIAN CHURCH**, SE of McCoy, (5-15-74)
- sherman county*  
Grass Valley vicinity. **MACK CANYON ARCHEOLOGICAL SITE**, 5-mi. NW of Grass Valley, (8-22-75)
- tillamook county*  
Manzanita vicinity. **WENTZ, HARRY F., STUDIO/BUNGALOW**, N of Manzanita off U.S. 101, (4-22-76)
- umatilla county*  
Weston. **SAILING, ISHAM, HOUSE**, Off OR 204, (1-1-76) g.
- union county*  
Cove. **ASCENSION EPISCOPAL CHURCH AND RECTORY**, Church St., (12-3-74)
- wasco county*  
The Dalles. **FORT DALLES SURGEON'S QUARTERS**, 15th and Garrison Sts., (9-10-71) g.  
The Dalles. **ST. PETER'S ROMAN CATHOLIC CHURCH**, 3rd and Lincoln Sts., (6-20-74)  
The Dalles vicinity. **FIVEMILE RAPIDS SITE**, (12-19-74)



## PENNSYLVANIA

## NOTICES

washington county  
Forest Grove. SMITH, ALVIN T., HOUSE, S. Elm St., (11-8-74) HABS.  
Forest Grove. TUALATIN ACADEMY (OLD COLLEGE HALL), Pacific University campus, (2-12-74) HABS.  
Hillsboro. OLD SCOTCH CHURCH, Scotch Church Rd., (11-5-74)  
Tualatin. SWEET, JOHN, HOUSE, 18815 S.W. Boones Ferry Rd., (11-8-74)  
West Union. WEST UNION BAPTIST CHURCH, W. Union Rd., (7-10-74) HABS.

yamhill county  
Dayton. SMITH, ANDREW, HOUSE, 306 5th St., (6-23-76)  
Dayton vicinity. COOK, AMOS, HOUSE, NW of Dayton on OR 233, (12-31-74) HABS.  
Dayton vicinity. FLETCHER, FRANCIS, HOUSE, W of Dayton off OR 18, (10-29-75) HABS.  
Dundee. HAGEY, LEVI, HOUSE, Off U.S. 99, (12-19-74) HABS.  
Newberg. MINTHORN, DR. HENRY J., HOUSE (HERBERT HOOVER HOUSE), 115 S. River St., (10-29-75)

PENNSYLVANIA

adams county  
Fairfield. FAIRFIELD INN, Main St., (4-2-73) HABS.  
Gettysburg. ADAMS COUNTY COURTHOUSE, Baltimore and W. Middle Sts., (10-1-74)  
Gettysburg. DOBBIN HOUSE, 89 Steinwehr Ave., (3-26-73)  
Gettysburg. GETTYSBURG NATIONAL MILITARY PARK, (10-15-66) HABS.  
Gettysburg. LUTHERAN THEOLOGICAL SEMINARY-OLD DORM, Seminary Ridge, Lutheran Theological Seminary campus, (5-3-74) HABS.  
Gettysburg. PENNSYLVANIA HALL, GETTYSBURG COLLEGE, Gettysburg College campus, (3-16-72) HABS.  
Gettysburg. SHEADS HOUSE, 331 Buford Ave., (12-8-76)  
Gettysburg and vicinity. GETTYSBURG BATTLEFIELD HISTORIC DISTRICT, Town of Gettysburg and its environs, (3-19-75)  
Gettysburg vicinity. EISENHOWER NATIONAL HISTORIC SITE, SW edge of Gettysburg National Military Park, (11-27-67)  
Hanover vicinity. CONEWAGO CHAPEL, 3 mi. NW of Hanover, (1-29-75)  
Hunterstown. GREAT CONEWAGO PRESBYTERIAN CHURCH, Church Rd., (12-27-74)  
New Oxford. JOHN'S BURNT MILL BRIDGE, SW of New Oxford, over South Branch of Conewago Creek, (12-16-74)

allegheny county  
Bethel vicinity. MILLER, JAMES, HOUSE, E of Bethel on Manse Dr., (1-17-75)  
Braddock. CARNEGIE FREE LIBRARY OF BRADDOCK, 419 Library St., (6-19-73)  
Churchill. BEULAH PRESBYTERIAN CHURCH, Beulah and McCready Rds., (11-3-75)  
Edgeworth. SHIELDS, DAVID, HOUSE (NEWINGTON), Shields Lane, (10-29-75)  
Heidelberg vicinity. NEVILLE HOUSE, S of Heidelberg on PA 50, (2-5-74) G.  
Natrona Heights vicinity. BURTNER STONE HOUSE, NW of Natrona Heights on Burtner Rd., (1-13-72)  
Oakdale vicinity. WALKER-EWING LOG HOUSE, NE of Oakdale on Noblestown Rd., (1-30-76)

Pittsburgh. ALLEGHENY COUNTY COURTHOUSE AND JAIL, 436 Grant St., (3-7-73) NHL; HABS.  
Pittsburgh. ALLEGHENY POST OFFICE (OLD NORTH POST OFFICE), Allegheny Center, (7-27-71) HABS; G.  
Pittsburgh. BUTLER STREET GATEHOUSE, 4734 Butler St., (7-30-74)  
Pittsburgh. BYERS-LYONS HOUSE, 901 Ridge Ave., (11-19-74)  
Pittsburgh. CARNEGIE FREE LIBRARY OF ALLEGHENY, Allegheny Center, (11-1-74)  
Pittsburgh. CATHEDRAL OF LEARNING, Forbes Ave. and Bigelow Blvd., (11-3-75)  
Pittsburgh. DOLLAR SAVINGS BANK, 4th Ave. and Smithfield St., (7-14-76)  
Pittsburgh. DUQUESNE INCLINE, 1220 Grandview Ave., (3-4-75)  
Pittsburgh. EMMANUEL EPISCOPAL CHURCH, North and Allegheny Aves., (5-3-74)  
Pittsburgh. EVERGREEN HAMLET, Evergreen Hamlet Rd., (9-17-74)  
Pittsburgh. FORKS OF THE OHIO, Point Park, (10-15-66) NHL.  
Pittsburgh. GARDNER-BAILEY HOUSE, 124 W. Swissvale Ave., (10-1-74)  
Pittsburgh. HEATHSIDE COTTAGE, 416 Catoma St., (12-30-74)  
Pittsburgh. HIGHLAND TOWERS APARTMENTS, 340 S. Highland Ave., (9-28-76)  
Pittsburgh. MAIN BUILDING, U.S. BUREAU OF MINES, 4800 Forbes Ave., (5-24-74)  
Pittsburgh. MANCHESTER HISTORIC DISTRICT, Irregular pattern contained with Fausley, Chateau, Franklin, and Bidwell Sts., (9-18-75)  
Pittsburgh. MEXICAN WAR STREETS HISTORIC DISTRICT, Irregular pattern between Brighton and Arch Sts. and between O'Hern and West Park, (5-28-75)  
Pittsburgh. OLD HEIDELBERG APARTMENTS, Braddock Ave. at Waverly St., (5-4-76)  
Pittsburgh. PENNSYLVANIA RAILROAD STATION, 1101 Liberty Ave., (4-22-76)  
Pittsburgh. PHIPPS CONSERVATORY, Schenley Park, (11-13-76)  
Pittsburgh. PITTSBURGH & LAKE ERIE RAILROAD STATION, Smithfield St. at Carson St., (1-11-74) HABS.  
Pittsburgh. ROTUNDA OF THE PENNSYLVANIA RAILROAD STATION, 1100 Liberty Ave. at Grant St., (4-11-73) HABS.  
Pittsburgh. SHADYSIDE PRESBYTERIAN CHURCH, Amberson Ave. and Westminster Pl., (4-3-75)  
Pittsburgh. SINGER, JOHN F., HOUSE, 1318 Singer Pl., (11-13-74)  
Pittsburgh. SMITHFIELD STREET BRIDGE, Smithfield St. at the Monongahela River, (3-21-74) NHL.  
Pittsburgh. SNYDER, WILLIAM PENN, HOUSE, 852 Ridge Ave., (5-3-76)  
Pittsburgh. SOLDIERS AND SAILORS MEMORIAL HALL, 5th Ave. at Bigelow Blvd., (12-30-74)  
Pittsburgh. SOUTH SIDE MARKET BUILDING, 12th and Bingham Sts., (10-14-76)  
Pittsburgh. ST. JOHN BAPTIST'S UKRANIAN CATHOLIC CHURCH, 109 S. Carson St., (10-29-74)  
Pittsburgh. ST. STANISLAUS KOSTKA ROMAN CATHOLIC CHURCH, 21st and Smallman Sts., (9-14-72)  
Pittsburgh. UNION TRUST BUILDING, 435 Grant St., (1-21-74)  
Pittsburgh (Mount Washington). MONONGAHELA INCLINE, Grandview Ave. at Wyoming Ave., (6-25-74)

Pittsburgh vicinity. FULTON LOG HOUSE, NW of Pittsburgh on Clifton-Bridgeville Rd off PA 65, (12-6-75)  
Springdale. CARSON, RACHEL, HOUSE, 613 Marion Ave., (10-22-76)

## armstrong county

Dayton. MARSHALL, THOMAS, HOUSE, State St., (4-22-76)

## beaver county

BEGINNING POINT OF THE U.S. PUBLIC LAND SURVEY, Reference—see Columbia County, OH  
Ambridge vicinity. OLD ECONOMY, NE of Pittsburgh on PA 65, (10-15-66) NHL.  
Beaver. FORT MCINTOSH SITE, River Rd., (4-24-75)  
Beaver. QUAY, MATTHEW S., HOUSE, (5-15-75) NHL.  
Darlington. GREERSBURG ACADEMY, Market St., (2-24-75)  
Freedom. VICARY, CAPT. WILLIAM, HOUSE, 1251 4th St., (11-8-74)  
Harmony. LEGIONVILLE, Between Duss Ave. and PA 65, (3-27-75)

## bedford county

Bedford. ESPY HOUSE, 123 Pitt St., (11-19-74)

## berks county

Bally vicinity. CHRISTMAN, PHILIP, HOUSE, 1 mi. SE of Bally at the Berks/Montgomery County line, (3-7-73)  
Birdsboro vicinity. BOONE, DANIEL, HOMESTEAD SITE AND BERTOLET CABIN, 2 mi. N of Birdsboro, (3-24-72)  
Centerport vicinity. BELLMAN'S UNION CHURCH, SW of Centerport off Rte. 726, (12-4-73)  
Douglassville. OLD SWEDE'S HOUSE, Old Philadelphia Pike, (1-21-74) HABS.  
Douglassville. WHITE HORSE TAVERN, 509 Old Philadelphia Pike, (4-21-75)  
Kutztown vicinity. HOTTENSTEIN MANSION, 2 mi. E of Kutztown on U.S. 222, (6-22-72)  
Lobachsville vicinity. KEIM HOMESTEAD, W of Lobachsville, (5-1-74) HABS.  
Morgantown vicinity. HOPEWELL VILLAGE NATIONAL HISTORIC SITE, 10 mi. NE of Morgantown off Pennsylvania Tpke., (10-15-66) HABS.  
Pleasant Valley. GRUBER WAGON WORKS, SE of Mount Pleasant on PA 183, (6-2-72) HAER.  
Reading. ASKEW BRIDGE, N. 6th St. near Woodward St., (3-1-73) HABS.  
Reading. PAGODA, Mount Penn, at jct. of Duryea Dr. and Skyline Blvd., (11-7-72) G.  
Reading. TRINITY LUTHERAN CHURCH, 6th and Washington Sts., (6-7-76)  
Topton vicinity. SALLY ANN FURNACE COMPLEX, SW of Topton, (8-17-76)  
Womelsdorf vicinity. WEISER, CONRAD, HOUSE, 2 mi. E of Womelsdorf, (10-15-66) NHL.  
Yellow House vicinity. FISHER, HENRY, HOUSE, About 1.25 mi. N of Yellow House on PA 662, (6-4-73)

## blair county

Altoona. BAKER MANSION, 3500 Baker Blvd., (6-5-75)  
Altoona. DUDLEY, CHARLES B., HOUSE, 802 Lexington Ave., (5-11-76) NHL.  
Altoona. MISHLER THEATRE, 1208 12th Ave., (4-11-73)  
Altoona vicinity. HORSESHOE CURVE, 5 mi. W of Altoona on PA 193, (11-13-66) NHL.



**Staten Island, U.S. Coast Guard Base, St. George.**

**Saratoga County**

Saratoga Springs, *Saratoga Springs Historic District.*

Saratoga Springs, *Yaddo House and Gardens, Saratoga Springs Historic District.*  
Schuylerville, *Archeological Site, Schuylerville Water Pollution Control Facility.*

**Schoharie County**

Breakabeen, *Breakabeen Historic District*, between village of North Blenheim and Breakabeen.

**Staten Island**

Tottenville, *Ward's Point, Oakwood Beach Project*

**Suffolk County**

Janesport vicinity, *East End Site.*

Janesport vicinity, *Hallock's Pond Site.*

New York, *Fire Island Light Station, U.S. Coast Guard Station.*

New York, *Little Gull Island Light Station*, off North Point of Orient Point, Long Island.

New York, *Plum Island Light Station*, off Orient Point, Long Island.

New York, *Race Rock Light Station*, S. of Fishers Island, 10 mi. N. of Orient Point.

Northville *Historic District*, houses along Sound Ave.

**Ulster County**

Kingston vicinity, *Esopus Meadows Light Station*, middle of Hudson River.

New York, *Rondout North Dike Light*, center of Hudson River at Jct. of Rondout Creek and Hudson River.

New York, *Saugerties Light Station*, Hudson River.

**Washington County**

Greenwich, *Palmer Mill (Old Mill)*, Mill St.

**Westchester County**

Port Washington vicinity, *Execution Rocks Light Station*, lower SW portion of Long Island Sound.

Yonkers, *Women's Institute Building.*

Yorktown, *Yorktown Railroad Station.*

**NORTH CAROLINA**

**Alamance County**

Burlington, *Clapp's Mill and Dam Site* (also in Guilford County).

Burlington, *Faust Mill* (also in Guilford County).

Burlington, *Low House* (also in Guilford County).

Burlington, *Southern Railway Passenger Depot*, NE corner Main and Webb Sts.

**Brunswick County**

Southport, *Fort Johnston*, Moore St.

**Caswell County**

*Archeological Sites CS-12*, County Line Creek Watershed Project (also in Rockingham County).

*Womack's Mill*, in County Creek Watershed Project (also in Rockingham County).

**Cleveland County**

*Archeological Resources in Second Broad River Watershed Project* (also in Rutherford County).

**Cumberland County**

Fayetteville, *Veterans Administration Hospital Confederate Breastworks*, 23 Ramsey St.

**Dare County**

Buxton, *Cape Hatteras Light, Cape Hatteras National Seashore.*

**Hyde County**

Ocracoke, *Ocracoke Lighthouse.*

**NORTH DAKOTA**

**Burleigh County**

Bismarck, *Fort Lincoln Site.*

**OHIO**

**Adams County**

Wrightsville vicinity, *Grimes Site (33 AD 39)*, Killen Electric Generating Station.

Wrightsville vicinity, *Killen Bridge Site (33 AD 36)*, Killen Electric Generating Station.

**Ashtabula County**

Astabula, *West Fifth Street Bridge*, over Astabula River.

**Clermont County**

Neville vicinity, *Maynard House*, 2 mi. E of Neville off U.S. 52.

**Crawford County**

Calvary Reformed Church, *First United Methodist Church, Crestline Shunk Museum.*

**Darke County**

DAR-S.R.-571-0.00.

**Montgomery County**

Columbia Bridge Works.

Lower Cratts Road Bridge.

**Pickaway County**

Williamsport vicinity, *The Shack (Daughterly, Harry, House)*, 5.5 mi. NW of Williamsport.

**Richland County**

Mansfield, *Ritter, William, House*, 181 S. Main.

**Seneca County**

Tiffin, *Old U.S. Post Office*, 215 S. Washington St.

**Summit County**

United Way Building, Perkins St.

**Warren County**

Corwin, *Shaffer Mound*, S of New Burlington Rd.

Harveysburg, *E. L. Anderlee Mound*, S of New Burlington Rd. in Caesar Creek Lake Project.

**Wayne County**

Wooster, *Thorne House*, 1576 Beal Ave.

**OKLAHOMA**

**Atoka County**

*Estep Shelter*, Lower Clear Boggy Watershed.

*Graham Site*, Lower Clear Boggy Watershed.

**Comanche County**

Fort Sill, *Blockhouse on Signal Mountain* off Mackenzie Hill Rd.

Fort Sill, *Camp Comanche Site*, E range on Cache Creek.

Fort Sill, *Chiefs Knoll, Post Cemetery*, N of Haskell County

Keota vicinity, *Otter Creek Archeological Site*, SW of Keota.

**Kay County**

Newkirk vicinity, *Bryson Archeological Site*, NE of Newkirk.

**OREGON**

**Baker County**

Baker vicinity, *Virtue Flat Mining District*, 10 mi. E of Baker off Hwy. 86.

**Columbia County**

Scappose vicinity, *Portland and Southwestern Railroad Tunnel*, 13 mi. NW of Scappose.

**Coos County**

Charleston, *Cape Arago Light Station.*

**Curry County**

Port Orford, *Cape Blanco Light Station.*

**Douglas County**

Winchester Bay, *Umpqua River Lighthouse.*

**Gilliam County**

Arlington vicinity, *Four Mile Canyon Area (Oregon Trail)*, 10 mi. SE of Arlington.

*Crum Gristmill*, Ghost Camp Reservoir area.

*Old Wagon Road*, Ghost Camp Reservoir area.

*Olex School*, Ghost Camp Reservoir area.

*Steel Truss Bridge*, Ghost Camp Reservoir area.

**Klamath County**

Crater Lake National Park, *Crater Lake Lodge.*

**Lane County**

Roosevelt Beach, *Heceta Head Lighthouse.*

Roosevelt Beach, *Heceta Head Light Station.*

**Lincoln County**

Agate Beach, *Yakurna Head Lighthouse.*

**Tillamook County**

Tillamook, *Cape Meares Lighthouse.*

**Wasco County**

Memaloose Island, River Mile 177.5 in Columbia River.

**Wheeler County**

Antone, *Antone Mining Town*, Barite 1901-1906.

**PENNSYLVANIA**

**Adams County**

Gettysburg, *Barlow's Knoll*, adjacent to Gettysburg National Military Park.

*Kuhn's Forging Bridge*, spans Conewago Creek.

**Allegheny County**

Bruceton, *Experimental Mine*, U.S. Bureau of Mines, off Cochran Mill Rd.

*McJunkin Site*, New Texas Rd.

**Berks County**

Mt. Pleasant, *Berger-Stout Log House*, near jct. of Church Rd. and Tulephocken Creek.

Mt. Pleasant, *Conrad's Warehouse*, near jct. of Rte. 183 and Powder Mill Rd.

Mt. Pleasant, *Heck-Stamm-Unger Farmstead*, Gruber Rd.

Mt. Pleasant, *Miller's House*, jct. of Rte. 183 and Powder Mill Rd.

Mt. Pleasant, *O'Bolds-Billman Hotel and Store*, Gruber Rd. and Rte. 183.

Mt. Pleasant, *Pleasant Valley Roller Mill*, Gruber Rd.

Mt. Pleasant, *Reber's Residence and Barn*, on Tulephocken Creek.

Mt. Pleasant, *Union Canal*, Blue Marsh Lake Project area.

**Butler County**

Butler, *Bonnie Brook Archeological Site.*

**Chester County**

Charlestown, *Nesspor House (Thomas Davis House)*, State Rd.

Charlestown, *Pickering Creek Ice Dam*, State Rd.

Lock Aerie.

*Nature Center of Charleston*, State Rd. Charleston township.



## Cultural Resources In Oregon

To date, some 70% of the State of Oregon has been surveyed by historians to identify historic sites and buildings important to Oregon's past. At the same time, only some three percent of the state has been surveyed by archeologists. The results of these cultural resource surveys indicate that Oregon contains some 2,500 historic sites worthy of placement on the Statewide Inventory and perhaps some 120,000 archeological sites, for a density of about 1.3 cultural sites per square mile.

The large difference between numbers of historic and archeologic sites is merely a reflection of the fact that Indians have lived here for some 20,000 years while Euro-Americans have been in Oregon only about 173 years. The large gap between seventy percent and three percent in completeness of surveys is due to several factors: 1) archeological sites are "buried" to a greater degree and therefore more difficult to locate 2) historians have written records to utilize, often telling them where to look 3) the Indian societies were pre-literate and most of their oral traditions telling of old village site locations were never recorded by early settlers.

Since the year of 1906 the federal government has passed several laws and executive orders in order to try and preserve the cultural remains of both Indian and early Euro-American history. The government realized that the native cultures had been largely destroyed and their cultural remains were likewise disappearing under the shovel of "pot-hunters", the construction of towns, and the activities of road builders, loggers, miners and others.

Each archeologic site is like a book of which only one copy exists. Properly excavated and analyzed, a site can tell who lived there, when they lived there, how large the group was, what the people ate, the climate at the time, the type of social organization the group practiced, average life spans, religious practices and even some of the diseases they suffered from. If this site is destroyed, either through the purposeful digging of relic hunters or through the accidental activities of house, road, sewer line, water line, or other developers, then the book, which is public property has been burned.

# Archeological Site Density

high density



medium density

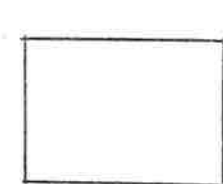

largely  
unsurveyed

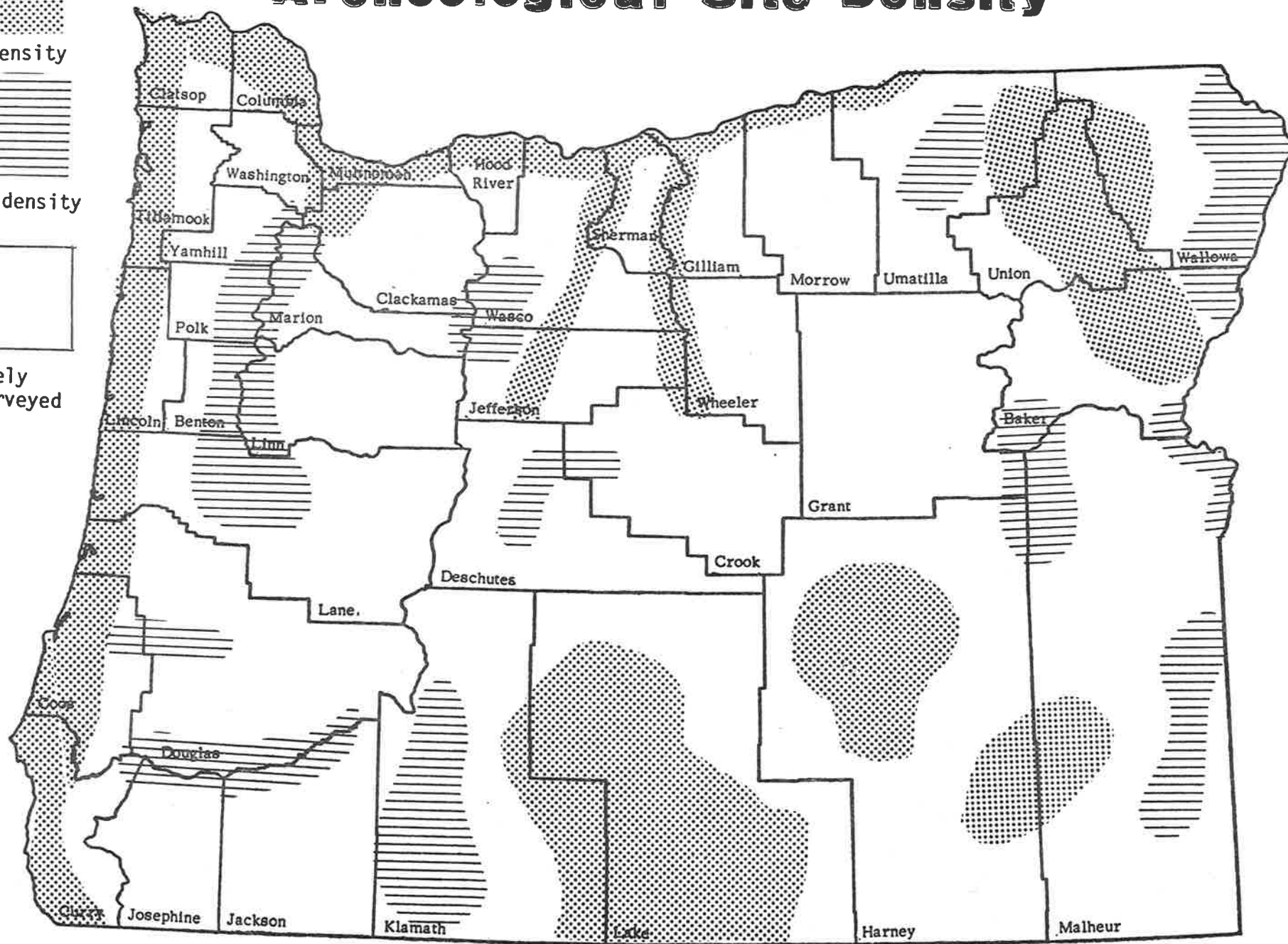
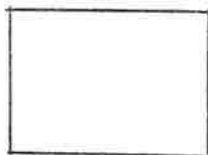

Klamath

Applegate Trail (Southern Immigrant Route), Lake, Jackson, Douglas, Lane,

Klamath

N.R.

Baldwin Hotel, 31 Main Street, Klamath Falls, <sup>1905,</sup> Architecture: Commercial.

Klamath

Budd's Spring Landing Site, Pelican vicinity <sup>1907-1911</sup> / Commerce and Industry.

Klamath

Camp Day Site, Keno vicinity <sup>1860</sup> / Military and Indian Affairs.

Klamath

Collier Memorial Outdoor Logging Museum Collection, Chiloquin vicinity, <sup>date unknown</sup> / Commerce and Industry: logging.

Klamath

Community Methodist Church, NW. Corner 2nd and Woodriver Boulevard, Fort Klamath, <sup>date unknown</sup>

Architecture: Gothic.

Klamath

Corral Springs Campsite, Chemult vicinity <sup>1854</sup> / Explorations and Surveys.

Klamath

Council Grove, Klamath Agency vicinity <sup>1864</sup> / Military and Indian Affairs.



Klamath

Crater Lake Lodge, Crater Lake, 1915, Travel and Recreation.

Klamath

Fort Klamath-Jacksonville Road, Fort Klamath-Jacksonville, <sup>1863</sup> Military and Indian Affairs.

Klamath

Fort Klamath Military Reservation Cornerstone, Fort Klamath vicinity, <sup>1864</sup> Military & Indian Affairs.

Klamath

N.R.

Fort Klamath Site, Fort Klamath, <sup>1863-1890</sup> Military and Indian Affairs.

Klamath

Indian Campgrounds--no name, Pelican Butte vicinity, Anthropology: pre-contact.

Klamath

Klamath County Farm, Intersection of State Highway 140 and Bliss Road, Bonanza vicinity, <sup>date unknown</sup> Agriculture.

Klamath

Kwamkan <sup>Opp rock</sup> Springs Midden, ca. 9 miles east of Chiloquin, Oregon, on the Sprague River, field work was carried out from 1947 through 1951 by Cressman. Aboriginal Prehistory.

Klamath

Medicine Rock Cave, 4 miles up the Sprague River Highway from Chiloquin, Oregon, on the west bank of the river, this site was tested in 1947 and was excavated in 1948 by L. S. Cressman. Aboriginal Prehistory.



1874-1911  
New Pokegama Town Site, Pokegama, Commerce and Industry.

Klamath

Old Williamson River Bridge, 5.6 miles north of Modoc Point, off U.S. 97,  
Transportation.

Klamath

*Modoc and Williamson County*  
*1864*  
Oregon Central Military Wagon Road, Idaho to Eugene, Transportation and Communication

Klamath

*1908*  
Oregon Trunk Railroad, Wasco, Jefferson, Deschutes Counties, Transportation and  
Communication.

Klamath

*1892-1902*  
Railroad to Chute at Shovel Creek, Pokegama Site vicinity, Transportation and Communication.

Klamath

Rancheria Trail, Fort Klamath, Military and Indian Affairs, Transportation and Communication

Klamath

*also see*  
Salt Cave SC-1, SC-1 is located on the right bank of the Klamath River *ca.*  
 $\frac{1}{2}$  mile upstream from where the river enters California, excavated 1961,  
1962 and 1963. Aboriginal Prehistory.



Klamath

Union Creek Trail, Fort Klamath-Jacksonville, ~~Jackson County~~, Transportation

and Communication, Military and Indian Affairs, 1865-1909,

Klamath

Upper Klamath Marsh Indian Sites, Upper Klamath Marsh, Anthropology: pre-contact.

Klamath

1905-1911

White Lake City Site, Merrill vicinity, Commerce & Industry.

Klamath

Williamson-Sprague River House Pit Sites, north and east of Chiloquin along  
the Williamson and Sprague rivers, 1947-1951, excavated by Cressman.  
Aboriginal Prehistory.

Klamath

Yreka-Canyon City Trail, 1860's, Grant, Lake, Harney Counties, Transportation  
and Communication.



STATE OF OREGON INVENTORY  
 HISTORIC SITES AND BUILDINGS  
 State Historic Preservation Office  
 Oregon State Parks, Salem 97310

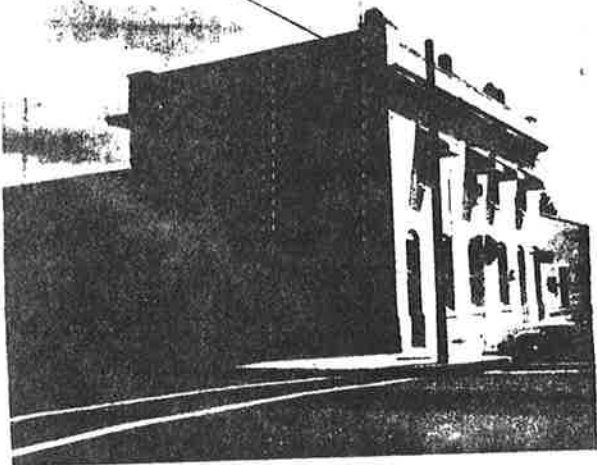

County Klamath  
 Theme 6-D  
 Name  
 (Common) Merrill Bank Building  
 (Historic) (same)  
 Address 105 East Front Street  
Merrill, Oregon  
 Present Owner Mrs. M. A. Bowman  
 Address Merrill, Oregon  
 Original Use Commercial  
 Date of Construction 1906-07

Physical description of property and statement of historical significance:

The Merrill Bank Building is a rectangular, two story stucco building which stands at the southeast corner of Front and Main streets in Merrill, Oregon. This brick building has had some alterations. The brick facade at the roof level has been removed and replaced by a wood facade. The windows are one-over-one, double hung sash set in semi-elliptical bays on the second story. The first floor elevation has a main entry with sidelights and transom panes and two large window bays. The building measures 30 x 60 feet. A new addition has been attached on the south (rear) elevation. The building has its original three brick chimneys.

This structure was built to house the Merrill Bank. In 1976 the building has Bowman's Real Estate Office, the city clerk's office, and the city police department. This structure is one of the few which survived a major fire in 1920 in the business section of Merrill. Merrill was incorporated in 1903 and re-incorporated in 1908. The town was founded by Nathan Merrill. The city streets were platted on May 22, 1894 by Nathan and Nancy Merrill.

continue on back if necessary

Recorded by Stephen Dow Beckham Date 8 Sept. 1976

For Oregon State Historic Preservation Office

Sources Consulted:

Please enclose map Township 41 <sup>N</sup> <sup>(E)</sup> 3 W Section 12

Bowman, M. A. Interview with Dow and Anna M. Beckham, 18 Aug. 1976, Merrill, Ore.

Klamath Echoes, Number 7 (1969), p. 29.

STATE OF OREGON INVENTORY  
 HISTORIC SITES AND BUILDINGS  
 State Historic Preservation Office  
 Oregon State Parks, Salem 97310



County Klamath  
 Theme 6-D  
 Name  
 (Common) Willits (Levi F.) Building  
 (Historic) (same)  
 Address 430 Main Street  
Klamath Falls, Oregon  
 Present Owner \_\_\_\_\_  
 Address \_\_\_\_\_  
 Original Use Commercial  
 Date of Construction 1910

Physical description of property and statement of historical significance:

The Levi F. Willits Building is a two story, rectangular brick structure which faces north on Main Street. This building stands next to the I.O.O.F. Hall erected in 1910-11. The building has two sections and bears the inscription "Willits 1910" at the roof level facade. The windows on the second story of the front elevation are one-over-one, double hung sash with transom panes. These window bays have a concrete decorative band above them (see photo). The first floor elevation is presently occupied by Nyback's Flowers and Davis Floor Covering. Originally the east side of the building was adjacent to Houston's Temple Theatre which occupied the first floor of the I.O.O.F. Hall.

Judge Levi F. Willits was born in Cedar County, Iowa, on February 27, 1850. He was a son of Amos and Sarah Anna (Thornton) Willits. The Willits family settled in Ashland, Oregon, in 1875. Levi Willits graduated from business college in Iowa in 1873 and joined his parents in Ashland in 1876 where he was a school principal. In 1884 he headed the Lakeview schools and in 1891 he came to Klamath County to head the Yainax Indian Industrial and Boarding School. He later settled in Klamath Falls.

continue on back if necessary

Recorded by Stephen Dow Beckham Date 7 Sept. 1976

For Oregon State Historic Preservation Office

Please enclose map Township 38 <sup>N</sup> 9 <sup>W</sup> Section 32

Sources Consulted:

Teater, R. E. "Footlights to Ramplights,"  
Klamath Echoes, Number 5 (1967), Part 2,  
 p. 21.

Judge Levi F. Willits. "Portrait and Biographical Record of Western Oregon. Chicago:  
 S. J. May Publishing Co., 1904, pp. 512-515.

STATE OF OREGON INVENTORY  
 HISTORIC SITES AND BUILDINGS  
 State Historic Preservation Office  
 Oregon State Parks, Salem 97310



AUG 76

County Klamath  
 Name 4-B, 2-A  
 Name (Common) Williamson River United Methodist Church  
 Historic) Methodist Indian Mission Church  
 Address Williamson River Road  
Chiloquin, Oregon 97624  
 Present Owner Williamson River United Methodist Church  
 Address Williamson River Road  
Chiloquin, Oregon 97624  
 Original Use Church  
 Date of Construction 1876

Physical description of property and statement of historical significance:

The Methodist Indian Mission Church on the Williamson River Road near Chiloquin, Oregon, is a rectangular, wood frame building with a gable roof. This structure measures approximately 30 by 40 feet. Lumber for the building was cut at the Klamath Indian Agency and was hauled with horses and wagons by the Indians to this site on a hill. The nails are made by a blacksmith. The building has four bays of four-over-four, double hung sash windows in its east and west elevations. The main entry is located in the north elevation. Above it rises a square bell tower with an enclosed belfry surmounted by a hip roof with a steep four-sided cone and a cross. The bell tower roof is covered with imbricated shingles. The exterior is shiplap. The building has one, brick chimney.

This church was dedicated in January, 1876. The church was connected to the "Amity Charge" and was served by a circuit rider for many years. Indians often filled the pulpit between appearances of the regular minister. Approximately 80% of the congregation is Indian in 1976. Jack Palmer, a white, dedicated the land or gave it for this building. In the summer of 1976 young church workers from Covina, California, painted and panelled the interior of this building. The original wainscoting was covered over with wood panels. This church is served in 1976 by Rev. Gerald McCray, Sr., who also serves the Beatty Methodist Church.

continue on back if necessary

Recorded by Stephen Dow Beckham Date 8 Sept. 1976

For Oregon State Historic Preservation Office

Sources Consulted:

Please enclose map Township 35<sup>N</sup> 7<sup>E</sup> S Section 19

McCray, Rev. Gerlad, Sr. and Father Thomas Scanlon. Interviews with Dow and Anna M. Beckham, 19 Aug. 1976, Chiloquin, Oregon.

100th Anniversary 1876-1976 of the United Methodist Church. [n.p.: Williamson River United Methodist Church, 1976, photos.]

STATE OF OREGON INVENTORY  
HISTORIC SITES AND BUILDINGS  
State Historic Preservation Office  
Oregon State Parks, Salem 97310

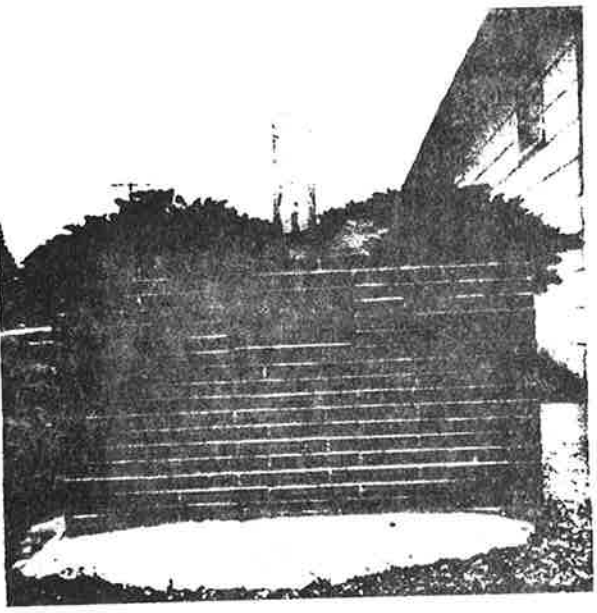

AUG 76

County Klamath  
Theme 9-F  
Name  
(Common) Wilde (Emma Mary) Landmark  
(Historic) (same)  
Address Third & Railroad streets  
Malin, Oregon  
Present Owner Masonic Lodge  
Address Main, Oregon 97632  
Original Use Landmark  
Date of Construction \_\_\_\_\_

Physical description of property and statement of historical significance:

The Emma Mary Wilde landmark is a bronze plaque mounted on a brick planter at the base of a flagpole next to the Masonic Lodge at Third and Railroad streets in Malin. The plaque reads:

"In memory of Emma Mary Wilde August 13, 1913-January 29, 1964  
An outstanding citizen of Malin, Oregon."

Emma Mary Wilde was the only daughter of Alois and Marie Kalina, pioneer settlers of Malin in 1909. Her father named the city for a Bohemian settlement in Czechslovakia. The Kalinas built the first house in Malin in 1909. In 1935 Emma married Mervyn Wilde. In 1947 Mrs. Wilde took over the clothing, drug, and stationery departments of the Kalina General Merchandise Store when the family divided the business's stock. Louis Kalina took the grocery and hardware division.

The nearby Masonic Lodge Building is used also as a church and was erected in 1923.

continue on back if necessary

Recorded by Stephen Dow Beckham Date 7 Sept. 1976

For Oregon State Historic Preservation Office

Sources Consulted:

Please enclose map Township 41 <sup>N</sup> <sup>E</sup> 11 W Section 15

Kalina, Louis. Interview with Dow and Anna M. Beckham, 18 Aug. 1976, Malin, Oregon.

Wilde, Emma Kalina. "Malin, Your Neighbor," Klamath Echoes, Number 8 (1970), pp. 54-62.

The Van Brimmer brothers were sons of George Van Brimmer of Pennsylvania. Clinton D. Van Brimmer was born in 1835 in Delaware, Ohio. He came overland to California in 1861 with his brothers and located in Klamath County in 1887. He and his brothers constructed the county's first irrigation ditch. Clinton Van Brimmer married in 1888 to Martha Allen. Benjamin Franklin Van Brimmer was born in Livingston County, Missouri, January 27, 1841. Ben Van Brimmer settled in Klamath Falls in 1891 and married Mrs. Lydia Brewer. Daniel Van Brimmer was born in Missouri in February, 1838. He married Mrs. Leatha Calmes in Klamath County in 1895.

STATE OF OREGON INVENTORY  
HISTORIC SITES AND BUILDINGS  
State Historic Preservation Office  
Oregon State Parks, Salem 97310

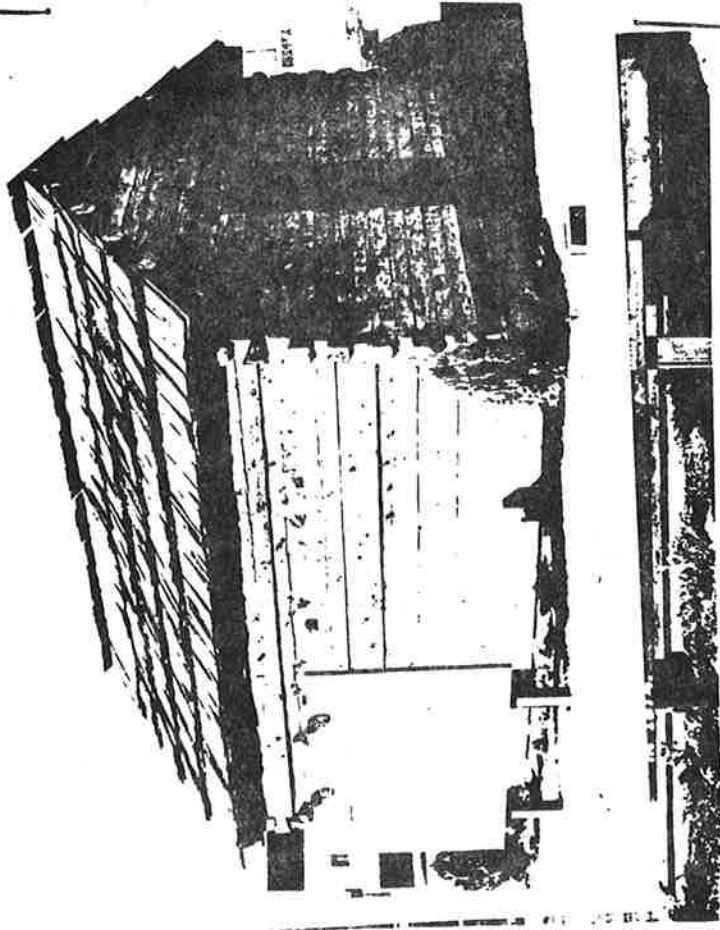

County Klamath  
Theme 4-A, 10-A  
Name (Common) Van Brimmer Cabin  
Historic Name Van Brimmer (Dan, Clinton & Ben) Cabin  
Address Klamath County Museum  
Main and Spring streets  
Klamath Falls, Oregon  
Present Owner Klamath County Museum  
Address Klamath Falls, Oregon  
Original Use Milk House; Fort  
Date of Construction 1864

Physical description of property and statement of historical significance:

The Dan, Clinton, and Ben Van Brimmer Cabin is a rectangular, hewn-log building with gable roof which now stands on the lawn of the Klamath County Museum. This building has been re-sited from its location astraddle Willow Creek in Siskiyou County, California. A sign outside the building reads:

"Van Brimmer Cabin 1864-1928. Originally built as a milkhouse straddling Willow Creek, this structure was located on the Van Brimmer Ranch, west of Tulelake, California, 13 miles from the Modoc Stronghold, Lava Beds.

During the Modoc Indian war of 1872-73, the cabin was converted into a fort, with loop holes cut through the walls for defense, but it primarily served as a storehouse for the military.

In 1880 the window and fireplace were added and it served as a residence until 1928.

The cabin was moved to Gillem's Camp, Lava Beds National Monument in 1949 and relocated at the Klamath County Museum in 1974."

(over)

continue on back if necessary

Recorded by Stephen Dow Beckham Date 7 Sept. 1976

For Oregon State Historic Preservation Office

Sources Consulted:

Please enclose map Township 38<sup>N</sup> 9<sup>E</sup> Section 28

Case, Mary. "Creek-Spanning Blockhouse," Klamath Echoes, Number 1 (1964), pp. 20, 32, photo.

Daniel Van Brimmer, Clinton D. Van Brimmer, Benjamin Franklin Van Brimmer. "Portrait and Geographical Record of Western Oregon. Chicago: Chapman Publishing Co., 1904, pp. 555-557, 577, 592.

STATE OF OREGON INVENTORY  
HISTORIC SITES AND BUILDINGS  
State Historic Preservation Office  
Oregon State Parks, Salem 97310

County Klamath  
Theme 0-2, 10-P  
Name  
(Common) Tower Theater  
(Historic) (same)  
Address 2607 Sixth Street  
s.e. corner of Washburn Way & s.  
Sixth  
Klamath Falls, Oregon  
Present Owner \_\_\_\_\_  
Address \_\_\_\_\_  
Original Use Commercial; theater  
Date of Construction 1941

Physical description of property and statement of historical significance:

The Tower Theater is a 'movie palace' constructed of concrete which stands at the southeast corner of Washburn Way and south Sixth streets in Klamath Falls. The building has a long entry concourse and a set of shops for commercial use on its front elevation. The structure is dominated by a tall tower with art deco style or appearance.

The Evening Herald of April 24, 1941, noted:

"The final brush of paint, the last section of tile, and the polishing of the blue glass windows marked the completion Thursday of the new \$150,000 Tower Theatre at Washburn Way and South Sixth St. which opens its doors Friday evening, April 25 at 6:00 P.M. This is Klamath Falls' first suburban theatre. The theatre is the most recent of a string owned and operated by George M. Mann of San Francisco and is part of the Northwest Theatres Co. of which Al Fourmet is manager... The auditorium of the theatre is on a single floor and will seat 1200 patrons. The decorating was done under the supervision of R. A. Eckels, well known theatre decorator. The spacious foyer will boast a concession counter, referred to as a 'Kandy Bar' in modern theatre jargon...."

The buiding was designed by William David, architect.

continue on back if necessary

Recorded by Stephen Dow Beckham Date 6 Sept. 1976

For Oregon State Historic Preservation Office

Sources Consulted:

Please enclose map Township 39 <sup>N</sup> 9 <sup>E</sup> Section 3

Teater, R. E. "Footlights to Ramplights,"  
Klamath Echoes, Number 5 (1967), p. 37.