

STATE PARKS & RECREATION BRANCH  
525 TRADE STREET SE  
SALEM, OREGON 97310



**Statewide Inventory  
of  
Historic Sites and Buildings**

---

**Wallowa County**

---

**Oregon State Historic Preservation Office  
Parks and Recreation Branch  
Department of Transportation**

**1976**





*Department of Transportation*  
**STATE HISTORIC PRESERVATION OFFICE**  
Parks and Recreation Branch  
525 TRADE STREET S.E., SALEM, OREGON 97310

July 28, 1977

TO ALL LOCAL GOVERNMENTS, PLANNING BODIES AND PUBLIC LIBRARIES

Ladies and Gentlemen:

Enclosed herewith is a copy of the appropriate section of the Statewide Inventory of Historic Properties as expanded under special contract by Stephen Dow Beckham in 1976.

We hope and trust that the Inventory will assist you in the development of your comprehensive plans and other matters. It should be remembered that the Inventory is not complete in this form. It will be revised and enlarged continually. Moreover, archeological sites are not included for purposes of site protection. In many cases, properties which have been entered into the National Register of Historic Places are not included. We are including as an addendum a listing of properties in your area which were included in the Inventory prior to 1976.

If questions regarding the Inventory arise, please contact us at 378-5001.

Sincerely,

Paul B. Hartwig  
Historic Preservation Coordinator

EWP:ko

Enc.



## HISTORIC PRESERVATION FACT SHEET

### OREGON STATE HISTORIC PRESERVATION OFFICE (SHPO):

Mr. David G. Talbot, State Parks Superintendent  
State Historic Preservation Officer  
Department of Transportation  
Parks and Recreation Branch  
525 Trade Street SE  
Salem, OR 97310  
503/378-6305

For operating questions, call Mr. Paul B. Hartwig (503/378-6118)

### STATE ADVISORY COMMITTEE ON HISTORIC PRESERVATION (Advisory to SHPO):

Dr. Edwin Bingham  
Dept. of History - U of O  
Eugene, OR 97403  
686-4802

Mr. Lewis L. McArthur  
4154 SW Tualatin Ave.  
Portland, OR 97201  
288-5341

Prof. David L. Cole  
Museum of Natural History  
University of Oregon  
Eugene, OR 97403  
686-3034

Mr. George McMath, AIA  
1030 SW Second Avenue  
Portland, OR 97204  
228-5154

Mr. Robertson Collins  
PO Box 1309  
Medford, OR 97501  
664-3313

Mr. Thomas Vaughan, Director  
Oregon Historical Society  
1230 SW Park Avenue  
Portland, OR 97205  
222-1741

Prof. Philip Dole  
Dept. of Architecture-U of O  
School of Arch., Allied Arts  
Eugene, OR 97403  
686-3664

### NATIONAL REGISTER OF HISTORIC PLACES:

The National Register of Historic Places is the official list of the nation's cultural resources worthy of preservation. It is maintained by the National Park Service under authority of the National Historic Preservation Act of 1966. The list contains districts, sites, archeological sites, buildings, structures and objects of national, state or local significance. National Historic Landmarks are automatically included. A cumulative listing of all National Register properties is published annually in the February issue of the Federal Register, the regular Congressional publication. Under certain circumstances, National Register properties are eligible for federal preservation assistance.

Dr. William J. Murtagh  
Keeper of the National Register  
US Department of the Interior  
National Park Service  
Washington, DC 20240

THE ADVISORY COUNCIL ON HISTORIC PRESERVATION:

In the National Historic Preservation Act of 1966, Congress established the Advisory Council on Historic Preservation to advise Congress and the President and to assist federal departments and agencies in discharging their historic preservation responsibilities under Section 106 of the Act.

Advisory Council on Historic Preservation  
Suite 430, 1522 K Street NW  
Washington, DC 20006

THE NATIONAL TRUST FOR HISTORIC PRESERVATION:

The National Trust for Historic Preservation is a national, non-profit organization chartered by Congress to encourage public participation in the preservation of sites, buildings and objects significant in American history and culture.

Chairman, Board of Trustees: Mr. Carlisle Humelsine  
President, Colonial Williamsburg  
Williamsburg, VA 23185

President: Mr. James Biddle  
740-748 Jackson Place NW  
Washington, DC 20006  
202/638-5300

Director, Western Regional Office: Mr. John L. Frisbee III  
802 Montgomery St.  
San Francisco, CA 94133

OTHER ORGANIZATIONS:

American Association for State and Local History  
1400 8th Avenue S.  
Nashville, TN 37203  
William Alderson, Director

Society of Architectural Historians  
1700 Walnut Street  
Philadelphia, PA 19103  
Rosann Berry, Executive Secretary

Northern Pacific Coast Chapter  
Society of Architectural Historians  
Earl D. Layman, Preservation Officer  
City of Seattle Office of Urban  
Conservation, Arctic Building  
Seattle, WA 98104

American Institute of Architects  
Alfred M. Staehli, Preservation Officer  
317 SE 62nd Avenue  
Portland, OR 97215

The Victorian Society in America  
The Athenaeum  
East Washington Square  
Philadelphia, PA 19106  
Joan Thill, Executive Director

Friends of Cast Iron Architecture  
44 W. 9th Street  
New York, NY 10011  
Margot Gayle, Director

Portland Friends of Cast Iron Architecture  
1030 SW Second Avenue  
Portland, OR 97204

Association for Preservation Technology  
Box CP 2487 -- Station D  
Ottawa, Ontario  
CANADA K1P 5W6

DEFINITIONS OF PRESERVATION TERMS AS USED BY THE NATIONAL PARK SERVICE:

Preservation is the process of sustaining the form and extent of a structure essentially as it now exists. Preservation aims at halting further deterioration and providing structural stability but does not contemplate significant rebuilding.

Restoration is the process of accurately recovering the form and details of a property as it appeared at a particular period of time by means of removal of later work and the replacement of missing original work.

Reconstruction is the process of reproducing by new construction the exact form and detail of a vanished structure, or part of it, as it appeared at a specific period of time. Reconstruction should be undertaken only when the property to be reconstructed is essential for understanding and interpreting the value of a historical district and sufficient historical documentation exists to insure an exact reproduction of the original.

Rehabilitation is the process of returning a property to a state of utility, through repair or alteration, which makes possible an efficient contemporary use. In rehabilitation, those portions of the property which are important in illustrating historic and cultural values are preserved or restored.

- - - - -

National Parks - Outstanding, relatively spacious land and water areas under Federal ownership. They usually contain a diversity of scenic, scientific and other values and support a broad range of visitor-use programs.

National Monuments - Outstanding land and water areas, usually under federal ownership. They generally contain lesser acreage than National Parks and support a narrower range of visitor-use programs. Their purpose is to preserve resources of special scientific significance.

National Historic Sites - Properties of outstanding historical value to the nation as a whole. They may be under federal, state or local ownership. In the latter cases, the National Park Service acts in an advisory capacity.

National Memorials - Properties commemorating historic events and/or personages of exceptional significance to the nation. Usually they are under National Park Service jurisdiction, but ownership may be mixed.

National Historic Landmarks - Outstanding examples of the nation's historical and/or cultural patrimony. They are evaluated and recommended for designation by the Advisory Board on National Parks, Historic Sites, Buildings, and Monuments. Federal ownership is not implied. Ownership may be public or private, but owner must agree to maintain property in accord with accepted preservation precepts if he accepts designation. Landmark status offers higher priority in the distribution of grants-in-aid under the National Historic Preservation Act of 1966 and is acknowledged by a bronze plaque and a certificate from the Secretary of the Interior.

National Survey of Historic Sites and Buildings - Conducted by the National Park Service under authority of the Historic Sites Act of 1935 for purposes of identifying historic and prehistoric places of national significance. The Survey forms the basis of National Historic Landmark designations.

HABS - Historic American Buildings Survey - Initiated by the National Park Service in 1933 for purposes of assembling a national collection of detailed records of historically and architecturally significant buildings. Conducted in cooperation with the American Institute of Architects and the Library of Congress.

HAER - Historic American Engineering Record - Established by the National Park Service in 1969 for purposes of documenting historic engineering, industrial and technological works. Conducted in cooperation with the American Society of Civil Engineers and the Library of Congress.

NATIONAL PARK SERVICE LANDMARK DESIGNATIONS IN OREGON

NATIONAL HISTORIC SITES

McLoughlin House, Oregon City, Clackamas County

NATIONAL MEMORIALS

Fort Clatsop, Clatsop County

NATIONAL MONUMENTS

Oregon Caves, Josephine County

John Day Fossil Beds, Grant and Wheeler Counties

NATIONAL PARK

Crater Lake, Klamath County

NATIONAL NATURAL LANDMARKS

Crown Point, Multnomah County

Fort Rock State Monument, Lake County

Horse Ridge Natural Area, Deschutes County

Newberry Crater, Deschutes County

NATIONAL HISTORIC LANDMARKS

Deady Hall, Eugene, Lane County

Elmore (Samuel) Cannery, Astoria, Clatsop County

Fort Astoria, Astoria, Clatsop County

Fort Rock Cave, Lake County

Jacksonville Historic District, Jackson County

Lower Klamath National Wildlife Refuge, Klamath County (also in Siskiyou County, California)

Pioneer Courthouse, Portland, Multnomah County

Portland Skidmore/Old Town Historic District, Portland, Multnomah County

Villard Hall, Eugene, Lane County

PROPERTIES IN THE NATIONAL REGISTER OF HISTORIC PLACES

As of February 1, 1977 (see attached)



## NOTICES

## OREGON

*oklahoma county*

Edmond. **OLD NORTH TOWER, CENTRAL STATE COLLEGE**, 400 E. Hurd St., Central State College campus, (6-21-71)  
 Jones vicinity. **"RINGING THE WILD HORSE" SITE**, (1-25-71)  
 Oklahoma City. **CAPITOL-LINCOLN TERRACE HISTORIC DISTRICT**, Irregular pattern roughly bounded by 13th, 23rd, Lincoln Blvd. and Kelley Ave., (9-30-76)  
 Oklahoma City. **CENTRAL HIGH SCHOOL**, 700 block of N. Robinson, (11-7-76)  
 Oklahoma City. **COLCORD BUILDING**, Robinson and Sheridan, (11-7-76)  
 Oklahoma City. **FAIRCHILD WINERY**, 1600 NE. 81st St., (3-13-75)  
 Oklahoma City. **HARN HOUSE**, NE 17th and Stiles Sts., (4-13-73) G.  
 Oklahoma City. **OKLAHOMA STATE CAPITOL**, 22nd St. and Lincoln Blvd., (10-8-76)  
 Oklahoma City. **OVERHOLSER HOUSE**, 405 N.W. 15th St., (6-22-70)  
 Oklahoma City. **POST OFFICE, COURTHOUSE, AND FEDERAL OFFICE BUILDING**, Robinson at 3rd St., (8-30-74)

*okmulgee county*

Beggs vicinity. **ISPARHECHER HOUSE AND GRAVE**, 4 mi. W of Beggs off OK 16, (7-12-76)  
 Okmulgee. **CREEK NATIONAL CAPITOL**, (10-15-66) NHL.  
 Okmulgee vicinity. **NUYAKA MISSION**, 9 mi. W of Okmulgee, (4-13-72)

*osage county*

Pawhuska. **CITY HALL (OSAGE COUNCIL HOUSE)**, Main and Grandview Ave., (1-1-76)  
 Pawhuska. **OSAGE AGENCY**, Agency Hill, (5-17-74)

*\* pawnee county*

Pawnee. **PAWNEE INDIAN AGENCY**, E edge of Pawnee, (4-11-73)  
 Pawnee vicinity. **BLUE HAWK PEAK RANCH**, W of Pawnee on U.S. 64, (10-10-75)

*payne county*

Stillwater. **OLD CENTRAL, OKLAHOMA STATE UNIVERSITY**, Oklahoma State University campus, (7-27-71)  
 Yale. **THORPE, JIM, HOUSE**, 704 E. Boston St., (3-24-71)

*pittsburg county*

McAlester vicinity. **PERRYVILLE**, SW of McAlester on U.S. 69, (5-5-72)  
 Pittsburg vicinity. **BLACKBURN'S STATION SITE**, 9 mi. SE of Pittsburg, (3-7-73)

*pottawatomie county*

Shawnee. **SANTA FE DEPOT**, Main St. and Minnesota Ave., (6-5-74)  
 Shawnee. **ST. GREGORY'S ABBEY AND COLLEGE**, 1900 W. MacArthur Dr., (8-15-75)  
 Shawnee vicinity. **SHAWNEE FRIENDS MISSION**, 2 mi. S of Shawnee, (3-7-73)

*pushmataha county*

Tuskahoma vicinity. **TUSKAHOMA (CHOCTAW COUNCIL HOUSE)**, 2 mi. N of Tuskahoma, (7-28-70)

*roger mills county*

Cheyenne vicinity. **WASHITA BATTLEFIELD**, NW of Cheyenne on U.S. 283, (10-15-66) NHL.

*rogers county*

Oologah vicinity. **ROGERS, WILL, BIRTHPLACE**, About 4 mi. NE of Oologah, (9-29-70)

*seminole county*

Seminole. **CRISSE, W. E., MANSION**, 612 Hwy. 9 East, (1-27-75)  
 Seminole vicinity. **MEKASUKEY ACADEMY**, SW of Seminole, (3-28-74)

*sequoyah county*

Akins vicinity. **SEQUOYAH'S CABIN**, OK 101, in Sequoyah's Cabin State Park, (10-15-66) NHL.  
 Marble City vicinity. **DWIGHT MISSION**, 3 mi. SW of Marble City, (3-20-73)  
 Sallisaw vicinity. **PARRIS MOUND**, NE of Sallisaw, (1-31-76)

*texas county*

Hardesty vicinity. **OLD HARDESTY**, NE of Hardesty, (6-20-74)  
 Optima vicinity. **STAMPER SITE**, 2.5 mi. S of Optima on the S bank of the North Canadian River, (10-15-66) NHL.

*tulsa county*

Tulsa. **CREEK COUNCIL TREE SITE**, 18th and Cheyenne Sts., (9-29-76)  
 Tulsa. **MCBIRNEY, JAMES H., HOUSE**, 1414 S. Galveston, (11-13-76)  
 Tulsa. **TULSA MUNICIPAL BUILDING**, 124 E. 4th St., (7-18-75)  
 Tulsa. **WESTHOPE**, 3704 S. Birmingham St., (4-10-75)

*wagoner county*

Cowetah vicinity. **KOWETA MISSION SITE**, 1 mi. S of Cowetah off OK 58B, (6-19-73)  
 Tullahassee. **TULLAHASSEE MISSION SITE**, NE of Tullahassee, (9-10-71)

*washington county*

Bartlesville. **NELLIE JOHNSTONE NO. 1**, Johnstone Park, (4-11-72)  
 Bartlesville. **PHILLIPS, FRANK, HOUSE**, 1107 Cherokee Ave., (3-13-75) G.  
 Bartlesville. **PRICE TOWER**, 6th St. and Dewey Ave., (9-13-74)  
 Dewey. **DEWEY HOTEL**, Delaware and Don Tyler Ave., (4-4-75)

*washita county*

Carnegie vicinity. **CEDAR CREEK DISTRICT**, N of Carnegie off OK 58, (5-29-75)  
 Colony vicinity. **MCLEMORE SITE**, 4 mi. SE of Colony on OK 69, (10-15-66) NHL.

*woods county*

Waynoka. **SANTE FE DEPOT AND READING ROOM**, Sante Fe Tracks, (6-20-74)

*woodward county*

Fort Supply. **FORT SUPPLY HISTORIC DISTRICT**, Western State Hospital grounds, (6-21-71)

## OREGON

*baker county*

Sumpter. **SUMPTER VALLEY GOLD DREDGE**, SW of Sumpter near Cracker Creek, (10-26-71)

*benton county*

Corvallis. **CORVALLIS ARTS CENTER (EPISCOPAL CHURCH OF THE GOOD SAMARITAN)**, 700 S.W. Madison Ave., (9-10-71)  
 Kings Valley vicinity. **FORT HOSKINS SITE**, SW of Kings Valley, (5-1-74) G.  
 Philomath. **PHILOMATH COLLEGE**, Main St., (12-11-72)

Philomath vicinity. **KING, ISAAC, HOUSE AND BARN**, N of Philomath off OR 223, (10-29-75)

*clackamas county*

Brightwood vicinity. **ROCK CORRAL ON THE BARLOW ROAD**, W of Brightwood off U.S. 26 near Sandy River, (12-19-74)  
 Carver vicinity. **BAKER, HORACE, LOG CABIN**, S of Carver off OR 224, (12-12-76)  
 Government Camp vicinity. **TIMBERLINE LODGE**, 6 mi. N of Government Camp in Mount Hood National Forest, (11-12-73)  
 Lake Oswego. **OREGON IRON COMPANY FURNACE**, George Rogers Park, (2-12-74)  
 Molalla. **DIBBLE, HORACE L., HOUSE**, 616 S. Molalla Ave., (12-19-74) HABS.  
 Molalla. **VONDER AHE, FRED, HOUSE AND SUMMER KITCHEN**, 625 Metzler Ave., (3-26-76)  
 Molalla vicinity. **ROCK CREEK METHODIST CHURCH**, W of Molalla off OR 211, (10-29-75)

Oregon City. **BARCLAY, DR. FORBES, HOUSE**, 719 Center St., (11-5-74)

Oregon City. **MCARVER, MORTON MATTHEW, HOUSE**, 554 Warner-Parrot Rd., (1-21-74) HABS.

Oregon City. **MCCLOUGHLIN HOUSE NATIONAL HISTORIC SITE**, McLoughlin Park, between 7th and 8th Sts., (10-15-66) HABS.

Oregon City. **ROSE FARM**, 534 Holmes Lane, (12-2-74) HABS.

Oregon City vicinity. **AINSWORTH, CAPT. JOHN C., HOUSE**, 19195 S. Leland Rd., (3-26-73)

Wemme vicinity. **OREGON TRAIL, BARLOW ROAD SEGMENT**, NW of Wemme, (11-20-74)

West Linn. **WILLAMETTE FALLS LOCKS**, W bank of Willamette River, (2-5-74)

*clatsop county*

Astoria. **ASTORIA COLUMN**; Coxcomb Hill, (5-2-74) G.

Astoria. **ELMORE, SAMUEL, CANNERY**, On the waterfront at the foot of Flavel St., (11-13-66) NHL.

Astoria. **FORT ASTORIA**, 15th and Exchange Sts., (10-15-66) NHL.

Astoria vicinity. **FORT CLATSOP NATIONAL MEMORIAL**, 4.5 mi. S of Astoria, (10-15-66)

Hammond. **FORT STEVENS**, Fort Stevens State Park, (9-22-71)

*coos county*

Bandon. **COQUILLE RIVER LIGHT**, Bullard's Beach State Park, (3-22-74)

Coos Bay. **MARSHFIELD SUN PRINTING PLANT**, 1049 N. Front St., (3-21-73) G.

*curry county*

Agness vicinity. **ROGUE RIVER RANCH**, E of Agness near confluence of Mule Creek and Rogue River, (12-29-75)

*Douglas county*

Glide vicinity. **SUSAN CREEK INDIAN MOUNDS SITE**, (11-20-74)

Roseburg. **FLOED, CREED, HOUSE (JOSEPH LANE HOUSE)**, 544 S.E. Douglas St., (12-31-74)

Roseburg. **WILLIS, JUDGE WILLIAM R., HOUSE**, 744 SE. Rose St., (6-5-75)

Yoncalla vicinity. **APLEGATE, CHARLES, HOUSE**, NE of Yoncalla on Halo Trail, (3-17-75) HABS.



## OREGON

## NOTICES

- grant county*  
Canyon City. **ST. THOMAS' EPISCOPAL CHURCH**, 135 Washington St., (11-21-74) G.  
John Day. **KAM WAH CHUNG COMPANY BUILDING**, Canton St., John Day City Park, (3-20-73) G.
- harney county*  
Burns vicinity. **FRENCH ROUND BARN**, Diamond Station, (9-10-71)
- hood river county*  
Cascade Locks. **CASCADE LOCKS MARINE PARK**, On the Columbia River, (5-15-74) G.  
Mt. Hood. **CLOUD CAP INN**, NE flank of Mt. Hood in Mt. Hood National Forest, (10-18-74)
- jackson county*  
Eagle Point. **SNOWY BUTTE FLOUR MILL**, Off OR 62, (9-1-76)  
Jacksonville. **JACKSONVILLE HISTORIC DISTRICT**, (4-11-72) NHL.  
Jacksonville. **ORTH, JOHN, HOUSE**, Main and 3rd Sts., (4-11-72) G.  
Rogue River vicinity. **BIRDSEYE, DAVID N., HOUSE**, U.S. 99, S of Rogue River, (5-1-74) HABS.
- josephine county*  
Wolf Creek. **WOLF CREEK TAVERN**, About 22 mi. N of Grants Pass, (9-22-72) HABS; G.  
Wolf Creek vicinity. **WHISKY CREEK CABIN**, 10 mi. W of Wolf Creek at Rogue River, (9-5-75)
- klamath county*  
**LOWER KLAMATH NATIONAL WILDLIFE REFUGE**, Reference—see Siskiyou County, CA  
Fort Klamath vicinity. **FORT KLAMATH SITE**, (10-7-71)  
Klamath Falls. **BALDWIN HOTEL**, 31 Main St., (10-2-73)
- lake county*  
**ABERT LAKE PETROGLYPH SITE**, (11-20-74)  
**GREASER PETROGLYPH SITE**, (11-20-74)  
Fort Rock vicinity. **FORT ROCK CAVE**, (10-15-66) NHL.  
Plush vicinity. **STONE BRIDGE AND THE OREGON CENTRAL MILITARY WAGON ROAD**, The Narrows S of Plush, (11-8-74)  
Silver Lake vicinity. **PICTURE ROCK PASS PETROGLYPHS SITE**, SE of Silver Lake, (8-28-75)
- lane county*  
Cottage Grove. **FIRST PRESBYTERIAN CHURCH**, 216 S. 3rd St., (12-31-74)  
Eugene. **DEADY HALL**, University of Oregon campus, (4-11-72) HABS.  
Eugene. **SMEEDE HOTEL**, 767 Willamette St., (1-17-74)  
Eugene. **VILLARD HALL**, University of Oregon, (4-11-72) HABS.
- lincoln county*  
Newport. **OLD YAQUINA BAY LIGHTHOUSE**, Yaquina Bay State Park, (5-1-74)  
Siletz. **SILETZ AGENCY SITE (GOVERNMENT HILL)**, Siletz-Logsdan Rd., (1-1-76)
- linn county*  
Albany. **MONTEITH, THOMAS AND WALTER, HOUSE**, 518 W. 2nd Ave., (5-21-75) G.  
Albany. **ST. MARY'S ROMAN CATHOLIC CHURCH**, 822 S. Ellsworth St., (6-5-75)
- Albany vicinity. **BABER, GRANVILLE H., HOUSE**, NE of Albany off U.S. 99, (10-29-75) HABS.  
Brownsville. **MOYER, JOHN M., HOUSE**, 204 Main St., (1-21-74)  
Stayton vicinity. **MT. PLEASANT PRESBYTERIAN CHURCH (CHRISTIAN CHURCH AT MOUNT PLEASANT)**, S of Stayton on Stayton-Jordan Rd., (1-24-74)
- malheur county*  
Arock vicinity. **SHEEP RANCH FORTIFIED HOUSE**, W of Arock, (11-1-74)  
Danner vicinity. **CHARBONNEAU, JEAN BAPTISTE, MEMORIAL AND INSKIP STATION RUINS**, (3-14-73)  
Jordan Valley. **PELOTA FRONTON**, Bassett St. (U.S. 95), (5-19-72)  
Vale. **OLD STONE HOUSE (STONE HOUSE HOTEL)**, 283 S. Main St., (5-19-72) G.  
Vale vicinity. **OREGON TRAIL HISTORIC DISTRICT (LYTLE PASS AREA)**, 5 mi. SE of Vale at Lytle Blvd., (10-29-75)
- marion county*  
Aurora. **AURORA COLONY HISTORIC DISTRICT**, (4-16-74)  
Champoeg vicinity. **CASE, WILLIAM, HOUSE**, SE of Champoeg off Arbor Rd., (3-21-73)  
Gervais vicinity. **BROWN, SAM, HOUSE**, E of Gervais, (11-5-74) HABS.  
Hubbard vicinity. **STAUFFER, JOHN, HOUSE AND BARN**, NE of Hubbard, (5-1-74)  
Jefferson. **CONSER, JACOB, HOUSE**, 114 Main St., (1-21-74) HABS.  
Mount Angel. **ST. MARY'S ROMAN CATHOLIC CHURCH**, Off OR 214, (10-22-76)  
Salem. **BOON BRICK STORE**, 888 Liberty St., NE., (11-20-75)  
Salem. **BOON, JOHN D., HOUSE**, 260 12th St. NE., (1-17-75)  
Salem. **BUSH, ASAH, HOUSE**, 600 Mission St., SE., (1-21-74)  
Salem. **KAY, THOMAS, WOOLEN MILL**, 260 12th St. SE., (5-8-73) G.  
Salem. **LEE, JASON, HOUSE**, 260 12th St. SE., (4-23-73)  
Salem. **METHODIST MISSION PARSONAGE**, 260 12th St. NE., (12-31-74)  
Salem. **PORT, DR. LUKE A., HOUSE (DEEPWOOD)**, 1116 Mission St., SE., (10-2-73) G.  
Salem. **WALLER HALL, WILLAMETTE UNIVERSITY**, 900 State St., (11-20-75)  
Silverton vicinity. **MCCORKLE, GEORGE F., HOUSE**, W of Silverton, (12-24-74) HABS.  
West Stayton vicinity. **PLEASANT GROVE PRESBYTERIAN CHURCH**, NW of West Stayton, (8-7-74)  
Woodburn. **SETTLEMIER, JESSE H., HOUSE**, 355 N. Settlemier Ave., (12-19-74)
- multnomah county*  
Crown Point. **VISTA HOUSE**, Columbia River Scenic Hwy., (12-5-74)  
Portland. **BISHOP'S HOUSE**, 219-223 S.W. Stark St., (10-18-74) G.  
Portland. **COMMONWEALTH BUILDING**, 421 SW. 6th Ave., (3-30-76)  
Portland. **FIRST CONGREGATIONAL CHURCH**, 1126 SW. Park St., (5-2-75)  
Portland. **FIRST NATIONAL BANK (OREGON PIONEER SAVINGS LAND-MARK BUILDING)**, 401 S.W. 5th Ave., (10-15-74)  
Portland. **FIRST PRESBYTERIAN CHURCH OF PORTLAND**, 1200 S.W. Alder St., (12-19-74)
- Portland. **KAMM, JACOB, HOUSE**, 1425 S.W. 20th Ave., (11-5-74)  
Portland. **MARKS, MORRIS, HOUSE**, 1501 S.W. Harrison St., (12-30-75)  
Portland. **OLD CHURCH (CALVARY PRESBYTERIAN CHURCH)**, 1422 S.W. 11th Ave., (3-29-72) G.  
Portland. **PARAMOUNT THEATRE**, 1037 SW. Broadway, (4-22-76)  
Portland. **PIONEER COURTHOUSE (U.S. COURTHOUSE AND CUSTOMHOUSE)**, 520 S.W. Morrison St., (3-20-73)  
Portland. **PITTOCK MANSION**, 3229 N.W. Pittock Dr., (11-21-74)  
Portland. **PORTLAND ART MUSEUM**, 1219 S.W. Park Ave., (12-31-74)  
Portland. **PORTLAND CITY HALL**, 1220 S.W. 5th Ave., (11-21-74)  
Portland. **PORTLAND YAMHILL HISTORIC DISTRICT**, Roughly bounded by Taylor, Morrison, 2nd Ave. (includes both sides), and Willamette River, (7-30-76)  
Portland. **ST. JAMES LUTHERAN CHURCH**, 1315 SW. Park Ave., (5-21-75)  
Portland. **ST. JOHN'S EPISCOPAL CHURCH**, Foot of S.E. Spokane St., (12-27-74)  
Portland. **ST. PATRICK'S ROMAN CATHOLIC CHURCH AND RECTORY**, 1635 N.W. 19th Ave., (5-1-74)  
Portland. **U.S. CUSTOMHOUSE**, 220 N.W. 8th Ave., (5-2-74)  
Portland. **WATZEK, AUBREY R., HOUSE**, 1061 S.W. Skyline Blvd., (11-1-74)  
Sauvie Island. **BYBEE-HOWELL HOUSE**, Off Sauvie Island Rd., (11-5-74) HABS.
- multnomah county*  
Portland. **PORTLAND SKIDMORE/OLD TOWN HISTORIC DISTRICT**, Roughly bounded by Harbor Dr., Everett, 3rd, and Oak Sts., (12-6-75)
- polk county*  
Salem. **BRUNK, HARRISON, HOUSE**, Brunk Corner and OR 22, (5-6-75)  
Salem vicinity. **PHILLIPS, JOHN, HOUSE**, NW of Salem on Spring Valley Rd., (3-15-76)  
Willamina vicinity. **FORT YAMHILL SITE**, (7-27-71) G.  
Zena. **SPRING VALLEY PRESBYTERIAN CHURCH**, SE of McCoy, (5-15-74)
- sherman county*  
Grass Valley vicinity. **MACK CANYON ARCHEOLOGICAL SITE**, 5-mi. NW of Grass Valley, (8-22-75)
- tillamook county*  
Manzanita vicinity. **WENTZ, HARRY F., STUDIO/BUNGALOW**, N of Manzanita off U.S. 101, (4-22-76)
- umatilla county*  
Weston. **SAILING, ISHAM, HOUSE**, Off OR 204, (1-1-76) G.
- union county*  
Cove. **ASCENSION EPISCOPAL CHURCH AND RECTORY**, Church St., (12-3-74)
- wasco county*  
The Dalles. **FORT DALLE'S SURGEON'S QUARTERS**, 15th and Garrison Sts., (9-10-71) G.  
The Dalles. **ST. PETER'S ROMAN CATHOLIC CHURCH**, 3rd and Lincoln Sts., (6-20-74)  
The Dalles vicinity. **FIVEMILE RAPIDS SITE**, (12-19-74)



## NOTICES

## PENNSYLVANIA

*washington county*

- Forest Grove. SMITH, ALVIN T., HOUSE, S. Elm St., (11-8-74) HABS.  
 Forest Grove. TUALATIN ACADEMY (OLD COLLEGE HALL), Pacific University campus, (2-12-74) HABS.  
 Hillsboro. OLD SCOTCH CHURCH, Scotch Church Rd., (11-5-74)  
 Tualatin. SWEET, JOHN, HOUSE, 18815 S.W. Boones Ferry Rd., (11-8-74)  
 West Union. WEST UNION BAPTIST CHURCH, W. Union Rd., (7-10-74) HABS.

*yamhill county*

- Dayton. SMITH, ANDREW, HOUSE, 306 5th St., (6-23-76)  
 Dayton vicinity. COOK, AMOS, HOUSE, NW of Dayton on OR 233, (12-31-74) HABS.  
 Dayton vicinity. FLETCHER, FRANCIS, HOUSE, W of Dayton off OR 18, (10-29-75) HABS.  
 Dundee. HAGEY, LEVI, HOUSE, Off U.S. 99, (12-19-74) HABS.  
 Newberg. MINTHORN, DR. HENRY J., HOUSE (HERBERT HOOVER HOUSE), 115 S. River St., (10-29-75)

## PENNSYLVANIA

*adams county*

- Fairfield. FAIRFIELD INN, Main St., (4-2-73) HABS.  
 Gettysburg. ADAMS COUNTY COURTHOUSE, Baltimore and W. Middle Sts., (10-1-74)  
 Gettysburg. DOBBIN HOUSE, 89 Steinwehr Ave., (3-26-73)  
 Gettysburg. GETTYSBURG NATIONAL MILITARY PARK, (10-15-66) HABS.  
 Gettysburg. LUTHERAN THEOLOGICAL SEMINARY-OLD DORM, Seminary Ridge, Lutheran Theological Seminary campus, (5-3-74) HABS.  
 Gettysburg. PENNSYLVANIA HALL, GETTYSBURG COLLEGE, Gettysburg College campus, (3-16-72) HABS.  
 Gettysburg. SHEADS HOUSE, 331 Buford Ave., (12-8-76)  
 Gettysburg and vicinity. GETTYSBURG BATTLEFIELD HISTORIC DISTRICT, Town of Gettysburg and its environs, (3-19-75)  
 Gettysburg vicinity. EISENHOWER NATIONAL HISTORIC SITE, SW edge of Gettysburg National Military Park, (11-27-67)  
 Hanover vicinity. CONEWAGO CHAPEL, 3 mi. NW of Hanover, (1-29-75)  
 Hunterstown. GREAT CONEWAGO PRESBYTERIAN CHURCH, Church Rd., (12-27-74)  
 New Oxford. JOHN'S BURNT MILL BRIDGE, SW of New Oxford, over South Branch of Conewago Creek, (12-16-74)

*allegheny county*

- Bethel vicinity. MILLER, JAMES, HOUSE, E of Bethel on Manse Dr., (1-17-75)  
 Braddock. CARNEGIE FREE LIBRARY OF BRADDOCK, 419 Library St., (6-19-73)  
 Churchill. BEULAH PRESBYTERIAN CHURCH, Beulah and McCready Rds., (11-3-75)  
 Edgeworth. SHIELDS, DAVID, HOUSE (NEWINGTON), Shields Lane, (10-29-75)  
 Heidelberg vicinity. NEVILLE HOUSE, S of Heidelberg on PA 50, (2-5-74) G.  
 Natrona Heights vicinity. BURTNER STONE HOUSE, NW of Natrona Heights on Burtner Rd., (1-13-72)  
 Oakdale vicinity. WALKER-EWING LOG HOUSE, NE of Oakdale on Noblestown Rd., (1-30-76)

Pittsburgh. ALLEGHENY COUNTY COURTHOUSE AND JAIL, 436 Grant St., (3-7-73) NHL; HABS.

- Pittsburgh. ALLEGHENY POST OFFICE (OLD NORTH POST OFFICE), Allegheny Center, (7-27-71) HABS; G.  
 Pittsburgh. BUTLER STREET GATEHOUSE, 4734 Butler St., (7-30-74)  
 Pittsburgh. BYERS-LYONS HOUSE, 901 Ridge Ave., (11-19-74)  
 Pittsburgh. CARNEGIE FREE LIBRARY OF ALLEGHENY, Allegheny Center, (11-1-74)  
 Pittsburgh. CATHEDRAL OF LEARNING, Forbes Ave. and Bigelow Blvd., (11-3-75)  
 Pittsburgh. DOLLAR SAVINGS BANK, 4th Ave. and Smithfield St., (7-14-76)  
 Pittsburgh. DUQUESNE INCLINE, 1220 Grandview Ave., (3-4-75)  
 Pittsburgh. EMMANUEL EPISCOPAL CHURCH, North and Allegheny Aves., (5-3-74)  
 Pittsburgh. EVERGREEN HAMLET, Evergreen Hamlet Rd., (9-17-74)  
 Pittsburgh. FORKS OF THE OHIO, Point Park, (10-15-66) NHL.  
 Pittsburgh. GARDNER-BAILEY HOUSE, 124 W. Swissvale Ave., (10-1-74)  
 Pittsburgh. HEATHSIDE COTTAGE, 416 Catoma St., (12-30-74)  
 Pittsburgh. HIGHLAND TOWERS APARTMENTS, 340 S. Highland Ave., (9-28-76)  
 Pittsburgh. MAIN BUILDING, U.S. BUREAU OF MINES, 4800 Forbes Ave., (5-24-74)  
 Pittsburgh. MANCHESTER HISTORIC DISTRICT, Irregular pattern contained with Fausley, Chateau, Franklin, and Bidwell Sts., (9-18-75)  
 Pittsburgh. MEXICAN WAR STREETS HISTORIC DISTRICT, Irregular pattern between Brighton and Arch Sts. and between O'Hern and West Park, (5-28-75)  
 Pittsburgh. OLD HEIDELBERG APARTMENTS, Braddock Ave. at Waverly St., (5-4-76)  
 Pittsburgh. PENNSYLVANIA RAILROAD STATION, 1101 Liberty Ave., (4-22-76)  
 Pittsburgh. PHIPPS CONSERVATORY, Schenley Park, (11-13-76)  
 Pittsburgh. PITTSBURGH & LAKE ERIE RAILROAD STATION, Smithfield St. at Carson St., (1-11-74) HABS.  
 Pittsburgh. ROTUNDA OF THE PENNSYLVANIA RAILROAD STATION, 1100 Liberty Ave. at Grant St., (4-11-73) HABS.  
 Pittsburgh. SHADYSIDE PRESBYTERIAN CHURCH, Amberson Ave. and Westminster Pl., (4-3-75)  
 Pittsburgh. SINGER, JOHN F., HOUSE, 1318 Singer Pl., (11-13-74)  
 Pittsburgh. SMITHFIELD STREET BRIDGE, Smithfield St. at the Monongahela River, (3-21-74) NHL.  
 Pittsburgh. SNYDER, WILLIAM PENN, HOUSE, 852 Ridge Ave., (5-3-76)  
 Pittsburgh. SOLDIERS AND SAILORS MEMORIAL HALL, 5th Ave. at Bigelow Blvd., (12-30-74)  
 Pittsburgh. SOUTH SIDE MARKET BUILDING, 12th and Bingham Sts., (10-14-76)  
 Pittsburgh. ST. JOHN BAPTIST'S UKRAINIAN CATHOLIC CHURCH, 109 S. Carson St., (10-29-74)  
 Pittsburgh. ST. STANISLAUS KOSTKA ROMAN CATHOLIC CHURCH, 21st and Smallman Sts., (9-14-72)  
 Pittsburgh. UNION TRUST BUILDING, 435 Grant St., (1-21-74)  
 Pittsburgh (Mount Washington). MONONGAHELA INCLINE, Grandview Ave. at Wyoming Ave., (6-25-74)

Pittsburgh vicinity. FULTON LOG HOUSE, NW of Pittsburgh on Clifton-Bridgeville Rd off PA 65, (12-6-75)  
 Springdale. CARSON, RACHEL, HOUSE, 613 Marion Ave., (10-22-76)

*armstrong county*

Dayton. MARSHALL, THOMAS, HOUSE, State St., (4-22-76)

*beaver county*

BEGINNING POINT OF THE U.S. PUBLIC LAND SURVEY, Reference—see Columbia County, OH  
 Ambridge vicinity. OLD ECONOMY, NE of Pittsburgh on PA 65, (10-15-66) NHL.  
 Beaver. FORT MCINTOSH SITE, River Rd., (4-24-75)  
 Beaver. QUAY, MATTHEW S., HOUSE, (5-15-75) NHL.  
 Darlington. GREERSBURG ACADEMY, Market St., (2-24-75)  
 Freedom. VICARY, CAPT. WILLIAM, HOUSE, 1251 4th St., (11-8-74)  
 Harmony. LEGIONVILLE, Between Duss Ave. and PA 65, (3-27-75)

*bedford county*

Bedford. ESPY HOUSE, 123 Pitt St., (11-19-74)

*berks county*

Bally vicinity. CHRISTMAN, PHILIP, HOUSE, 1 mi. SE of Bally at the Berks/Montgomery County line, (3-7-73)  
 Birdsboro vicinity. BOONE, DANIEL, HOMESTEAD SITE AND BERTOLET CABIN, 2 mi. N of Birdsboro, (3-24-72)  
 Centerport vicinity. BELLMAN'S UNION CHURCH, SW of Centerport off Rte. 726, (12-4-73)  
 Douglassville. OLD SWEDE'S HOUSE, Old Philadelphia Pike, (1-21-74) HABS.  
 Douglassville. WHITE HORSE TAVERN, 509 Old Philadelphia Pike, (4-21-75)  
 Kutztown vicinity. HOTTENSTEIN MANSION, 2 mi. E of Kutztown on U.S. 222, (6-22-72)  
 Lobachsville vicinity. KEIM HOMESTEAD, W of Lobachsville, (5-1-74) HABS.  
 Morgantown vicinity. HOPEWELL VILLAGE NATIONAL HISTORIC SITE, 10 mi. NE of Morgantown off Pennsylvania Tpke., (10-15-66) HABS.  
 Pleasant Valley. GRUBER WAGON WORKS, SE of Mount Pleasant on PA 183, (6-2-72) HAER.  
 Reading. ASKEW BRIDGE, N. 6th St. near Woodward St., (3-1-73) HABS.  
 Reading. PAGODA, Mount Penn, at jct. of Duryea Dr. and Skyline Blvd., (11-7-72) G.  
 Reading. TRINITY LUTHERAN CHURCH, 6th and Washington Sts., (6-7-76)  
 Topton vicinity. SALLY ANN FURNACE COMPLEX, SW of Topton, (8-17-76)  
 Womelsdorf vicinity. WEISER, CONRAD, HOUSE, 2 mi. E of Womelsdorf, (10-15-66) NHL.  
 Yellow House vicinity. FISHER, HENRY, HOUSE, About 1.25 mi. N of Yellow House on PA 662, (6-4-73)

*blair county*

Altoona. BAKER MANSION, 3500 Baker Blvd., (6-5-75)  
 Altoona. DUDLEY, CHARLES B., HOUSE, 802 Lexington Ave., (5-11-76) NHL.  
 Altoona. MISHLER THEATRE, 1208 12th Ave., (4-11-73)  
 Altoona vicinity. HORSESHOE CURVE, 5 mi. W of Altoona on PA 193, (11-13-66) NHL.



Staten Island, U.S. Coast Guard Base, St. George.

*Saratoga County*

Saratoga Springs, *Saratoga Springs Historic District*.

Saratoga Springs, *Yaddo House and Gardens*, Saratoga Springs Historic District.

Schuylerville, *Archeological Site*, Schuylerville Water Pollution Control Facility.

*Schoharie County*

Breakabeen, *Breakabeen Historic District*, between village of North Blenheim and Breakabeen.

*Staten Island*

Tottenville, *Ward's Point*, Oakwood Beach Project

*Suffolk County*

Janesport vicinity, *East End Site*.

Janesport vicinity, *Hallock's Pond Site*.

New York, *Fire Island Light Station*, U.S. Coast Guard Station.

New York, *Little Gull Island Light Station*, off North Point of Orient Point, Long Island.

New York, *Plum Island Light Station*, off Orient Point, Long Island.

New York, *Race Rock Light Station*, S. of Fishers Island, 10 mi. N. of Orient Point.

Northville Historic District, houses along Sound Ave.

*Ulster County*

Kingston, vicinity, *Esopus Meadows Light Station*, middle of Hudson River.

New York, *Rondout North Dike Light*, center of Hudson River at Jct. of Rondout Creek and Hudson River.

New York, *Saugerties Light Station*, Hudson River.

*Washington County*

Greenwich, *Palmer Mill (Old Mill)*, Mill St.

*Westchester County*

Port Washington vicinity, *Execution Rocks Light Station*, lower SW portion of Long Island Sound.

Yonkers, *Women's Institute Building*.

Yorktown, *Yorktown Railroad Station*.

**NORTH CAROLINA**

*Alamance County*

Burlington, *Clapp's Mill and Dam Site* (also in Gullford County).

Burlington, *Faust Mill* (also in Gullford County).

Burlington, *Low House* (also in Gullford County).

Burlington, *Southern Railway Passenger Depot*, NE corner Main and Webb Sts.

*Brunswick County*

Southport, *Fort Johnston*, Moore St.

*Caswell County*

Archeological Sites CS-12, County Line Creek Watershed Project (also in Rockingham County).

Womack's Mill, in County Line Creek Watershed Project (also in Rockingham County).

*Cleveland County*

Archeological Resources in Second Broad River Watershed Project (also in Rutherford County).

*Cumberland County*

Fayetteville, *Veterans Administration Hospital Confederate Breastworks*, 23 Ramsey St.

*Dare County*

Buxton, *Cape Hatteras Light*, Cape Hatteras National Seashore.

*Hyde County*

Ocracoke, *Ocracoke Lighthouse*.

**NORTH DAKOTA**

*Burleigh County*

Bismarck, *Fort Lincoln Site*.

**OHIO**

*Adams County*

Wrightsville vicinity, *Grimes Site (33 AD 39)*, Killen Electric Generating Station.

Wrightsville vicinity, *Killen Bridge Site (33 AD 36)*, Killen Electric Generating Station.

*Ashtabula County*

Astabula, *West Fifth Street Bridge*, over Astabula River.

*Clermont County*

Neville vicinity, *Maynard House*, 2 mi. E of Neville off U.S. 52.

*Crawford County*

Calvary Reformed Church, *First United Methodist Church*, *Crestline Shunk Museum*.

*Darke County*

DAR-S.R.-571-0.00.

*Montgomery County*

Columbia Bridge Works.

Lower Cratis Road Bridge.

*Pickaway County*

Williamsport vicinity, *The Shack (Daugherty, Harry, House)*, 5.5 mi. NW of Williamsport.

*Richland County*

Mansfield, *Ritter, William, House*, 181 S. Main.

*Seneca County*

Tiffin, *Old U.S. Post Office*, 215 S. Washington St.

*Summit County*

United Way Building, Perkins St.

*Warren County*

Corwin, *Shaffer Mound*, S of New Burlington Rd.

Harveysburg, *E. L. Anderlee Mound*, S of New Burlington Rd. in Caesar Creek Lake Project.

*Wayne County*

Wooster, *Thorne House*, 1576 Beall Ave.

**OKLAHOMA**

*Atoka County*

Estep Shelter, Lower Clear Boggy Watershed.

Graham Site, Lower Clear Boggy Watershed.

*Comanche County*

Fort Sill, *Blockhouse on Signal Mountain* off Mackenzie Hill Rd.

Fort Sill, *Camp Comanche Site*, E range on Cache Creek.

Fort Sill, *Chiefs Knoll, Post Cemetery*, N of Haskell County

*Haskell County*

Keota vicinity, *Otter Creek Archeological Site*, SW of Keota.

*Kay County*

Newkirk vicinity, *Bryson Archeological Site*, NE of Newkirk.

**OREGON**

*Baker County*

Baker vicinity, *Virtue Flat Mining District*, 10 mi. E of Baker off Hwy. 86.

*Columbia County*

Scappoose vicinity, *Portland and Southwestern Railroad Tunnel*, 13 mi. NW of Scappoose.

*Coos County*

Charleston, *Cape Arago Light Station*.

*Curry County*

Port Orford, *Cape Blanco Light Station*.

*Douglas County*

Winchester Bay, *Umpqua River Lighthouse*.

*Gilliam County*

Arlington vicinity, *Four Mile Canyon Area (Oregon Trail)*, 10 mi. SE of Arlington.

Crum Gristmill, Ghost Camp Reservoir area.

Old Wagon Road, Ghost Camp Reservoir area.

Olex School, Ghost Camp Reservoir area.

Steel Truss Bridge, Ghost Camp Reservoir area.

*Klamath County*

Crater Lake National Park, *Crater Lake Lodge*.

*Lane County*

Roosevelt Beach, *Heceta Head Lighthouse*.

Roosevelt Beach, *Heceta Head Light Station*.

*Lincoln County*

Agate Beach, *Yakuina Head Lighthouse*.

*Tillamook County*

Tillamook, *Cape Meares Lighthouse*.

*Wasco County*

Memaloose Island, River Mile 177.5 in Columbia River.

*Wheeler County*

Antone, *Antone Mining Town*, Barite 1901-1906.

**PENNSYLVANIA**

*Adams County*

Gettysburg, *Barlow's Knoll*, adjacent to Gettysburg National Military Park.

Kuhn's *Fording Bridge*, spans Conewago Creek.

*Allegheny County*

Bruceton, *Experimental Mine*, U.S. Bureau of Mines, off Cochran Mill Rd.

McJunkin Site, New Texas Rd.

*Berks County*

Mt. Pleasant, *Berger-Stout Log House*, near jct. of Church Rd. and Tulephocken Creek.

Mt. Pleasant, *Conrad's Warehouse*, near jct. of Rte. 183 and Powder Mill Rd.

Mt. Pleasant, *Heck-Stamm-Unger Farmstead*, Gruber Rd.

Mt. Pleasant, *Miller's House*, jct. of Rte. 183 and Powder Mill Rd.

Mt. Pleasant, *O'Bolds-Billman Hotel and Store*, Gruber Rd. and Rte. 183.

Mt. Pleasant, *Pleasant Valley Roller Mill*, Gruber Rd.

Mt. Pleasant, *Reber's Residence and Barn*, on Tulephocken Creek.

Mt. Pleasant, *Union Canal*, Blue Marsh Lake Project area.

*Butler County*

Butler, *Bonnie Brook Archeological Site*.

*Chester County*

Charlestown, *Nesspor House (Thomas Davis House)*, State Rd.

Charlestown, *Pickering Creek Ice Dam*, State Rd.

Lock Aerie.

Nature Center of Charleston, State Rd. Charleston township.



## Cultural Resources In Oregon

To date, some 70% of the State of Oregon has been surveyed by historians to identify historic sites and buildings important to Oregon's past. At the same time, only some three percent of the state has been surveyed by archeologists. The results of these cultural resource surveys indicate that Oregon contains some 2,500 historic sites worthy of placement on the Statewide Inventory and perhaps some 120,000 archeological sites, for a density of about 1.3 cultural sites per square mile.

The large difference between numbers of historic and archeologic sites is merely a reflection of the fact that Indians have lived here for some 20,000 years while Euro-Americans have been in Oregon only about 173 years. The large gap between seventy percent and three percent in completeness of surveys is due to several factors: 1) archeological sites are "buried" to a greater degree and therefore more difficult to locate 2) historians have written records to utilize, often telling them where to look 3) the Indian societies were pre-literate and most of their oral traditions telling of old village site locations were never recorded by early settlers.

Since the year of 1906 the federal government has passed several laws and executive orders in order to try and preserve the cultural remains of both Indian and early Euro-American history. The government realized that the native cultures had been largely destroyed and their cultural remains were likewise disappearing under the shovel of "pot-hunters", the construction of towns, and the activities of road builders, loggers, miners and others.

Each archeologic site is like a book of which only one copy exists. Properly excavated and analyzed, a site can tell who lived there, when they lived there, how large the group was, what the people ate, the climate at the time, the type of social organization the group practiced, average life spans, religious practices and even some of the diseases they suffered from. If this site is destroyed, either through the purposeful digging of relic hunters or through the accidental activities of house, road, sewer line, water line, or other developers, then the book, which is public property has been burned.

# Archeological Site Density



high density



medium density



largely  
unsurveyed

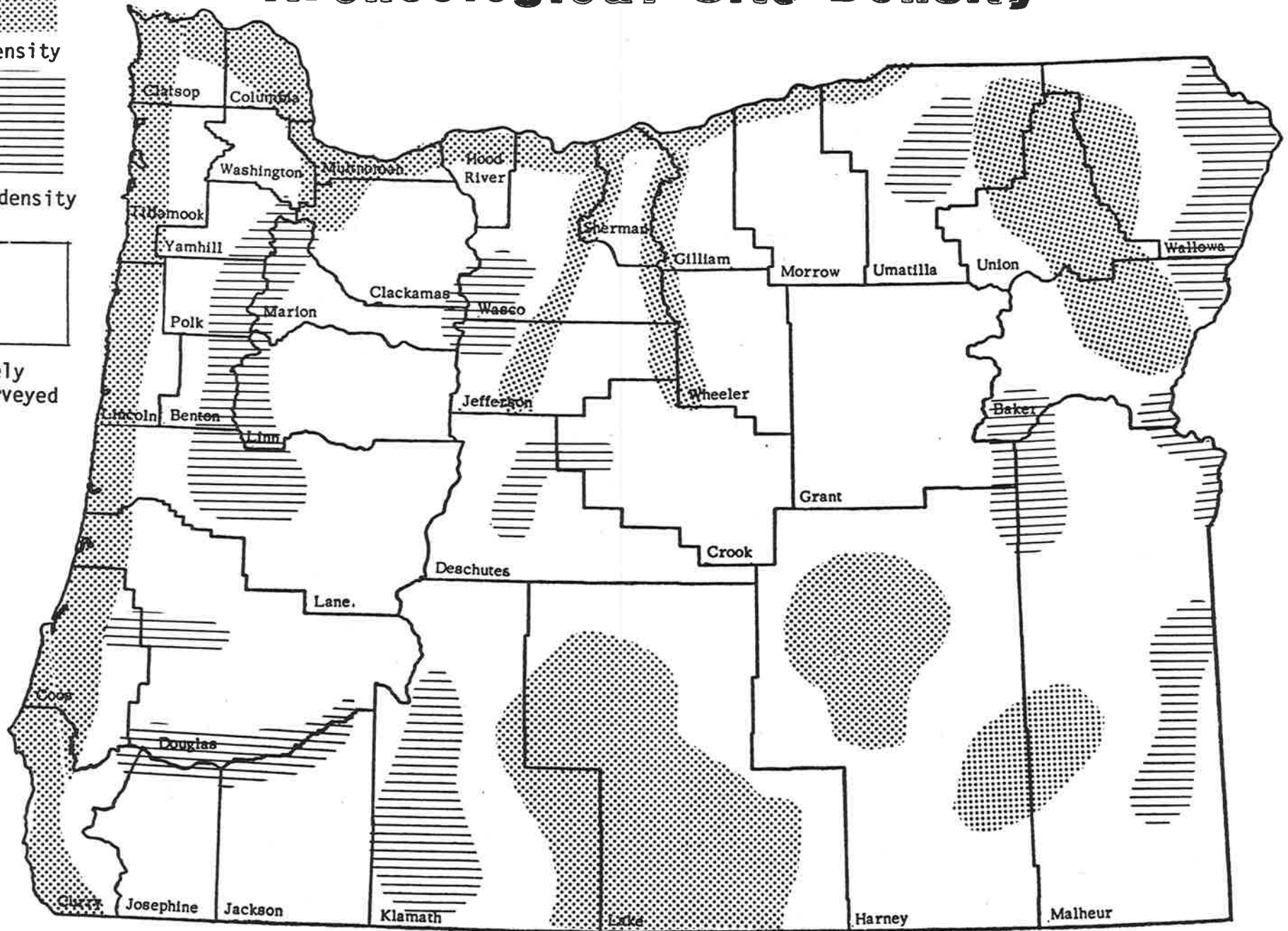

Wallowa

Battle Creek Indian Housepits, Wallowa-Whitman National Forest, Hells Canyon Dam vicinity,

A.D. 1400-1800, Prehistory: Anthropology.

Wallowa

Bear Creek Log Cabin, Wallowa, 1905, Architecture: Hewn Log Construction; Development of

Conservation and Natural Resources.

Wallowa

Capt. Benjamin L.E. Bonneville Exploration Route, Imaha vicinity, 1834, Explorations and

Surveys.

Wallowa

Chief Joseph Crossing Site, Joseph, Idaho vicinity, 1877. Military and Indian Affairs.

Wallowa

Corral Creek Massacre Site, Wallowa-Whitman National Forest, Zumwalt vicinity, (T. 3 N.,

R., 48 W., Sec. 28), Military and Indian Affairs

Wallowa

Deep Creek Chinese Massacre Site, Wallowa-Whitman National Forest, Joseph, Idaho vicinity,

1887, Mining Frontier: Political and Military affairs after 1864.

Wallowa

Deep Creek Indian Village Site, Wallowa-Whitman National Forest, Joseph, Idaho, Prehistory:

Wallowa

East Oregon Lumber Company Railroad, Enterprise to Flora vicinity, 1914, Commerce and Industry; Transportation and Communication.

Wallowa

Eureka Mining Company Site, Wallowa-Whitman National Forest, ca. 1900, Mining Frontier

Wallowa

Flora, N.E. Wallowa County, ca. 1890, Cattlemen's Empire

Wallowa

Hat Point Indian Grave, Wallowa-Whitman National Forest, Imnaha vicinity, Political and

Wallowa

Hells Canyon Creek Rock Shelter and House Pits, Hells Canyon Dam vicinity, Prehistory:

Wallowa

Mane Building (E. P. Rowley) Main Street, Enterprise, 1899. Architecture: Richardsonian

Wallowa

Minam River Splash Dam Site, Cove vicinity (T. 3 S., R 42 E., Sec. 8) 1918-24, Commerce and Industry.

Wallowa

Muir Creek Indian Camp Site, Wallowa-Whitman National Forest, Lucile, Idaho vicinity,  
Military and Indian Affairs.

Wallowa

Nez Perce-Snake Indians Battle Site, Lostine River Canyon, Joseph vicinity, Military and  
Indian affairs.

Wallowa

Sled Stage Station, 1900-25, Transportation and Communication

Wallowa

Standley Guard Station, Wallowa-Whitman National Forest, Wallowa vicinity (T. 2 S,  
R. 42, E., Sec. 16), 1932, Development of Conservation and Natural Resources.

Wallowa

Tenderfoot Mine, Wallowa-Whitman National Forest, Joseph vicinity, 1902, Mining Frontier

Wallowa

Wallowa County Courthouse, Enterprise, 1909, Political and Military affairs after 1864;  
Architecture: Renaissance Revival.

Wallowa

Wallowa Falls Power Plant, S29, T3, R45, Wallowa Lake, 1920, Development of Conservation and Natural Resources.

Wallowa

Wallowa Lake Indian Cemetery, Joseph vicinity, Military and Indian Affairs.

Wallowa

Wallowa Lake Lodge, Wallowa Lake State Park, Joseph vicinity, 1923-26, Travel and Recreation; Architecture: Modern (Pioneer Modern)

Wallowa

Wallowa Methodist Church, Wallowa, ca. 1900, Architecture: Romanesque Revival

STATE OF OREGON INVENTORY  
HISTORIC SITES AND BUILDINGS  
State Historic Preservation Office  
Oregon State Parks, Salem 97310

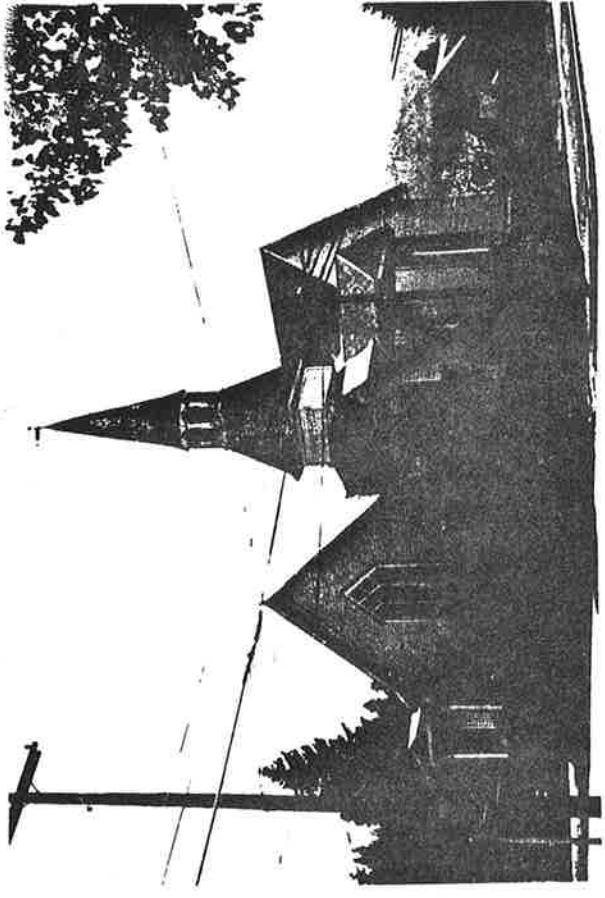

County Wallowa  
Theme 2-A  
Name  
(Common) Church of Christ  
(Historic) Methodist Church  
Address s.w. corner of 1st & Spruce  
Wallowa, Oregon  
Present Owner Church of Christ  
Address Wallowa, Oregon  
Original Use Church  
Date of Construction 1899

Physical description of property and statement of historical significance:

The Church of Christ stands on the southwest corner of First and Spruce streets in Wallowa. This one story, wood frame building has a gable roof and an "L" shape. The building is set upon a stone foundation and has a basement. Lancet-like window bays are located on the east and north elevations and contain several sections of one-over-one, double hung colored glass. A square bell tower base is located on the northeast corner of the building and is surmounted by two sections of hip roof and a belfry enclosed by eight lovelred panels. The bell tower has an octagonal cone roof and weathervane. The building is in good condition.

This building, like the nearby United Methodist Church, was erected by another fellowship. In recent years this structure has been used by the Church of Christ. This church was erected in 1899 by the Methodists. The cornerstone was laid by Rev. C. Johnson.

-----  
continue on back if necessary

Recorded by Stephen Dow Beckham Date 10 Aug. 1976

For Oregon State Historic Preservation Office Sources Consulted:

Please enclose map Township 1 <sup>(N)</sup> S 42 <sup>(E)</sup> W Section 14 Shell, Thorson. Interview with Stephen Dow Beckham, 22 July 1976, Wallowa, Oregon.

STATE OF OREGON INVENTORY  
HISTORIC SITES AND BUILDINGS  
State Historic Preservation Office  
Oregon State Parks, Salem 97310

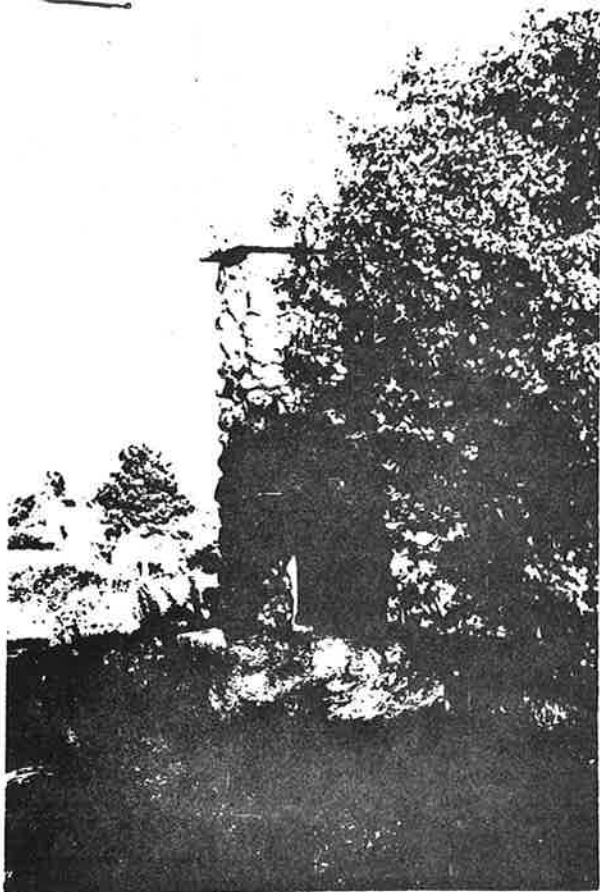

County Wallowa  
Theme 9-F, 9-J  
Name  
(Common) Chief Joseph Landmark  
(Historic) (same)  
Address Nez Perce Indian Cemetery  
Wallowa Lake  
Joseph, Oregon  
Present Owner \_\_\_\_\_  
Address \_\_\_\_\_  
Original Use Landmark  
Date of Construction 1926

Physical description of property and statement of historical significance:

The Chief Joseph Landmark is located in side a stone wall and lawn area in the Nez Perce National Indian Cembery at the outlet of Wallowa Lake near Joseph, Oregon. The monument is a shaft constructed of rubble stones set on a stone base and possessing a stone capstone. Two plaques are mounted on the shaft and read:

"To the memory of Chief Joseph. Died 1870."

"Chief 'Old' Joseph 'Twaect Tu-Eka-ka'  
born about 1783-died 1872. Baptized as  
Joseph by Dr. Spalding. 1954"

The first plaque is a section of inscribed granite. The latter is made of bronze and has a likeness in bas relief of Joseph above the inscription.

-----  
continue on back if necessary

Recorded by Stephen Dow Beckham Date 10 Aug. 1976

For Oregon State Historic Preservation Office Sources Consulted:

Please enclose map Township 3 <sup>N</sup> 45 <sup>E</sup> W Section 5 Bartlett, Grace. The Story of Wallowa Lake. Enterprise, Ore.: Wallowa County Chief-tain, 1967.

STATE OF OREGON INVENTORY  
 HISTORIC SITES AND BUILDINGS  
 State Historic Preservation Office  
 Oregon State Parks, Salem 97310



County Wallowa  
 Theme \_\_\_\_\_  
 Name  
 (Common) Craig (Asa) House  
 (Historic) (same)  
 Address w. side of Highway 82 near (south  
of) Enterprise, Oregon  
 Present Owner Dorie Audet  
 Address Enterprise, Oregon  
 Original Use Residence  
 Date of Construction c. 1930

Physical description of property and statement of historical significance:

The Asa Craig house is a two story, wood frame structure which stands on the west side of Highway 82 about two miles south of Enterprise, Oregon. This house is on what was formerly the Craig ranch. The building was designed by an architect and has a rather unique style. The hip roof is broken by a small dormer with a louver on the east (front) elevation. The windows are mostly six-over-one, double hung. The exterior of the house is clapboard siding. The walls on the second story are set on a slant on the north and south elevations, giving the structure a vague mansard-roof-effect. An open porch is suspended above the main entry set in the center of the east elevation on the first story. The main door is flanked by benches built into the porch and house (see photo). The house is in good condition.

Reportedly this house was featured in Life Magazine in the 1930's as a special example of an American ranch home. The ranch is set near the foot of the Wallowa Mountains near Enterprise, Oregon.

Asa P. Craig was a son of George Samuel Craig. George Craig was born in 1854 in  
 (over)

continue on back if necessary

Recorded by Stephen Dow Beckham Date 10 Aug. 1976

For Oregon State Historic Preservation Office Sources Consulted:

Please enclose map Township 2 <sup>N</sup> 44 <sup>E</sup> W Section 7 "George Samuel Craig." Gaston, Joseph. Cen-  
tennial History of Oregon. Chicago:  
 S.J. Clarke Publishing Co., 1912, vol. 2, 533.

(over)

Missouri and during the Nez Perce War settled in the Wallowa Valley in 1878, being one of the first whites to come to the region. Craig eventually acquired 3,500 acres for his cattle ranch. In 1896 he invested in the Wallowa National Bank. Asa P. Craig, who built this house, was a son of George and Sallie B. Dishman. In 1912 Asa Craig was a student at Oregon Agricultural College in Corvallis.

Sources:

Hillock, John. Interview with Stephen Dow Beckham, 22 July 1976, Enterprise, Oregon.

Dawson, George. Interview with Stephen Dow Beckham, 22 July 1976, Joseph, Oregon.

STATE OF OREGON INVENTORY  
 HISTORIC SITES AND BUILDINGS  
 State Historic Preservation Office  
 Oregon State Parks, Salem 97310

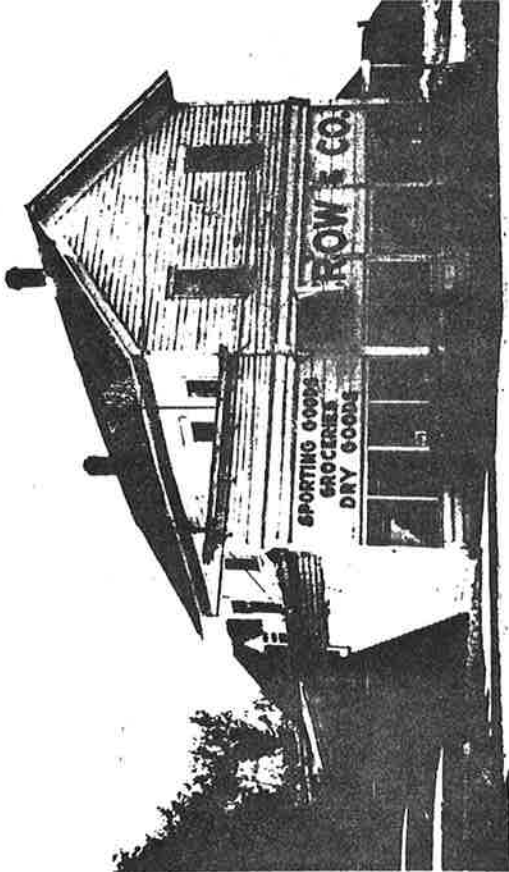

County Wallowa  
 Theme \_\_\_\_\_  
 Name  
 (Common) M. Crow & Co. General Store  
 (Historic) (same)  
 Address w. side of Highway 82  
Lostine, Oregon  
 Present Owner M. Crow & Co.  
 Address Lostine, Oregon  
 Original Use Commercial  
 Date of Construction Prior to 1907

Physical description of property and statement of historical significance:

The M. Crow & Company General Store is a two story wood frame building with a gable roof which stands on the west side of Highway 82 in Lostine, Oregon. This building is a simple structure with little ornamentation. A one story attachment on the south elevation has a false, wood front with decorative brackets. The building has a shiplap exterior and has one-over-one, double hung sash windows. The east (front) elevation retains what are probably the original display windows. The structure has some three-over-six, double hung sash windows on its second story's south elevation. The building is a general store in 1976.

Michael Crow was born February 12, 1879, in Noble County, Ohio. He was a son of William U. and Susan (Cooley) Crow. At the age of nine years he emigrated to Oregon with his parents. Educated in the public schools, Crow became a rancher as well as a clerk in the store of Fitzpatrick & Company in Lostine. Joining his brothers S.P and C.E. Crow, he purchased the Lostine Mercantile Company and commenced operating the firm as M. Crow and Company. Crow married in 1910 to Jennie Olsen. According to the biography of William U. Crow, published in 1912 by Joseph Gaston, this business became M. Crow and Company about 1906-07.

continue on back if necessary

Recorded by Stephen Dow Beckham Date 10 Aug. 1976

For Oregon State Historic Preservation Office

Sources Consulted:

Please enclose map Township 1 <sup>N</sup> <sup>E</sup> 43 W Section 10

'Michael Crow.' Gaston, Joseph. Centennial History of Oregon. Chicago: S. J. Clarke Publishing Co., 1912, vol. 2, 231-32.

'William U. Crow.' Gaston, Joseph. Centennial History of Oregon. Chicago: S. J. Clarke Publishing Co., 1912, vol. 3, 471.

STATE OF OREGON INVENTORY  
HISTORIC SITES AND BUILDINGS  
State Historic Preservation Office  
Oregon State Parks, Salem 97310

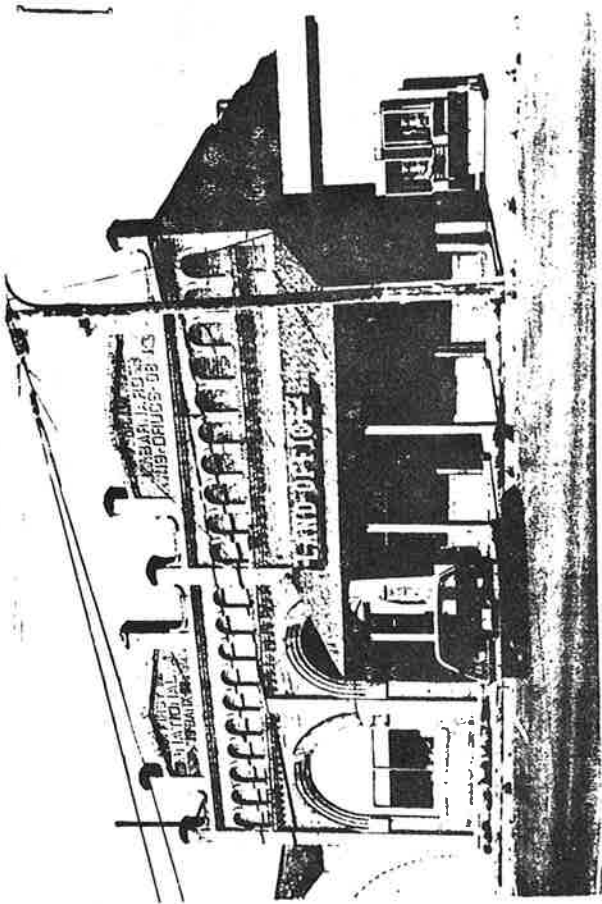

County Wallowa  
Theme \_\_\_\_\_  
Name  
(Common) Daburn Variety Store  
(Historic) First National Bank  
Address e. side of Main St.  
Joseph, Oregon  
Present Owner \_\_\_\_\_  
Address \_\_\_\_\_  
Original Use Commercial  
Date of Construction 1908

Physical description of property and statement of historical significance:

The First National Bank of Joseph, Oregon, is a one story, brick building with a brick facade with dressed, stone caps on the west (front) elevation. The building stands on the east side of Highway 32 in Joseph, Oregon. The facade bears the inscription: "First National Bank 1908." The building has two bays on the front elevation: one contains a recessed entry and the other has a window. Both of these bays have been altered. Each bay has a brick voussoir. The building has a stone foundation.

The First National Bank of Joseph was organized by Frederick S. Scribner, who became the institution's first cashier. Born in Iowa in 1882, Scribner was a son of Roderick H. and Lillian J. (Farnsworth) Scribner. Roderick Scribner was a banker. Frederick Scribner moved to Oregon in 1904 where an uncle had established a bank. In 1906 Roderick and Frederick Scribner opened the First National Bank of Joseph. In 1907 Scribner married Sadie Magee.

This building shares a common wall with the Dr. J. W. Barnard Drug Store on its south elevation (see file sheet).

continue on back if necessary

Recorded by Stephen Dow Beckham Date 10 Aug. 1976

For Oregon State Historic Preservation Office

Sources Consulted:

Please enclose map Township 2 <sup>N</sup> <sup>E</sup> 45 W Section 29

"Frederick F. Scribner." Gaston, Joseph. Centennial History of Oregon. Chicago: S. J. Clarke Publishing Co., 1912, 365-366.