



OREGON STATE PARKS AND RECREATION DEPARTMENT

REGISTRATION FORM
for
NEW HOST ORIENTATION

April 25-26, 2012

Cascade Hall, Oregon Exposition Center - Salem

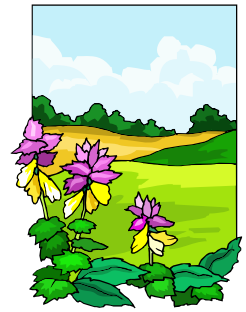

Registrant #1: _____
(Last, First, MI)

Registrant #2: _____
(Last, First, MI)

Mailing Address:

Table with 2 columns: Address fields (Street, City, ST, Zip, Primary Phone, Alternate/Cell/Message Phone) and E-Mail fields (E-Mail, Alternate E-Mail, Host Location in April, Host Location in May).

YES! - We plan to attend sessions as indicated below:

Form with two checkboxes:
- Wed, April 25 - 8:30am - 4:30pm (New Host Orientation - Host Roles & Responsibilities - Host Recruitment Fair - iLearn Modules)
- Thurs, April 26 - 8:00am - 5:00pm (Verbal Judo Training - "Gen" Angdahl Outstanding Host Luncheon - Host-to-Host Discussion)

Lodging: Non-hook-up RV sites will be available in the parking lot outside Cascade Hall at the Expo Center. Electrical hook-ups will be available ONLY if needed for serious medical conditions. Please contact Jill for these requests. Indicate below if you plan to stay on site or will stay elsewhere.

- Yes, we will stay in our RV on-site at the Expo Center.
No, we will make other arrangements for accommodations or we will come/go each day.

Anticipated Date/Time of Arrival: _____
(Note: No arrivals before Tues, 4/24 - 3:00pm)

Anticipated Date/Time of Departure: _____
(Note: Departure must be by 12 noon Fri, 4/27)

Meals: Please indicate below which meals for which you will be joining us.

- Optional Tuesday (4/24) evening traditional host "mixer" welcome potluck - you bring a dish to this one!
Wed (4/25) Lunch - we will provide
Thurs (4/26) Outstanding Host Luncheon - we will provide
Thurs (4/26) Optional Dinner - if you want to join in on a group dinner in town, check here. Pay on your own.

Note: Check the box below if you have any special dietary restrictions and write in how many of each and what type:

- Yes, I/We request special meals as indicated below (vegetarian, vegan, diabetic, low-salt, allergies, etc.)

Two horizontal lines for writing special dietary restrictions.

More information on reverse side

Agenda:

As soon as it's available, the 2-day event agenda will be uploaded to the volunteer section of the OPRD website at: <http://egov.oregon.gov/OPRD/VOL/index.shtml> Click on the link provided in the feature story.

Optional Potluck/Interpretive Program:

When we get hosts together, one thing is for sure. We want to *EAT*, "break bread" and share food together while enjoying one another's company. If you'd like to arrive the afternoon before the training begins, you are welcome to arrive on-site Tuesday, April 24th (*but no sooner than 3pm, please*), stake your place to park and bring something to share. Contributions can be brought to Cascade Hall beginning at 5:30pm and the feast begins at 6:00! You are advised to bring enough to feed about 15-20 portions. Please be sure to mark your serving dishes and utensils with masking tape and your name so we can be sure they get back to you. Beverages (coffee, tea and cold drinks) will be provided. You are also encouraged to stay for an outstanding interpretive program provided by one of our interpretive park rangers, beginning at 7:00pm.

About Lodging at the Oregon Expo Center:

If you elect to stay in your RV or trailer on the Exposition Center property, you will be in a parking lot with other hosts and will NOT have utility hook-ups. If you have a serious medical condition where electrical hook-ups are required, please contact Jill directly at the phone number provided below.

Generators: You can choose to run your generator when necessary to charge your battery and run your RV while you stay on site. While we don't want to make hard and fast rules about hours to do so, out of respect for others you may be parked near and to get used to park rules, please run your generator only during the following hours: prior to 10:00pm and after 7:00am each day. Thanks!

Water: Please fill your tank prior to arrival at the Expo Center, but if you need access to more water while there, we can accommodate you.

Showers: You may elect to use your own shower or you may use those located by the Amphitheater or in the Pavillion. Please be aware that these buildings may be cold, but we'll do our best to get the heat up and running and the restrooms warmed for your comfort. Do plan to bring warm clothes, slippers and slip-on shower shoes. Hours for showers will likely be scheduled for 6:00am – 8:00am each morning, and from 6:00 – 9:00pm each night.

Dump Site: There is a dump station on the Oregon Expo Center property which you are free to use upon your departure. One of the uniformed park rangers at the site will be happy to show you its location when you're ready.

Send, Fax, or E-Mail Your Completed Registration no later than Wed, April 11th to:

Jill Nishball, Parks Volunteer Services Specialist
Attn: New Host Orientation
Oregon Parks and Recreation Department
725 Summer Street NE, Suite C
Salem, OR 97301-1271

Fax: 503-986-0792

E-Mail: jill.nishball@state.or.us

Volunteering Website: <http://www.oregon.gov/OPRD/VOL/index.shtml>

Got Questions? Call Jill at 503-986-0752