

Appendix G. SDAM Dataforms

Streamflow Duration Field Assessment Form

Project # / Name Sam's Valley Transmission		Assessor Kurt Flaig																	
Address Josephine County, OR			Date 11/7/17																
Waterway Name WB-1		Coordinates at downstream end (ddd.mm.ss)	Lat. 42deg 26' 44.84" N																
Reach Boundaries Project corridor			Long. 123deg 16'40.48" W																
Precipitation w/in 48 hours (cm) 0.3		Channel Width (m) 3.05																	
<input type="checkbox"/> Disturbed Site / Difficult Situation (Describe in "Notes")																			
Observed Hydrology	% of reach w/observed surface flow 100																		
	% of reach w/any flow (surface or hyporheic) 100																		
	# of pools observed 0																		
Observations	Observed Wetland Plants (and indicator status):		Observed Macroinvertebrates: <table style="width: 100%; border-collapse: collapse;"> <thead> <tr> <th style="text-align: left; width: 35%;">Taxon</th> <th style="text-align: left; width: 15%;">Indicator Status</th> <th style="text-align: left; width: 20%;">Ephemer-optera?</th> <th style="text-align: left; width: 30%;"># of Individuals</th> </tr> </thead> <tbody> <tr><td> </td><td> </td><td> </td><td> </td></tr> <tr><td> </td><td> </td><td> </td><td> </td></tr> <tr><td> </td><td> </td><td> </td><td> </td></tr> </tbody> </table>	Taxon	Indicator Status	Ephemer-optera?	# of Individuals												
	Taxon	Indicator Status	Ephemer-optera?	# of Individuals															
Indicators	1. Are aquatic macroinvertebrates present? <input checked="" type="checkbox"/> Yes <input type="checkbox"/> No																		
	2. Are 6 or more individuals of the Order Ephemeroptera present? <input type="checkbox"/> Yes <input type="checkbox"/> No																		
	3. Are perennial indicator taxa present? (refer to Table 1) <input type="checkbox"/> Yes <input type="checkbox"/> No																		
	4. Are FACW, OBL, or SAV plants present? (Within ½ channel width) <input type="checkbox"/> Yes <input checked="" type="checkbox"/> No																		
	5. What is the slope? (In percent, measured for the valley, not the stream) <1 %																		
Conclusions	<pre> graph TD Q1[Are aquatic macroinvertebrates present? (Indicator 1)] -- Yes --> Q2[Are 6 or more individuals of the Order Ephemeroptera present? (Indicator 2)] Q1 -- No --> Q4[Are SAV, FACW, or OBL plants present? (Indicator 4)] Q2 -- Yes --> Q3[Are perennial indicator taxa present? (Indicator 3)] Q2 -- No --> Q5[What is the slope? (Indicator 5)] Q3 -- Yes --> P1[PERENNIAL] Q3 -- No --> Q5 Q4 -- Yes --> Q5 Q4 -- No --> P2[EPHEMERAL] Q5 -- "Slope < 16%" --> P3[INTERMITTENT] Q5 -- "Slope ≥ 16%" --> P4[PERENNIAL] Q5 -- "Slope < 10.5%" --> P5[INTERMITTENT] Q5 -- "Slope ≥ 10.5%" --> P6[EPHEMERAL] </pre>																		
	<table style="width: 100%;"> <tr> <td style="width: 35%; vertical-align: top;"> Single Indicators: <input type="checkbox"/> Fish <input type="checkbox"/> Amphibians </td> <td style="width: 65%; vertical-align: top;"> Finding: <input type="checkbox"/> Ephemeral <input type="checkbox"/> Intermittent <input checked="" type="checkbox"/> Perennial </td> </tr> </table>			Single Indicators: <input type="checkbox"/> Fish <input type="checkbox"/> Amphibians	Finding: <input type="checkbox"/> Ephemeral <input type="checkbox"/> Intermittent <input checked="" type="checkbox"/> Perennial														
Single Indicators: <input type="checkbox"/> Fish <input type="checkbox"/> Amphibians	Finding: <input type="checkbox"/> Ephemeral <input type="checkbox"/> Intermittent <input checked="" type="checkbox"/> Perennial																		

Notes: (explanation of any single indicator conclusions, description of disturbances or modifications that may interfere with indicators, etc.)

Difficult Situation:

Describe situation. For disturbed streams, note extent, type, and history of disturbance.

☐ Prolonged Abnormal Rainfall / Snowpack

☐ Below Average

☐ Above Average

☐ Natural or Anthropogenic Disturbance

☐ Other: _____

Additional Notes: (sketch of site, description of photos, comments on hydrological observations, etc.) Attach additional sheets as necessary.

Ancillary Information:

☐ Riparian Corridor

☐ Erosion and Deposition

☐ Floodplain Connectivity

Observed Amphibians, Snake, and Fish:

Taxa	Life History Stage	Location Observed	Number of Individuals Observed

Streamflow Duration Field Assessment Form

Project # / Name Sam's Valley Transmission		Assessor Kurt Flaig																					
Address Josephine County, OR			Date 11/7/17																				
Waterway Name WB-2		Coordinates at downstream end (ddd.mm.ss)	Lat. 42deg 26' 27.38" N																				
Reach Boundaries Project corridor			Long. 123deg 15'42.41" W																				
Precipitation w/in 48 hours (cm) 0.3	Channel Width (m) 0.9	<input type="checkbox"/> Disturbed Site / Difficult Situation (Describe in "Notes")																					
Observed Hydrology	% of reach w/observed surface flow _____ 0 _____ % of reach w/any flow (surface or hyporheic) _____ 0 _____ # of pools observed _____ 0 _____																						
Observations	Observed Wetland Plants (and indicator status):	Observed Macroinvertebrates: <table style="width:100%; border-collapse: collapse;"> <thead> <tr> <th style="text-align: left; width: 40%;">Taxon</th> <th style="text-align: left; width: 15%;">Indicator Status</th> <th style="text-align: left; width: 20%;">Ephemer-optera?</th> <th style="text-align: left; width: 25%;"># of Individuals</th> </tr> </thead> <tbody> <tr><td> </td><td> </td><td> </td><td> </td></tr> <tr><td> </td><td> </td><td> </td><td> </td></tr> <tr><td> </td><td> </td><td> </td><td> </td></tr> <tr><td> </td><td> </td><td> </td><td> </td></tr> </tbody> </table>		Taxon	Indicator Status	Ephemer-optera?	# of Individuals																
	Taxon	Indicator Status	Ephemer-optera?	# of Individuals																			
Indicators	1. Are aquatic macroinvertebrates present? <input type="checkbox"/> Yes <input checked="" type="checkbox"/> No																						
	2. Are 6 or more individuals of the Order Ephemeroptera present? <input type="checkbox"/> Yes <input checked="" type="checkbox"/> No																						
	3. Are perennial indicator taxa present? (refer to Table 1) <input type="checkbox"/> Yes <input checked="" type="checkbox"/> No																						
	4. Are FACW, OBL, or SAV plants present? (Within ½ channel width) <input type="checkbox"/> Yes <input checked="" type="checkbox"/> No																						
	5. What is the slope? (In percent, measured for the valley, not the stream) _____ %																						
Conclusions	<pre> graph TD Q1[Are aquatic macroinvertebrates present? (Indicator 1)] -- Yes --> Q2[Are 6 or more individuals of the Order Ephemeroptera present? (Indicator 2)] Q1 -- No --> Q4[Are SAV, FACW, or OBL plants present? (Indicator 4)] Q2 -- Yes --> Q3[Are perennial indicator taxa present? (Indicator 3)] Q2 -- No --> Q5[What is the slope? (Indicator 5)] Q3 -- Yes --> P1[PERENNIAL] Q3 -- No --> Q5 Q4 -- Yes --> Q5 Q4 -- No --> P2[EPHEMERAL] Q5 -- "Slope < 16%" --> P3[INTERMITTENT] Q5 -- "Slope ≥ 16%" --> P4[PERENNIAL] Q5 -- "Slope < 10.5%" --> P5[INTERMITTENT] Q5 -- "Slope ≥ 10.5%" --> P6[EPHEMERAL] </pre>																						
	Single Indicators: <input type="checkbox"/> Fish <input type="checkbox"/> Amphibians	Finding: <input checked="" type="checkbox"/> Ephemeral <input type="checkbox"/> Intermittent <input type="checkbox"/> Perennial																					

Notes: (explanation of any single indicator conclusions, description of disturbances or modifications that may interfere with indicators, etc.)

Difficult Situation:

Describe situation. For disturbed streams, note extent, type, and history of disturbance.

☐ Prolonged Abnormal Rainfall / Snowpack

☐ Below Average

☐ Above Average

☐ Natural or Anthropogenic Disturbance

☐ Other: _____

Additional Notes: (sketch of site, description of photos, comments on hydrological observations, etc.) Attach additional sheets as necessary.

Ancillary Information:

☐ Riparian Corridor

☐ Erosion and Deposition

☐ Floodplain Connectivity

Observed Amphibians, Snake, and Fish:

Taxa	Life History Stage	Location Observed	Number of Individuals Observed

Streamflow Duration Field Assessment Form

Project # / Name Sam's Valley Transmission		Assessor Kurt Flaig																
Address Josephine County, OR			Date 11/7/17															
Waterway Name WB-3		Coordinates at downstream end (ddd.mm.ss) Lat. 42deg 26'30.25" N																
Reach Boundaries Project corridor		Long. 123deg 15'41.33" W																
Precipitation w/in 48 hours (cm) 0.3		Channel Width (m) 0.3																
<input type="checkbox"/> Disturbed Site / Difficult Situation (Describe in "Notes")																		
<div style="display: flex;"> <div style="width: 15%; padding-right: 10px;">Observed Hydrology</div> <div> % of reach w/observed surface flow _____ 0 % of reach w/any flow (surface or hyporheic) _____ 0 # of pools observed _____ 0 </div> </div>																		
Observations	Observed Wetland Plants (and indicator status):		Observed Macroinvertebrates:															
			<table style="width: 100%; border-collapse: collapse;"> <thead> <tr> <th style="text-align: left;">Taxon</th> <th style="text-align: left;">Indicator Status</th> <th style="text-align: left;">Ephemeroptera?</th> <th style="text-align: left;"># of Individuals</th> </tr> </thead> <tbody> <tr><td> </td><td> </td><td> </td><td> </td></tr> <tr><td> </td><td> </td><td> </td><td> </td></tr> <tr><td> </td><td> </td><td> </td><td> </td></tr> </tbody> </table>	Taxon	Indicator Status	Ephemeroptera?	# of Individuals											
Taxon	Indicator Status	Ephemeroptera?	# of Individuals															
Indicators	1. Are aquatic macroinvertebrates present? <input type="checkbox"/> Yes <input checked="" type="checkbox"/> No																	
	2. Are 6 or more individuals of the Order Ephemeroptera present? <input type="checkbox"/> Yes <input checked="" type="checkbox"/> No																	
	3. Are perennial indicator taxa present? (refer to Table 1) <input type="checkbox"/> Yes <input checked="" type="checkbox"/> No																	
	4. Are FACW, OBL, or SAV plants present? (Within ½ channel width) <input type="checkbox"/> Yes <input checked="" type="checkbox"/> No																	
	5. What is the slope? (In percent, measured for the valley, not the stream) _____ %																	
Conclusions	<pre> graph TD I1[Are aquatic macroinvertebrates present? (Indicator 1)] -- Yes --> I2[Are 6 or more individuals of the Order Ephemeroptera present? (Indicator 2)] I1 -- No --> I4[Are SAV, FACW, or OBL plants present? (Indicator 4)] I2 -- Yes --> I3[Are perennial indicator taxa present? (Indicator 3)] I2 -- No --> I5_1[What is the slope? (Indicator 5)] I3 -- Yes --> P1[PERENNIAL] I3 -- No --> I5_2[What is the slope? (Indicator 5)] I5_1 -- Yes --> I5_1a[Slope < 16%: INTERMITTENT] I5_1 -- No --> I5_1b[Slope ≥ 16%: PERENNIAL] I4 -- Yes --> I5_3[What is the slope? (Indicator 5)] I4 -- No --> E1[EPHEMERAL] I5_3 -- Yes --> I5_3a[Slope < 10.5%: INTERMITTENT] I5_3 -- No --> I5_3b[Slope ≥ 10.5%: EPHEMERAL] </pre>																	
	<div style="display: flex; justify-content: space-between;"> <div style="width: 30%;"> Single Indicators: <input type="checkbox"/> Fish <input type="checkbox"/> Amphibians </div> <div style="width: 65%;"> Finding: <input checked="" type="checkbox"/> Ephemeral <input type="checkbox"/> Intermittent <input type="checkbox"/> Perennial </div> </div>																	

Notes: (explanation of any single indicator conclusions, description of disturbances or modifications that may interfere with indicators, etc.)

Difficult Situation:

Describe situation. For disturbed streams, note extent, type, and history of disturbance.

☐ Prolonged Abnormal Rainfall / Snowpack

☐ Below Average

☐ Above Average

☐ Natural or Anthropogenic Disturbance

☐ Other: _____

Additional Notes: (sketch of site, description of photos, comments on hydrological observations, etc.) Attach additional sheets as necessary.

Ancillary Information:

☐ Riparian Corridor

☐ Erosion and Deposition

☐ Floodplain Connectivity

Observed Amphibians, Snake, and Fish:

Taxa	Life History Stage	Location Observed	Number of Individuals Observed

Streamflow Duration Field Assessment Form

Project # / Name Sam's Valley Transmission		Assessor Kurt Flaig																					
Address Josephine County, OR			Date 11/7/17																				
Waterway Name WB-4		Coordinates at downstream end (ddd.mm.ss) Lat. 42deg 26'23.09" N																					
Reach Boundaries Project corridor		Long. 123deg 15'26.47" W																					
Precipitation w/in 48 hours (cm) 0.3	Channel Width (m) 0.3	<input type="checkbox"/> Disturbed Site / Difficult Situation (Describe in "Notes")																					
Observed Hydrology	% of reach w/observed surface flow _____ 0 % of reach w/any flow (surface or hyporheic) _____ 0 # of pools observed _____ 0																						
Observations	Observed Wetland Plants (and indicator status):	Observed Macroinvertebrates: <table style="width:100%; border-collapse: collapse;"> <thead> <tr> <th style="text-align: left; width: 35%;">Taxon</th> <th style="text-align: left; width: 15%;">Indicator Status</th> <th style="text-align: left; width: 20%;">Ephemer-optera?</th> <th style="text-align: left; width: 30%;"># of Individuals</th> </tr> </thead> <tbody> <tr><td> </td><td> </td><td> </td><td> </td></tr> <tr><td> </td><td> </td><td> </td><td> </td></tr> <tr><td> </td><td> </td><td> </td><td> </td></tr> <tr><td> </td><td> </td><td> </td><td> </td></tr> </tbody> </table>		Taxon	Indicator Status	Ephemer-optera?	# of Individuals																
Taxon	Indicator Status	Ephemer-optera?	# of Individuals																				
Indicators	1. Are aquatic macroinvertebrates present? <input type="checkbox"/> Yes <input checked="" type="checkbox"/> No 2. Are 6 or more individuals of the Order Ephemeroptera present? <input type="checkbox"/> Yes <input checked="" type="checkbox"/> No 3. Are perennial indicator taxa present? (refer to Table 1) <input type="checkbox"/> Yes <input checked="" type="checkbox"/> No 4. Are FACW, OBL, or SAV plants present? (Within ½ channel width) <input type="checkbox"/> Yes <input checked="" type="checkbox"/> No 5. What is the slope? (In percent, measured for the valley, not the stream) _____ %																						
Conclusions	<pre> graph TD Q1[Are aquatic macroinvertebrates present? (Indicator 1)] -- Yes --> Q2[Are 6 or more individuals of the Order Ephemeroptera present? (Indicator 2)] Q1 -- No --> Q4[Are SAV, FACW, or OBL plants present? (Indicator 4)] Q2 -- Yes --> Q3[Are perennial indicator taxa present? (Indicator 3)] Q2 -- No --> Q5[What is the slope? (Indicator 5)] Q3 -- Yes --> P1[PERENNIAL] Q3 -- No --> Q5 Q4 -- Yes --> Q5 Q4 -- No --> P2[EPHEMERAL] Q5 -- "Slope < 16%" --> P3[INTERMITTENT] Q5 -- "Slope ≥ 16%" --> P4[PERENNIAL] Q5 -- "Slope < 10.5%" --> P5[INTERMITTENT] Q5 -- "Slope ≥ 10.5%" --> P6[EPHEMERAL] </pre>																						
Single Indicators: <input type="checkbox"/> Fish <input type="checkbox"/> Amphibians		Finding: <input checked="" type="checkbox"/> Ephemeral <input type="checkbox"/> Intermittent <input type="checkbox"/> Perennial																					

Notes: (explanation of any single indicator conclusions, description of disturbances or modifications that may interfere with indicators, etc.)

Difficult Situation:

Describe situation. For disturbed streams, note extent, type, and history of disturbance.

☐ Prolonged Abnormal Rainfall / Snowpack

☐ Below Average

☐ Above Average

☐ Natural or Anthropogenic Disturbance

☐ Other: _____

Additional Notes: (sketch of site, description of photos, comments on hydrological observations, etc.) Attach additional sheets as necessary.

Ancillary Information:

☐ Riparian Corridor

☐ Erosion and Deposition

☐ Floodplain Connectivity

Observed Amphibians, Snake, and Fish:

Taxa	Life History Stage	Location Observed	Number of Individuals Observed

Streamflow Duration Field Assessment Form

Project # / Name Sam's Valley Transmission		Assessor Kurt Flaig																					
Address Josephine County, OR			Date 11/7/17																				
Waterway Name WB-5		Coordinates at downstream end (ddd.mm.ss)	Lat. 42deg 26'18.91" N																				
Reach Boundaries Project corridor			Long. 123deg 15' 18.61" W																				
Precipitation w/in 48 hours (cm) 0.3		Channel Width (m) 1.83																					
<input type="checkbox"/> Disturbed Site / Difficult Situation (Describe in "Notes")																							
Observed Hydrology	% of reach w/observed surface flow _____ 0 % of reach w/any flow (surface or hyporheic) _____ 0 # of pools observed _____ 0																						
Observations	Observed Wetland Plants (and indicator status):		Observed Macroinvertebrates: <table style="width: 100%; border-collapse: collapse;"> <thead> <tr> <th style="text-align: left; width: 35%;">Taxon</th> <th style="text-align: left; width: 15%;">Indicator Status</th> <th style="text-align: left; width: 20%;">Ephemeroptera?</th> <th style="text-align: left; width: 30%;"># of Individuals</th> </tr> </thead> <tbody> <tr><td> </td><td> </td><td> </td><td> </td></tr> <tr><td> </td><td> </td><td> </td><td> </td></tr> <tr><td> </td><td> </td><td> </td><td> </td></tr> <tr><td> </td><td> </td><td> </td><td> </td></tr> </tbody> </table>	Taxon	Indicator Status	Ephemeroptera?	# of Individuals																
Taxon	Indicator Status	Ephemeroptera?	# of Individuals																				
Indicators	1. Are aquatic macroinvertebrates present? <input type="checkbox"/> Yes <input checked="" type="checkbox"/> No 2. Are 6 or more individuals of the Order Ephemeroptera present? <input type="checkbox"/> Yes <input checked="" type="checkbox"/> No 3. Are perennial indicator taxa present? (refer to Table 1) <input type="checkbox"/> Yes <input checked="" type="checkbox"/> No 4. Are FACW, OBL, or SAV plants present? (Within ½ channel width) <input type="checkbox"/> Yes <input checked="" type="checkbox"/> No 5. What is the slope? (In percent, measured for the valley, not the stream) _____ %																						
Conclusions	<pre> graph LR Q1[Are aquatic macroinvertebrates present? (Indicator 1)] -- Yes --> Q2[Are 6 or more individuals of the Order Ephemeroptera present? (Indicator 2)] Q1 -- No --> Q4[Are SAV, FACW, or OBL plants present? (Indicator 4)] Q2 -- Yes --> Q3[Are perennial indicator taxa present? (Indicator 3)] Q2 -- No --> I2[INTERMITTENT] Q3 -- Yes --> P1[PERENNIAL] Q3 -- No --> Q5[What is the slope? (Indicator 5)] Q4 -- Yes --> Q5 Q4 -- No --> E1[EPHEMERAL] Q5 -- Slope < 16% --> I3[INTERMITTENT] Q5 -- Slope ≥ 16% --> P2[PERENNIAL] Q5 -- Slope < 10.5% --> I4[INTERMITTENT] Q5 -- Slope ≥ 10.5% --> E2[EPHEMERAL] </pre>																						
Single Indicators: <input type="checkbox"/> Fish <input type="checkbox"/> Amphibians		Finding: <input checked="" type="checkbox"/> Ephemeral <input type="checkbox"/> Intermittent <input type="checkbox"/> Perennial																					

Notes: (explanation of any single indicator conclusions, description of disturbances or modifications that may interfere with indicators, etc.)

Difficult Situation:

Describe situation. For disturbed streams, note extent, type, and history of disturbance.

☐ Prolonged Abnormal Rainfall / Snowpack

☐ Below Average

☐ Above Average

☐ Natural or Anthropogenic Disturbance

☐ Other: _____

Additional Notes: (sketch of site, description of photos, comments on hydrological observations, etc.) Attach additional sheets as necessary.

Ancillary Information:

☐ Riparian Corridor

☐ Erosion and Deposition

☐ Floodplain Connectivity

Observed Amphibians, Snake, and Fish:

Taxa	Life History Stage	Location Observed	Number of Individuals Observed

Streamflow Duration Field Assessment Form

Project # / Name Sam's Valley Transmission		Assessor Kurt Flaig																				
Address Josephine County, OR			Date 11/7/17																			
Waterway Name WB-6		Coordinates at downstream end (ddd.mm.ss)	Lat. 42deg 25'58.28" N																			
Reach Boundaries Project corridor			Long. 123deg 14'34.28" W																			
Precipitation w/in 48 hours (cm) 0.3	Channel Width (m) 1.22	<input type="checkbox"/> Disturbed Site / Difficult Situation (Describe in "Notes")																				
Observed Hydrology	% of reach w/observed surface flow _____ 0 % of reach w/any flow (surface or hyporheic) _____ 0 # of pools observed _____ 0																					
Observations	Observed Wetland Plants (and indicator status):	Observed Macroinvertebrates:																				
		<table style="width: 100%; border-collapse: collapse;"> <thead> <tr> <th style="text-align: left; width: 35%;">Taxon</th> <th style="text-align: left; width: 15%;">Indicator Status</th> <th style="text-align: left; width: 20%;">Ephemer-optera?</th> <th style="text-align: left; width: 30%;"># of Individuals</th> </tr> </thead> <tbody> <tr><td colspan="4" style="height: 40px;"></td></tr> <tr><td colspan="4" style="height: 40px;"></td></tr> <tr><td colspan="4" style="height: 40px;"></td></tr> <tr><td colspan="4" style="height: 40px;"></td></tr> </tbody> </table>		Taxon	Indicator Status	Ephemer-optera?	# of Individuals															
Taxon	Indicator Status	Ephemer-optera?	# of Individuals																			
Indicators	1. Are aquatic macroinvertebrates present? <input type="checkbox"/> Yes <input checked="" type="checkbox"/> No																					
	2. Are 6 or more individuals of the Order Ephemeroptera present? <input type="checkbox"/> Yes <input checked="" type="checkbox"/> No																					
	3. Are perennial indicator taxa present? (refer to Table 1) <input type="checkbox"/> Yes <input checked="" type="checkbox"/> No																					
	4. Are FACW, OBL, or SAV plants present? (Within ½ channel width) <input type="checkbox"/> Yes <input checked="" type="checkbox"/> No																					
	5. What is the slope? (In percent, measured for the valley, not the stream) _____ %																					
Conclusions	<pre> graph TD Q1[Are aquatic macroinvertebrates present? (Indicator 1)] -- Yes --> Q2[Are 6 or more individuals of the Order Ephemeroptera present? (Indicator 2)] Q1 -- No --> Q4[Are SAV, FACW, or OBL plants present? (Indicator 4)] Q2 -- Yes --> Q3[Are perennial indicator taxa present? (Indicator 3)] Q2 -- No --> Q5[What is the slope? (Indicator 5)] Q3 -- Yes --> P1[PERENNIAL] Q3 -- No --> Q5 Q4 -- Yes --> Q5 Q4 -- No --> P2[EPHEMERAL] Q5 -- "Slope < 16%" --> P3[INTERMITTENT] Q5 -- "Slope >= 16%" --> P4[PERENNIAL] Q5 -- "Slope < 10.5%" --> P5[INTERMITTENT] Q5 -- "Slope >= 10.5%" --> P6[EPHEMERAL] </pre>																					
	Single Indicators: <input type="checkbox"/> Fish <input type="checkbox"/> Amphibians	Finding: <input checked="" type="checkbox"/> Ephemeral <input type="checkbox"/> Intermittent <input type="checkbox"/> Perennial																				

Notes: (explanation of any single indicator conclusions, description of disturbances or modifications that may interfere with indicators, etc.)

Difficult Situation:

Describe situation. For disturbed streams, note extent, type, and history of disturbance.

☐ Prolonged Abnormal Rainfall / Snowpack

☐ Below Average

☐ Above Average

☐ Natural or Anthropogenic Disturbance

☐ Other: _____

Additional Notes: (sketch of site, description of photos, comments on hydrological observations, etc.) Attach additional sheets as necessary.

Ancillary Information:

☐ Riparian Corridor

☐ Erosion and Deposition

☐ Floodplain Connectivity

Observed Amphibians, Snake, and Fish:

Taxa	Life History Stage	Location Observed	Number of Individuals Observed

Streamflow Duration Field Assessment Form

Project # / Name Sam's Valley Transmission		Assessor Kurt Flaig																					
Address Josephine County, OR			Date 11/7/17																				
Waterway Name WB-7		Coordinates at downstream end (ddd.mm.ss)	Lat. 42deg 25'56.00" N																				
Reach Boundaries Project corridor			Long. 123deg 14'26.11" W																				
Precipitation w/in 48 hours (cm) 0.3		Channel Width (m) 0.3																					
<input type="checkbox"/> Disturbed Site / Difficult Situation (Describe in "Notes")																							
Observed Hydrology	% of reach w/observed surface flow _____ 0 % of reach w/any flow (surface or hyporheic) _____ 0 # of pools observed _____ 0																						
Observations	Observed Wetland Plants (and indicator status):		Observed Macroinvertebrates: <table style="width: 100%; border-collapse: collapse;"> <thead> <tr> <th style="text-align: left; width: 40%;">Taxon</th> <th style="text-align: left; width: 15%;">Indicator Status</th> <th style="text-align: left; width: 20%;">Ephemeroptera?</th> <th style="text-align: left; width: 25%;"># of Individuals</th> </tr> </thead> <tbody> <tr><td> </td><td> </td><td> </td><td> </td></tr> <tr><td> </td><td> </td><td> </td><td> </td></tr> <tr><td> </td><td> </td><td> </td><td> </td></tr> <tr><td> </td><td> </td><td> </td><td> </td></tr> </tbody> </table>	Taxon	Indicator Status	Ephemeroptera?	# of Individuals																
Taxon	Indicator Status	Ephemeroptera?	# of Individuals																				
Indicators	1. Are aquatic macroinvertebrates present? <input type="checkbox"/> Yes <input checked="" type="checkbox"/> No 2. Are 6 or more individuals of the Order Ephemeroptera present? <input type="checkbox"/> Yes <input checked="" type="checkbox"/> No 3. Are perennial indicator taxa present? (refer to Table 1) <input type="checkbox"/> Yes <input checked="" type="checkbox"/> No 4. Are FACW, OBL, or SAV plants present? (Within ½ channel width) <input type="checkbox"/> Yes <input checked="" type="checkbox"/> No 5. What is the slope? (In percent, measured for the valley, not the stream) _____ %																						
Conclusions	<pre> graph LR Q1[Are aquatic macroinvertebrates present? (Indicator 1)] -- Yes --> Q2[Are 6 or more individuals of the Order Ephemeroptera present? (Indicator 2)] Q1 -- No --> Q4[Are SAV, FACW, or OBL plants present? (Indicator 4)] Q2 -- Yes --> Q3[Are perennial indicator taxa present? (Indicator 3)] Q2 -- No --> I2[INTERMITTENT] Q3 -- Yes --> P1[PERENNIAL] Q3 -- No --> Q5[What is the slope? (Indicator 5)] Q4 -- Yes --> Q5 Q4 -- No --> E1[EPHEMERAL] Q5 -- "Slope < 16%" --> I3[INTERMITTENT] Q5 -- "Slope ≥ 16%" --> P2[PERENNIAL] Q5 -- "Slope < 10.5%" --> I4[INTERMITTENT] Q5 -- "Slope ≥ 10.5%" --> E2[EPHEMERAL] </pre>																						
Single Indicators: <input type="checkbox"/> Fish <input type="checkbox"/> Amphibians		Finding: <input checked="" type="checkbox"/> Ephemeral <input type="checkbox"/> Intermittent <input type="checkbox"/> Perennial																					

Notes: (explanation of any single indicator conclusions, description of disturbances or modifications that may interfere with indicators, etc.)

Difficult Situation:

Describe situation. For disturbed streams, note extent, type, and history of disturbance.

☐ Prolonged Abnormal Rainfall / Snowpack

☐ Below Average

☐ Above Average

☐ Natural or Anthropogenic Disturbance

☐ Other: _____

Additional Notes: (sketch of site, description of photos, comments on hydrological observations, etc.) Attach additional sheets as necessary.

Ancillary Information:

☐ Riparian Corridor

☐ Erosion and Deposition

☐ Floodplain Connectivity

Observed Amphibians, Snake, and Fish:

Taxa	Life History Stage	Location Observed	Number of Individuals Observed

Streamflow Duration Field Assessment Form

Project # / Name Sam's Valley Transmission		Assessor Kurt Flaig																					
Address Jackson County, OR			Date 11/7/17																				
Waterway Name WB-8		Coordinates at downstream end (ddd.mm.ss) Lat. 42deg 25'37.31" N																					
Reach Boundaries Project corridor		Long. 123deg 13'26.71" W																					
Precipitation w/in 48 hours (cm) 0.3		Channel Width (m) 0.61																					
<input type="checkbox"/> Disturbed Site / Difficult Situation (Describe in "Notes")																							
<div style="display: flex;"> <div style="width: 15%; background-color: #f0f0f0; padding: 5px; font-weight: bold;">Observed Hydrology</div> <div style="flex-grow: 1;"> <p>% of reach w/observed surface flow _____ 0</p> <p>% of reach w/any flow (surface or hyporheic) _____ 0</p> <p># of pools observed _____ 0</p> </div> </div>																							
Observations	Observed Wetland Plants (and indicator status):		Observed Macroinvertebrates: <table border="1" style="width: 100%; border-collapse: collapse; margin-top: 10px;"> <thead> <tr> <th style="width: 40%;">Taxon</th> <th style="width: 15%;">Indicator Status</th> <th style="width: 20%;">Ephemer-optera?</th> <th style="width: 25%;"># of Individuals</th> </tr> </thead> <tbody> <tr><td> </td><td> </td><td> </td><td> </td></tr> <tr><td> </td><td> </td><td> </td><td> </td></tr> <tr><td> </td><td> </td><td> </td><td> </td></tr> <tr><td> </td><td> </td><td> </td><td> </td></tr> </tbody> </table>	Taxon	Indicator Status	Ephemer-optera?	# of Individuals																
	Taxon	Indicator Status	Ephemer-optera?	# of Individuals																			
<table border="1" style="width: 100%; border-collapse: collapse;"> <tr> <td rowspan="5" style="width: 5%; text-align: center; vertical-align: middle; font-weight: bold;">Indicators</td> <td colspan="3" style="padding: 5px;">1. Are aquatic macroinvertebrates present? <input type="checkbox"/> Yes <input checked="" type="checkbox"/> No</td> </tr> <tr> <td colspan="3" style="padding: 5px;">2. Are 6 or more individuals of the Order Ephemeroptera present? <input type="checkbox"/> Yes <input checked="" type="checkbox"/> No</td> </tr> <tr> <td colspan="3" style="padding: 5px;">3. Are perennial indicator taxa present? (refer to Table 1) <input type="checkbox"/> Yes <input checked="" type="checkbox"/> No</td> </tr> <tr> <td colspan="3" style="padding: 5px;">4. Are FACW, OBL, or SAV plants present? (Within ½ channel width) <input type="checkbox"/> Yes <input checked="" type="checkbox"/> No</td> </tr> <tr> <td colspan="3" style="padding: 5px;">5. What is the slope? (In percent, measured for the valley, not the stream) _____ %</td> </tr> </table>				Indicators	1. Are aquatic macroinvertebrates present? <input type="checkbox"/> Yes <input checked="" type="checkbox"/> No			2. Are 6 or more individuals of the Order Ephemeroptera present? <input type="checkbox"/> Yes <input checked="" type="checkbox"/> No			3. Are perennial indicator taxa present? (refer to Table 1) <input type="checkbox"/> Yes <input checked="" type="checkbox"/> No			4. Are FACW, OBL, or SAV plants present? (Within ½ channel width) <input type="checkbox"/> Yes <input checked="" type="checkbox"/> No			5. What is the slope? (In percent, measured for the valley, not the stream) _____ %						
Indicators	1. Are aquatic macroinvertebrates present? <input type="checkbox"/> Yes <input checked="" type="checkbox"/> No																						
	2. Are 6 or more individuals of the Order Ephemeroptera present? <input type="checkbox"/> Yes <input checked="" type="checkbox"/> No																						
	3. Are perennial indicator taxa present? (refer to Table 1) <input type="checkbox"/> Yes <input checked="" type="checkbox"/> No																						
	4. Are FACW, OBL, or SAV plants present? (Within ½ channel width) <input type="checkbox"/> Yes <input checked="" type="checkbox"/> No																						
	5. What is the slope? (In percent, measured for the valley, not the stream) _____ %																						
Conclusions	<pre> graph TD Q1[Are aquatic macroinvertebrates present? (Indicator 1)] -- Yes --> Q2[Are 6 or more individuals of the Order Ephemeroptera present? (Indicator 2)] Q1 -- No --> Q4[Are SAV, FACW, or OBL plants present? (Indicator 4)] Q2 -- Yes --> Q3[Are perennial indicator taxa present? (Indicator 3)] Q2 -- No --> C1[INTERMITTENT] Q3 -- Yes --> C2[PERENNIAL] Q3 -- No --> Q5[What is the slope? (Indicator 5)] Q4 -- Yes --> Q5 Q4 -- No --> C3[EPHEMERAL] Q5 -- "Slope < 10.5%" --> C4[INTERMITTENT] Q5 -- "Slope >= 10.5%" --> C5[EPHEMERAL] Q5 -- "Slope < 16%" --> C6[INTERMITTENT] Q5 -- "Slope >= 16%" --> C7[PERENNIAL] </pre>																						
	<div style="display: flex; justify-content: space-between;"> <div style="width: 30%;"> Single Indicators: <input type="checkbox"/> Fish <input type="checkbox"/> Amphibians </div> <div style="width: 65%;"> Finding: <input checked="" type="checkbox"/> Ephemeral <input type="checkbox"/> Intermittent <input type="checkbox"/> Perennial </div> </div>																						

Notes: (explanation of any single indicator conclusions, description of disturbances or modifications that may interfere with indicators, etc.)

Difficult Situation:

Describe situation. For disturbed streams, note extent, type, and history of disturbance.

☐ Prolonged Abnormal Rainfall / Snowpack

☐ Below Average

☐ Above Average

☐ Natural or Anthropogenic Disturbance

☐ Other: _____

Additional Notes: (sketch of site, description of photos, comments on hydrological observations, etc.) Attach additional sheets as necessary.

Ancillary Information:

☐ Riparian Corridor

☐ Erosion and Deposition

☐ Floodplain Connectivity

Observed Amphibians, Snake, and Fish:

Taxa	Life History Stage	Location Observed	Number of Individuals Observed

Streamflow Duration Field Assessment Form

Project # / Name Sam's Valley Transmission		Assessor Kurt Flaig																				
Address Jackson County, OR			Date 11/7/17																			
Waterway Name WB-9		Coordinates at downstream end (ddd.mm.ss)	Lat. 42deg 25'34.56" N																			
Reach Boundaries Project corridor			Long. 123deg 13'18.04" W																			
Precipitation w/in 48 hours (cm) 0.3	Channel Width (m) 0.3	<input type="checkbox"/> Disturbed Site / Difficult Situation (Describe in "Notes")																				
Observed Hydrology	% of reach w/observed surface flow _____ 0 % of reach w/any flow (surface or hyporheic) _____ 0 # of pools observed _____ 0																					
Observations	Observed Wetland Plants (and indicator status):	Observed Macroinvertebrates:																				
	<table style="width: 100%; border-collapse: collapse;"> <thead> <tr> <th style="width: 40%; text-align: left;">Taxon</th> <th style="width: 15%; text-align: left;">Indicator Status</th> <th style="width: 20%; text-align: left;">Ephemer-optera?</th> <th style="width: 25%; text-align: left;"># of Individuals</th> </tr> </thead> <tbody> <tr><td colspan="4" style="height: 40px;"> </td></tr> <tr><td colspan="4" style="height: 40px;"> </td></tr> <tr><td colspan="4" style="height: 40px;"> </td></tr> <tr><td colspan="4" style="height: 40px;"> </td></tr> </tbody> </table>			Taxon	Indicator Status	Ephemer-optera?	# of Individuals															
Taxon	Indicator Status	Ephemer-optera?	# of Individuals																			
Indicators	1. Are aquatic macroinvertebrates present? <input type="checkbox"/> Yes <input checked="" type="checkbox"/> No																					
	2. Are 6 or more individuals of the Order Ephemeroptera present? <input type="checkbox"/> Yes <input checked="" type="checkbox"/> No																					
	3. Are perennial indicator taxa present? (refer to Table 1) <input type="checkbox"/> Yes <input checked="" type="checkbox"/> No																					
	4. Are FACW, OBL, or SAV plants present? (Within ½ channel width) <input type="checkbox"/> Yes <input checked="" type="checkbox"/> No																					
	5. What is the slope? (In percent, measured for the valley, not the stream) _____ %																					
Conclusions	<pre> graph TD Q1[Are aquatic macroinvertebrates present? (Indicator 1)] -- Yes --> Q2[Are 6 or more individuals of the Order Ephemeroptera present? (Indicator 2)] Q1 -- No --> Q4[Are SAV, FACW, or OBL plants present? (Indicator 4)] Q2 -- Yes --> Q3[Are perennial indicator taxa present? (Indicator 3)] Q2 -- No --> C1[INTERMITTENT] Q3 -- Yes --> C2[PERENNIAL] Q3 -- No --> Q5[What is the slope? (Indicator 5)] Q4 -- Yes --> Q5 Q4 -- No --> C3[EPHEMERAL] Q5 -- "Slope < 16%" --> C4[INTERMITTENT] Q5 -- "Slope ≥ 16%" --> C5[PERENNIAL] Q5 -- "Slope < 10.5%" --> C6[INTERMITTENT] Q5 -- "Slope ≥ 10.5%" --> C7[EPHEMERAL] </pre>																					
	Single Indicators: <input type="checkbox"/> Fish <input type="checkbox"/> Amphibians	Finding: <input checked="" type="checkbox"/> Ephemeral <input type="checkbox"/> Intermittent <input type="checkbox"/> Perennial																				

Notes: (explanation of any single indicator conclusions, description of disturbances or modifications that may interfere with indicators, etc.)

Difficult Situation:

Describe situation. For disturbed streams, note extent, type, and history of disturbance.

☐ Prolonged Abnormal Rainfall / Snowpack

☐ Below Average

☐ Above Average

☐ Natural or Anthropogenic Disturbance

☐ Other: _____

Additional Notes: (sketch of site, description of photos, comments on hydrological observations, etc.) Attach additional sheets as necessary.

Ancillary Information:

☐ Riparian Corridor

☐ Erosion and Deposition

☐ Floodplain Connectivity

Observed Amphibians, Snake, and Fish:

Taxa	Life History Stage	Location Observed	Number of Individuals Observed

Streamflow Duration Field Assessment Form

Project # / Name Sam's Valley Transmission		Assessor Kurt Flaig																					
Address Jackson County, OR			Date 11/7/17																				
Waterway Name WB-10		Coordinates at downstream end (ddd.mm.ss)	Lat. 42deg 25'28.25" N																				
Reach Boundaries Project corridor			Long. 123deg 12'56.67" W																				
Precipitation w/in 48 hours (cm) 0.3		Channel Width (m) 0.3																					
<input type="checkbox"/> Disturbed Site / Difficult Situation (Describe in "Notes")																							
Observed Hydrology	% of reach w/observed surface flow _____ 0 % of reach w/any flow (surface or hyporheic) _____ 0 # of pools observed _____ 0																						
Observations	Observed Wetland Plants (and indicator status):		Observed Macroinvertebrates: <table style="width: 100%; border-collapse: collapse;"> <thead> <tr> <th style="text-align: left; width: 40%;">Taxon</th> <th style="text-align: left; width: 15%;">Indicator Status</th> <th style="text-align: left; width: 20%;">Ephemer-optera?</th> <th style="text-align: left; width: 25%;"># of Individuals</th> </tr> </thead> <tbody> <tr><td> </td><td> </td><td> </td><td> </td></tr> <tr><td> </td><td> </td><td> </td><td> </td></tr> <tr><td> </td><td> </td><td> </td><td> </td></tr> <tr><td> </td><td> </td><td> </td><td> </td></tr> </tbody> </table>	Taxon	Indicator Status	Ephemer-optera?	# of Individuals																
	Taxon	Indicator Status	Ephemer-optera?	# of Individuals																			
Indicators	1. Are aquatic macroinvertebrates present? <input type="checkbox"/> Yes <input checked="" type="checkbox"/> No																						
	2. Are 6 or more individuals of the Order Ephemeroptera present? <input type="checkbox"/> Yes <input checked="" type="checkbox"/> No																						
	3. Are perennial indicator taxa present? (refer to Table 1) <input type="checkbox"/> Yes <input checked="" type="checkbox"/> No																						
	4. Are FACW, OBL, or SAV plants present? (Within ½ channel width) <input type="checkbox"/> Yes <input checked="" type="checkbox"/> No																						
	5. What is the slope? (In percent, measured for the valley, not the stream) _____ %																						
Conclusions	<pre> graph TD I1[Are aquatic macroinvertebrates present? (Indicator 1)] -- Yes --> I2[Are 6 or more individuals of the Order Ephemeroptera present? (Indicator 2)] I1 -- No --> I4[Are SAV, FACW, or OBL plants present? (Indicator 4)] I2 -- Yes --> I3[Are perennial indicator taxa present? (Indicator 3)] I2 -- No --> I5_1[What is the slope? (Indicator 5)] I3 -- Yes --> P1[PERENNIAL] I3 -- No --> I5_1 I5_1 -- Yes --> I5_2[Slope < 16%: INTERMITTENT] I5_1 -- No --> P2[PERENNIAL] I4 -- Yes --> I5_3[What is the slope? (Indicator 5)] I4 -- No --> E1[EPHEMERAL] I5_3 -- Yes --> I5_4[Slope < 10.5%: INTERMITTENT] I5_3 -- No --> I5_5[Slope >= 10.5%: EPHEMERAL] </pre>																						
	<table style="width: 100%;"> <tr> <td style="width: 35%; vertical-align: top;"> Single Indicators: <input type="checkbox"/> Fish <input type="checkbox"/> Amphibians </td> <td style="width: 65%; vertical-align: top;"> Finding: <input checked="" type="checkbox"/> Ephemeral <input type="checkbox"/> Intermittent <input type="checkbox"/> Perennial </td> </tr> </table>			Single Indicators: <input type="checkbox"/> Fish <input type="checkbox"/> Amphibians	Finding: <input checked="" type="checkbox"/> Ephemeral <input type="checkbox"/> Intermittent <input type="checkbox"/> Perennial																		
Single Indicators: <input type="checkbox"/> Fish <input type="checkbox"/> Amphibians	Finding: <input checked="" type="checkbox"/> Ephemeral <input type="checkbox"/> Intermittent <input type="checkbox"/> Perennial																						

Notes: (explanation of any single indicator conclusions, description of disturbances or modifications that may interfere with indicators, etc.)

Difficult Situation:

Describe situation. For disturbed streams, note extent, type, and history of disturbance.

☐ Prolonged Abnormal Rainfall / Snowpack

☐ Below Average

☐ Above Average

☐ Natural or Anthropogenic Disturbance

☐ Other: _____

Additional Notes: (sketch of site, description of photos, comments on hydrological observations, etc.) Attach additional sheets as necessary.

Ancillary Information:

☐ Riparian Corridor

☐ Erosion and Deposition

☐ Floodplain Connectivity

Observed Amphibians, Snake, and Fish:

Taxa	Life History Stage	Location Observed	Number of Individuals Observed

Streamflow Duration Field Assessment Form

Project # / Name Sam's Valley Transmission		Assessor Kurt Flaig																
Address Jackson County, OR			Date 11/7/17															
Waterway Name WB-11		Coordinates at downstream end (ddd.mm.ss)	Lat. 42deg 25'20.80" N															
Reach Boundaries Project corridor			Long. 123deg 12'37.67" W															
Precipitation w/in 48 hours (cm) 0.3		Channel Width (m) 1.52	<input type="checkbox"/> Disturbed Site / Difficult Situation (Describe in "Notes")															
Observed Hydrology	% of reach w/observed surface flow _____ 0																	
	% of reach w/any flow (surface or hyporheic) _____ 0																	
	# of pools observed _____ 0																	
Observations	Observed Wetland Plants (and indicator status):		Observed Macroinvertebrates:															
			<table style="width:100%; border-collapse: collapse;"> <tr> <th style="width:30%;">Taxon</th> <th style="width:15%;">Indicator Status</th> <th style="width:15%;">Ephemeroptera?</th> <th style="width:15%;"># of Individuals</th> </tr> <tr><td> </td><td> </td><td> </td><td> </td></tr> <tr><td> </td><td> </td><td> </td><td> </td></tr> <tr><td> </td><td> </td><td> </td><td> </td></tr> </table>	Taxon	Indicator Status	Ephemeroptera?	# of Individuals											
Taxon	Indicator Status	Ephemeroptera?	# of Individuals															
Indicators	1. Are aquatic macroinvertebrates present? <input type="checkbox"/> Yes <input checked="" type="checkbox"/> No																	
	2. Are 6 or more individuals of the Order Ephemeroptera present? <input type="checkbox"/> Yes <input checked="" type="checkbox"/> No																	
	3. Are perennial indicator taxa present? (refer to Table 1) <input type="checkbox"/> Yes <input checked="" type="checkbox"/> No																	
	4. Are FACW, OBL, or SAV plants present? (Within ½ channel width) <input type="checkbox"/> Yes <input checked="" type="checkbox"/> No																	
	5. What is the slope? (In percent, measured for the valley, not the stream) _____ %																	
Conclusions	<pre> graph LR Q1[Are aquatic macroinvertebrates present? (Indicator 1)] -- Yes --> Q2[Are 6 or more individuals of the Order Ephemeroptera present? (Indicator 2)] Q1 -- No --> Q4[Are SAV, FACW, or OBL plants present? (Indicator 4)] Q2 -- Yes --> Q3[Are perennial indicator taxa present? (Indicator 3)] Q2 -- No --> I2[INTERMITTENT] Q3 -- Yes --> P1[PERENNIAL] Q3 -- No --> Q5[What is the slope? (Indicator 5)] Q4 -- Yes --> Q5 Q4 -- No --> E1[EPHEMERAL] Q5 -- "Slope < 16%" --> I5[INTERMITTENT] Q5 -- "Slope ≥ 16%" --> P2[PERENNIAL] Q5 -- "Slope < 10.5%" --> I4[INTERMITTENT] Q5 -- "Slope ≥ 10.5%" --> E2[EPHEMERAL] </pre>																	
	Single Indicators: <input type="checkbox"/> Fish <input type="checkbox"/> Amphibians	Finding: <input checked="" type="checkbox"/> Ephemeral <input type="checkbox"/> Intermittent <input type="checkbox"/> Perennial																

Notes: (explanation of any single indicator conclusions, description of disturbances or modifications that may interfere with indicators, etc.)

Difficult Situation:

Describe situation. For disturbed streams, note extent, type, and history of disturbance.

☐ Prolonged Abnormal Rainfall / Snowpack

☐ Below Average

☐ Above Average

☐ Natural or Anthropogenic Disturbance

☐ Other: _____

Additional Notes: (sketch of site, description of photos, comments on hydrological observations, etc.) Attach additional sheets as necessary.

Ancillary Information:

☐ Riparian Corridor

☐ Erosion and Deposition

☐ Floodplain Connectivity

Observed Amphibians, Snake, and Fish:

Taxa	Life History Stage	Location Observed	Number of Individuals Observed

Streamflow Duration Field Assessment Form

Project # / Name Sam's Valley Transmission		Assessor Kurt Flaig								
Address Jackson County, OR			Date 11/7/17							
Waterway Name WB-12		Coordinates at downstream end (ddd.mm.ss)	Lat. 42deg 25'25.32" N							
Reach Boundaries Project corridor			Long. 123deg 12'28.86" W							
Precipitation w/in 48 hours (cm) 0.3	Channel Width (m) 0.3	<input type="checkbox"/> Disturbed Site / Difficult Situation (Describe in "Notes")								
Observed Hydrology	% of reach w/observed surface flow _____ 0 % of reach w/any flow (surface or hyporheic) _____ 0 # of pools observed _____ 0									
Observations	Observed Wetland Plants (and indicator status):	Observed Macroinvertebrates:								
	<table style="width: 100%; border-collapse: collapse;"> <tr> <th style="text-align: left; width: 40%;">Taxon</th> <th style="text-align: left; width: 15%;">Indicator Status</th> <th style="text-align: left; width: 20%;">Ephemer-optera?</th> <th style="text-align: left; width: 25%;"># of Individuals</th> </tr> <tr> <td colspan="4" style="height: 100px;"> </td> </tr> </table>			Taxon	Indicator Status	Ephemer-optera?	# of Individuals			
Taxon	Indicator Status	Ephemer-optera?	# of Individuals							
Indicators	1. Are aquatic macroinvertebrates present? <input type="checkbox"/> Yes <input checked="" type="checkbox"/> No									
	2. Are 6 or more individuals of the Order Ephemeroptera present? <input type="checkbox"/> Yes <input checked="" type="checkbox"/> No									
	3. Are perennial indicator taxa present? (refer to Table 1) <input type="checkbox"/> Yes <input checked="" type="checkbox"/> No									
	4. Are FACW, OBL, or SAV plants present? (Within ½ channel width) <input type="checkbox"/> Yes <input checked="" type="checkbox"/> No									
	5. What is the slope? (In percent, measured for the valley, not the stream) _____ %									
Conclusions	<pre> graph TD Q1[Are aquatic macroinvertebrates present? (Indicator 1)] -- Yes --> Q2[Are 6 or more individuals of the Order Ephemeroptera present? (Indicator 2)] Q1 -- No --> Q4[Are SAV, FACW, or OBL plants present? (Indicator 4)] Q2 -- Yes --> Q3[Are perennial indicator taxa present? (Indicator 3)] Q2 -- No --> Q5[What is the slope? (Indicator 5)] Q3 -- Yes --> P1[PERENNIAL] Q3 -- No --> Q5 Q4 -- Yes --> Q5 Q4 -- No --> P2[EPHEMERAL] Q5 -- "Slope < 16%" --> P3[INTERMITTENT] Q5 -- "Slope ≥ 16%" --> P4[PERENNIAL] Q5 -- "Slope < 10.5%" --> P5[INTERMITTENT] Q5 -- "Slope ≥ 10.5%" --> P6[EPHEMERAL] </pre>									
	Single Indicators: <input type="checkbox"/> Fish <input type="checkbox"/> Amphibians	Finding: <input checked="" type="checkbox"/> Ephemeral <input type="checkbox"/> Intermittent <input type="checkbox"/> Perennial								

Notes: (explanation of any single indicator conclusions, description of disturbances or modifications that may interfere with indicators, etc.)

Difficult Situation:

Describe situation. For disturbed streams, note extent, type, and history of disturbance.

☐ Prolonged Abnormal Rainfall / Snowpack

☐ Below Average

☐ Above Average

☐ Natural or Anthropogenic Disturbance

☐ Other: _____

Additional Notes: (sketch of site, description of photos, comments on hydrological observations, etc.) Attach additional sheets as necessary.

Ancillary Information:

☐ Riparian Corridor

☐ Erosion and Deposition

☐ Floodplain Connectivity

Observed Amphibians, Snake, and Fish:

Taxa	Life History Stage	Location Observed	Number of Individuals Observed

Streamflow Duration Field Assessment Form

Project # / Name Sam's Valley Transmission		Assessor Kurt Flaig																				
Address Jackson County, OR			Date 11/7/17																			
Waterway Name WB-13		Coordinates at downstream end (ddd.mm.ss)	Lat. 42deg 25'27.93" N																			
Reach Boundaries Project corridor			Long. 123deg 12'24.12" W																			
Precipitation w/in 48 hours (cm) 0.3	Channel Width (m) 0.3	<input type="checkbox"/> Disturbed Site / Difficult Situation (Describe in "Notes")																				
Observed Hydrology	% of reach w/observed surface flow _____ 0 % of reach w/any flow (surface or hyporheic) _____ 0 # of pools observed _____ 0																					
Observations	Observed Wetland Plants (and indicator status):	Observed Macroinvertebrates:																				
	<table style="width: 100%; border-collapse: collapse;"> <thead> <tr> <th style="text-align: left; width: 40%;">Taxon</th> <th style="text-align: left; width: 15%;">Indicator Status</th> <th style="text-align: left; width: 20%;">Ephemeroptera?</th> <th style="text-align: left; width: 25%;"># of Individuals</th> </tr> </thead> <tbody> <tr><td> </td><td> </td><td> </td><td> </td></tr> <tr><td> </td><td> </td><td> </td><td> </td></tr> <tr><td> </td><td> </td><td> </td><td> </td></tr> <tr><td> </td><td> </td><td> </td><td> </td></tr> </tbody> </table>			Taxon	Indicator Status	Ephemeroptera?	# of Individuals															
Taxon	Indicator Status	Ephemeroptera?	# of Individuals																			
Indicators	1. Are aquatic macroinvertebrates present? <input type="checkbox"/> Yes <input checked="" type="checkbox"/> No																					
	2. Are 6 or more individuals of the Order Ephemeroptera present? <input type="checkbox"/> Yes <input checked="" type="checkbox"/> No																					
	3. Are perennial indicator taxa present? (refer to Table 1) <input type="checkbox"/> Yes <input checked="" type="checkbox"/> No																					
	4. Are FACW, OBL, or SAV plants present? (Within ½ channel width) <input type="checkbox"/> Yes <input checked="" type="checkbox"/> No																					
	5. What is the slope? (In percent, measured for the valley, not the stream) _____ %																					
Conclusions	<pre> graph TD Q1[Are aquatic macroinvertebrates present? (Indicator 1)] -- Yes --> Q2[Are 6 or more individuals of the Order Ephemeroptera present? (Indicator 2)] Q1 -- No --> Q4[Are SAV, FACW, or OBL plants present? (Indicator 4)] Q2 -- Yes --> Q3[Are perennial indicator taxa present? (Indicator 3)] Q2 -- No --> Q5[What is the slope? (Indicator 5)] Q3 -- Yes --> P1[PERENNIAL] Q3 -- No --> Q5 Q4 -- Yes --> Q5 Q4 -- No --> P2[EPHEMERAL] Q5 -- "Slope < 16%" --> P3[INTERMITTENT] Q5 -- "Slope ≥ 16%" --> P4[PERENNIAL] Q5 -- "Slope < 10.5%" --> P5[INTERMITTENT] Q5 -- "Slope ≥ 10.5%" --> P6[EPHEMERAL] </pre>																					
	Single Indicators: <input type="checkbox"/> Fish <input type="checkbox"/> Amphibians	Finding: <input checked="" type="checkbox"/> Ephemeral <input type="checkbox"/> Intermittent <input type="checkbox"/> Perennial																				

Notes: (explanation of any single indicator conclusions, description of disturbances or modifications that may interfere with indicators, etc.)

Difficult Situation:

Describe situation. For disturbed streams, note extent, type, and history of disturbance.

☐ Prolonged Abnormal Rainfall / Snowpack

☐ Below Average

☐ Above Average

☐ Natural or Anthropogenic Disturbance

☐ Other: _____

Additional Notes: (sketch of site, description of photos, comments on hydrological observations, etc.) Attach additional sheets as necessary.

Ancillary Information:

☐ Riparian Corridor

☐ Erosion and Deposition

☐ Floodplain Connectivity

Observed Amphibians, Snake, and Fish:

Taxa	Life History Stage	Location Observed	Number of Individuals Observed

Streamflow Duration Field Assessment Form

Project # / Name Sam's Valley Transmission		Assessor Kurt Flaig																					
Address Jackson County, OR			Date 11/8/17																				
Waterway Name WB-14		Coordinates at downstream end (ddd.mm.ss)	Lat. 42deg 25'32.44" N																				
Reach Boundaries Project corridor			Long. 123deg 13'9.88" W																				
Precipitation w/in 48 hours (cm) 0.0		Channel Width (m) 0.3	<input type="checkbox"/> Disturbed Site / Difficult Situation (Describe in "Notes")																				
Observed Hydrology	% of reach w/observed surface flow _____ 0 % of reach w/any flow (surface or hyporheic) _____ 0 # of pools observed _____ 0																						
Observations	Observed Wetland Plants (and indicator status):		Observed Macroinvertebrates: <table style="width: 100%; border-collapse: collapse;"> <thead> <tr> <th style="text-align: left; width: 35%;">Taxon</th> <th style="text-align: left; width: 15%;">Indicator Status</th> <th style="text-align: left; width: 20%;">Ephemer-optera?</th> <th style="text-align: left; width: 30%;"># of Individuals</th> </tr> </thead> <tbody> <tr><td> </td><td> </td><td> </td><td> </td></tr> <tr><td> </td><td> </td><td> </td><td> </td></tr> <tr><td> </td><td> </td><td> </td><td> </td></tr> <tr><td> </td><td> </td><td> </td><td> </td></tr> </tbody> </table>	Taxon	Indicator Status	Ephemer-optera?	# of Individuals																
	Taxon	Indicator Status	Ephemer-optera?	# of Individuals																			
Indicators	1. Are aquatic macroinvertebrates present? <input type="checkbox"/> Yes <input checked="" type="checkbox"/> No																						
	2. Are 6 or more individuals of the Order Ephemeroptera present? <input type="checkbox"/> Yes <input checked="" type="checkbox"/> No																						
	3. Are perennial indicator taxa present? (refer to Table 1) <input type="checkbox"/> Yes <input checked="" type="checkbox"/> No																						
	4. Are FACW, OBL, or SAV plants present? (Within ½ channel width) <input type="checkbox"/> Yes <input checked="" type="checkbox"/> No																						
	5. What is the slope? (In percent, measured for the valley, not the stream) _____ %																						
Conclusions	<pre> graph TD Q1[Are aquatic macroinvertebrates present? (Indicator 1)] -- Yes --> Q2[Are 6 or more individuals of the Order Ephemeroptera present? (Indicator 2)] Q1 -- No --> Q4[Are SAV, FACW, or OBL plants present? (Indicator 4)] Q2 -- Yes --> Q3[Are perennial indicator taxa present? (Indicator 3)] Q2 -- No --> C1[INTERMITTENT] Q3 -- Yes --> C2[PERENNIAL] Q3 -- No --> Q5[What is the slope? (Indicator 5)] Q4 -- Yes --> Q5 Q4 -- No --> C3[EPHEMERAL] Q5 -- "Slope < 16%" --> C4[INTERMITTENT] Q5 -- "Slope ≥ 16%" --> C5[PERENNIAL] Q5 -- "Slope < 10.5%" --> C6[INTERMITTENT] Q5 -- "Slope ≥ 10.5%" --> C7[EPHEMERAL] </pre>																						
	<table style="width: 100%;"> <tr> <td style="width: 35%; vertical-align: top;"> Single Indicators: <input type="checkbox"/> Fish <input type="checkbox"/> Amphibians </td> <td style="width: 65%; vertical-align: top;"> Finding: <input checked="" type="checkbox"/> Ephemeral <input type="checkbox"/> Intermittent <input type="checkbox"/> Perennial </td> </tr> </table>			Single Indicators: <input type="checkbox"/> Fish <input type="checkbox"/> Amphibians	Finding: <input checked="" type="checkbox"/> Ephemeral <input type="checkbox"/> Intermittent <input type="checkbox"/> Perennial																		
Single Indicators: <input type="checkbox"/> Fish <input type="checkbox"/> Amphibians	Finding: <input checked="" type="checkbox"/> Ephemeral <input type="checkbox"/> Intermittent <input type="checkbox"/> Perennial																						

Notes: (explanation of any single indicator conclusions, description of disturbances or modifications that may interfere with indicators, etc.)

Difficult Situation:

Describe situation. For disturbed streams, note extent, type, and history of disturbance.

☐ Prolonged Abnormal Rainfall / Snowpack

☐ Below Average

☐ Above Average

☐ Natural or Anthropogenic Disturbance

☐ Other: _____

Additional Notes: (sketch of site, description of photos, comments on hydrological observations, etc.) Attach additional sheets as necessary.

Ancillary Information:

☐ Riparian Corridor

☐ Erosion and Deposition

☐ Floodplain Connectivity

Observed Amphibians, Snake, and Fish:

Taxa	Life History Stage	Location Observed	Number of Individuals Observed

Streamflow Duration Field Assessment Form

Project # / Name Sam's Valley Transmission		Assessor Kurt Flaig																					
Address Jackson County, OR			Date 11/8/17																				
Waterway Name WB-15		Coordinates at downstream end (ddd.mm.ss) Lat. 42deg 25.3651" N Long. 123deg 13'23.23" W																					
Reach Boundaries Project corridor		<input type="checkbox"/> Disturbed Site / Difficult Situation (Describe in "Notes")																					
Precipitation w/in 48 hours (cm) 0.0		Channel Width (m) 0.3																					
Observed Hydrology	% of reach w/observed surface flow _____ 0 % of reach w/any flow (surface or hyporheic) _____ 0 # of pools observed _____ 0																						
Observations	Observed Wetland Plants (and indicator status):		Observed Macroinvertebrates: <table style="width: 100%; border-collapse: collapse;"> <thead> <tr> <th style="text-align: left; width: 40%;">Taxon</th> <th style="text-align: left; width: 15%;">Indicator Status</th> <th style="text-align: left; width: 20%;">Ephemer-optera?</th> <th style="text-align: left; width: 25%;"># of Individuals</th> </tr> </thead> <tbody> <tr><td> </td><td> </td><td> </td><td> </td></tr> <tr><td> </td><td> </td><td> </td><td> </td></tr> <tr><td> </td><td> </td><td> </td><td> </td></tr> <tr><td> </td><td> </td><td> </td><td> </td></tr> </tbody> </table>	Taxon	Indicator Status	Ephemer-optera?	# of Individuals																
Taxon	Indicator Status	Ephemer-optera?	# of Individuals																				
Indicators	1. Are aquatic macroinvertebrates present? <input type="checkbox"/> Yes <input checked="" type="checkbox"/> No 2. Are 6 or more individuals of the Order Ephemeroptera present? <input type="checkbox"/> Yes <input checked="" type="checkbox"/> No 3. Are perennial indicator taxa present? (refer to Table 1) <input type="checkbox"/> Yes <input checked="" type="checkbox"/> No 4. Are FACW, OBL, or SAV plants present? (Within ½ channel width) <input type="checkbox"/> Yes <input checked="" type="checkbox"/> No 5. What is the slope? (In percent, measured for the valley, not the stream) _____ %																						
Conclusions	<pre> graph TD Q1[Are aquatic macroinvertebrates present? (Indicator 1)] -- Yes --> Q2[Are 6 or more individuals of the Order Ephemeroptera present? (Indicator 2)] Q1 -- No --> Q4[Are SAV, FACW, or OBL plants present? (Indicator 4)] Q2 -- Yes --> Q3[Are perennial indicator taxa present? (Indicator 3)] Q2 -- No --> Q5[What is the slope? (Indicator 5)] Q3 -- Yes --> P1[PERENNIAL] Q3 -- No --> Q5 Q4 -- Yes --> Q5 Q4 -- No --> P2[EPHEMERAL] Q5 -- "Slope < 16%" --> P3[INTERMITTENT] Q5 -- "Slope ≥ 16%" --> P4[PERENNIAL] Q5 -- "Slope < 10.5%" --> P5[INTERMITTENT] Q5 -- "Slope ≥ 10.5%" --> P6[EPHEMERAL] </pre>																						
Single Indicators: <input type="checkbox"/> Fish <input type="checkbox"/> Amphibians		Finding: <input checked="" type="checkbox"/> Ephemeral <input type="checkbox"/> Intermittent <input type="checkbox"/> Perennial																					

Notes: (explanation of any single indicator conclusions, description of disturbances or modifications that may interfere with indicators, etc.)

Difficult Situation:

Describe situation. For disturbed streams, note extent, type, and history of disturbance.

☐ Prolonged Abnormal Rainfall / Snowpack

☐ Below Average

☐ Above Average

☐ Natural or Anthropogenic Disturbance

☐ Other: _____

Additional Notes: (sketch of site, description of photos, comments on hydrological observations, etc.) Attach additional sheets as necessary.

Ancillary Information:

☐ Riparian Corridor

☐ Erosion and Deposition

☐ Floodplain Connectivity

Observed Amphibians, Snake, and Fish:

Taxa	Life History Stage	Location Observed	Number of Individuals Observed

Streamflow Duration Field Assessment Form

Project # / Name Sam's Valley Transmission		Assessor Kurt Flaig																				
Address Jackson County, OR		Date 11/8/17																				
Waterway Name WB-16		Coordinates at downstream end (ddd.mm.ss) Lat. 42deg 25'5317" N Long. 123deg 11'25.17" W																				
Reach Boundaries Project corridor																						
Precipitation w/in 48 hours (cm) 0.0	Channel Width (m) 1.22	<input type="checkbox"/> Disturbed Site / Difficult Situation (Describe in "Notes")																				
Observed Hydrology	% of reach w/observed surface flow _____ 0																					
	% of reach w/any flow (surface or hyporheic) _____ 0																					
	# of pools observed _____ 0																					
Observations	Observed Wetland Plants (and indicator status):	Observed Macroinvertebrates:																				
		<table border="1" style="width:100%; border-collapse: collapse;"> <thead> <tr> <th style="width:30%;">Taxon</th> <th style="width:15%;">Indicator Status</th> <th style="width:15%;">Ephemer-optera?</th> <th style="width:15%;"># of Individuals</th> </tr> </thead> <tbody> <tr><td> </td><td> </td><td> </td><td> </td></tr> <tr><td> </td><td> </td><td> </td><td> </td></tr> <tr><td> </td><td> </td><td> </td><td> </td></tr> <tr><td> </td><td> </td><td> </td><td> </td></tr> </tbody> </table>		Taxon	Indicator Status	Ephemer-optera?	# of Individuals															
Taxon	Indicator Status	Ephemer-optera?	# of Individuals																			
Indicators	1. Are aquatic macroinvertebrates present? <input type="checkbox"/> Yes <input checked="" type="checkbox"/> No																					
	2. Are 6 or more individuals of the Order Ephemeroptera present? <input type="checkbox"/> Yes <input checked="" type="checkbox"/> No																					
	3. Are perennial indicator taxa present? (refer to Table 1) <input type="checkbox"/> Yes <input checked="" type="checkbox"/> No																					
	4. Are FACW, OBL, or SAV plants present? (Within ½ channel width) <input type="checkbox"/> Yes <input checked="" type="checkbox"/> No																					
	5. What is the slope? (In percent, measured for the valley, not the stream) _____ %																					
Conclusions	<pre> graph LR Q1[Are aquatic macroinvertebrates present? (Indicator 1)] -- Yes --> Q2[Are 6 or more individuals of the Order Ephemeroptera present? (Indicator 2)] Q1 -- No --> Q4[Are SAV, FACW, or OBL plants present? (Indicator 4)] Q2 -- Yes --> Q3[Are perennial indicator taxa present? (Indicator 3)] Q2 -- No --> I2[INTERMITTENT] Q3 -- Yes --> P1[PERENNIAL] Q3 -- No --> Q5[What is the slope? (Indicator 5)] Q4 -- Yes --> Q5 Q4 -- No --> E1[EPHEMERAL] Q5 -- Slope < 16% --> I5[INTERMITTENT] Q5 -- Slope ≥ 16% --> P2[PERENNIAL] Q5 -- Slope < 10.5% --> I4[INTERMITTENT] Q5 -- Slope ≥ 10.5% --> E2[EPHEMERAL] </pre>																					
	Single Indicators: <input type="checkbox"/> Fish <input type="checkbox"/> Amphibians	Finding: <input checked="" type="checkbox"/> Ephemeral <input type="checkbox"/> Intermittent <input type="checkbox"/> Perennial																				

Notes: (explanation of any single indicator conclusions, description of disturbances or modifications that may interfere with indicators, etc.)

Difficult Situation:

Describe situation. For disturbed streams, note extent, type, and history of disturbance.

☐ Prolonged Abnormal Rainfall / Snowpack

☐ Below Average

☐ Above Average

☐ Natural or Anthropogenic Disturbance

☐ Other: _____

Additional Notes: (sketch of site, description of photos, comments on hydrological observations, etc.) Attach additional sheets as necessary.

Ancillary Information:

☐ Riparian Corridor

☐ Erosion and Deposition

☐ Floodplain Connectivity

Observed Amphibians, Snake, and Fish:

Taxa	Life History Stage	Location Observed	Number of Individuals Observed

Streamflow Duration Field Assessment Form

Project # / Name Sam's Valley Transmission		Assessor Kurt Flaig																				
Address Jackson County, OR			Date 11/8/17																			
Waterway Name WB-17		Coordinates at downstream end (ddd.mm.ss)	Lat. 42deg 25'5323" N																			
Reach Boundaries Project corridor			Long. 123deg 11'24.88" W																			
Precipitation w/in 48 hours (cm) 0.0	Channel Width (m) 1.22	<input type="checkbox"/> Disturbed Site / Difficult Situation (Describe in "Notes")																				
Observed Hydrology	% of reach w/observed surface flow _____ 0 % of reach w/any flow (surface or hyporheic) _____ 0 # of pools observed _____ 0																					
Observations	Observed Wetland Plants (and indicator status):	Observed Macroinvertebrates:																				
	<table style="width: 100%; border-collapse: collapse;"> <thead> <tr> <th style="text-align: left; width: 40%;">Taxon</th> <th style="text-align: left; width: 15%;">Indicator Status</th> <th style="text-align: left; width: 20%;">Ephemer-optera?</th> <th style="text-align: left; width: 25%;"># of Individuals</th> </tr> </thead> <tbody> <tr><td colspan="4" style="height: 40px;"> </td></tr> <tr><td colspan="4" style="height: 40px;"> </td></tr> <tr><td colspan="4" style="height: 40px;"> </td></tr> <tr><td colspan="4" style="height: 40px;"> </td></tr> </tbody> </table>			Taxon	Indicator Status	Ephemer-optera?	# of Individuals															
Taxon	Indicator Status	Ephemer-optera?	# of Individuals																			
Indicators	1. Are aquatic macroinvertebrates present? <input type="checkbox"/> Yes <input checked="" type="checkbox"/> No																					
	2. Are 6 or more individuals of the Order Ephemeroptera present? <input type="checkbox"/> Yes <input checked="" type="checkbox"/> No																					
	3. Are perennial indicator taxa present? (refer to Table 1) <input type="checkbox"/> Yes <input checked="" type="checkbox"/> No																					
	4. Are FACW, OBL, or SAV plants present? (Within ½ channel width) <input type="checkbox"/> Yes <input checked="" type="checkbox"/> No																					
	5. What is the slope? (In percent, measured for the valley, not the stream) _____ %																					
Conclusions	<pre> graph LR Q1[Are aquatic macroinvertebrates present? (Indicator 1)] -- Yes --> Q2[Are 6 or more individuals of the Order Ephemeroptera present? (Indicator 2)] Q1 -- No --> Q4[Are SAV, FACW, or OBL plants present? (Indicator 4)] Q2 -- Yes --> Q3[Are perennial indicator taxa present? (Indicator 3)] Q2 -- No --> I2[INTERMITTENT] Q3 -- Yes --> P1[PERENNIAL] Q3 -- No --> Q5[What is the slope? (Indicator 5)] Q4 -- Yes --> Q5 Q4 -- No --> I4[EPHEMERAL] Q5 -- "Slope < 16%" --> I5[INTERMITTENT] Q5 -- "Slope ≥ 16%" --> P2[PERENNIAL] Q5 -- "Slope < 10.5%" --> I6[INTERMITTENT] Q5 -- "Slope ≥ 10.5%" --> E1[EPHEMERAL] </pre>																					
	Single Indicators: <input type="checkbox"/> Fish <input type="checkbox"/> Amphibians	Finding: <input checked="" type="checkbox"/> Ephemeral <input type="checkbox"/> Intermittent <input type="checkbox"/> Perennial																				

Notes: (explanation of any single indicator conclusions, description of disturbances or modifications that may interfere with indicators, etc.)

Difficult Situation:

Describe situation. For disturbed streams, note extent, type, and history of disturbance.

☐ Prolonged Abnormal Rainfall / Snowpack

☐ Below Average

☐ Above Average

☐ Natural or Anthropogenic Disturbance

☐ Other: _____

Additional Notes: (sketch of site, description of photos, comments on hydrological observations, etc.) Attach additional sheets as necessary.

Ancillary Information:

☐ Riparian Corridor

☐ Erosion and Deposition

☐ Floodplain Connectivity

Observed Amphibians, Snake, and Fish:

Taxa	Life History Stage	Location Observed	Number of Individuals Observed

Streamflow Duration Field Assessment Form

Project # / Name Sam's Valley Transmission		Assessor Kurt Flaig																	
Address Jackson County, OR			Date 11/8/17																
Waterway Name WB-18		Coordinates at downstream end (ddd.mm.ss) Lat. 42deg 25'43.31" N																	
Reach Boundaries Project corridor		Long. 123deg 11'54.03" W																	
Precipitation w/in 48 hours (cm) 0.0		Channel Width (m) 0.61																	
<input type="checkbox"/> Disturbed Site / Difficult Situation (Describe in "Notes")																			
Observed Hydrology	% of reach w/observed surface flow _____ 0 % of reach w/any flow (surface or hyporheic) _____ 0 # of pools observed _____ 0																		
Observations	Observed Wetland Plants (and indicator status):		Observed Macroinvertebrates: <table style="width: 100%; border-collapse: collapse;"> <thead> <tr> <th style="text-align: left; width: 40%;">Taxon</th> <th style="text-align: left; width: 15%;">Indicator Status</th> <th style="text-align: left; width: 20%;">Ephemeroptera?</th> <th style="text-align: left; width: 25%;"># of Individuals</th> </tr> </thead> <tbody> <tr><td> </td><td> </td><td> </td><td> </td></tr> <tr><td> </td><td> </td><td> </td><td> </td></tr> <tr><td> </td><td> </td><td> </td><td> </td></tr> </tbody> </table>	Taxon	Indicator Status	Ephemeroptera?	# of Individuals												
Taxon	Indicator Status	Ephemeroptera?	# of Individuals																
Indicators	1. Are aquatic macroinvertebrates present? <input type="checkbox"/> Yes <input checked="" type="checkbox"/> No 2. Are 6 or more individuals of the Order Ephemeroptera present? <input type="checkbox"/> Yes <input checked="" type="checkbox"/> No 3. Are perennial indicator taxa present? (refer to Table 1) <input type="checkbox"/> Yes <input checked="" type="checkbox"/> No 4. Are FACW, OBL, or SAV plants present? (Within ½ channel width) <input type="checkbox"/> Yes <input checked="" type="checkbox"/> No 5. What is the slope? (In percent, measured for the valley, not the stream) _____ %																		
Conclusions	<pre> graph TD Q1[Are aquatic macroinvertebrates present? (Indicator 1)] -- Yes --> Q2[Are 6 or more individuals of the Order Ephemeroptera present? (Indicator 2)] Q1 -- No --> Q4[Are SAV, FACW, or OBL plants present? (Indicator 4)] Q2 -- Yes --> Q3[Are perennial indicator taxa present? (Indicator 3)] Q2 -- No --> Q5[What is the slope? (Indicator 5)] Q3 -- Yes --> P1[PERENNIAL] Q3 -- No --> I1[INTERMITTENT] Q4 -- Yes --> Q5 Q4 -- No --> E1[EPHEMERAL] Q5 --> I2[Slope < 16%: INTERMITTENT] Q5 --> P2[Slope ≥ 16%: PERENNIAL] Q5 --> I3[Slope < 10.5%: INTERMITTENT] Q5 --> E2[Slope ≥ 10.5%: EPHEMERAL] </pre>																		
Single Indicators: <input type="checkbox"/> Fish <input type="checkbox"/> Amphibians		Finding: <input checked="" type="checkbox"/> Ephemeral <input type="checkbox"/> Intermittent <input type="checkbox"/> Perennial																	

Notes: (explanation of any single indicator conclusions, description of disturbances or modifications that may interfere with indicators, etc.)

Difficult Situation:

Describe situation. For disturbed streams, note extent, type, and history of disturbance.

☐ Prolonged Abnormal Rainfall / Snowpack

☐ Below Average

☐ Above Average

☐ Natural or Anthropogenic Disturbance

☐ Other: _____

Additional Notes: (sketch of site, description of photos, comments on hydrological observations, etc.) Attach additional sheets as necessary.

Ancillary Information:

☐ Riparian Corridor

☐ Erosion and Deposition

☐ Floodplain Connectivity

Observed Amphibians, Snake, and Fish:

Taxa	Life History Stage	Location Observed	Number of Individuals Observed

Streamflow Duration Field Assessment Form

Project # / Name Sam's Valley Transmission		Assessor Kurt Flaig																				
Address Jackson County, OR			Date 11/8/17																			
Waterway Name WB-19		Coordinates at downstream end (ddd.mm.ss)	Lat. 42deg 25'55.08" N																			
Reach Boundaries Project corridor			Long. 123deg 11'31.26" W																			
Precipitation w/in 48 hours (cm) 0.0		Channel Width (m) 0.3	<input type="checkbox"/> Disturbed Site / Difficult Situation (Describe in "Notes")																			
Observed Hydrology	% of reach w/observed surface flow _____ 0 _____																					
	% of reach w/any flow (surface or hyporheic) _____ 0 _____																					
	# of pools observed _____ 0 _____																					
Observations	Observed Wetland Plants (and indicator status):		Observed Macroinvertebrates:																			
			<table style="width:100%; border-collapse: collapse;"> <thead> <tr> <th style="text-align: left;">Taxon</th> <th style="text-align: left;">Indicator Status</th> <th style="text-align: left;">Ephemeroptera?</th> <th style="text-align: left;"># of Individuals</th> </tr> </thead> <tbody> <tr><td> </td><td> </td><td> </td><td> </td></tr> <tr><td> </td><td> </td><td> </td><td> </td></tr> <tr><td> </td><td> </td><td> </td><td> </td></tr> <tr><td> </td><td> </td><td> </td><td> </td></tr> </tbody> </table>	Taxon	Indicator Status	Ephemeroptera?	# of Individuals															
Taxon	Indicator Status	Ephemeroptera?	# of Individuals																			
Indicators	1. Are aquatic macroinvertebrates present? <input type="checkbox"/> Yes <input checked="" type="checkbox"/> No																					
	2. Are 6 or more individuals of the Order Ephemeroptera present? <input type="checkbox"/> Yes <input checked="" type="checkbox"/> No																					
	3. Are perennial indicator taxa present? (refer to Table 1) <input type="checkbox"/> Yes <input checked="" type="checkbox"/> No																					
	4. Are FACW, OBL, or SAV plants present? (Within ½ channel width) <input type="checkbox"/> Yes <input checked="" type="checkbox"/> No																					
	5. What is the slope? (In percent, measured for the valley, not the stream) _____ %																					
Conclusions	<pre> graph LR Q1[Are aquatic macroinvertebrates present? (Indicator 1)] -- Yes --> Q2[Are 6 or more individuals of the Order Ephemeroptera present? (Indicator 2)] Q1 -- No --> Q4[Are SAV, FACW, or OBL plants present? (Indicator 4)] Q2 -- Yes --> Q3[Are perennial indicator taxa present? (Indicator 3)] Q2 -- No --> I2[INTERMITTENT] Q3 -- Yes --> P1[PERENNIAL] Q3 -- No --> Q5[What is the slope? (Indicator 5)] Q4 -- Yes --> Q5 Q4 -- No --> E1[EPHEMERAL] Q5 -- Slope < 16% --> I3[INTERMITTENT] Q5 -- Slope ≥ 16% --> P2[PERENNIAL] Q5 -- Slope < 10.5% --> I4[INTERMITTENT] Q5 -- Slope ≥ 10.5% --> E2[EPHEMERAL] </pre>																					
	Single Indicators: <input type="checkbox"/> Fish <input type="checkbox"/> Amphibians	Finding: <input checked="" type="checkbox"/> Ephemeral <input type="checkbox"/> Intermittent <input type="checkbox"/> Perennial																				

Notes: (explanation of any single indicator conclusions, description of disturbances or modifications that may interfere with indicators, etc.)

Difficult Situation:

Describe situation. For disturbed streams, note extent, type, and history of disturbance.

☐ Prolonged Abnormal Rainfall / Snowpack

☐ Below Average

☐ Above Average

☐ Natural or Anthropogenic Disturbance

☐ Other: _____

Additional Notes: (sketch of site, description of photos, comments on hydrological observations, etc.) Attach additional sheets as necessary.

Ancillary Information:

☐ Riparian Corridor

☐ Erosion and Deposition

☐ Floodplain Connectivity

Observed Amphibians, Snake, and Fish:

Taxa	Life History Stage	Location Observed	Number of Individuals Observed

Streamflow Duration Field Assessment Form

Project # / Name Sam's Valley Transmission		Assessor Kurt Flaig																				
Address Jackson County, OR			Date 11/8/17																			
Waterway Name WB-20		Coordinates at downstream end (ddd.mm.ss)	Lat. 42deg 25'58.93" N																			
Reach Boundaries Project corridor			Long. 123deg 11'24.87" W																			
Precipitation w/in 48 hours (cm) 0.0	Channel Width (m) 0.15	<input type="checkbox"/> Disturbed Site / Difficult Situation (Describe in "Notes")																				
Observed Hydrology	% of reach w/observed surface flow _____ 0 % of reach w/any flow (surface or hyporheic) _____ 0 # of pools observed _____ 0																					
Observations	Observed Wetland Plants (and indicator status):	Observed Macroinvertebrates:																				
	<table style="width: 100%; border-collapse: collapse;"> <thead> <tr> <th style="text-align: left; width: 40%;">Taxon</th> <th style="text-align: left; width: 15%;">Indicator Status</th> <th style="text-align: left; width: 20%;">Ephemeroptera?</th> <th style="text-align: left; width: 25%;"># of Individuals</th> </tr> </thead> <tbody> <tr><td> </td><td> </td><td> </td><td> </td></tr> <tr><td> </td><td> </td><td> </td><td> </td></tr> <tr><td> </td><td> </td><td> </td><td> </td></tr> <tr><td> </td><td> </td><td> </td><td> </td></tr> </tbody> </table>			Taxon	Indicator Status	Ephemeroptera?	# of Individuals															
Taxon	Indicator Status	Ephemeroptera?	# of Individuals																			
Indicators	1. Are aquatic macroinvertebrates present? <input type="checkbox"/> Yes <input checked="" type="checkbox"/> No																					
	2. Are 6 or more individuals of the Order Ephemeroptera present? <input type="checkbox"/> Yes <input checked="" type="checkbox"/> No																					
	3. Are perennial indicator taxa present? (refer to Table 1) <input type="checkbox"/> Yes <input checked="" type="checkbox"/> No																					
	4. Are FACW, OBL, or SAV plants present? (Within ½ channel width) <input type="checkbox"/> Yes <input checked="" type="checkbox"/> No																					
	5. What is the slope? (In percent, measured for the valley, not the stream) _____ %																					
Conclusions	<pre> graph TD Q1[Are aquatic macroinvertebrates present? (Indicator 1)] -- Yes --> Q2[Are 6 or more individuals of the Order Ephemeroptera present? (Indicator 2)] Q1 -- No --> Q4[Are SAV, FACW, or OBL plants present? (Indicator 4)] Q2 -- Yes --> Q3[Are perennial indicator taxa present? (Indicator 3)] Q2 -- No --> C1[INTERMITTENT] Q3 -- Yes --> C2[PERENNIAL] Q3 -- No --> Q5[What is the slope? (Indicator 5)] Q4 -- Yes --> Q5 Q4 -- No --> C3[EPHEMERAL] Q5 -- "Slope < 10.5%" --> C4[INTERMITTENT] Q5 -- "Slope >= 10.5%" --> C5[EPHEMERAL] Q5 -- "Slope < 16%" --> C6[INTERMITTENT] Q5 -- "Slope >= 16%" --> C7[PERENNIAL] </pre>																					
	Single Indicators: <input type="checkbox"/> Fish <input type="checkbox"/> Amphibians	Finding: <input checked="" type="checkbox"/> Ephemeral <input type="checkbox"/> Intermittent <input type="checkbox"/> Perennial																				

Notes: (explanation of any single indicator conclusions, description of disturbances or modifications that may interfere with indicators, etc.)

Difficult Situation:

Describe situation. For disturbed streams, note extent, type, and history of disturbance.

☐ Prolonged Abnormal Rainfall / Snowpack

☐ Below Average

☐ Above Average

☐ Natural or Anthropogenic Disturbance

☐ Other: _____

Additional Notes: (sketch of site, description of photos, comments on hydrological observations, etc.) Attach additional sheets as necessary.

Ancillary Information:

☐ Riparian Corridor

☐ Erosion and Deposition

☐ Floodplain Connectivity

Observed Amphibians, Snake, and Fish:

Taxa	Life History Stage	Location Observed	Number of Individuals Observed

Streamflow Duration Field Assessment Form

Project # / Name Sam's Valley Transmission		Assessor Kurt Flaig																					
Address Jackson County, OR			Date 11/8/17																				
Waterway Name WB-21		Coordinates at downstream end (ddd.mm.ss)	Lat. 42deg 26'19.69" N																				
Reach Boundaries Project corridor			Long. 123deg 11'9.04" W																				
Precipitation w/in 48 hours (cm) 0.0	Channel Width (m) 0.3	<input type="checkbox"/> Disturbed Site / Difficult Situation (Describe in "Notes")																					
Observed Hydrology	% of reach w/observed surface flow _____ 0 % of reach w/any flow (surface or hyporheic) _____ 0 # of pools observed _____ 0																						
Observations	Observed Wetland Plants (and indicator status):		Observed Macroinvertebrates: <table style="width: 100%; border-collapse: collapse;"> <thead> <tr> <th style="text-align: left; width: 35%;">Taxon</th> <th style="text-align: left; width: 15%;">Indicator Status</th> <th style="text-align: left; width: 20%;">Ephemer-optera?</th> <th style="text-align: left; width: 30%;"># of Individuals</th> </tr> </thead> <tbody> <tr><td> </td><td> </td><td> </td><td> </td></tr> <tr><td> </td><td> </td><td> </td><td> </td></tr> <tr><td> </td><td> </td><td> </td><td> </td></tr> <tr><td> </td><td> </td><td> </td><td> </td></tr> </tbody> </table>	Taxon	Indicator Status	Ephemer-optera?	# of Individuals																
	Taxon	Indicator Status	Ephemer-optera?	# of Individuals																			
Indicators	1. Are aquatic macroinvertebrates present? <input type="checkbox"/> Yes <input checked="" type="checkbox"/> No																						
	2. Are 6 or more individuals of the Order Ephemeroptera present? <input type="checkbox"/> Yes <input checked="" type="checkbox"/> No																						
	3. Are perennial indicator taxa present? (refer to Table 1) <input type="checkbox"/> Yes <input checked="" type="checkbox"/> No																						
	4. Are FACW, OBL, or SAV plants present? (Within ½ channel width) <input type="checkbox"/> Yes <input checked="" type="checkbox"/> No																						
	5. What is the slope? (In percent, measured for the valley, not the stream) _____ %																						
Conclusions	<pre> graph TD Q1[Are aquatic macroinvertebrates present? (Indicator 1)] -- Yes --> Q2[Are 6 or more individuals of the Order Ephemeroptera present? (Indicator 2)] Q1 -- No --> Q4[Are SAV, FACW, or OBL plants present? (Indicator 4)] Q2 -- Yes --> Q3[Are perennial indicator taxa present? (Indicator 3)] Q2 -- No --> Q5[What is the slope? (Indicator 5)] Q3 -- Yes --> P1[PERENNIAL] Q3 -- No --> Q5 Q4 -- Yes --> Q5 Q4 -- No --> P2[EPHEMERAL] Q5 -- "Slope < 16%" --> P3[INTERMITTENT] Q5 -- "Slope ≥ 16%" --> P4[PERENNIAL] Q5 -- "Slope < 10.5%" --> P5[INTERMITTENT] Q5 -- "Slope ≥ 10.5%" --> P6[EPHEMERAL] </pre>																						
	Single Indicators: <input type="checkbox"/> Fish <input type="checkbox"/> Amphibians	Finding: <input checked="" type="checkbox"/> Ephemeral <input type="checkbox"/> Intermittent <input type="checkbox"/> Perennial																					

Notes: (explanation of any single indicator conclusions, description of disturbances or modifications that may interfere with indicators, etc.)

Difficult Situation:

Describe situation. For disturbed streams, note extent, type, and history of disturbance.

☐ Prolonged Abnormal Rainfall / Snowpack

☐ Below Average

☐ Above Average

☐ Natural or Anthropogenic Disturbance

☐ Other: _____

Additional Notes: (sketch of site, description of photos, comments on hydrological observations, etc.) Attach additional sheets as necessary.

Ancillary Information:

☐ Riparian Corridor

☐ Erosion and Deposition

☐ Floodplain Connectivity

Observed Amphibians, Snake, and Fish:

Taxa	Life History Stage	Location Observed	Number of Individuals Observed

Streamflow Duration Field Assessment Form

Project # / Name Sam's Valley Transmission		Assessor Kurt Flaig																					
Address Jackson County, OR			Date 11/8/17																				
Waterway Name WB-22		Coordinates at downstream end (ddd.mm.ss) Lat. 42deg 26'43.35" N																					
Reach Boundaries Project corridor		Long. 123deg 10'50.09" W																					
Precipitation w/in 48 hours (cm) 0.0	Channel Width (m) 0.3	<input type="checkbox"/> Disturbed Site / Difficult Situation (Describe in "Notes")																					
Observed Hydrology	% of reach w/observed surface flow _____ 0 % of reach w/any flow (surface or hyporheic) _____ 0 # of pools observed _____ 0																						
Observations	Observed Wetland Plants (and indicator status):	Observed Macroinvertebrates: <table style="width:100%; border-collapse: collapse;"> <thead> <tr> <th style="text-align: left; width: 35%;">Taxon</th> <th style="text-align: left; width: 15%;">Indicator Status</th> <th style="text-align: left; width: 20%;">Ephemer-optera?</th> <th style="text-align: left; width: 30%;"># of Individuals</th> </tr> </thead> <tbody> <tr><td> </td><td> </td><td> </td><td> </td></tr> <tr><td> </td><td> </td><td> </td><td> </td></tr> <tr><td> </td><td> </td><td> </td><td> </td></tr> <tr><td> </td><td> </td><td> </td><td> </td></tr> </tbody> </table>		Taxon	Indicator Status	Ephemer-optera?	# of Individuals																
Taxon	Indicator Status	Ephemer-optera?	# of Individuals																				
Indicators	1. Are aquatic macroinvertebrates present? <input type="checkbox"/> Yes <input checked="" type="checkbox"/> No 2. Are 6 or more individuals of the Order Ephemeroptera present? <input type="checkbox"/> Yes <input checked="" type="checkbox"/> No 3. Are perennial indicator taxa present? (refer to Table 1) <input type="checkbox"/> Yes <input checked="" type="checkbox"/> No 4. Are FACW, OBL, or SAV plants present? (Within ½ channel width) <input type="checkbox"/> Yes <input checked="" type="checkbox"/> No 5. What is the slope? (In percent, measured for the valley, not the stream) _____ %																						
Conclusions	<pre> graph LR Q1[Are aquatic macroinvertebrates present? (Indicator 1)] -- Yes --> Q2[Are 6 or more individuals of the Order Ephemeroptera present? (Indicator 2)] Q1 -- No --> Q4[Are SAV, FACW, or OBL plants present? (Indicator 4)] Q2 -- Yes --> Q3[Are perennial indicator taxa present? (Indicator 3)] Q2 -- No --> I2[INTERMITTENT] Q3 -- Yes --> P1[PERENNIAL] Q3 -- No --> Q5[What is the slope? (Indicator 5)] Q4 -- Yes --> Q5 Q4 -- No --> I4[EPHEMERAL] Q5 -- Slope < 16% --> I5[INTERMITTENT] Q5 -- Slope ≥ 16% --> P2[PERENNIAL] Q5 -- Slope < 10.5% --> I6[INTERMITTENT] Q5 -- Slope ≥ 10.5% --> E1[EPHEMERAL] </pre>																						
Single Indicators: <input type="checkbox"/> Fish <input type="checkbox"/> Amphibians		Finding: <input checked="" type="checkbox"/> Ephemeral <input type="checkbox"/> Intermittent <input type="checkbox"/> Perennial																					

Notes: (explanation of any single indicator conclusions, description of disturbances or modifications that may interfere with indicators, etc.)

Difficult Situation:

Describe situation. For disturbed streams, note extent, type, and history of disturbance.

☐ Prolonged Abnormal Rainfall / Snowpack

☐ Below Average

☐ Above Average

☐ Natural or Anthropogenic Disturbance

☐ Other: _____

Additional Notes: (sketch of site, description of photos, comments on hydrological observations, etc.) Attach additional sheets as necessary.

Ancillary Information:

☐ Riparian Corridor

☐ Erosion and Deposition

☐ Floodplain Connectivity

Observed Amphibians, Snake, and Fish:

Taxa	Life History Stage	Location Observed	Number of Individuals Observed

Streamflow Duration Field Assessment Form

Project # / Name Sam's Valley Transmission		Assessor Kurt Flaig																					
Address Jackson County, OR			Date 11/8/17																				
Waterway Name WB-23		Coordinates at downstream end (ddd.mm.ss) Lat. 42deg 26'41.47" N																					
Reach Boundaries Project corridor		Long. 123deg 10'51.60" W																					
Precipitation w/in 48 hours (cm) 0.0		Channel Width (m) 0.3																					
<input type="checkbox"/> Disturbed Site / Difficult Situation (Describe in "Notes")																							
Observed Hydrology	% of reach w/observed surface flow _____ 0 % of reach w/any flow (surface or hyporheic) _____ 0 # of pools observed _____ 0																						
Observations	Observed Wetland Plants (and indicator status):		Observed Macroinvertebrates: <table style="width: 100%; border-collapse: collapse;"> <thead> <tr> <th style="text-align: left; width: 35%;">Taxon</th> <th style="text-align: left; width: 15%;">Indicator Status</th> <th style="text-align: left; width: 20%;">Ephemer-optera?</th> <th style="text-align: left; width: 30%;"># of Individuals</th> </tr> </thead> <tbody> <tr><td> </td><td> </td><td> </td><td> </td></tr> <tr><td> </td><td> </td><td> </td><td> </td></tr> <tr><td> </td><td> </td><td> </td><td> </td></tr> <tr><td> </td><td> </td><td> </td><td> </td></tr> </tbody> </table>	Taxon	Indicator Status	Ephemer-optera?	# of Individuals																
Taxon	Indicator Status	Ephemer-optera?	# of Individuals																				
Indicators	1. Are aquatic macroinvertebrates present? <input type="checkbox"/> Yes <input checked="" type="checkbox"/> No 2. Are 6 or more individuals of the Order Ephemeroptera present? <input type="checkbox"/> Yes <input checked="" type="checkbox"/> No 3. Are perennial indicator taxa present? (refer to Table 1) <input type="checkbox"/> Yes <input checked="" type="checkbox"/> No 4. Are FACW, OBL, or SAV plants present? (Within ½ channel width) <input type="checkbox"/> Yes <input checked="" type="checkbox"/> No 5. What is the slope? (In percent, measured for the valley, not the stream) _____ %																						
Conclusions	<pre> graph LR Q1[Are aquatic macroinvertebrates present? (Indicator 1)] -- Yes --> Q2[Are 6 or more individuals of the Order Ephemeroptera present? (Indicator 2)] Q1 -- No --> Q4[Are SAV, FACW, or OBL plants present? (Indicator 4)] Q2 -- Yes --> Q3[Are perennial indicator taxa present? (Indicator 3)] Q2 -- No --> I2[INTERMITTENT] Q3 -- Yes --> P1[PERENNIAL] Q3 -- No --> Q5[What is the slope? (Indicator 5)] Q4 -- Yes --> Q5 Q4 -- No --> I4[EPHEMERAL] Q5 -- Slope < 16% --> I5[INTERMITTENT] Q5 -- Slope ≥ 16% --> P2[PERENNIAL] Q5 -- Slope < 10.5% --> I6[INTERMITTENT] Q5 -- Slope ≥ 10.5% --> I7[EPHEMERAL] </pre>																						
Single Indicators: <input type="checkbox"/> Fish <input type="checkbox"/> Amphibians		Finding: <input checked="" type="checkbox"/> Ephemeral <input type="checkbox"/> Intermittent <input type="checkbox"/> Perennial																					

Notes: (explanation of any single indicator conclusions, description of disturbances or modifications that may interfere with indicators, etc.)

Difficult Situation:

Describe situation. For disturbed streams, note extent, type, and history of disturbance.

☐ Prolonged Abnormal Rainfall / Snowpack

☐ Below Average

☐ Above Average

☐ Natural or Anthropogenic Disturbance

☐ Other: _____

Additional Notes: (sketch of site, description of photos, comments on hydrological observations, etc.) Attach additional sheets as necessary.

Ancillary Information:

☐ Riparian Corridor

☐ Erosion and Deposition

☐ Floodplain Connectivity

Observed Amphibians, Snake, and Fish:

Taxa	Life History Stage	Location Observed	Number of Individuals Observed

Streamflow Duration Field Assessment Form

Project # / Name Sam's Valley Transmission		Assessor Kurt Flaig																					
Address Jackson County, OR			Date 11/8/17																				
Waterway Name WB-24		Coordinates at downstream end (ddd.mm.ss) Lat. 42deg 26'46.02" N																					
Reach Boundaries Project corridor		Long. 123deg 10'39.68" W																					
Precipitation w/in 48 hours (cm) 0.0	Channel Width (m) 1.22	<input type="checkbox"/> Disturbed Site / Difficult Situation (Describe in "Notes")																					
Observed Hydrology	% of reach w/observed surface flow _____ 0 % of reach w/any flow (surface or hyporheic) _____ 0 # of pools observed _____ 0																						
Observations	Observed Wetland Plants (and indicator status): Phalaris arundinacea (FACW) occurs in a scattered fashion along the ditch margins.	Observed Macroinvertebrates: <table style="width: 100%; border-collapse: collapse;"> <thead> <tr> <th style="text-align: left; width: 35%;">Taxon</th> <th style="text-align: left; width: 15%;">Indicator Status</th> <th style="text-align: left; width: 20%;">Ephemeroptera?</th> <th style="text-align: left; width: 30%;"># of Individuals</th> </tr> </thead> <tbody> <tr><td> </td><td> </td><td> </td><td> </td></tr> <tr><td> </td><td> </td><td> </td><td> </td></tr> <tr><td> </td><td> </td><td> </td><td> </td></tr> <tr><td> </td><td> </td><td> </td><td> </td></tr> </tbody> </table>		Taxon	Indicator Status	Ephemeroptera?	# of Individuals																
Taxon	Indicator Status	Ephemeroptera?	# of Individuals																				
Indicators	1. Are aquatic macroinvertebrates present? <input type="checkbox"/> Yes <input checked="" type="checkbox"/> No 2. Are 6 or more individuals of the Order Ephemeroptera present? <input type="checkbox"/> Yes <input checked="" type="checkbox"/> No 3. Are perennial indicator taxa present? (refer to Table 1) <input type="checkbox"/> Yes <input checked="" type="checkbox"/> No 4. Are FACW, OBL, or SAV plants present? (Within ½ channel width) <input checked="" type="checkbox"/> Yes <input type="checkbox"/> No 5. What is the slope? (In percent, measured for the valley, not the stream) <1 %																						
Conclusions	<pre> graph TD Q1[Are aquatic macroinvertebrates present? (Indicator 1)] -- Yes --> Q2[Are 6 or more individuals of the Order Ephemeroptera present? (Indicator 2)] Q1 -- No --> Q4[Are SAV, FACW, or OBL plants present? (Indicator 4)] Q2 -- Yes --> Q3[Are perennial indicator taxa present? (Indicator 3)] Q2 -- No --> C2[INTERMITTENT] Q3 -- Yes --> C1[PERENNIAL] Q3 -- No --> Q5[What is the slope? (Indicator 5)] Q5 -- "Slope < 16%:" --> C2 Q5 -- "Slope ≥ 16%:" --> C1 Q4 -- Yes --> Q5 Q4 -- No --> C3[EPHEMERAL] Q5 -- "Slope < 10.5%:" --> C2 Q5 -- "Slope ≥ 10.5%:" --> C3 </pre>																						
Single Indicators: <input type="checkbox"/> Fish <input type="checkbox"/> Amphibians		Finding: <input type="checkbox"/> Ephemeral <input checked="" type="checkbox"/> Intermittent <input type="checkbox"/> Perennial																					

Notes: (explanation of any single indicator conclusions, description of disturbances or modifications that may interfere with indicators, etc.)

Difficult Situation:

Describe situation. For disturbed streams, note extent, type, and history of disturbance.

☐ Prolonged Abnormal Rainfall / Snowpack

☐ Below Average

☐ Above Average

☐ Natural or Anthropogenic Disturbance

☐ Other: _____

Additional Notes: (sketch of site, description of photos, comments on hydrological observations, etc.) Attach additional sheets as necessary.

Ancillary Information:

☐ Riparian Corridor

☐ Erosion and Deposition

☐ Floodplain Connectivity

Observed Amphibians, Snake, and Fish:

Taxa	Life History Stage	Location Observed	Number of Individuals Observed

Streamflow Duration Field Assessment Form

Project # / Name Sam's Valley Transmission		Assessor Kurt Flaig																
Address Jackson County, OR			Date 11/8/17															
Waterway Name WB-25		Coordinates at downstream end (ddd.mm.ss)	Lat. 42deg 26'49.18" N															
Reach Boundaries Project corridor			Long. 123deg 10'38.55" W															
Precipitation w/in 48 hours (cm) 0.0	Channel Width (m) 1.22	<input type="checkbox"/> Disturbed Site / Difficult Situation (Describe in "Notes")																
Observed Hydrology	% of reach w/observed surface flow _____ 0 _____																	
	% of reach w/any flow (surface or hyporheic) _____ 0 _____																	
	# of pools observed _____ 0 _____																	
Observations	Observed Wetland Plants (and indicator status): Cyperus squarrosus (OBL) and Phalaris arundinacea (FACW) occur along ditch fringes (wetland 1)		Observed Macroinvertebrates:															
			<table style="width:100%; border-collapse: collapse;"> <thead> <tr> <th style="text-align: left;">Taxon</th> <th style="text-align: left;">Indicator Status</th> <th style="text-align: left;">Ephemeroptera?</th> <th style="text-align: left;"># of Individuals</th> </tr> </thead> <tbody> <tr><td> </td><td> </td><td> </td><td> </td></tr> <tr><td> </td><td> </td><td> </td><td> </td></tr> <tr><td> </td><td> </td><td> </td><td> </td></tr> </tbody> </table>	Taxon	Indicator Status	Ephemeroptera?	# of Individuals											
Taxon	Indicator Status	Ephemeroptera?	# of Individuals															
Indicators	1. Are aquatic macroinvertebrates present? <input type="checkbox"/> Yes <input checked="" type="checkbox"/> No																	
	2. Are 6 or more individuals of the Order Ephemeroptera present? <input type="checkbox"/> Yes <input checked="" type="checkbox"/> No																	
	3. Are perennial indicator taxa present? (refer to Table 1) <input type="checkbox"/> Yes <input checked="" type="checkbox"/> No																	
	4. Are FACW, OBL, or SAV plants present? (Within ½ channel width) <input checked="" type="checkbox"/> Yes <input type="checkbox"/> No																	
	5. What is the slope? (In percent, measured for the valley, not the stream) <1 %																	
Conclusions	<pre> graph LR Q1[Are aquatic macroinvertebrates present? (Indicator 1)] -- Yes --> Q2[Are 6 or more individuals of the Order Ephemeroptera present? (Indicator 2)] Q1 -- No --> Q4[Are SAV, FACW, or OBL plants present? (Indicator 4)] Q2 -- Yes --> Q3[Are perennial indicator taxa present? (Indicator 3)] Q2 -- No --> I2[INTERMITTENT] Q3 -- Yes --> P1[PERENNIAL] Q3 -- No --> Q5[What is the slope? (Indicator 5)] Q4 -- Yes --> Q5 Q4 -- No --> E1[EPHEMERAL] Q5 -- Slope < 16% --> I5[INTERMITTENT] Q5 -- Slope ≥ 16% --> P2[PERENNIAL] Q5 -- Slope < 10.5% --> I4[INTERMITTENT] Q5 -- Slope ≥ 10.5% --> E2[EPHEMERAL] </pre>																	
	Single Indicators: <input type="checkbox"/> Fish <input type="checkbox"/> Amphibians	Finding: <input type="checkbox"/> Ephemeral <input checked="" type="checkbox"/> Intermittent <input type="checkbox"/> Perennial																

Notes: (explanation of any single indicator conclusions, description of disturbances or modifications that may interfere with indicators, etc.)

Difficult Situation:

Describe situation. For disturbed streams, note extent, type, and history of disturbance.

☐ Prolonged Abnormal Rainfall / Snowpack

☐ Below Average

☐ Above Average

☐ Natural or Anthropogenic Disturbance

☐ Other: _____

Additional Notes: (sketch of site, description of photos, comments on hydrological observations, etc.) Attach additional sheets as necessary.

Ancillary Information:

☐ Riparian Corridor

☐ Erosion and Deposition

☐ Floodplain Connectivity

Observed Amphibians, Snake, and Fish:

Taxa	Life History Stage	Location Observed	Number of Individuals Observed

Streamflow Duration Field Assessment Form

Project # / Name Sam's Valley Transmission		Assessor Kurt Flaig																	
Address Jackson County, OR			Date 11/8/17																
Waterway Name WB-26		Coordinates at downstream end (ddd.mm.ss)	Lat. 42deg 26'17.44" N																
Reach Boundaries Project corridor			Long. 123deg 11'10.89" W																
Precipitation w/in 48 hours (cm) 0.0	Channel Width (m) 1.22	<input type="checkbox"/> Disturbed Site / Difficult Situation (Describe in "Notes")																	
Observed Hydrology	% of reach w/observed surface flow <u>100</u> % of reach w/any flow (surface or hyporheic) <u>100</u> # of pools observed <u>2</u>																		
Observations	Observed Wetland Plants (and indicator status): Cyperus squarrosus (OBL) and Phalaris arundinacea (FACW) occur along ditch fringes (wetland 1)	Observed Macroinvertebrates: <table style="width: 100%; border-collapse: collapse;"> <thead> <tr> <th style="text-align: left; width: 35%;">Taxon</th> <th style="text-align: left; width: 15%;">Indicator Status</th> <th style="text-align: left; width: 20%;">Ephemer-optera?</th> <th style="text-align: left; width: 30%;"># of Individuals</th> </tr> </thead> <tbody> <tr><td> </td><td> </td><td> </td><td> </td></tr> <tr><td> </td><td> </td><td> </td><td> </td></tr> <tr><td> </td><td> </td><td> </td><td> </td></tr> </tbody> </table>		Taxon	Indicator Status	Ephemer-optera?	# of Individuals												
Taxon	Indicator Status	Ephemer-optera?	# of Individuals																
Indicators	1. Are aquatic macroinvertebrates present? <input checked="" type="checkbox"/> Yes <input type="checkbox"/> No 2. Are 6 or more individuals of the Order Ephemeroptera present? <input type="checkbox"/> Yes <input checked="" type="checkbox"/> No 3. Are perennial indicator taxa present? (refer to Table 1) <input type="checkbox"/> Yes <input checked="" type="checkbox"/> No 4. Are FACW, OBL, or SAV plants present? (Within ½ channel width) <input checked="" type="checkbox"/> Yes <input type="checkbox"/> No 5. What is the slope? (In percent, measured for the valley, not the stream) <u>2</u> %																		
Conclusions	<pre> graph TD Q1[Are aquatic macroinvertebrates present? (Indicator 1)] -- Yes --> Q2[Are 6 or more individuals of the Order Ephemeroptera present? (Indicator 2)] Q1 -- No --> Q4[Are SAV, FACW, or OBL plants present? (Indicator 4)] Q2 -- Yes --> Q3[Are perennial indicator taxa present? (Indicator 3)] Q2 -- No --> I2[INTERMITTENT] Q3 -- Yes --> P1[PERENNIAL] Q3 -- No --> Q5[What is the slope? (Indicator 5)] Q4 -- Yes --> Q5 Q4 -- No --> E1[EPHEMERAL] Q5 -- Slope < 16% --> I5[INTERMITTENT] Q5 -- Slope ≥ 16% --> P2[PERENNIAL] Q5 -- Slope < 10.5% --> I4[INTERMITTENT] Q5 -- Slope ≥ 10.5% --> E2[EPHEMERAL] </pre>																		
Single Indicators: <input type="checkbox"/> Fish <input type="checkbox"/> Amphibians		Finding: <input type="checkbox"/> Ephemeral <input type="checkbox"/> Intermittent <input checked="" type="checkbox"/> Perennial																	

Notes: (explanation of any single indicator conclusions, description of disturbances or modifications that may interfere with indicators, etc.)

Difficult Situation:

Describe situation. For disturbed streams, note extent, type, and history of disturbance.

☐ Prolonged Abnormal Rainfall / Snowpack

☐ Below Average

☐ Above Average

☐ Natural or Anthropogenic Disturbance

☐ Other: _____

Additional Notes: (sketch of site, description of photos, comments on hydrological observations, etc.) Attach additional sheets as necessary.

Ancillary Information:

☐ Riparian Corridor

☐ Erosion and Deposition

☐ Floodplain Connectivity

Observed Amphibians, Snake, and Fish:

Taxa	Life History Stage	Location Observed	Number of Individuals Observed

Streamflow Duration Field Assessment Form

Project # / Name Sam's Valley Transmission		Assessor Kurt Flaig																					
Address Jackson County, OR			Date 11/9/17																				
Waterway Name WB-27		Coordinates at downstream end (ddd.mm.ss) Lat. 42deg 26'41.11" N																					
Reach Boundaries Project corridor		Long. 123deg 9'47.18" W																					
Precipitation w/in 48 hours (cm) 0.25	Channel Width (m) 0.3	<input type="checkbox"/> Disturbed Site / Difficult Situation (Describe in "Notes")																					
Observed Hydrology	% of reach w/observed surface flow _____ 0 % of reach w/any flow (surface or hyporheic) _____ 0 # of pools observed _____ 0																						
Observations	Observed Wetland Plants (and indicator status):	Observed Macroinvertebrates: <table style="width: 100%; border-collapse: collapse;"> <thead> <tr> <th style="text-align: left; width: 35%;">Taxon</th> <th style="text-align: left; width: 15%;">Indicator Status</th> <th style="text-align: left; width: 20%;">Ephemer-optera?</th> <th style="text-align: left; width: 30%;"># of Individuals</th> </tr> </thead> <tbody> <tr><td> </td><td> </td><td> </td><td> </td></tr> <tr><td> </td><td> </td><td> </td><td> </td></tr> <tr><td> </td><td> </td><td> </td><td> </td></tr> <tr><td> </td><td> </td><td> </td><td> </td></tr> </tbody> </table>		Taxon	Indicator Status	Ephemer-optera?	# of Individuals																
Taxon	Indicator Status	Ephemer-optera?	# of Individuals																				
Indicators	1. Are aquatic macroinvertebrates present? <input type="checkbox"/> Yes <input checked="" type="checkbox"/> No 2. Are 6 or more individuals of the Order Ephemeroptera present? <input type="checkbox"/> Yes <input checked="" type="checkbox"/> No 3. Are perennial indicator taxa present? (refer to Table 1) <input type="checkbox"/> Yes <input checked="" type="checkbox"/> No 4. Are FACW, OBL, or SAV plants present? (Within ½ channel width) <input type="checkbox"/> Yes <input checked="" type="checkbox"/> No 5. What is the slope? (In percent, measured for the valley, not the stream) _____ %																						
Conclusions	<pre> graph LR Q1[Are aquatic macroinvertebrates present? (Indicator 1)] -- Yes --> Q2[Are 6 or more individuals of the Order Ephemeroptera present? (Indicator 2)] Q1 -- No --> Q4[Are SAV, FACW, or OBL plants present? (Indicator 4)] Q2 -- Yes --> Q3[Are perennial indicator taxa present? (Indicator 3)] Q2 -- No --> I2[INTERMITTENT] Q3 -- Yes --> P1[PERENNIAL] Q3 -- No --> Q5[What is the slope? (Indicator 5)] Q5 -- Slope < 16% --> I5[INTERMITTENT] Q5 -- Slope ≥ 16% --> P2[PERENNIAL] Q4 -- Yes --> Q5 Q4 -- No --> I4[EPHEMERAL] Q5 -- Slope < 10.5% --> I6[INTERMITTENT] Q5 -- Slope ≥ 10.5% --> E1[EPHEMERAL] </pre>																						
Single Indicators: <input type="checkbox"/> Fish <input type="checkbox"/> Amphibians		Finding: <input checked="" type="checkbox"/> Ephemeral <input type="checkbox"/> Intermittent <input type="checkbox"/> Perennial																					

Notes: (explanation of any single indicator conclusions, description of disturbances or modifications that may interfere with indicators, etc.)

Difficult Situation:

Describe situation. For disturbed streams, note extent, type, and history of disturbance.

☐ Prolonged Abnormal Rainfall / Snowpack

☐ Below Average

☐ Above Average

☐ Natural or Anthropogenic Disturbance

☐ Other: _____

Additional Notes: (sketch of site, description of photos, comments on hydrological observations, etc.) Attach additional sheets as necessary.

Ancillary Information:

☐ Riparian Corridor

☐ Erosion and Deposition

☐ Floodplain Connectivity

Observed Amphibians, Snake, and Fish:

Taxa	Life History Stage	Location Observed	Number of Individuals Observed

Streamflow Duration Field Assessment Form

Project # / Name Sam's Valley Transmission		Assessor Kurt Flaig																					
Address Jackson County, OR			Date 11/9/17																				
Waterway Name WB-28		Coordinates at downstream end (ddd.mm.ss)	Lat. 42deg 26'48.98" N																				
Reach Boundaries Project corridor			Long. 123deg 8'15.77" W																				
Precipitation w/in 48 hours (cm) 0.25	Channel Width (m) 0.3	<input type="checkbox"/> Disturbed Site / Difficult Situation (Describe in "Notes")																					
Observed Hydrology	% of reach w/observed surface flow _____ 0 % of reach w/any flow (surface or hyporheic) _____ 0 # of pools observed _____ 0																						
Observations	Observed Wetland Plants (and indicator status):	Observed Macroinvertebrates: <table style="width: 100%; border-collapse: collapse;"> <thead> <tr> <th style="text-align: left; width: 35%;">Taxon</th> <th style="text-align: left; width: 15%;">Indicator Status</th> <th style="text-align: left; width: 20%;">Ephemer-optera?</th> <th style="text-align: left; width: 30%;"># of Individuals</th> </tr> </thead> <tbody> <tr><td> </td><td> </td><td> </td><td> </td></tr> <tr><td> </td><td> </td><td> </td><td> </td></tr> <tr><td> </td><td> </td><td> </td><td> </td></tr> <tr><td> </td><td> </td><td> </td><td> </td></tr> </tbody> </table>		Taxon	Indicator Status	Ephemer-optera?	# of Individuals																
	Taxon	Indicator Status	Ephemer-optera?	# of Individuals																			
Indicators	1. Are aquatic macroinvertebrates present? <input type="checkbox"/> Yes <input checked="" type="checkbox"/> No																						
	2. Are 6 or more individuals of the Order Ephemeroptera present? <input type="checkbox"/> Yes <input checked="" type="checkbox"/> No																						
	3. Are perennial indicator taxa present? (refer to Table 1) <input type="checkbox"/> Yes <input checked="" type="checkbox"/> No																						
	4. Are FACW, OBL, or SAV plants present? (Within ½ channel width) <input type="checkbox"/> Yes <input checked="" type="checkbox"/> No																						
	5. What is the slope? (In percent, measured for the valley, not the stream) _____ %																						
Conclusions	<pre> graph TD I1[Are aquatic macroinvertebrates present? (Indicator 1)] -- Yes --> I2[Are 6 or more individuals of the Order Ephemeroptera present? (Indicator 2)] I1 -- No --> I4[Are SAV, FACW, or OBL plants present? (Indicator 4)] I2 -- Yes --> I3[Are perennial indicator taxa present? (Indicator 3)] I2 -- No --> I5_2[What is the slope? (Indicator 5)] I3 -- Yes --> P1[PERENNIAL] I3 -- No --> I5_1[What is the slope? (Indicator 5)] I5_1 -- Yes --> I5_1a[Slope < 16%: INTERMITTENT] I5_1 -- No --> I5_1b[Slope ≥ 16%: PERENNIAL] I4 -- Yes --> I5_4[What is the slope? (Indicator 5)] I4 -- No --> E1[EPHEMERAL] I5_4 -- Yes --> I5_4a[Slope < 10.5%: INTERMITTENT] I5_4 -- No --> I5_4b[Slope ≥ 10.5%: EPHEMERAL] </pre>																						
	Single Indicators: <input type="checkbox"/> Fish <input type="checkbox"/> Amphibians	Finding: <input checked="" type="checkbox"/> Ephemeral <input type="checkbox"/> Intermittent <input type="checkbox"/> Perennial																					

Notes: (explanation of any single indicator conclusions, description of disturbances or modifications that may interfere with indicators, etc.)

Difficult Situation:

Describe situation. For disturbed streams, note extent, type, and history of disturbance.

☐ Prolonged Abnormal Rainfall / Snowpack

☐ Below Average

☐ Above Average

☐ Natural or Anthropogenic Disturbance

☐ Other: _____

Additional Notes: (sketch of site, description of photos, comments on hydrological observations, etc.) Attach additional sheets as necessary.

Ancillary Information:

☐ Riparian Corridor

☐ Erosion and Deposition

☐ Floodplain Connectivity

Observed Amphibians, Snake, and Fish:

Taxa	Life History Stage	Location Observed	Number of Individuals Observed

Streamflow Duration Field Assessment Form

Project # / Name Sam's Valley Transmission		Assessor Kurt Flaig																					
Address Jackson County, OR			Date 11/9/17																				
Waterway Name WB-29		Coordinates at downstream end (ddd.mm.ss) Lat. 42deg 27'9.53" N																					
Reach Boundaries Project corridor		Long. 123deg 6'54.67" W																					
Precipitation w/in 48 hours (cm) 0.25	Channel Width (m) 0.15	<input type="checkbox"/> Disturbed Site / Difficult Situation (Describe in "Notes")																					
Observed Hydrology	% of reach w/observed surface flow _____ 0 % of reach w/any flow (surface or hyporheic) _____ 0 # of pools observed _____ 0																						
Observations	Observed Wetland Plants (and indicator status):	Observed Macroinvertebrates: <table style="width:100%; border-collapse: collapse;"> <thead> <tr> <th style="text-align: left; width: 35%;">Taxon</th> <th style="text-align: left; width: 15%;">Indicator Status</th> <th style="text-align: left; width: 20%;">Ephemer-optera?</th> <th style="text-align: left; width: 30%;"># of Individuals</th> </tr> </thead> <tbody> <tr><td> </td><td> </td><td> </td><td> </td></tr> <tr><td> </td><td> </td><td> </td><td> </td></tr> <tr><td> </td><td> </td><td> </td><td> </td></tr> <tr><td> </td><td> </td><td> </td><td> </td></tr> </tbody> </table>		Taxon	Indicator Status	Ephemer-optera?	# of Individuals																
Taxon	Indicator Status	Ephemer-optera?	# of Individuals																				
Indicators	1. Are aquatic macroinvertebrates present? <input type="checkbox"/> Yes <input checked="" type="checkbox"/> No 2. Are 6 or more individuals of the Order Ephemeroptera present? <input type="checkbox"/> Yes <input checked="" type="checkbox"/> No 3. Are perennial indicator taxa present? (refer to Table 1) <input type="checkbox"/> Yes <input checked="" type="checkbox"/> No 4. Are FACW, OBL, or SAV plants present? (Within ½ channel width) <input type="checkbox"/> Yes <input checked="" type="checkbox"/> No 5. What is the slope? (In percent, measured for the valley, not the stream) _____ %																						
Conclusions	<pre> graph TD Q1[Are aquatic macroinvertebrates present? (Indicator 1)] -- Yes --> Q2[Are 6 or more individuals of the Order Ephemeroptera present? (Indicator 2)] Q1 -- No --> Q4[Are SAV, FACW, or OBL plants present? (Indicator 4)] Q2 -- Yes --> Q3[Are perennial indicator taxa present? (Indicator 3)] Q2 -- No --> I2[INTERMITTENT] Q3 -- Yes --> P1[PERENNIAL] Q3 -- No --> Q5[What is the slope? (Indicator 5)] Q4 -- Yes --> Q5 Q4 -- No --> I4[EPHEMERAL] Q5 -- Slope < 16% --> I5[INTERMITTENT] Q5 -- Slope ≥ 16% --> P2[PERENNIAL] Q5 -- Slope < 10.5% --> I6[INTERMITTENT] Q5 -- Slope ≥ 10.5% --> E1[EPHEMERAL] </pre>																						
Single Indicators: <input type="checkbox"/> Fish <input type="checkbox"/> Amphibians		Finding: <input checked="" type="checkbox"/> Ephemeral <input type="checkbox"/> Intermittent <input type="checkbox"/> Perennial																					

Notes: (explanation of any single indicator conclusions, description of disturbances or modifications that may interfere with indicators, etc.)

Difficult Situation:

Describe situation. For disturbed streams, note extent, type, and history of disturbance.

☐ Prolonged Abnormal Rainfall / Snowpack

☐ Below Average

☐ Above Average

☐ Natural or Anthropogenic Disturbance

☐ Other: _____

Additional Notes: (sketch of site, description of photos, comments on hydrological observations, etc.) Attach additional sheets as necessary.

Ancillary Information:

☐ Riparian Corridor

☐ Erosion and Deposition

☐ Floodplain Connectivity

Observed Amphibians, Snake, and Fish:

Taxa	Life History Stage	Location Observed	Number of Individuals Observed

Streamflow Duration Field Assessment Form

Project # / Name Sam's Valley Transmission		Assessor Kurt Flaig																	
Address Jackson County, OR			Date 11/9/17																
Waterway Name WB-30		Coordinates at downstream end (ddd.mm.ss)	Lat. 42deg 27'29.39" N																
Reach Boundaries Project corridor			Long. 123deg 2'15.24" W																
Precipitation w/in 48 hours (cm) 0.25	Channel Width (m) 0.3	<input type="checkbox"/> Disturbed Site / Difficult Situation (Describe in "Notes")																	
Observed Hydrology	% of reach w/observed surface flow _____ 0 % of reach w/any flow (surface or hyporheic) _____ 0 # of pools observed _____ 0																		
Observations	Observed Wetland Plants (and indicator status):		Observed Macroinvertebrates: <table style="width: 100%; border-collapse: collapse;"> <thead> <tr> <th style="text-align: left; width: 40%;">Taxon</th> <th style="text-align: left; width: 15%;">Indicator Status</th> <th style="text-align: left; width: 20%;">Ephemeroptera?</th> <th style="text-align: left; width: 25%;"># of Individuals</th> </tr> </thead> <tbody> <tr><td> </td><td> </td><td> </td><td> </td></tr> <tr><td> </td><td> </td><td> </td><td> </td></tr> <tr><td> </td><td> </td><td> </td><td> </td></tr> </tbody> </table>	Taxon	Indicator Status	Ephemeroptera?	# of Individuals												
	Taxon	Indicator Status	Ephemeroptera?	# of Individuals															
Indicators	1. Are aquatic macroinvertebrates present? <input type="checkbox"/> Yes <input checked="" type="checkbox"/> No																		
	2. Are 6 or more individuals of the Order Ephemeroptera present? <input type="checkbox"/> Yes <input checked="" type="checkbox"/> No																		
	3. Are perennial indicator taxa present? (refer to Table 1) <input type="checkbox"/> Yes <input checked="" type="checkbox"/> No																		
	4. Are FACW, OBL, or SAV plants present? (Within ½ channel width) <input type="checkbox"/> Yes <input checked="" type="checkbox"/> No																		
	5. What is the slope? (In percent, measured for the valley, not the stream) _____ %																		
Conclusions	<pre> graph TD Q1[Are aquatic macroinvertebrates present? (Indicator 1)] -- Yes --> Q2[Are 6 or more individuals of the Order Ephemeroptera present? (Indicator 2)] Q1 -- No --> Q4[Are SAV, FACW, or OBL plants present? (Indicator 4)] Q2 -- Yes --> Q3[Are perennial indicator taxa present? (Indicator 3)] Q2 -- No --> Q5[What is the slope? (Indicator 5)] Q3 -- Yes --> P1[PERENNIAL] Q3 -- No --> I1[INTERMITTENT] Q5 -- Yes --> I2[Slope < 16%: INTERMITTENT] Q5 -- Yes --> P2[Slope ≥ 16%: PERENNIAL] Q4 -- Yes --> Q6[What is the slope? (Indicator 5)] Q4 -- No --> P3[EPHEMERAL] Q6 -- Yes --> I3[Slope < 10.5%: INTERMITTENT] Q6 -- Yes --> E1[Slope ≥ 10.5%: EPHEMERAL] </pre>																		
	Single Indicators: <input type="checkbox"/> Fish <input type="checkbox"/> Amphibians	Finding: <input checked="" type="checkbox"/> Ephemeral <input type="checkbox"/> Intermittent <input type="checkbox"/> Perennial																	

Notes: (explanation of any single indicator conclusions, description of disturbances or modifications that may interfere with indicators, etc.)

Difficult Situation:

Describe situation. For disturbed streams, note extent, type, and history of disturbance.

☐ Prolonged Abnormal Rainfall / Snowpack

☐ Below Average

☐ Above Average

☐ Natural or Anthropogenic Disturbance

☐ Other: _____

Additional Notes: (sketch of site, description of photos, comments on hydrological observations, etc.) Attach additional sheets as necessary.

Ancillary Information:

☐ Riparian Corridor

☐ Erosion and Deposition

☐ Floodplain Connectivity

Observed Amphibians, Snake, and Fish:

Taxa	Life History Stage	Location Observed	Number of Individuals Observed

Streamflow Duration Field Assessment Form

Project # / Name Sam's Valley Transmission		Assessor Kurt Flaig																					
Address Jackson County, OR			Date 11/9/17																				
Waterway Name WB-31		Coordinates at downstream end (ddd.mm.ss)	Lat. 42deg 28'5.65" N																				
Reach Boundaries Project corridor			Long. 123deg 0'49.50" W																				
Precipitation w/in 48 hours (cm) 0.25	Channel Width (m) 0.3	<input type="checkbox"/> Disturbed Site / Difficult Situation (Describe in "Notes")																					
Observed Hydrology	% of reach w/observed surface flow _____ 0 % of reach w/any flow (surface or hyporheic) _____ 0 # of pools observed _____ 0																						
Observations	Observed Wetland Plants (and indicator status):	Observed Macroinvertebrates: <table style="width: 100%; border-collapse: collapse;"> <thead> <tr> <th style="text-align: left; width: 35%;">Taxon</th> <th style="text-align: left; width: 15%;">Indicator Status</th> <th style="text-align: left; width: 20%;">Ephemeroptera?</th> <th style="text-align: left; width: 30%;"># of Individuals</th> </tr> </thead> <tbody> <tr><td> </td><td> </td><td> </td><td> </td></tr> <tr><td> </td><td> </td><td> </td><td> </td></tr> <tr><td> </td><td> </td><td> </td><td> </td></tr> <tr><td> </td><td> </td><td> </td><td> </td></tr> </tbody> </table>		Taxon	Indicator Status	Ephemeroptera?	# of Individuals																
	Taxon	Indicator Status	Ephemeroptera?	# of Individuals																			
Indicators	1. Are aquatic macroinvertebrates present? <input type="checkbox"/> Yes <input checked="" type="checkbox"/> No																						
	2. Are 6 or more individuals of the Order Ephemeroptera present? <input type="checkbox"/> Yes <input checked="" type="checkbox"/> No																						
	3. Are perennial indicator taxa present? (refer to Table 1) <input type="checkbox"/> Yes <input checked="" type="checkbox"/> No																						
	4. Are FACW, OBL, or SAV plants present? (Within ½ channel width) <input type="checkbox"/> Yes <input checked="" type="checkbox"/> No																						
	5. What is the slope? (In percent, measured for the valley, not the stream) _____ %																						
Conclusions	<pre> graph TD Q1[Are aquatic macroinvertebrates present? (Indicator 1)] -- Yes --> Q2[Are 6 or more individuals of the Order Ephemeroptera present? (Indicator 2)] Q1 -- No --> Q4[Are SAV, FACW, or OBL plants present? (Indicator 4)] Q2 -- Yes --> Q3[Are perennial indicator taxa present? (Indicator 3)] Q2 -- No --> Q5[What is the slope? (Indicator 5)] Q3 -- Yes --> P1[PERENNIAL] Q3 -- No --> I1[INTERMITTENT] Q4 -- Yes --> Q5 Q4 -- No --> E1[EPHEMERAL] Q5 --> S1[Slope < 16%: INTERMITTENT] Q5 --> S2[Slope >= 16%: PERENNIAL] Q5 --> S3[Slope < 10.5%: INTERMITTENT] Q5 --> S4[Slope >= 10.5%: EPHEMERAL] </pre>																						
	Single Indicators: <input type="checkbox"/> Fish <input type="checkbox"/> Amphibians	Finding: <input checked="" type="checkbox"/> Ephemeral <input type="checkbox"/> Intermittent <input type="checkbox"/> Perennial																					

Notes: (explanation of any single indicator conclusions, description of disturbances or modifications that may interfere with indicators, etc.)

Difficult Situation:

Describe situation. For disturbed streams, note extent, type, and history of disturbance.

☐ Prolonged Abnormal Rainfall / Snowpack

☐ Below Average

☐ Above Average

☐ Natural or Anthropogenic Disturbance

☐ Other: _____

Additional Notes: (sketch of site, description of photos, comments on hydrological observations, etc.) Attach additional sheets as necessary.

Ancillary Information:

☐ Riparian Corridor

☐ Erosion and Deposition

☐ Floodplain Connectivity

Observed Amphibians, Snake, and Fish:

Taxa	Life History Stage	Location Observed	Number of Individuals Observed

Streamflow Duration Field Assessment Form

Project # / Name Sam's Valley Transmission		Assessor Kurt Flaig	
Address Jackson County, OR			Date 11/9/17
Waterway Name WB-32		Coordinates at downstream end (ddd.mm.ss)	Lat. 42deg 27'51.28" N
Reach Boundaries Project corridor			Long. 123deg 5'21.90" W
Precipitation w/in 48 hours (cm) 0.25	Channel Width (m) 0.3	<input type="checkbox"/> Disturbed Site / Difficult Situation (Describe in "Notes")	
Observed Hydrology	% of reach w/observed surface flow _____ 0		
	% of reach w/any flow (surface or hyporheic) _____ 0		
	# of pools observed _____ 0		
Observations	Observed Wetland Plants (and indicator status):	Observed Macroinvertebrates:	
		Taxon	Indicator Status Ephemeroptera? # of Individuals
Indicators	1. Are aquatic macroinvertebrates present? <input type="checkbox"/> Yes <input checked="" type="checkbox"/> No		
	2. Are 6 or more individuals of the Order Ephemeroptera present? <input type="checkbox"/> Yes <input checked="" type="checkbox"/> No		
	3. Are perennial indicator taxa present? (refer to Table 1) <input type="checkbox"/> Yes <input checked="" type="checkbox"/> No		
	4. Are FACW, OBL, or SAV plants present? (Within ½ channel width) <input type="checkbox"/> Yes <input checked="" type="checkbox"/> No		
	5. What is the slope? (In percent, measured for the valley, not the stream) _____ %		
Conclusions	<pre> graph TD I1[Are aquatic macroinvertebrates present? (Indicator 1)] -- Yes --> I2[Are 6 or more individuals of the Order Ephemeroptera present? (Indicator 2)] I1 -- No --> I4[Are SAV, FACW, or OBL plants present? (Indicator 4)] I2 -- Yes --> I3[Are perennial indicator taxa present? (Indicator 3)] I2 -- No --> I5_1[What is the slope? (Indicator 5)] I3 -- Yes --> P1[PERENNIAL] I3 -- No --> I5_1 I5_1 -- "Slope < 16%:" --> I16[INTERMITTENT] I5_1 -- "Slope ≥ 16%:" --> P2[PERENNIAL] I4 -- Yes --> I5_2[What is the slope? (Indicator 5)] I4 -- No --> E1[EPHEMERAL] I5_2 -- "Slope < 10.5%:" --> I105[INTERMITTENT] I5_2 -- "Slope ≥ 10.5%:" --> E2[EPHEMERAL] </pre>		
	Single Indicators: <input type="checkbox"/> Fish <input type="checkbox"/> Amphibians	Finding: <input checked="" type="checkbox"/> Ephemeral <input type="checkbox"/> Intermittent <input type="checkbox"/> Perennial	

Notes: (explanation of any single indicator conclusions, description of disturbances or modifications that may interfere with indicators, etc.)

Difficult Situation:

Describe situation. For disturbed streams, note extent, type, and history of disturbance.

☐ Prolonged Abnormal Rainfall / Snowpack

☐ Below Average

☐ Above Average

☐ Natural or Anthropogenic Disturbance

☐ Other: _____

Additional Notes: (sketch of site, description of photos, comments on hydrological observations, etc.) Attach additional sheets as necessary.

Ancillary Information:

☐ Riparian Corridor

☐ Erosion and Deposition

☐ Floodplain Connectivity

Observed Amphibians, Snake, and Fish:

Taxa	Life History Stage	Location Observed	Number of Individuals Observed

Streamflow Duration Field Assessment Form

Project # / Name Sam's Valley Transmission		Assessor Kurt Flaig																					
Address Jackson County, OR			Date 11/9/17																				
Waterway Name WB-33		Coordinates at downstream end (ddd.mm.ss) Lat. 42deg 27'49.50" N																					
Reach Boundaries Project corridor		Long. 123deg 5'31.69" W																					
Precipitation w/in 48 hours (cm) 0.25	Channel Width (m) 0.3	<input type="checkbox"/> Disturbed Site / Difficult Situation (Describe in "Notes")																					
Observed Hydrology	% of reach w/observed surface flow _____ 0 % of reach w/any flow (surface or hyporheic) _____ 0 # of pools observed _____ 0																						
Observations	Observed Wetland Plants (and indicator status):	Observed Macroinvertebrates: <table style="width: 100%; border-collapse: collapse;"> <thead> <tr> <th style="text-align: left; width: 35%;">Taxon</th> <th style="text-align: left; width: 15%;">Indicator Status</th> <th style="text-align: left; width: 20%;">Ephemer-optera?</th> <th style="text-align: left; width: 30%;"># of Individuals</th> </tr> </thead> <tbody> <tr><td> </td><td> </td><td> </td><td> </td></tr> <tr><td> </td><td> </td><td> </td><td> </td></tr> <tr><td> </td><td> </td><td> </td><td> </td></tr> <tr><td> </td><td> </td><td> </td><td> </td></tr> </tbody> </table>		Taxon	Indicator Status	Ephemer-optera?	# of Individuals																
Taxon	Indicator Status	Ephemer-optera?	# of Individuals																				
Indicators	1. Are aquatic macroinvertebrates present? <input type="checkbox"/> Yes <input checked="" type="checkbox"/> No 2. Are 6 or more individuals of the Order Ephemeroptera present? <input type="checkbox"/> Yes <input checked="" type="checkbox"/> No 3. Are perennial indicator taxa present? (refer to Table 1) <input type="checkbox"/> Yes <input checked="" type="checkbox"/> No 4. Are FACW, OBL, or SAV plants present? (Within ½ channel width) <input type="checkbox"/> Yes <input checked="" type="checkbox"/> No 5. What is the slope? (In percent, measured for the valley, not the stream) _____ %																						
Conclusions	<pre> graph TD Q1[Are aquatic macroinvertebrates present? (Indicator 1)] -- Yes --> Q2[Are 6 or more individuals of the Order Ephemeroptera present? (Indicator 2)] Q1 -- No --> Q4[Are SAV, FACW, or OBL plants present? (Indicator 4)] Q2 -- Yes --> Q3[Are perennial indicator taxa present? (Indicator 3)] Q2 -- No --> C4[INTERMITTENT] Q3 -- Yes --> C1[PERENNIAL] Q3 -- No --> Q5[What is the slope? (Indicator 5)] Q4 -- Yes --> Q5 Q4 -- No --> C3[EPHEMERAL] Q5 --> C2[Slope < 16%: INTERMITTENT] Q5 --> C5[Slope ≥ 16%: PERENNIAL] Q5 --> C6[Slope < 10.5%: INTERMITTENT] Q5 --> C7[Slope ≥ 10.5%: EPHEMERAL] </pre>																						
Single Indicators: <input type="checkbox"/> Fish <input type="checkbox"/> Amphibians		Finding: <input checked="" type="checkbox"/> Ephemeral <input type="checkbox"/> Intermittent <input type="checkbox"/> Perennial																					

Notes: (explanation of any single indicator conclusions, description of disturbances or modifications that may interfere with indicators, etc.)

Difficult Situation:

Describe situation. For disturbed streams, note extent, type, and history of disturbance.

☐ Prolonged Abnormal Rainfall / Snowpack

☐ Below Average

☐ Above Average

☐ Natural or Anthropogenic Disturbance

☐ Other: _____

Additional Notes: (sketch of site, description of photos, comments on hydrological observations, etc.) Attach additional sheets as necessary.

Ancillary Information:

☐ Riparian Corridor

☐ Erosion and Deposition

☐ Floodplain Connectivity

Observed Amphibians, Snake, and Fish:

Taxa	Life History Stage	Location Observed	Number of Individuals Observed

Streamflow Duration Field Assessment Form

Project # / Name Sam's Valley Transmission		Assessor Kurt Flaig																					
Address Jackson County, OR			Date 11/9/17																				
Waterway Name WB-34		Coordinates at downstream end (ddd.mm.ss) Lat. 42deg 27'51.09" N																					
Reach Boundaries Project corridor		Long. 123deg 5'41.49" W																					
Precipitation w/in 48 hours (cm) 0.25	Channel Width (m) 0.3	<input type="checkbox"/> Disturbed Site / Difficult Situation (Describe in "Notes")																					
Observed Hydrology	% of reach w/observed surface flow _____ 0 % of reach w/any flow (surface or hyporheic) _____ 0 # of pools observed _____ 0																						
Observations	Observed Wetland Plants (and indicator status):	Observed Macroinvertebrates: <table style="width: 100%; border-collapse: collapse;"> <thead> <tr> <th style="text-align: left; width: 35%;">Taxon</th> <th style="text-align: left; width: 15%;">Indicator Status</th> <th style="text-align: left; width: 20%;">Ephemeroptera?</th> <th style="text-align: left; width: 30%;"># of Individuals</th> </tr> </thead> <tbody> <tr><td> </td><td> </td><td> </td><td> </td></tr> <tr><td> </td><td> </td><td> </td><td> </td></tr> <tr><td> </td><td> </td><td> </td><td> </td></tr> <tr><td> </td><td> </td><td> </td><td> </td></tr> </tbody> </table>		Taxon	Indicator Status	Ephemeroptera?	# of Individuals																
Taxon	Indicator Status	Ephemeroptera?	# of Individuals																				
Indicators	1. Are aquatic macroinvertebrates present? <input type="checkbox"/> Yes <input checked="" type="checkbox"/> No 2. Are 6 or more individuals of the Order Ephemeroptera present? <input type="checkbox"/> Yes <input checked="" type="checkbox"/> No 3. Are perennial indicator taxa present? (refer to Table 1) <input type="checkbox"/> Yes <input checked="" type="checkbox"/> No 4. Are FACW, OBL, or SAV plants present? (Within ½ channel width) <input type="checkbox"/> Yes <input checked="" type="checkbox"/> No 5. What is the slope? (In percent, measured for the valley, not the stream) _____ %																						
Conclusions	<pre> graph TD Q1[Are aquatic macroinvertebrates present? (Indicator 1)] -- Yes --> Q2[Are 6 or more individuals of the Order Ephemeroptera present? (Indicator 2)] Q1 -- No --> Q4[Are SAV, FACW, or OBL plants present? (Indicator 4)] Q2 -- Yes --> Q3[Are perennial indicator taxa present? (Indicator 3)] Q2 -- No --> I2[INTERMITTENT] Q3 -- Yes --> P1[PERENNIAL] Q3 -- No --> Q5[What is the slope? (Indicator 5)] Q4 -- Yes --> Q5 Q4 -- No --> I4[EPHEMERAL] Q5 -- Slope < 16% --> I5[INTERMITTENT] Q5 -- Slope ≥ 16% --> P2[PERENNIAL] Q5 -- Slope < 10.5% --> I6[INTERMITTENT] Q5 -- Slope ≥ 10.5% --> I7[EPHEMERAL] </pre>																						
Single Indicators: <input type="checkbox"/> Fish <input type="checkbox"/> Amphibians		Finding: <input checked="" type="checkbox"/> Ephemeral <input type="checkbox"/> Intermittent <input type="checkbox"/> Perennial																					

Notes: (explanation of any single indicator conclusions, description of disturbances or modifications that may interfere with indicators, etc.)

Difficult Situation:

Describe situation. For disturbed streams, note extent, type, and history of disturbance.

☐ Prolonged Abnormal Rainfall / Snowpack

☐ Below Average

☐ Above Average

☐ Natural or Anthropogenic Disturbance

☐ Other: _____

Additional Notes: (sketch of site, description of photos, comments on hydrological observations, etc.) Attach additional sheets as necessary.

Ancillary Information:

☐ Riparian Corridor

☐ Erosion and Deposition

☐ Floodplain Connectivity

Observed Amphibians, Snake, and Fish:

Taxa	Life History Stage	Location Observed	Number of Individuals Observed

Streamflow Duration Field Assessment Form

Project # / Name Sam's Valley Transmission		Assessor Kurt Flaig																					
Address Jackson County, OR			Date 11/9/17																				
Waterway Name WB-35		Coordinates at downstream end (ddd.mm.ss) Lat. 42deg 27'54.81" N																					
Reach Boundaries Project corridor		Long. 123deg 5'11.74" W																					
Precipitation w/in 48 hours (cm) 0.25	Channel Width (m) 0.3	<input type="checkbox"/> Disturbed Site / Difficult Situation (Describe in "Notes")																					
Observed Hydrology	% of reach w/observed surface flow _____ 0 % of reach w/any flow (surface or hyporheic) _____ 0 # of pools observed _____ 0																						
Observations	Observed Wetland Plants (and indicator status):	Observed Macroinvertebrates: <table style="width: 100%; border-collapse: collapse;"> <thead> <tr> <th style="text-align: left; width: 35%;">Taxon</th> <th style="text-align: left; width: 15%;">Indicator Status</th> <th style="text-align: left; width: 20%;">Ephemeroptera?</th> <th style="text-align: left; width: 30%;"># of Individuals</th> </tr> </thead> <tbody> <tr><td> </td><td> </td><td> </td><td> </td></tr> <tr><td> </td><td> </td><td> </td><td> </td></tr> <tr><td> </td><td> </td><td> </td><td> </td></tr> <tr><td> </td><td> </td><td> </td><td> </td></tr> </tbody> </table>		Taxon	Indicator Status	Ephemeroptera?	# of Individuals																
Taxon	Indicator Status	Ephemeroptera?	# of Individuals																				
Indicators	1. Are aquatic macroinvertebrates present? <input type="checkbox"/> Yes <input checked="" type="checkbox"/> No 2. Are 6 or more individuals of the Order Ephemeroptera present? <input type="checkbox"/> Yes <input checked="" type="checkbox"/> No 3. Are perennial indicator taxa present? (refer to Table 1) <input type="checkbox"/> Yes <input checked="" type="checkbox"/> No 4. Are FACW, OBL, or SAV plants present? (Within ½ channel width) <input type="checkbox"/> Yes <input checked="" type="checkbox"/> No 5. What is the slope? (In percent, measured for the valley, not the stream) _____ %																						
Conclusions	<pre> graph TD Q1[Are aquatic macroinvertebrates present? (Indicator 1)] -- Yes --> Q2[Are 6 or more individuals of the Order Ephemeroptera present? (Indicator 2)] Q1 -- No --> Q4[Are SAV, FACW, or OBL plants present? (Indicator 4)] Q2 -- Yes --> Q3[Are perennial indicator taxa present? (Indicator 3)] Q2 -- No --> Q5[What is the slope? (Indicator 5)] Q3 -- Yes --> P1[PERENNIAL] Q3 -- No --> Q5 Q4 -- Yes --> Q5 Q4 -- No --> P2[EPHEMERAL] Q5 -- "Slope < 16%" --> P3[INTERMITTENT] Q5 -- "Slope ≥ 16%" --> P4[PERENNIAL] Q5 -- "Slope < 10.5%" --> P5[INTERMITTENT] Q5 -- "Slope ≥ 10.5%" --> P6[EPHEMERAL] </pre>																						
Single Indicators: <input type="checkbox"/> Fish <input type="checkbox"/> Amphibians		Finding: <input checked="" type="checkbox"/> Ephemeral <input type="checkbox"/> Intermittent <input type="checkbox"/> Perennial																					

Notes: (explanation of any single indicator conclusions, description of disturbances or modifications that may interfere with indicators, etc.)

Difficult Situation:

Describe situation. For disturbed streams, note extent, type, and history of disturbance.

☐ Prolonged Abnormal Rainfall / Snowpack

☐ Below Average

☐ Above Average

☐ Natural or Anthropogenic Disturbance

☐ Other: _____

Additional Notes: (sketch of site, description of photos, comments on hydrological observations, etc.) Attach additional sheets as necessary.

Ancillary Information:

☐ Riparian Corridor

☐ Erosion and Deposition

☐ Floodplain Connectivity

Observed Amphibians, Snake, and Fish:

Taxa	Life History Stage	Location Observed	Number of Individuals Observed

Streamflow Duration Field Assessment Form

Project # / Name Sam's Valley Transmission		Assessor Kurt Flaig	
Address Jackson County, OR			Date 11/9/17
Waterway Name WB-36		Coordinates at downstream end (ddd.mm.ss)	Lat. 42deg 27'54.73" N
Reach Boundaries Project corridor			Long. 123deg 5'8.51" W
Precipitation w/in 48 hours (cm) 0.25	Channel Width (m) 0.3	<input type="checkbox"/> Disturbed Site / Difficult Situation (Describe in "Notes")	
Observed Hydrology	% of reach w/observed surface flow _____ 0		
	% of reach w/any flow (surface or hyporheic) _____ 0		
	# of pools observed _____ 0		
Observations	Observed Wetland Plants (and indicator status):	Observed Macroinvertebrates:	
		Taxon	Indicator Status Ephemeroptera? # of Individuals
Indicators	1. Are aquatic macroinvertebrates present? <input type="checkbox"/> Yes <input checked="" type="checkbox"/> No		
	2. Are 6 or more individuals of the Order Ephemeroptera present? <input type="checkbox"/> Yes <input checked="" type="checkbox"/> No		
	3. Are perennial indicator taxa present? (refer to Table 1) <input type="checkbox"/> Yes <input checked="" type="checkbox"/> No		
	4. Are FACW, OBL, or SAV plants present? (Within ½ channel width) <input type="checkbox"/> Yes <input checked="" type="checkbox"/> No		
	5. What is the slope? (In percent, measured for the valley, not the stream) _____ %		
Conclusions	<pre> graph TD Q1[Are aquatic macroinvertebrates present? (Indicator 1)] -- Yes --> Q2[Are 6 or more individuals of the Order Ephemeroptera present? (Indicator 2)] Q1 -- No --> Q4[Are SAV, FACW, or OBL plants present? (Indicator 4)] Q2 -- Yes --> Q3[Are perennial indicator taxa present? (Indicator 3)] Q2 -- No --> Q5[What is the slope? (Indicator 5)] Q3 -- Yes --> P1[PERENNIAL] Q3 -- No --> Q5 Q4 -- Yes --> Q5 Q4 -- No --> P2[EPHEMERAL] Q5 -- "Slope < 16%" --> P3[INTERMITTENT] Q5 -- "Slope ≥ 16%" --> P4[PERENNIAL] Q5 -- "Slope < 10.5%" --> P5[INTERMITTENT] Q5 -- "Slope ≥ 10.5%" --> P6[EPHEMERAL] </pre>		
	Single Indicators: <input type="checkbox"/> Fish <input type="checkbox"/> Amphibians	Finding: <input checked="" type="checkbox"/> Ephemeral <input type="checkbox"/> Intermittent <input type="checkbox"/> Perennial	

Notes: (explanation of any single indicator conclusions, description of disturbances or modifications that may interfere with indicators, etc.)

Difficult Situation:

Describe situation. For disturbed streams, note extent, type, and history of disturbance.

☐ Prolonged Abnormal Rainfall / Snowpack

☐ Below Average

☐ Above Average

☐ Natural or Anthropogenic Disturbance

☐ Other: _____

Additional Notes: (sketch of site, description of photos, comments on hydrological observations, etc.) Attach additional sheets as necessary.

Ancillary Information:

☐ Riparian Corridor

☐ Erosion and Deposition

☐ Floodplain Connectivity

Observed Amphibians, Snake, and Fish:

Taxa	Life History Stage	Location Observed	Number of Individuals Observed

Streamflow Duration Field Assessment Form

Project # / Name Sam's Valley Transmission		Assessor Kurt Flaig																					
Address Jackson County, OR			Date 11/9/17																				
Waterway Name WB-37		Coordinates at downstream end (ddd.mm.ss) Lat. 42deg 28'3.00" N																					
Reach Boundaries Project corridor		Long. 123deg 5'16.65" W																					
Precipitation w/in 48 hours (cm) 0.25	Channel Width (m) 0.3	<input type="checkbox"/> Disturbed Site / Difficult Situation (Describe in "Notes")																					
Observed Hydrology	% of reach w/observed surface flow _____ 0 % of reach w/any flow (surface or hyporheic) _____ 0 # of pools observed _____ 0																						
Observations	Observed Wetland Plants (and indicator status):	Observed Macroinvertebrates: <table style="width: 100%; border-collapse: collapse;"> <thead> <tr> <th style="text-align: left; width: 40%;">Taxon</th> <th style="text-align: left; width: 15%;">Indicator Status</th> <th style="text-align: left; width: 20%;">Ephemer-optera?</th> <th style="text-align: left; width: 25%;"># of Individuals</th> </tr> </thead> <tbody> <tr><td> </td><td> </td><td> </td><td> </td></tr> <tr><td> </td><td> </td><td> </td><td> </td></tr> <tr><td> </td><td> </td><td> </td><td> </td></tr> <tr><td> </td><td> </td><td> </td><td> </td></tr> </tbody> </table>		Taxon	Indicator Status	Ephemer-optera?	# of Individuals																
Taxon	Indicator Status	Ephemer-optera?	# of Individuals																				
Indicators	1. Are aquatic macroinvertebrates present? <input type="checkbox"/> Yes <input checked="" type="checkbox"/> No 2. Are 6 or more individuals of the Order Ephemeroptera present? <input type="checkbox"/> Yes <input checked="" type="checkbox"/> No 3. Are perennial indicator taxa present? (refer to Table 1) <input type="checkbox"/> Yes <input checked="" type="checkbox"/> No 4. Are FACW, OBL, or SAV plants present? (Within ½ channel width) <input type="checkbox"/> Yes <input checked="" type="checkbox"/> No 5. What is the slope? (In percent, measured for the valley, not the stream) _____ %																						
Conclusions	<pre> graph LR Q1[Are aquatic macroinvertebrates present? (Indicator 1)] -- Yes --> Q2[Are 6 or more individuals of the Order Ephemeroptera present? (Indicator 2)] Q1 -- No --> Q4[Are SAV, FACW, or OBL plants present? (Indicator 4)] Q2 -- Yes --> Q3[Are perennial indicator taxa present? (Indicator 3)] Q2 -- No --> I2[INTERMITTENT] Q3 -- Yes --> P1[PERENNIAL] Q3 -- No --> Q5[What is the slope? (Indicator 5)] Q4 -- Yes --> Q5 Q4 -- No --> E1[EPHEMERAL] Q5 -- Slope < 16% --> I5[INTERMITTENT] Q5 -- Slope ≥ 16% --> P2[PERENNIAL] Q5 -- Slope < 10.5% --> I4[INTERMITTENT] Q5 -- Slope ≥ 10.5% --> E2[EPHEMERAL] </pre>																						
Single Indicators: <input type="checkbox"/> Fish <input type="checkbox"/> Amphibians		Finding: <input checked="" type="checkbox"/> Ephemeral <input type="checkbox"/> Intermittent <input type="checkbox"/> Perennial																					

Notes: (explanation of any single indicator conclusions, description of disturbances or modifications that may interfere with indicators, etc.)

Difficult Situation:

Describe situation. For disturbed streams, note extent, type, and history of disturbance.

☐ Prolonged Abnormal Rainfall / Snowpack

☐ Below Average

☐ Above Average

☐ Natural or Anthropogenic Disturbance

☐ Other: _____

Additional Notes: (sketch of site, description of photos, comments on hydrological observations, etc.) Attach additional sheets as necessary.

Ancillary Information:

☐ Riparian Corridor

☐ Erosion and Deposition

☐ Floodplain Connectivity

Observed Amphibians, Snake, and Fish:

Taxa	Life History Stage	Location Observed	Number of Individuals Observed

Streamflow Duration Field Assessment Form

Project # / Name Sam's Valley Transmission		Assessor Kurt Flaig																				
Address Jackson County, OR			Date 11/9/17																			
Waterway Name WB-38		Coordinates at downstream end (ddd.mm.ss)	Lat. 42deg 27'54.65" N																			
Reach Boundaries Project corridor			Long. 123deg 5'2.45" W																			
Precipitation w/in 48 hours (cm) 0.25	Channel Width (m) 0.3	<input type="checkbox"/> Disturbed Site / Difficult Situation (Describe in "Notes")																				
Observed Hydrology	% of reach w/observed surface flow _____ 0 % of reach w/any flow (surface or hyporheic) _____ 0 # of pools observed _____ 0																					
Observations	Observed Wetland Plants (and indicator status):	Observed Macroinvertebrates:																				
		<table style="width: 100%; border-collapse: collapse;"> <thead> <tr> <th style="text-align: left; width: 35%;">Taxon</th> <th style="text-align: left; width: 15%;">Indicator Status</th> <th style="text-align: left; width: 20%;">Ephemer-optera?</th> <th style="text-align: left; width: 30%;"># of Individuals</th> </tr> </thead> <tbody> <tr><td colspan="4" style="height: 40px;"></td></tr> <tr><td colspan="4" style="height: 40px;"></td></tr> <tr><td colspan="4" style="height: 40px;"></td></tr> <tr><td colspan="4" style="height: 40px;"></td></tr> </tbody> </table>		Taxon	Indicator Status	Ephemer-optera?	# of Individuals															
Taxon	Indicator Status	Ephemer-optera?	# of Individuals																			
Indicators	1. Are aquatic macroinvertebrates present? <input type="checkbox"/> Yes <input checked="" type="checkbox"/> No																					
	2. Are 6 or more individuals of the Order Ephemeroptera present? <input type="checkbox"/> Yes <input checked="" type="checkbox"/> No																					
	3. Are perennial indicator taxa present? (refer to Table 1) <input type="checkbox"/> Yes <input checked="" type="checkbox"/> No																					
	4. Are FACW, OBL, or SAV plants present? (Within ½ channel width) <input type="checkbox"/> Yes <input checked="" type="checkbox"/> No																					
	5. What is the slope? (In percent, measured for the valley, not the stream) _____ %																					
Conclusions	<pre> graph TD Q1[Are aquatic macroinvertebrates present? (Indicator 1)] -- Yes --> Q2[Are 6 or more individuals of the Order Ephemeroptera present? (Indicator 2)] Q1 -- No --> Q4[Are SAV, FACW, or OBL plants present? (Indicator 4)] Q2 -- Yes --> Q3[Are perennial indicator taxa present? (Indicator 3)] Q2 -- No --> Q5[What is the slope? (Indicator 5)] Q3 -- Yes --> P1[PERENNIAL] Q3 -- No --> Q5 Q4 -- Yes --> Q5 Q4 -- No --> P2[EPHEMERAL] Q5 -- "Slope < 16%" --> P3[INTERMITTENT] Q5 -- "Slope ≥ 16%" --> P4[PERENNIAL] Q5 -- "Slope < 10.5%" --> P5[INTERMITTENT] Q5 -- "Slope ≥ 10.5%" --> P6[EPHEMERAL] </pre>																					
	Single Indicators: <input type="checkbox"/> Fish <input type="checkbox"/> Amphibians	Finding: <input checked="" type="checkbox"/> Ephemeral <input type="checkbox"/> Intermittent <input type="checkbox"/> Perennial																				

Notes: (explanation of any single indicator conclusions, description of disturbances or modifications that may interfere with indicators, etc.)

Difficult Situation:

Describe situation. For disturbed streams, note extent, type, and history of disturbance.

☐ Prolonged Abnormal Rainfall / Snowpack

☐ Below Average

☐ Above Average

☐ Natural or Anthropogenic Disturbance

☐ Other: _____

Additional Notes: (sketch of site, description of photos, comments on hydrological observations, etc.) Attach additional sheets as necessary.

Ancillary Information:

☐ Riparian Corridor

☐ Erosion and Deposition

☐ Floodplain Connectivity

Observed Amphibians, Snake, and Fish:

Taxa	Life History Stage	Location Observed	Number of Individuals Observed

Streamflow Duration Field Assessment Form

Project # / Name Sam's Valley Transmission		Assessor Kurt Flaig																					
Address Jackson County, OR			Date 11/9/17																				
Waterway Name WB-39		Coordinates at downstream end (ddd.mm.ss) Lat. 42deg 27'54.28" N																					
Reach Boundaries Project corridor		Long. 123deg 4'52.29" W																					
Precipitation w/in 48 hours (cm) 0.25	Channel Width (m) 0.3	<input type="checkbox"/> Disturbed Site / Difficult Situation (Describe in "Notes")																					
Observed Hydrology	% of reach w/observed surface flow _____ 0 % of reach w/any flow (surface or hyporheic) _____ 0 # of pools observed _____ 0																						
Observations	Observed Wetland Plants (and indicator status):	Observed Macroinvertebrates: <table style="width: 100%; border-collapse: collapse;"> <thead> <tr> <th style="text-align: left; width: 35%;">Taxon</th> <th style="text-align: left; width: 15%;">Indicator Status</th> <th style="text-align: left; width: 20%;">Ephemeroptera?</th> <th style="text-align: left; width: 30%;"># of Individuals</th> </tr> </thead> <tbody> <tr><td> </td><td> </td><td> </td><td> </td></tr> <tr><td> </td><td> </td><td> </td><td> </td></tr> <tr><td> </td><td> </td><td> </td><td> </td></tr> <tr><td> </td><td> </td><td> </td><td> </td></tr> </tbody> </table>		Taxon	Indicator Status	Ephemeroptera?	# of Individuals																
Taxon	Indicator Status	Ephemeroptera?	# of Individuals																				
Indicators	1. Are aquatic macroinvertebrates present? <input type="checkbox"/> Yes <input checked="" type="checkbox"/> No 2. Are 6 or more individuals of the Order Ephemeroptera present? <input type="checkbox"/> Yes <input checked="" type="checkbox"/> No 3. Are perennial indicator taxa present? (refer to Table 1) <input type="checkbox"/> Yes <input checked="" type="checkbox"/> No 4. Are FACW, OBL, or SAV plants present? (Within ½ channel width) <input type="checkbox"/> Yes <input checked="" type="checkbox"/> No 5. What is the slope? (In percent, measured for the valley, not the stream) _____ %																						
Conclusions	<pre> graph TD Q1[Are aquatic macroinvertebrates present? (Indicator 1)] -- Yes --> Q2[Are 6 or more individuals of the Order Ephemeroptera present? (Indicator 2)] Q1 -- No --> Q4[Are SAV, FACW, or OBL plants present? (Indicator 4)] Q2 -- Yes --> Q3[Are perennial indicator taxa present? (Indicator 3)] Q2 -- No --> Q5[What is the slope? (Indicator 5)] Q3 -- Yes --> P1[PERENNIAL] Q3 -- No --> Q5 Q4 -- Yes --> Q5 Q4 -- No --> P2[EPHEMERAL] Q5 -- "Slope < 16%" --> P3[INTERMITTENT] Q5 -- "Slope ≥ 16%" --> P4[PERENNIAL] Q5 -- "Slope < 10.5%" --> P5[INTERMITTENT] Q5 -- "Slope ≥ 10.5%" --> P6[EPHEMERAL] </pre>																						
Single Indicators: <input type="checkbox"/> Fish <input type="checkbox"/> Amphibians		Finding: <input checked="" type="checkbox"/> Ephemeral <input type="checkbox"/> Intermittent <input type="checkbox"/> Perennial																					

Notes: (explanation of any single indicator conclusions, description of disturbances or modifications that may interfere with indicators, etc.)

Difficult Situation:

Describe situation. For disturbed streams, note extent, type, and history of disturbance.

☐ Prolonged Abnormal Rainfall / Snowpack

☐ Below Average

☐ Above Average

☐ Natural or Anthropogenic Disturbance

☐ Other: _____

Additional Notes: (sketch of site, description of photos, comments on hydrological observations, etc.) Attach additional sheets as necessary.

Ancillary Information:

☐ Riparian Corridor

☐ Erosion and Deposition

☐ Floodplain Connectivity

Observed Amphibians, Snake, and Fish:

Taxa	Life History Stage	Location Observed	Number of Individuals Observed

Streamflow Duration Field Assessment Form

Project # / Name Sam's Valley Transmission		Assessor Kurt Flaig																				
Address Jackson County, OR			Date 11/9/17																			
Waterway Name WB-40		Coordinates at downstream end (ddd.mm.ss)	Lat. 42deg 27'58.82" N																			
Reach Boundaries Project corridor			Long. 123deg 4'3.35" W																			
Precipitation w/in 48 hours (cm) 0.25	Channel Width (m) 0.76	<input type="checkbox"/> Disturbed Site / Difficult Situation (Describe in "Notes")																				
Observed Hydrology	% of reach w/observed surface flow _____ 0 % of reach w/any flow (surface or hyporheic) _____ 0 # of pools observed _____ 0																					
Observations	Observed Wetland Plants (and indicator status):	Observed Macroinvertebrates:																				
	<table style="width: 100%; border-collapse: collapse;"> <thead> <tr> <th style="text-align: left; width: 40%;">Taxon</th> <th style="text-align: left; width: 15%;">Indicator Status</th> <th style="text-align: left; width: 20%;">Ephemer-optera?</th> <th style="text-align: left; width: 25%;"># of Individuals</th> </tr> </thead> <tbody> <tr><td> </td><td> </td><td> </td><td> </td></tr> <tr><td> </td><td> </td><td> </td><td> </td></tr> <tr><td> </td><td> </td><td> </td><td> </td></tr> <tr><td> </td><td> </td><td> </td><td> </td></tr> </tbody> </table>			Taxon	Indicator Status	Ephemer-optera?	# of Individuals															
Taxon	Indicator Status	Ephemer-optera?	# of Individuals																			
Indicators	1. Are aquatic macroinvertebrates present? <input type="checkbox"/> Yes <input checked="" type="checkbox"/> No																					
	2. Are 6 or more individuals of the Order Ephemeroptera present? <input type="checkbox"/> Yes <input checked="" type="checkbox"/> No																					
	3. Are perennial indicator taxa present? (refer to Table 1) <input type="checkbox"/> Yes <input checked="" type="checkbox"/> No																					
	4. Are FACW, OBL, or SAV plants present? (Within ½ channel width) <input type="checkbox"/> Yes <input checked="" type="checkbox"/> No																					
	5. What is the slope? (In percent, measured for the valley, not the stream) _____ %																					
Conclusions	<pre> graph LR Q1[Are aquatic macroinvertebrates present? (Indicator 1)] -- Yes --> Q2[Are 6 or more individuals of the Order Ephemeroptera present? (Indicator 2)] Q1 -- No --> Q4[Are SAV, FACW, or OBL plants present? (Indicator 4)] Q2 -- Yes --> Q3[Are perennial indicator taxa present? (Indicator 3)] Q2 -- No --> I2[INTERMITTENT] Q3 -- Yes --> P1[PERENNIAL] Q3 -- No --> Q5[What is the slope? (Indicator 5)] Q4 -- Yes --> Q5 Q4 -- No --> E1[EPHEMERAL] Q5 -- "Slope < 16%" --> I5[INTERMITTENT] Q5 -- "Slope ≥ 16%" --> P2[PERENNIAL] Q5 -- "Slope < 10.5%" --> I4[INTERMITTENT] Q5 -- "Slope ≥ 10.5%" --> E2[EPHEMERAL] </pre>																					
	Single Indicators: <input type="checkbox"/> Fish <input type="checkbox"/> Amphibians	Finding: <input checked="" type="checkbox"/> Ephemeral <input type="checkbox"/> Intermittent <input type="checkbox"/> Perennial																				

Notes: (explanation of any single indicator conclusions, description of disturbances or modifications that may interfere with indicators, etc.)

Difficult Situation:

Describe situation. For disturbed streams, note extent, type, and history of disturbance.

☐ Prolonged Abnormal Rainfall / Snowpack

☐ Below Average

☐ Above Average

☐ Natural or Anthropogenic Disturbance

☐ Other: _____

Additional Notes: (sketch of site, description of photos, comments on hydrological observations, etc.) Attach additional sheets as necessary.

Ancillary Information:

☐ Riparian Corridor

☐ Erosion and Deposition

☐ Floodplain Connectivity

Observed Amphibians, Snake, and Fish:

Taxa	Life History Stage	Location Observed	Number of Individuals Observed

Streamflow Duration Field Assessment Form

Project # / Name				Assessor						
Sam's Valley Transmission				Kurt Flaig						
Address			Jackson County, OR			Date		11/9/17		
Waterway Name			WB-41			Coordinates at downstream end (ddd.mm.ss)		Lat. 42deg 27'47.89" N Long. 123deg 3'53.87" W		
Reach Boundaries			Project corridor							
Precipitation w/in 48 hours (cm)			0.25		Channel Width (m)		0.61		<input type="checkbox"/> Disturbed Site / Difficult Situation (Describe in "Notes")	
Observed Hydrology										
% of reach w/observed surface flow _____ 0										
% of reach w/any flow (surface or hyporheic) _____ 0										
# of pools observed _____ 0										
Observed Wetland Plants (and indicator status):										
Observed Macroinvertebrates:										
Taxon Indicator Status Ephemer-optera? # of Individuals										
Observations										
Indicators										
1. Are aquatic macroinvertebrates present? <input type="checkbox"/> Yes <input checked="" type="checkbox"/> No										
2. Are 6 or more individuals of the Order Ephemeroptera present? <input type="checkbox"/> Yes <input checked="" type="checkbox"/> No										
3. Are perennial indicator taxa present? (refer to Table 1) <input type="checkbox"/> Yes <input checked="" type="checkbox"/> No										
4. Are FACW, OBL, or SAV plants present? (Within ½ channel width) <input type="checkbox"/> Yes <input checked="" type="checkbox"/> No										
5. What is the slope? (In percent, measured for the valley, not the stream) _____ %										
Conclusions										
<div>Are aquatic macroinvertebrates present? (Indicator 1)<div>If Yes: Are 6 or more individuals of the Order Ephemeroptera present? (Indicator 2)<div>If Yes: Are perennial indicator taxa present? (Indicator 3)<div>If Yes: PERENNIAL</div><div>If No: What is the slope? (Indicator 5)<div>Slope < 16%: INTERMITTENT</div><div>Slope ≥ 16%: PERENNIAL</div></div><div>If No: INTERMITTENT</div></div><div>If No: Are SAV, FACW, or OBL plants present? (Indicator 4)<div>If Yes: What is the slope? (Indicator 5)<div>Slope < 10.5%: INTERMITTENT</div><div>Slope ≥ 10.5%: EPHEMERAL</div></div><div>If No: EPHEMERAL</div></div></div></div>										
Single Indicators: <input type="checkbox"/> Fish <input type="checkbox"/> Amphibians				Finding: <input checked="" type="checkbox"/> Ephemeral <input type="checkbox"/> Intermittent <input type="checkbox"/> Perennial						

Notes: (explanation of any single indicator conclusions, description of disturbances or modifications that may interfere with indicators, etc.)

Difficult Situation:

Describe situation. For disturbed streams, note extent, type, and history of disturbance.

☐ Prolonged Abnormal Rainfall / Snowpack

☐ Below Average

☐ Above Average

☐ Natural or Anthropogenic Disturbance

☐ Other: _____

Additional Notes: (sketch of site, description of photos, comments on hydrological observations, etc.) Attach additional sheets as necessary.

Ancillary Information:

☐ Riparian Corridor

☐ Erosion and Deposition

☐ Floodplain Connectivity

Observed Amphibians, Snake, and Fish:

Taxa	Life History Stage	Location Observed	Number of Individuals Observed

Streamflow Duration Field Assessment Form

Project # / Name Sam's Valley Transmission		Assessor Kurt Flaig																					
Address Jackson County, OR			Date 11/9/17																				
Waterway Name WB-42		Coordinates at downstream end (ddd.mm.ss) Lat. 42deg 27'37.86" N Long. 123deg 2'53.93" W																					
Reach Boundaries Project corridor		<input type="checkbox"/> Disturbed Site / Difficult Situation (Describe in "Notes")																					
Precipitation w/in 48 hours (cm) 0.25		Channel Width (m) 0.61																					
Observed Hydrology	% of reach w/observed surface flow _____ 0 % of reach w/any flow (surface or hyporheic) _____ 0 # of pools observed _____ 0																						
Observations	Observed Wetland Plants (and indicator status):		Observed Macroinvertebrates: <table style="width: 100%; border-collapse: collapse;"> <thead> <tr> <th style="text-align: left; width: 35%;">Taxon</th> <th style="text-align: left; width: 15%;">Indicator Status</th> <th style="text-align: left; width: 20%;">Ephemer-optera?</th> <th style="text-align: left; width: 30%;"># of Individuals</th> </tr> </thead> <tbody> <tr><td> </td><td> </td><td> </td><td> </td></tr> <tr><td> </td><td> </td><td> </td><td> </td></tr> <tr><td> </td><td> </td><td> </td><td> </td></tr> <tr><td> </td><td> </td><td> </td><td> </td></tr> </tbody> </table>	Taxon	Indicator Status	Ephemer-optera?	# of Individuals																
Taxon	Indicator Status	Ephemer-optera?	# of Individuals																				
Indicators	1. Are aquatic macroinvertebrates present? <input type="checkbox"/> Yes <input checked="" type="checkbox"/> No 2. Are 6 or more individuals of the Order Ephemeroptera present? <input type="checkbox"/> Yes <input checked="" type="checkbox"/> No 3. Are perennial indicator taxa present? (refer to Table 1) <input type="checkbox"/> Yes <input checked="" type="checkbox"/> No 4. Are FACW, OBL, or SAV plants present? (Within ½ channel width) <input type="checkbox"/> Yes <input checked="" type="checkbox"/> No 5. What is the slope? (In percent, measured for the valley, not the stream) _____ %																						
Conclusions	<pre> graph TD Q1[Are aquatic macroinvertebrates present? (Indicator 1)] --> Q2[If Yes: Are 6 or more individuals of the Order Ephemeroptera present? (Indicator 2)] Q1 --> Q4[If No: Are SAV, FACW, or OBL plants present? (Indicator 4)] Q2 --> Q3[If Yes: Are perennial indicator taxa present? (Indicator 3)] Q2 --> Q3_1[If No: INTERMITTENT] Q3 --> Q3_2[If Yes: PERENNIAL] Q3 --> Q5[If No: What is the slope? (Indicator 5)] Q5 --> Q5_1[Slope < 16%: INTERMITTENT] Q5 --> Q5_2[Slope ≥ 16%: PERENNIAL] Q4 --> Q5_3[If Yes: What is the slope? (Indicator 5)] Q4 --> Q5_4[If No: EPHEMERAL] Q5_3 --> Q5_5[Slope < 10.5%: INTERMITTENT] Q5_3 --> Q5_6[Slope ≥ 10.5%: EPHEMERAL] </pre>																						
Single Indicators: <input type="checkbox"/> Fish <input type="checkbox"/> Amphibians		Finding: <input checked="" type="checkbox"/> Ephemeral <input type="checkbox"/> Intermittent <input type="checkbox"/> Perennial																					

Notes: (explanation of any single indicator conclusions, description of disturbances or modifications that may interfere with indicators, etc.)

Difficult Situation:

Describe situation. For disturbed streams, note extent, type, and history of disturbance.

☐ Prolonged Abnormal Rainfall / Snowpack

☐ Below Average

☐ Above Average

☐ Natural or Anthropogenic Disturbance

☐ Other: _____

Additional Notes: (sketch of site, description of photos, comments on hydrological observations, etc.) Attach additional sheets as necessary.

Ancillary Information:

☐ Riparian Corridor

☐ Erosion and Deposition

☐ Floodplain Connectivity

Observed Amphibians, Snake, and Fish:

Taxa	Life History Stage	Location Observed	Number of Individuals Observed

Streamflow Duration Field Assessment Form

Project # / Name Sam's Valley Transmission		Assessor Kurt Flaig	
Address Jackson County, OR			Date 11/9/17
Waterway Name WB-42b		Coordinates at downstream end (ddd.mm.ss)	Lat. 42deg 27'31.49" N
Reach Boundaries Project corridor			Long. 123deg 2'47.62" W
Precipitation w/in 48 hours (cm) 0.25	Channel Width (m) 0.61	<input type="checkbox"/> Disturbed Site / Difficult Situation (Describe in "Notes")	
Observed Hydrology	% of reach w/observed surface flow _____ 0		
	% of reach w/any flow (surface or hyporheic) _____ 0		
	# of pools observed _____ 0		
Observations	Observed Wetland Plants (and indicator status):	Observed Macroinvertebrates:	
		Taxon	Indicator Status Ephemeroptera? # of Individuals
Indicators	1. Are aquatic macroinvertebrates present? <input type="checkbox"/> Yes <input checked="" type="checkbox"/> No		
	2. Are 6 or more individuals of the Order Ephemeroptera present? <input type="checkbox"/> Yes <input checked="" type="checkbox"/> No		
	3. Are perennial indicator taxa present? (refer to Table 1) <input type="checkbox"/> Yes <input checked="" type="checkbox"/> No		
	4. Are FACW, OBL, or SAV plants present? (Within ½ channel width) <input type="checkbox"/> Yes <input checked="" type="checkbox"/> No		
	5. What is the slope? (In percent, measured for the valley, not the stream) _____ %		
Conclusions	<pre> graph TD I1[Are aquatic macroinvertebrates present? (Indicator 1)] -- Yes --> I2[Are 6 or more individuals of the Order Ephemeroptera present? (Indicator 2)] I1 -- No --> I4[Are SAV, FACW, or OBL plants present? (Indicator 4)] I2 -- Yes --> I3[Are perennial indicator taxa present? (Indicator 3)] I2 -- No --> I5_1[What is the slope? (Indicator 5)] I3 -- Yes --> P1[PERENNIAL] I3 -- No --> I5_1 I5_1 -- "Slope < 16%:" --> I5_2[INTERMITTENT] I5_1 -- "Slope ≥ 16%:" --> P2[PERENNIAL] I4 -- Yes --> I5_3[What is the slope? (Indicator 5)] I4 -- No --> E1[EPHEMERAL] I5_3 -- "Slope < 10.5%:" --> I5_4[INTERMITTENT] I5_3 -- "Slope ≥ 10.5%:" --> E2[EPHEMERAL] </pre>		
	Single Indicators: <input type="checkbox"/> Fish <input type="checkbox"/> Amphibians	Finding: <input checked="" type="checkbox"/> Ephemeral <input type="checkbox"/> Intermittent <input type="checkbox"/> Perennial	

Notes: (explanation of any single indicator conclusions, description of disturbances or modifications that may interfere with indicators, etc.)

Difficult Situation:

Describe situation. For disturbed streams, note extent, type, and history of disturbance.

☐ Prolonged Abnormal Rainfall / Snowpack

☐ Below Average

☐ Above Average

☐ Natural or Anthropogenic Disturbance

☐ Other: _____

Additional Notes: (sketch of site, description of photos, comments on hydrological observations, etc.) Attach additional sheets as necessary.

Ancillary Information:

☐ Riparian Corridor

☐ Erosion and Deposition

☐ Floodplain Connectivity

Observed Amphibians, Snake, and Fish:

Taxa	Life History Stage	Location Observed	Number of Individuals Observed

Streamflow Duration Field Assessment Form

Project # / Name Sam's Valley Transmission		Assessor Kurt Flaig																	
Address Jackson County, OR			Date 11/9/17																
Waterway Name WB-43		Coordinates at downstream end (ddd.mm.ss) Lat. 42deg 27'37.15" N Long. 123deg 2'53.84" W																	
Reach Boundaries Project corridor		<input type="checkbox"/> Disturbed Site / Difficult Situation (Describe in "Notes")																	
Precipitation w/in 48 hours (cm) 0.25		Channel Width (m) 0.3																	
Observed Hydrology	% of reach w/observed surface flow _____ 0 % of reach w/any flow (surface or hyporheic) _____ 0 # of pools observed _____ 0																		
Observations	Observed Wetland Plants (and indicator status):		Observed Macroinvertebrates: <table style="width: 100%; border-collapse: collapse;"> <thead> <tr> <th style="text-align: left; width: 35%;">Taxon</th> <th style="text-align: left; width: 15%;">Indicator Status</th> <th style="text-align: left; width: 20%;">Ephemeroptera?</th> <th style="text-align: left; width: 30%;"># of Individuals</th> </tr> </thead> <tbody> <tr><td> </td><td> </td><td> </td><td> </td></tr> <tr><td> </td><td> </td><td> </td><td> </td></tr> <tr><td> </td><td> </td><td> </td><td> </td></tr> </tbody> </table>	Taxon	Indicator Status	Ephemeroptera?	# of Individuals												
Taxon	Indicator Status	Ephemeroptera?	# of Individuals																
Indicators	1. Are aquatic macroinvertebrates present? <input type="checkbox"/> Yes <input checked="" type="checkbox"/> No 2. Are 6 or more individuals of the Order Ephemeroptera present? <input type="checkbox"/> Yes <input checked="" type="checkbox"/> No 3. Are perennial indicator taxa present? (refer to Table 1) <input type="checkbox"/> Yes <input checked="" type="checkbox"/> No 4. Are FACW, OBL, or SAV plants present? (Within ½ channel width) <input type="checkbox"/> Yes <input checked="" type="checkbox"/> No 5. What is the slope? (In percent, measured for the valley, not the stream) _____ %																		
Conclusions	<pre> graph TD I1[Are aquatic macroinvertebrates present? (Indicator 1)] -- Yes --> I2[Are 6 or more individuals of the Order Ephemeroptera present? (Indicator 2)] I1 -- No --> I4[Are SAV, FACW, or OBL plants present? (Indicator 4)] I2 -- Yes --> I3[Are perennial indicator taxa present? (Indicator 3)] I2 -- No --> I5_1[What is the slope? (Indicator 5)] I3 -- Yes --> P1[PERENNIAL] I3 -- No --> I5_1 I5_1 -- "Slope < 16%" --> I5_2[INTERMITTENT] I5_1 -- "Slope ≥ 16%" --> P2[PERENNIAL] I4 -- Yes --> I5_3[What is the slope? (Indicator 5)] I4 -- No --> E1[EPHEMERAL] I5_3 -- "Slope < 10.5%" --> I5_4[INTERMITTENT] I5_3 -- "Slope ≥ 10.5%" --> E2[EPHEMERAL] </pre>																		
Single Indicators: <input type="checkbox"/> Fish <input type="checkbox"/> Amphibians		Finding: <input checked="" type="checkbox"/> Ephemeral <input type="checkbox"/> Intermittent <input type="checkbox"/> Perennial																	

Notes: (explanation of any single indicator conclusions, description of disturbances or modifications that may interfere with indicators, etc.)

Difficult Situation:

Describe situation. For disturbed streams, note extent, type, and history of disturbance.

☐ Prolonged Abnormal Rainfall / Snowpack

☐ Below Average

☐ Above Average

☐ Natural or Anthropogenic Disturbance

☐ Other: _____

Additional Notes: (sketch of site, description of photos, comments on hydrological observations, etc.) Attach additional sheets as necessary.

Ancillary Information:

☐ Riparian Corridor

☐ Erosion and Deposition

☐ Floodplain Connectivity

Observed Amphibians, Snake, and Fish:

Taxa	Life History Stage	Location Observed	Number of Individuals Observed

Streamflow Duration Field Assessment Form

Project # / Name Sam's Valley Transmission		Assessor Kurt Flaig																					
Address Jackson County, OR			Date 11/9/17																				
Waterway Name WB-44		Coordinates at downstream end (ddd.mm.ss) Lat. 42deg 27'36.07" N Long. 123deg 2'52.93" W																					
Reach Boundaries Project corridor		<input type="checkbox"/> Disturbed Site / Difficult Situation (Describe in "Notes")																					
Precipitation w/in 48 hours (cm) 0.25		Channel Width (m) 0.9																					
Observed Hydrology	% of reach w/observed surface flow _____ 0 % of reach w/any flow (surface or hyporheic) _____ 0 # of pools observed _____ 0																						
Observations	Observed Wetland Plants (and indicator status):		Observed Macroinvertebrates: <table style="width: 100%; border-collapse: collapse;"> <thead> <tr> <th style="text-align: left; width: 35%;">Taxon</th> <th style="text-align: left; width: 15%;">Indicator Status</th> <th style="text-align: left; width: 20%;">Ephemeroptera?</th> <th style="text-align: left; width: 30%;"># of Individuals</th> </tr> </thead> <tbody> <tr><td> </td><td> </td><td> </td><td> </td></tr> <tr><td> </td><td> </td><td> </td><td> </td></tr> <tr><td> </td><td> </td><td> </td><td> </td></tr> <tr><td> </td><td> </td><td> </td><td> </td></tr> </tbody> </table>	Taxon	Indicator Status	Ephemeroptera?	# of Individuals																
Taxon	Indicator Status	Ephemeroptera?	# of Individuals																				
Indicators	1. Are aquatic macroinvertebrates present? <input type="checkbox"/> Yes <input checked="" type="checkbox"/> No 2. Are 6 or more individuals of the Order Ephemeroptera present? <input type="checkbox"/> Yes <input checked="" type="checkbox"/> No 3. Are perennial indicator taxa present? (refer to Table 1) <input type="checkbox"/> Yes <input checked="" type="checkbox"/> No 4. Are FACW, OBL, or SAV plants present? (Within ½ channel width) <input type="checkbox"/> Yes <input checked="" type="checkbox"/> No 5. What is the slope? (In percent, measured for the valley, not the stream) _____ %																						
Conclusions	<pre> graph TD Q1[Are aquatic macroinvertebrates present? (Indicator 1)] -- Yes --> Q2[Are 6 or more individuals of the Order Ephemeroptera present? (Indicator 2)] Q1 -- No --> Q4[Are SAV, FACW, or OBL plants present? (Indicator 4)] Q2 -- Yes --> Q3[Are perennial indicator taxa present? (Indicator 3)] Q2 -- No --> I2[INTERMITTENT] Q3 -- Yes --> P1[PERENNIAL] Q3 -- No --> Q5[What is the slope? (Indicator 5)] Q4 -- Yes --> Q5 Q4 -- No --> E1[EPHEMERAL] Q5 -- "Slope < 16%" --> I5[INTERMITTENT] Q5 -- "Slope ≥ 16%" --> P2[PERENNIAL] Q5 -- "Slope < 10.5%" --> I4[INTERMITTENT] Q5 -- "Slope ≥ 10.5%" --> E2[EPHEMERAL] </pre>																						
Single Indicators: <input type="checkbox"/> Fish <input type="checkbox"/> Amphibians		Finding: <input checked="" type="checkbox"/> Ephemeral <input type="checkbox"/> Intermittent <input type="checkbox"/> Perennial																					

Notes: (explanation of any single indicator conclusions, description of disturbances or modifications that may interfere with indicators, etc.)

Difficult Situation:

Describe situation. For disturbed streams, note extent, type, and history of disturbance.

☐ Prolonged Abnormal Rainfall / Snowpack

☐ Below Average

☐ Above Average

☐ Natural or Anthropogenic Disturbance

☐ Other: _____

Additional Notes: (sketch of site, description of photos, comments on hydrological observations, etc.) Attach additional sheets as necessary.

Ancillary Information:

☐ Riparian Corridor

☐ Erosion and Deposition

☐ Floodplain Connectivity

Observed Amphibians, Snake, and Fish:

Taxa	Life History Stage	Location Observed	Number of Individuals Observed

Streamflow Duration Field Assessment Form

Project # / Name Sam's Valley Transmission		Assessor Kurt Flaig																					
Address Jackson County, OR			Date 11/9/17																				
Waterway Name WB-44b		Coordinates at downstream end (ddd.mm.ss)	Lat. 42deg 27'31.44" N																				
Reach Boundaries Project corridor			Long. 123deg 2'48.16" W																				
Precipitation w/in 48 hours (cm) 0.25	Channel Width (m) 0.9	<input type="checkbox"/> Disturbed Site / Difficult Situation (Describe in "Notes")																					
Observed Hydrology	% of reach w/observed surface flow _____ 0 % of reach w/any flow (surface or hyporheic) _____ 0 # of pools observed _____ 0																						
Observations	Observed Wetland Plants (and indicator status):		Observed Macroinvertebrates: <table style="width: 100%; border-collapse: collapse;"> <thead> <tr> <th style="text-align: left; width: 35%;">Taxon</th> <th style="text-align: left; width: 15%;">Indicator Status</th> <th style="text-align: left; width: 20%;">Ephemer-optera?</th> <th style="text-align: left; width: 30%;"># of Individuals</th> </tr> </thead> <tbody> <tr><td> </td><td> </td><td> </td><td> </td></tr> <tr><td> </td><td> </td><td> </td><td> </td></tr> <tr><td> </td><td> </td><td> </td><td> </td></tr> <tr><td> </td><td> </td><td> </td><td> </td></tr> </tbody> </table>	Taxon	Indicator Status	Ephemer-optera?	# of Individuals																
	Taxon	Indicator Status	Ephemer-optera?	# of Individuals																			
Indicators	1. Are aquatic macroinvertebrates present? <input type="checkbox"/> Yes <input checked="" type="checkbox"/> No																						
	2. Are 6 or more individuals of the Order Ephemeroptera present? <input type="checkbox"/> Yes <input checked="" type="checkbox"/> No																						
	3. Are perennial indicator taxa present? (refer to Table 1) <input type="checkbox"/> Yes <input checked="" type="checkbox"/> No																						
	4. Are FACW, OBL, or SAV plants present? (Within ½ channel width) <input type="checkbox"/> Yes <input checked="" type="checkbox"/> No																						
	5. What is the slope? (In percent, measured for the valley, not the stream) _____ %																						
Conclusions	<pre> graph TD Q1[Are aquatic macroinvertebrates present? (Indicator 1)] -- Yes --> Q2[Are 6 or more individuals of the Order Ephemeroptera present? (Indicator 2)] Q1 -- No --> Q4[Are SAV, FACW, or OBL plants present? (Indicator 4)] Q2 -- Yes --> Q3[Are perennial indicator taxa present? (Indicator 3)] Q2 -- No --> Q5[What is the slope? (Indicator 5)] Q3 -- Yes --> P1[PERENNIAL] Q3 -- No --> I1[INTERMITTENT] Q5 -- Yes --> I2[Slope < 16%: INTERMITTENT] Q5 -- Yes --> P2[Slope >= 16%: PERENNIAL] Q4 -- Yes --> Q6[What is the slope? (Indicator 5)] Q4 -- No --> P3[EPHEMERAL] Q6 -- Yes --> I3[Slope < 10.5%: INTERMITTENT] Q6 -- Yes --> E1[Slope >= 10.5%: EPHEMERAL] </pre>																						
	Single Indicators: <input type="checkbox"/> Fish <input type="checkbox"/> Amphibians	Finding: <input checked="" type="checkbox"/> Ephemeral <input type="checkbox"/> Intermittent <input type="checkbox"/> Perennial																					

Notes: (explanation of any single indicator conclusions, description of disturbances or modifications that may interfere with indicators, etc.)

Difficult Situation:

Describe situation. For disturbed streams, note extent, type, and history of disturbance.

☐ Prolonged Abnormal Rainfall / Snowpack

☐ Below Average

☐ Above Average

☐ Natural or Anthropogenic Disturbance

☐ Other: _____

Additional Notes: (sketch of site, description of photos, comments on hydrological observations, etc.) Attach additional sheets as necessary.

Ancillary Information:

☐ Riparian Corridor

☐ Erosion and Deposition

☐ Floodplain Connectivity

Observed Amphibians, Snake, and Fish:

Taxa	Life History Stage	Location Observed	Number of Individuals Observed

Streamflow Duration Field Assessment Form

Project # / Name Sam's Valley Transmission		Assessor Kurt Flaig																					
Address Jackson County, OR			Date 11/9/17																				
Waterway Name WB-45		Coordinates at downstream end (ddd.mm.ss) Lat. 42deg 27'30.06" N																					
Reach Boundaries Project corridor		Long. 123deg 2'38.06" W																					
Precipitation w/in 48 hours (cm) 0.25	Channel Width (m) 0.3	<input type="checkbox"/> Disturbed Site / Difficult Situation (Describe in "Notes")																					
Observed Hydrology	% of reach w/observed surface flow _____ 0 % of reach w/any flow (surface or hyporheic) _____ 0 # of pools observed _____ 0																						
Observations	Observed Wetland Plants (and indicator status):	Observed Macroinvertebrates: <table style="width: 100%; border-collapse: collapse;"> <thead> <tr> <th style="text-align: left; width: 35%;">Taxon</th> <th style="text-align: left; width: 15%;">Indicator Status</th> <th style="text-align: left; width: 20%;">Ephemeroptera?</th> <th style="text-align: left; width: 30%;"># of Individuals</th> </tr> </thead> <tbody> <tr><td> </td><td> </td><td> </td><td> </td></tr> <tr><td> </td><td> </td><td> </td><td> </td></tr> <tr><td> </td><td> </td><td> </td><td> </td></tr> <tr><td> </td><td> </td><td> </td><td> </td></tr> </tbody> </table>		Taxon	Indicator Status	Ephemeroptera?	# of Individuals																
Taxon	Indicator Status	Ephemeroptera?	# of Individuals																				
Indicators	1. Are aquatic macroinvertebrates present? <input type="checkbox"/> Yes <input checked="" type="checkbox"/> No 2. Are 6 or more individuals of the Order Ephemeroptera present? <input type="checkbox"/> Yes <input checked="" type="checkbox"/> No 3. Are perennial indicator taxa present? (refer to Table 1) <input type="checkbox"/> Yes <input checked="" type="checkbox"/> No 4. Are FACW, OBL, or SAV plants present? (Within ½ channel width) <input type="checkbox"/> Yes <input checked="" type="checkbox"/> No 5. What is the slope? (In percent, measured for the valley, not the stream) _____ %																						
Conclusions	<pre> graph TD Q1[Are aquatic macroinvertebrates present? (Indicator 1)] -- Yes --> Q2[Are 6 or more individuals of the Order Ephemeroptera present? (Indicator 2)] Q1 -- No --> Q4[Are SAV, FACW, or OBL plants present? (Indicator 4)] Q2 -- Yes --> Q3[Are perennial indicator taxa present? (Indicator 3)] Q2 -- No --> Q5[What is the slope? (Indicator 5)] Q3 -- Yes --> C1[PERENNIAL] Q3 -- No --> Q5 Q4 -- Yes --> Q5 Q4 -- No --> C2[EPHEMERAL] Q5 -- "Slope < 16%" --> C3[INTERMITTENT] Q5 -- "Slope ≥ 16%" --> C4[PERENNIAL] Q5 -- "Slope < 10.5%" --> C5[INTERMITTENT] Q5 -- "Slope ≥ 10.5%" --> C6[EPHEMERAL] </pre>																						
Single Indicators: <input type="checkbox"/> Fish <input type="checkbox"/> Amphibians		Finding: <input checked="" type="checkbox"/> Ephemeral <input type="checkbox"/> Intermittent <input type="checkbox"/> Perennial																					

Notes: (explanation of any single indicator conclusions, description of disturbances or modifications that may interfere with indicators, etc.)

Difficult Situation:

Describe situation. For disturbed streams, note extent, type, and history of disturbance.

☐ Prolonged Abnormal Rainfall / Snowpack

☐ Below Average

☐ Above Average

☐ Natural or Anthropogenic Disturbance

☐ Other: _____

Additional Notes: (sketch of site, description of photos, comments on hydrological observations, etc.) Attach additional sheets as necessary.

Ancillary Information:

☐ Riparian Corridor

☐ Erosion and Deposition

☐ Floodplain Connectivity

Observed Amphibians, Snake, and Fish:

Taxa	Life History Stage	Location Observed	Number of Individuals Observed

Streamflow Duration Field Assessment Form

Project # / Name Sam's Valley Transmission		Assessor Kurt Flaig																	
Address Jackson County, OR			Date 11/9/17																
Waterway Name WB-46 Sardine Creek		Coordinates at downstream end (ddd.mm.ss) Lat. 42deg 27'57.21" N																	
Reach Boundaries Project corridor		Long. 123deg 4'23.61" W																	
Precipitation w/in 48 hours (cm) 0.25		Channel Width (m) 4.6																	
<input type="checkbox"/> Disturbed Site / Difficult Situation (Describe in "Notes")																			
Observed Hydrology	% of reach w/observed surface flow _____ 100 % of reach w/any flow (surface or hyporheic) _____ 100 # of pools observed _____ 0																		
Observations	Observed Wetland Plants (and indicator status): Salix laevigata (FACW)	Observed Macroinvertebrates: <table style="width: 100%; border-collapse: collapse;"> <thead> <tr> <th style="text-align: left; width: 35%;">Taxon</th> <th style="text-align: left; width: 15%;">Indicator Status</th> <th style="text-align: left; width: 20%;">Ephemeroptera?</th> <th style="text-align: left; width: 30%;"># of Individuals</th> </tr> </thead> <tbody> <tr><td> </td><td> </td><td> </td><td> </td></tr> <tr><td> </td><td> </td><td> </td><td> </td></tr> <tr><td> </td><td> </td><td> </td><td> </td></tr> </tbody> </table>		Taxon	Indicator Status	Ephemeroptera?	# of Individuals												
Taxon	Indicator Status	Ephemeroptera?	# of Individuals																
Indicators	1. Are aquatic macroinvertebrates present? <input checked="" type="checkbox"/> Yes <input type="checkbox"/> No 2. Are 6 or more individuals of the Order Ephemeroptera present? <input type="checkbox"/> Yes <input type="checkbox"/> No 3. Are perennial indicator taxa present? (refer to Table 1) <input type="checkbox"/> Yes <input type="checkbox"/> No 4. Are FACW, OBL, or SAV plants present? (Within ½ channel width) <input checked="" type="checkbox"/> Yes <input type="checkbox"/> No 5. What is the slope? (In percent, measured for the valley, not the stream) <1 %																		
Conclusions	<pre> graph TD Q1[Are aquatic macroinvertebrates present? (Indicator 1)] -- Yes --> Q2[Are 6 or more individuals of the Order Ephemeroptera present? (Indicator 2)] Q1 -- No --> Q4[Are SAV, FACW, or OBL plants present? (Indicator 4)] Q2 -- Yes --> Q3[Are perennial indicator taxa present? (Indicator 3)] Q2 -- No --> I2[INTERMITTENT] Q3 -- Yes --> P1[PERENNIAL] Q3 -- No --> Q5[What is the slope? (Indicator 5)] Q5 -- Slope < 16% --> I5[INTERMITTENT] Q5 -- Slope ≥ 16% --> P1 Q4 -- Yes --> Q5 Q4 -- No --> I4[EPHEMERAL] Q5 -- Slope < 10.5% --> I5 Q5 -- Slope ≥ 10.5% --> E4[EPHEMERAL] </pre>																		
Single Indicators: <input type="checkbox"/> Fish <input type="checkbox"/> Amphibians		Finding: <input type="checkbox"/> Ephemeral <input type="checkbox"/> Intermittent <input checked="" type="checkbox"/> Perennial																	

Notes: (explanation of any single indicator conclusions, description of disturbances or modifications that may interfere with indicators, etc.)

Difficult Situation:

Describe situation. For disturbed streams, note extent, type, and history of disturbance.

☐ Prolonged Abnormal Rainfall / Snowpack

☐ Below Average

☐ Above Average

☐ Natural or Anthropogenic Disturbance

☐ Other: _____

Additional Notes: (sketch of site, description of photos, comments on hydrological observations, etc.) Attach additional sheets as necessary.

Ancillary Information:

☐ Riparian Corridor

☐ Erosion and Deposition

☐ Floodplain Connectivity

Observed Amphibians, Snake, and Fish:

Taxa	Life History Stage	Location Observed	Number of Individuals Observed

Streamflow Duration Field Assessment Form

Project # / Name Sam's Valley Transmission		Assessor Kurt Flaig																				
Address Jackson County, OR			Date 11/9/17																			
Waterway Name WB-47		Coordinates at downstream end (ddd.mm.ss)	Lat. 42deg 27'57.21" N																			
Reach Boundaries Project corridor			Long. 123deg 4'23.35" W																			
Precipitation w/in 48 hours (cm) 0.25	Channel Width (m) 0.3	<input type="checkbox"/> Disturbed Site / Difficult Situation (Describe in "Notes")																				
Observed Hydrology	% of reach w/observed surface flow _____ 0 % of reach w/any flow (surface or hyporheic) _____ 0 # of pools observed _____ 0																					
Observations	Observed Wetland Plants (and indicator status):	Observed Macroinvertebrates:																				
	<table style="width: 100%; border-collapse: collapse;"> <thead> <tr> <th style="text-align: left; width: 40%;">Taxon</th> <th style="text-align: left; width: 15%;">Indicator Status</th> <th style="text-align: left; width: 20%;">Ephemer-optera?</th> <th style="text-align: left; width: 25%;"># of Individuals</th> </tr> </thead> <tbody> <tr><td> </td><td> </td><td> </td><td> </td></tr> <tr><td> </td><td> </td><td> </td><td> </td></tr> <tr><td> </td><td> </td><td> </td><td> </td></tr> <tr><td> </td><td> </td><td> </td><td> </td></tr> </tbody> </table>			Taxon	Indicator Status	Ephemer-optera?	# of Individuals															
Taxon	Indicator Status	Ephemer-optera?	# of Individuals																			
Indicators	1. Are aquatic macroinvertebrates present? <input type="checkbox"/> Yes <input checked="" type="checkbox"/> No																					
	2. Are 6 or more individuals of the Order Ephemeroptera present? <input type="checkbox"/> Yes <input checked="" type="checkbox"/> No																					
	3. Are perennial indicator taxa present? (refer to Table 1) <input type="checkbox"/> Yes <input checked="" type="checkbox"/> No																					
	4. Are FACW, OBL, or SAV plants present? (Within ½ channel width) <input type="checkbox"/> Yes <input checked="" type="checkbox"/> No																					
	5. What is the slope? (In percent, measured for the valley, not the stream) _____ %																					
Conclusions	<pre> graph TD I1[Are aquatic macroinvertebrates present? (Indicator 1)] -- Yes --> I2[Are 6 or more individuals of the Order Ephemeroptera present? (Indicator 2)] I1 -- No --> I4[If No: Are SAV, FACW, or OBL plants present? (Indicator 4)] I2 -- Yes --> I3[Are perennial indicator taxa present? (Indicator 3)] I2 -- No --> Interm1[INTERMITTENT] I3 -- Yes --> Perenn1[PERENNIAL] I3 -- No --> Interm1 I4 -- Yes --> I5[What is the slope? (Indicator 5)] I4 -- No --> Ephem1[EPHEMERAL] I5 -- Yes --> Slope1[What is the slope?] Slope1 -- "Slope < 16%:" --> Interm2[INTERMITTENT] Slope1 -- "Slope ≥ 16%:" --> Perenn2[PERENNIAL] I5 -- No --> Slope2[What is the slope?] Slope2 -- "Slope < 10.5%:" --> Interm3[INTERMITTENT] Slope2 -- "Slope ≥ 10.5%:" --> Ephem2[EPHEMERAL] </pre>																					
	Single Indicators: <input type="checkbox"/> Fish <input type="checkbox"/> Amphibians	Finding: <input checked="" type="checkbox"/> Ephemeral <input type="checkbox"/> Intermittent <input type="checkbox"/> Perennial																				

Notes: (explanation of any single indicator conclusions, description of disturbances or modifications that may interfere with indicators, etc.)

Difficult Situation:

Describe situation. For disturbed streams, note extent, type, and history of disturbance.

☐ Prolonged Abnormal Rainfall / Snowpack

☐ Below Average

☐ Above Average

☐ Natural or Anthropogenic Disturbance

☐ Other: _____

Additional Notes: (sketch of site, description of photos, comments on hydrological observations, etc.) Attach additional sheets as necessary.

Ancillary Information:

☐ Riparian Corridor

☐ Erosion and Deposition

☐ Floodplain Connectivity

Observed Amphibians, Snake, and Fish:

Taxa	Life History Stage	Location Observed	Number of Individuals Observed

Streamflow Duration Field Assessment Form

Project # / Name Sam's Valley Transmission		Assessor Kurt Flaig																					
Address Jackson County, OR			Date 11/9/17																				
Waterway Name WB-48		Coordinates at downstream end (ddd.mm.ss) Lat. 42deg 27'57.57" N																					
Reach Boundaries Project corridor		Long. 123deg 4'22.54" W																					
Precipitation w/in 48 hours (cm) 0.25	Channel Width (m) 0.3	<input type="checkbox"/> Disturbed Site / Difficult Situation (Describe in "Notes")																					
Observed Hydrology	% of reach w/observed surface flow _____ 0 % of reach w/any flow (surface or hyporheic) _____ 0 # of pools observed _____ 0																						
Observations	Observed Wetland Plants (and indicator status):	Observed Macroinvertebrates: <table style="width: 100%; border-collapse: collapse;"> <thead> <tr> <th style="text-align: left; width: 40%;">Taxon</th> <th style="text-align: left; width: 15%;">Indicator Status</th> <th style="text-align: left; width: 20%;">Ephemer-optera?</th> <th style="text-align: left; width: 25%;"># of Individuals</th> </tr> </thead> <tbody> <tr><td> </td><td> </td><td> </td><td> </td></tr> <tr><td> </td><td> </td><td> </td><td> </td></tr> <tr><td> </td><td> </td><td> </td><td> </td></tr> <tr><td> </td><td> </td><td> </td><td> </td></tr> </tbody> </table>		Taxon	Indicator Status	Ephemer-optera?	# of Individuals																
Taxon	Indicator Status	Ephemer-optera?	# of Individuals																				
Indicators	1. Are aquatic macroinvertebrates present? <input type="checkbox"/> Yes <input checked="" type="checkbox"/> No 2. Are 6 or more individuals of the Order Ephemeroptera present? <input type="checkbox"/> Yes <input checked="" type="checkbox"/> No 3. Are perennial indicator taxa present? (refer to Table 1) <input type="checkbox"/> Yes <input checked="" type="checkbox"/> No 4. Are FACW, OBL, or SAV plants present? (Within ½ channel width) <input type="checkbox"/> Yes <input checked="" type="checkbox"/> No 5. What is the slope? (In percent, measured for the valley, not the stream) _____ %																						
Conclusions	<pre> graph TD Q1[Are aquatic macroinvertebrates present? (Indicator 1)] -- Yes --> Q2[Are 6 or more individuals of the Order Ephemeroptera present? (Indicator 2)] Q1 -- No --> Q4[Are SAV, FACW, or OBL plants present? (Indicator 4)] Q2 -- Yes --> Q3[Are perennial indicator taxa present? (Indicator 3)] Q2 -- No --> I2[INTERMITTENT] Q3 -- Yes --> P1[PERENNIAL] Q3 -- No --> Q5[What is the slope? (Indicator 5)] Q4 -- Yes --> Q5 Q4 -- No --> I4[EPHEMERAL] Q5 -- Slope < 16% --> I5[INTERMITTENT] Q5 -- Slope ≥ 16% --> P2[PERENNIAL] Q5 -- Slope < 10.5% --> I6[INTERMITTENT] Q5 -- Slope ≥ 10.5% --> E1[EPHEMERAL] </pre>																						
Single Indicators: <input type="checkbox"/> Fish <input type="checkbox"/> Amphibians		Finding: <input checked="" type="checkbox"/> Ephemeral <input type="checkbox"/> Intermittent <input type="checkbox"/> Perennial																					

Notes: (explanation of any single indicator conclusions, description of disturbances or modifications that may interfere with indicators, etc.)

Difficult Situation:

Describe situation. For disturbed streams, note extent, type, and history of disturbance.

☐ Prolonged Abnormal Rainfall / Snowpack

☐ Below Average

☐ Above Average

☐ Natural or Anthropogenic Disturbance

☐ Other: _____

Additional Notes: (sketch of site, description of photos, comments on hydrological observations, etc.) Attach additional sheets as necessary.

Ancillary Information:

☐ Riparian Corridor

☐ Erosion and Deposition

☐ Floodplain Connectivity

Observed Amphibians, Snake, and Fish:

Taxa	Life History Stage	Location Observed	Number of Individuals Observed

Streamflow Duration Field Assessment Form

Project # / Name Sam's Valley Transmission		Assessor Kurt Flaig																				
Address Jackson County, OR			Date 11/9/17																			
Waterway Name WB-49		Coordinates at downstream end (ddd.mm.ss)	Lat. 42deg 28'20.73" N																			
Reach Boundaries Project corridor			Long. 122deg 59'29.28" W																			
Precipitation w/in 48 hours (cm) 0.25	Channel Width (m) 0.6	<input type="checkbox"/> Disturbed Site / Difficult Situation (Describe in "Notes")																				
Observed Hydrology	% of reach w/observed surface flow _____ 0 % of reach w/any flow (surface or hyporheic) _____ 0 # of pools observed _____ 0																					
Observations	Observed Wetland Plants (and indicator status):	Observed Macroinvertebrates:																				
		<table style="width: 100%; border-collapse: collapse;"> <thead> <tr> <th style="text-align: left; width: 40%;">Taxon</th> <th style="text-align: left; width: 15%;">Indicator Status</th> <th style="text-align: left; width: 20%;">Ephemer-optera?</th> <th style="text-align: left; width: 25%;"># of Individuals</th> </tr> </thead> <tbody> <tr><td colspan="4" style="height: 40px;"></td></tr> <tr><td colspan="4" style="height: 40px;"></td></tr> <tr><td colspan="4" style="height: 40px;"></td></tr> <tr><td colspan="4" style="height: 40px;"></td></tr> </tbody> </table>		Taxon	Indicator Status	Ephemer-optera?	# of Individuals															
Taxon	Indicator Status	Ephemer-optera?	# of Individuals																			
Indicators	1. Are aquatic macroinvertebrates present? <input type="checkbox"/> Yes <input checked="" type="checkbox"/> No																					
	2. Are 6 or more individuals of the Order Ephemeroptera present? <input type="checkbox"/> Yes <input checked="" type="checkbox"/> No																					
	3. Are perennial indicator taxa present? (refer to Table 1) <input type="checkbox"/> Yes <input checked="" type="checkbox"/> No																					
	4. Are FACW, OBL, or SAV plants present? (Within ½ channel width) <input type="checkbox"/> Yes <input checked="" type="checkbox"/> No																					
	5. What is the slope? (In percent, measured for the valley, not the stream) _____ %																					
Conclusions	<pre> graph TD Q1[Are aquatic macroinvertebrates present? (Indicator 1)] -- Yes --> Q2[Are 6 or more individuals of the Order Ephemeroptera present? (Indicator 2)] Q1 -- No --> Q4[Are SAV, FACW, or OBL plants present? (Indicator 4)] Q2 -- Yes --> Q3[Are perennial indicator taxa present? (Indicator 3)] Q2 -- No --> Q5[What is the slope? (Indicator 5)] Q3 -- Yes --> P1[PERENNIAL] Q3 -- No --> I1[INTERMITTENT] Q4 -- Yes --> Q5 Q4 -- No --> Q6[What is the slope? (Indicator 4)] Q5 --> I2[Slope < 16%: INTERMITTENT] Q5 --> P2[Slope >= 16%: PERENNIAL] Q6 --> I3[Slope < 10.5%: INTERMITTENT] Q6 --> E1[Slope >= 10.5%: EPHEMERAL] Q6 -- No --> E2[EPHEMERAL] </pre>																					
	Single Indicators: <input type="checkbox"/> Fish <input type="checkbox"/> Amphibians	Finding: <input checked="" type="checkbox"/> Ephemeral <input type="checkbox"/> Intermittent <input type="checkbox"/> Perennial																				

Notes: (explanation of any single indicator conclusions, description of disturbances or modifications that may interfere with indicators, etc.)

Difficult Situation:

Describe situation. For disturbed streams, note extent, type, and history of disturbance.

☐ Prolonged Abnormal Rainfall / Snowpack

☐ Below Average

☐ Above Average

☐ Natural or Anthropogenic Disturbance

☐ Other: _____

Additional Notes: (sketch of site, description of photos, comments on hydrological observations, etc.) Attach additional sheets as necessary.

Ancillary Information:

☐ Riparian Corridor

☐ Erosion and Deposition

☐ Floodplain Connectivity

Observed Amphibians, Snake, and Fish:

Taxa	Life History Stage	Location Observed	Number of Individuals Observed

Streamflow Duration Field Assessment Form

Project # / Name Sam's Valley Transmission		Assessor Kurt Flaig																					
Address Jackson County, OR			Date 11/9/17																				
Waterway Name WB-50		Coordinates at downstream end (ddd.mm.ss) Lat. 42deg 28'19.81" N																					
Reach Boundaries Project corridor		Long. 122deg 58'57.62" W																					
Precipitation w/in 48 hours (cm) 0.25	Channel Width (m) 0.3	<input type="checkbox"/> Disturbed Site / Difficult Situation (Describe in "Notes")																					
Observed Hydrology	% of reach w/observed surface flow _____ 0 % of reach w/any flow (surface or hyporheic) _____ 0 # of pools observed _____ 0																						
Observations	Observed Wetland Plants (and indicator status):	Observed Macroinvertebrates: <table style="width: 100%; border-collapse: collapse;"> <thead> <tr> <th style="text-align: left; width: 35%;">Taxon</th> <th style="text-align: left; width: 15%;">Indicator Status</th> <th style="text-align: left; width: 20%;">Ephemer-optera?</th> <th style="text-align: left; width: 30%;"># of Individuals</th> </tr> </thead> <tbody> <tr><td> </td><td> </td><td> </td><td> </td></tr> <tr><td> </td><td> </td><td> </td><td> </td></tr> <tr><td> </td><td> </td><td> </td><td> </td></tr> <tr><td> </td><td> </td><td> </td><td> </td></tr> </tbody> </table>		Taxon	Indicator Status	Ephemer-optera?	# of Individuals																
Taxon	Indicator Status	Ephemer-optera?	# of Individuals																				
Indicators	1. Are aquatic macroinvertebrates present? <input type="checkbox"/> Yes <input checked="" type="checkbox"/> No 2. Are 6 or more individuals of the Order Ephemeroptera present? <input type="checkbox"/> Yes <input checked="" type="checkbox"/> No 3. Are perennial indicator taxa present? (refer to Table 1) <input type="checkbox"/> Yes <input checked="" type="checkbox"/> No 4. Are FACW, OBL, or SAV plants present? (Within ½ channel width) <input type="checkbox"/> Yes <input checked="" type="checkbox"/> No 5. What is the slope? (In percent, measured for the valley, not the stream) _____ %																						
Conclusions	<pre> graph LR Q1[Are aquatic macroinvertebrates present? (Indicator 1)] -- Yes --> Q2[Are 6 or more individuals of the Order Ephemeroptera present? (Indicator 2)] Q1 -- No --> Q4[Are SAV, FACW, or OBL plants present? (Indicator 4)] Q2 -- Yes --> Q3[Are perennial indicator taxa present? (Indicator 3)] Q2 -- No --> I2[INTERMITTENT] Q3 -- Yes --> P1[PERENNIAL] Q3 -- No --> Q5[What is the slope? (Indicator 5)] Q4 -- Yes --> Q5 Q4 -- No --> E1[EPHEMERAL] Q5 -- Slope < 16% --> I3[INTERMITTENT] Q5 -- Slope ≥ 16% --> P2[PERENNIAL] Q5 -- Slope < 10.5% --> I4[INTERMITTENT] Q5 -- Slope ≥ 10.5% --> E2[EPHEMERAL] </pre>																						
Single Indicators: <input type="checkbox"/> Fish <input type="checkbox"/> Amphibians		Finding: <input checked="" type="checkbox"/> Ephemeral <input type="checkbox"/> Intermittent <input type="checkbox"/> Perennial																					

Notes: (explanation of any single indicator conclusions, description of disturbances or modifications that may interfere with indicators, etc.)

Difficult Situation:

Describe situation. For disturbed streams, note extent, type, and history of disturbance.

☐ Prolonged Abnormal Rainfall / Snowpack

☐ Below Average

☐ Above Average

☐ Natural or Anthropogenic Disturbance

☐ Other: _____

Additional Notes: (sketch of site, description of photos, comments on hydrological observations, etc.) Attach additional sheets as necessary.

Ancillary Information:

☐ Riparian Corridor

☐ Erosion and Deposition

☐ Floodplain Connectivity

Observed Amphibians, Snake, and Fish:

Taxa	Life History Stage	Location Observed	Number of Individuals Observed

Streamflow Duration Field Assessment Form

Project # / Name Sam's Valley Transmission		Assessor Kurt Flaig																					
Address Jackson County, OR			Date 11/10/17																				
Waterway Name WB-51		Coordinates at downstream end (ddd.mm.ss) Lat. 42deg 27'53.45" N																					
Reach Boundaries Project corridor		Long. 122deg 56'37.67" W																					
Precipitation w/in 48 hours (cm) 0.66		Channel Width (m) 0.3																					
<input type="checkbox"/> Disturbed Site / Difficult Situation (Describe in "Notes")																							
Observed Hydrology	% of reach w/observed surface flow _____ 0 % of reach w/any flow (surface or hyporheic) _____ 0 # of pools observed _____ 0																						
Observations	Observed Wetland Plants (and indicator status):		Observed Macroinvertebrates: <table style="width: 100%; border-collapse: collapse;"> <thead> <tr> <th style="text-align: left; width: 35%;">Taxon</th> <th style="text-align: left; width: 15%;">Indicator Status</th> <th style="text-align: left; width: 20%;">Ephemeroptera?</th> <th style="text-align: left; width: 30%;"># of Individuals</th> </tr> </thead> <tbody> <tr><td> </td><td> </td><td> </td><td> </td></tr> <tr><td> </td><td> </td><td> </td><td> </td></tr> <tr><td> </td><td> </td><td> </td><td> </td></tr> <tr><td> </td><td> </td><td> </td><td> </td></tr> </tbody> </table>	Taxon	Indicator Status	Ephemeroptera?	# of Individuals																
Taxon	Indicator Status	Ephemeroptera?	# of Individuals																				
Indicators	1. Are aquatic macroinvertebrates present? <input type="checkbox"/> Yes <input checked="" type="checkbox"/> No 2. Are 6 or more individuals of the Order Ephemeroptera present? <input type="checkbox"/> Yes <input checked="" type="checkbox"/> No 3. Are perennial indicator taxa present? (refer to Table 1) <input type="checkbox"/> Yes <input checked="" type="checkbox"/> No 4. Are FACW, OBL, or SAV plants present? (Within ½ channel width) <input type="checkbox"/> Yes <input checked="" type="checkbox"/> No 5. What is the slope? (In percent, measured for the valley, not the stream) _____ %																						
Conclusions	<pre> graph TD I1[Are aquatic macroinvertebrates present? (Indicator 1)] -- Yes --> I2[Are 6 or more individuals of the Order Ephemeroptera present? (Indicator 2)] I1 -- No --> I4[Are SAV, FACW, or OBL plants present? (Indicator 4)] I2 -- Yes --> I3[Are perennial indicator taxa present? (Indicator 3)] I2 -- No --> I5a[What is the slope? (Indicator 5)] I3 -- Yes --> P1[PERENNIAL] I3 -- No --> I5a I5a -- "Slope < 16%" --> I16[INTERMITTENT] I5a -- "Slope ≥ 16%" --> P2[PERENNIAL] I4 -- Yes --> I5b[What is the slope? (Indicator 5)] I4 -- No --> E1[EPHEMERAL] I5b -- "Slope < 10.5%" --> I105[INTERMITTENT] I5b -- "Slope ≥ 10.5%" --> E2[EPHEMERAL] </pre>																						
Single Indicators: <input type="checkbox"/> Fish <input type="checkbox"/> Amphibians		Finding: <input checked="" type="checkbox"/> Ephemeral <input type="checkbox"/> Intermittent <input type="checkbox"/> Perennial																					

Notes: (explanation of any single indicator conclusions, description of disturbances or modifications that may interfere with indicators, etc.)

Difficult Situation:

Describe situation. For disturbed streams, note extent, type, and history of disturbance.

☐ Prolonged Abnormal Rainfall / Snowpack

☐ Below Average

☐ Above Average

☐ Natural or Anthropogenic Disturbance

☐ Other: _____

Additional Notes: (sketch of site, description of photos, comments on hydrological observations, etc.) Attach additional sheets as necessary.

Ancillary Information:

☐ Riparian Corridor

☐ Erosion and Deposition

☐ Floodplain Connectivity

Observed Amphibians, Snake, and Fish:

Taxa	Life History Stage	Location Observed	Number of Individuals Observed

Streamflow Duration Field Assessment Form

Project # / Name Sam's Valley Transmission		Assessor Kurt Flaig																	
Address Jackson County, OR			Date 11/10/17																
Waterway Name WB-52		Coordinates at downstream end (ddd.mm.ss)	Lat. 42deg 26'15.29" N																
Reach Boundaries Project corridor			Long. 122deg 55'14.98" W																
Precipitation w/in 48 hours (cm) 0.66	Channel Width (m) 3.05	<input type="checkbox"/> Disturbed Site / Difficult Situation (Describe in "Notes")																	
Observed Hydrology	% of reach w/observed surface flow _____ 0* % of reach w/any flow (surface or hyporheic) _____ 0* # of pools observed _____ 0																		
Observations	Observed Wetland Plants (and indicator status): Salix laevigata (FACW)	Observed Macroinvertebrates: <table style="width: 100%; border-collapse: collapse;"> <thead> <tr> <th style="text-align: left; width: 35%;">Taxon</th> <th style="text-align: left; width: 15%;">Indicator Status</th> <th style="text-align: left; width: 20%;">Ephemer-optera?</th> <th style="text-align: left; width: 30%;"># of Individuals</th> </tr> </thead> <tbody> <tr><td> </td><td> </td><td> </td><td> </td></tr> <tr><td> </td><td> </td><td> </td><td> </td></tr> <tr><td> </td><td> </td><td> </td><td> </td></tr> </tbody> </table>		Taxon	Indicator Status	Ephemer-optera?	# of Individuals												
Taxon	Indicator Status	Ephemer-optera?	# of Individuals																
Indicators	1. Are aquatic macroinvertebrates present? <input checked="" type="checkbox"/> Yes <input type="checkbox"/> No 2. Are 6 or more individuals of the Order Ephemeroptera present? <input type="checkbox"/> Yes <input type="checkbox"/> No 3. Are perennial indicator taxa present? (refer to Table 1) <input type="checkbox"/> Yes <input type="checkbox"/> No 4. Are FACW, OBL, or SAV plants present? (Within ½ channel width) <input checked="" type="checkbox"/> Yes <input type="checkbox"/> No 5. What is the slope? (In percent, measured for the valley, not the stream) <1 %																		
Conclusions	<pre> graph TD Q1[Are aquatic macroinvertebrates present? (Indicator 1)] -- Yes --> Q2[Are 6 or more individuals of the Order Ephemeroptera present? (Indicator 2)] Q1 -- No --> Q4[Are SAV, FACW, or OBL plants present? (Indicator 4)] Q2 -- Yes --> Q3[Are perennial indicator taxa present? (Indicator 3)] Q2 -- No --> I2[INTERMITTENT] Q3 -- Yes --> P1[PERENNIAL] Q3 -- No --> Q5[What is the slope? (Indicator 5)] Q5 -- Slope < 16% --> I5[INTERMITTENT] Q5 -- Slope ≥ 16% --> P2[PERENNIAL] Q4 -- Yes --> Q5 Q4 -- No --> I4[EPHEMERAL] Q5 -- Slope < 10.5% --> I6[INTERMITTENT] Q5 -- Slope ≥ 10.5% --> E1[EPHEMERAL] </pre>																		
Single Indicators: <input type="checkbox"/> Fish <input type="checkbox"/> Amphibians		Finding: <input type="checkbox"/> Ephemeral <input type="checkbox"/> Intermittent <input checked="" type="checkbox"/> Perennial																	

Notes: (explanation of any single indicator conclusions, description of disturbances or modifications that may interfere with indicators, etc.)

Difficult Situation:

Describe situation. For disturbed streams, note extent, type, and history of disturbance.

☐ Prolonged Abnormal Rainfall / Snowpack

☐ Below Average

☐ Above Average

☐ Natural or Anthropogenic Disturbance

☐ Other: _____

Additional Notes: (sketch of site, description of photos, comments on hydrological observations, etc.) Attach additional sheets as necessary.

*Waterbody is an excavated ditch used at an active quarry site. No flowing water but standing water present (2 ft depth). Ditch likely used for overflow from quarry ponds.

Ancillary Information:

☐ Riparian Corridor

☐ Erosion and Deposition

☐ Floodplain Connectivity

Observed Amphibians, Snake, and Fish:





Taxa	Life History Stage	Location Observed	Number of Individuals Observed

Appendix H. Figures Depicting Locations of NWI



Sam's Valley Project
Jackson and Josphine, OR
Data Source: World Imagery
Coordinate System: NAD 83 UTM Zone 10
Date: 12/27/2017
Author: Troy Rintz

0 0.09 0.18
0 0.1 0.2
mi
km

-  Study Area
 Tax Lots
- NWI Wetland Type**
-  Freshwater Emergent Wetland
 Freshwater Forested/Shrub Wetland
 Riverine



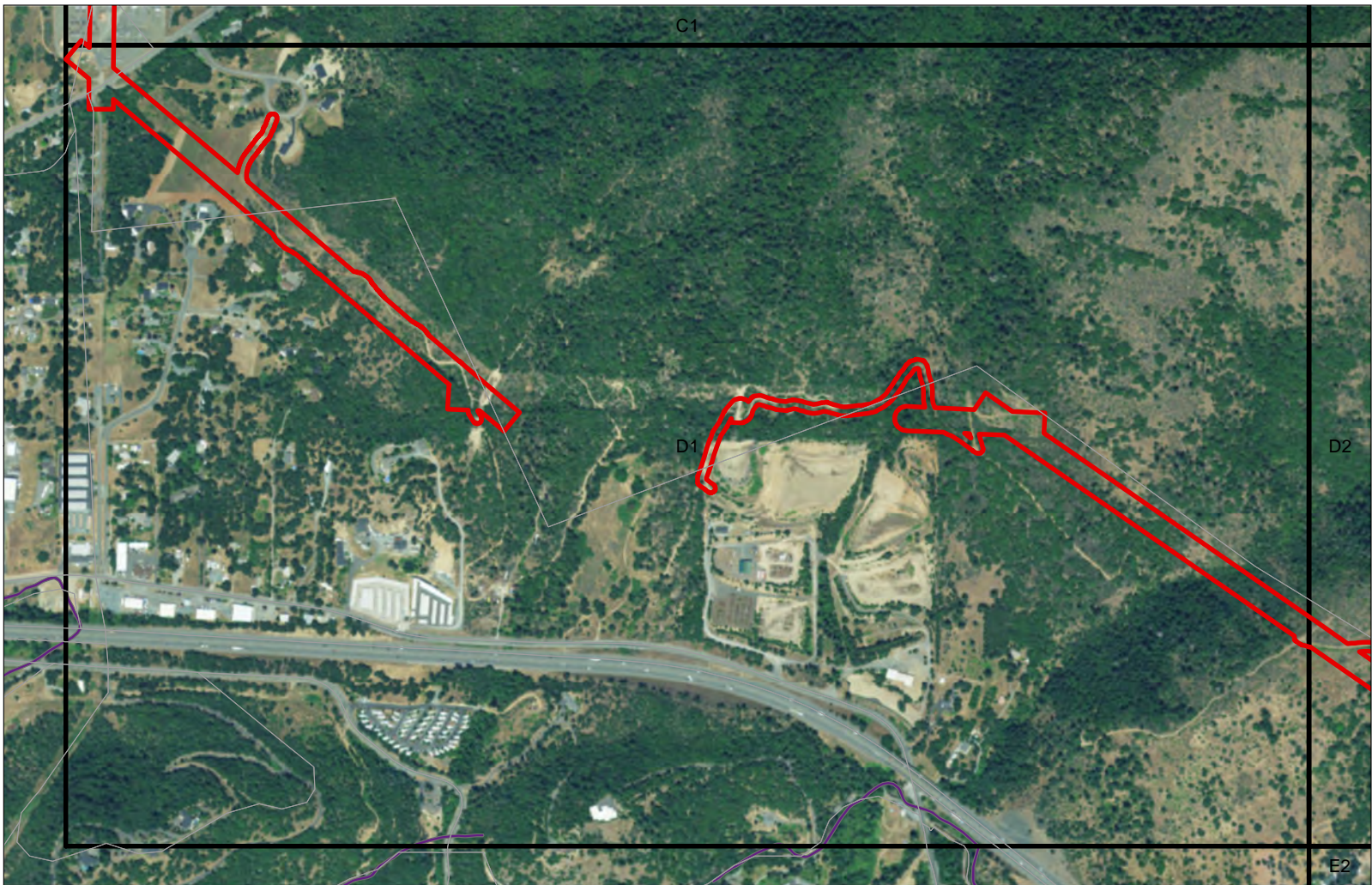

C1
Page 1 of 30





Sam's Valley Project
Jackson and Josephine, OR
Data Source: World Imagery
Coordinate System: NAD 83 UTM Zone 10
Date: 12/27/2017
Author: Troy Rintz

0 0.09 0.18
0 0.1 0.2
mi
0 0.1 0.2
mi

-  Study Area
-  Tax Lots
- NWI Wetland Type**
-  Freshwater Emergent Wetland
-  Freshwater Forested/Shrub Wetland
-  Riverine

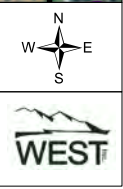

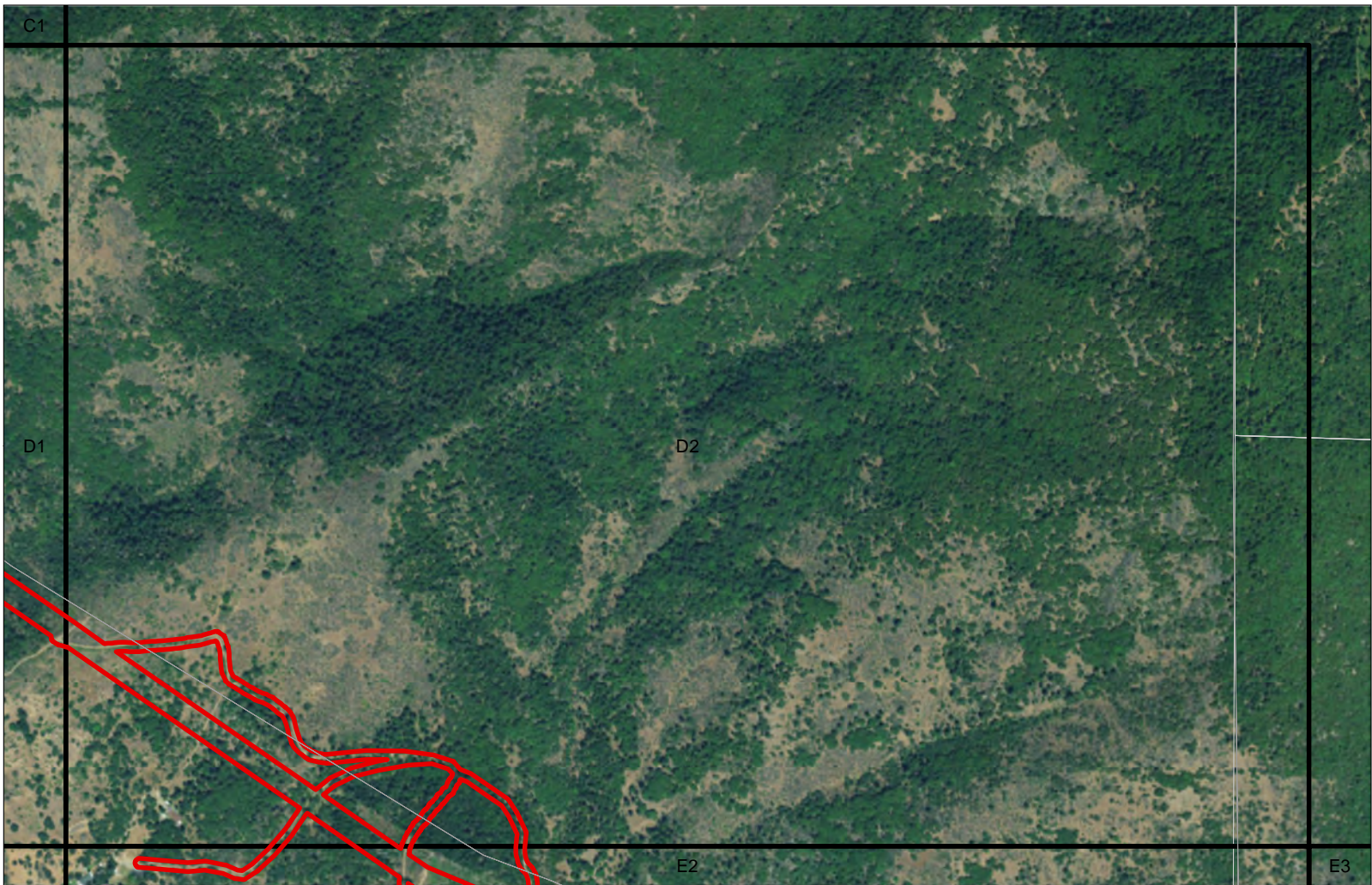

Sam's Valley Project
Jackson and Josphine, OR
Data Source: World Imagery
Coordinate System: NAD 83 UTM Zone 10
Date: 12/27/2017
Author: Troy Rintz

0 0.09 0.18
0 0.1 0.2
mi
ki

- Study Area
- Tax Lots
- NWI Wetland Type**
- Freshwater Emergent Wetland
- Freshwater Forested/Shrub Wetland
- Riverine

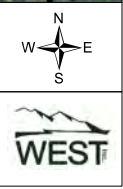

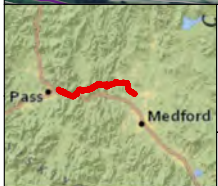
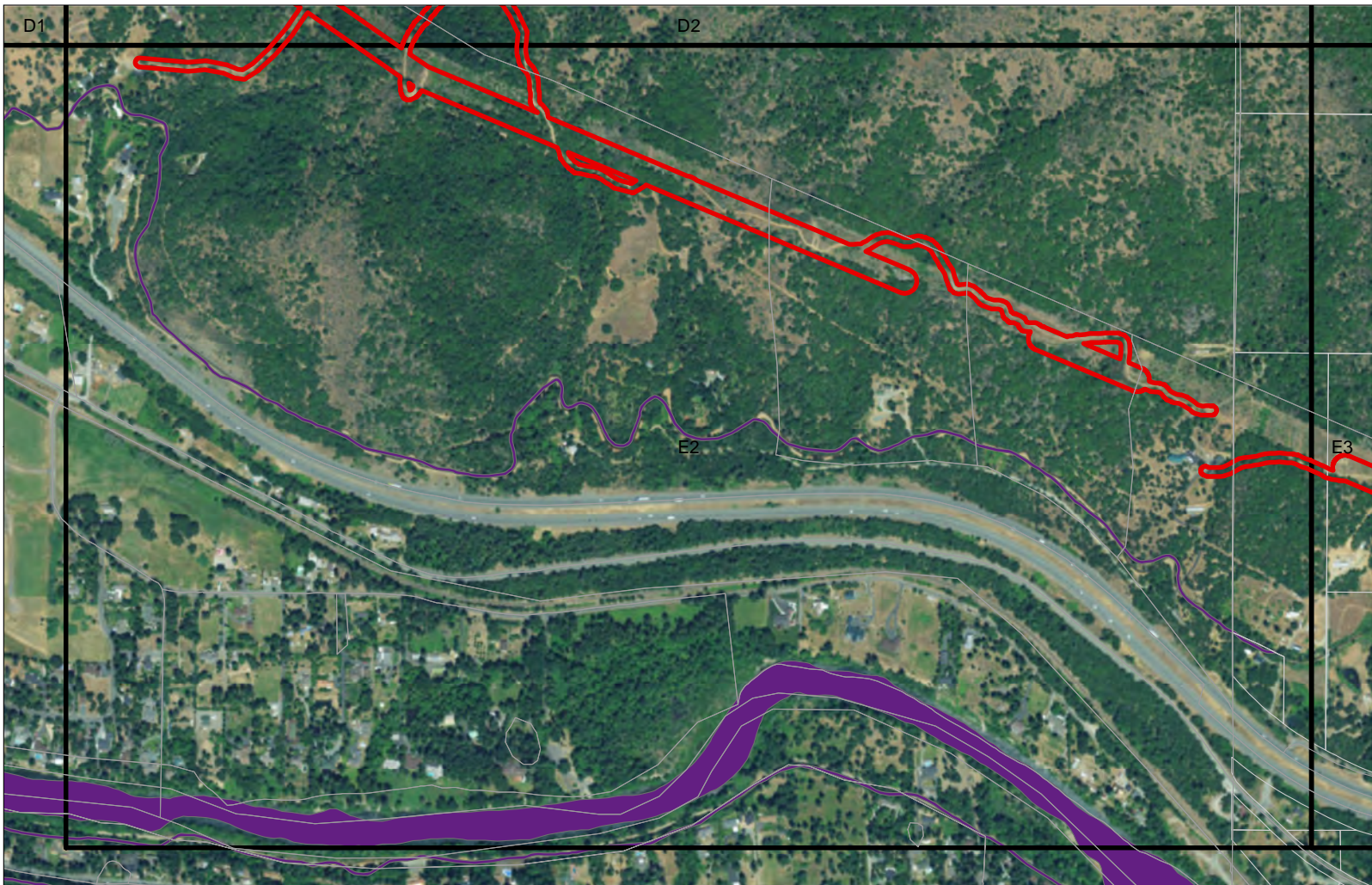

Sam's Valley Project
Jackson and Josphine, OR
Data Source: World Imagery
Coordinate System: NAD 83 UTM Zone 10
Date: 12/27/2017
Author: Troy Rintz

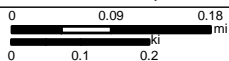

Study Area



Tax Lots

NWI Wetland Type



Freshwater Emergent Wetland



Freshwater Forested/Shrub Wetland



Riverine



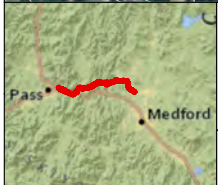
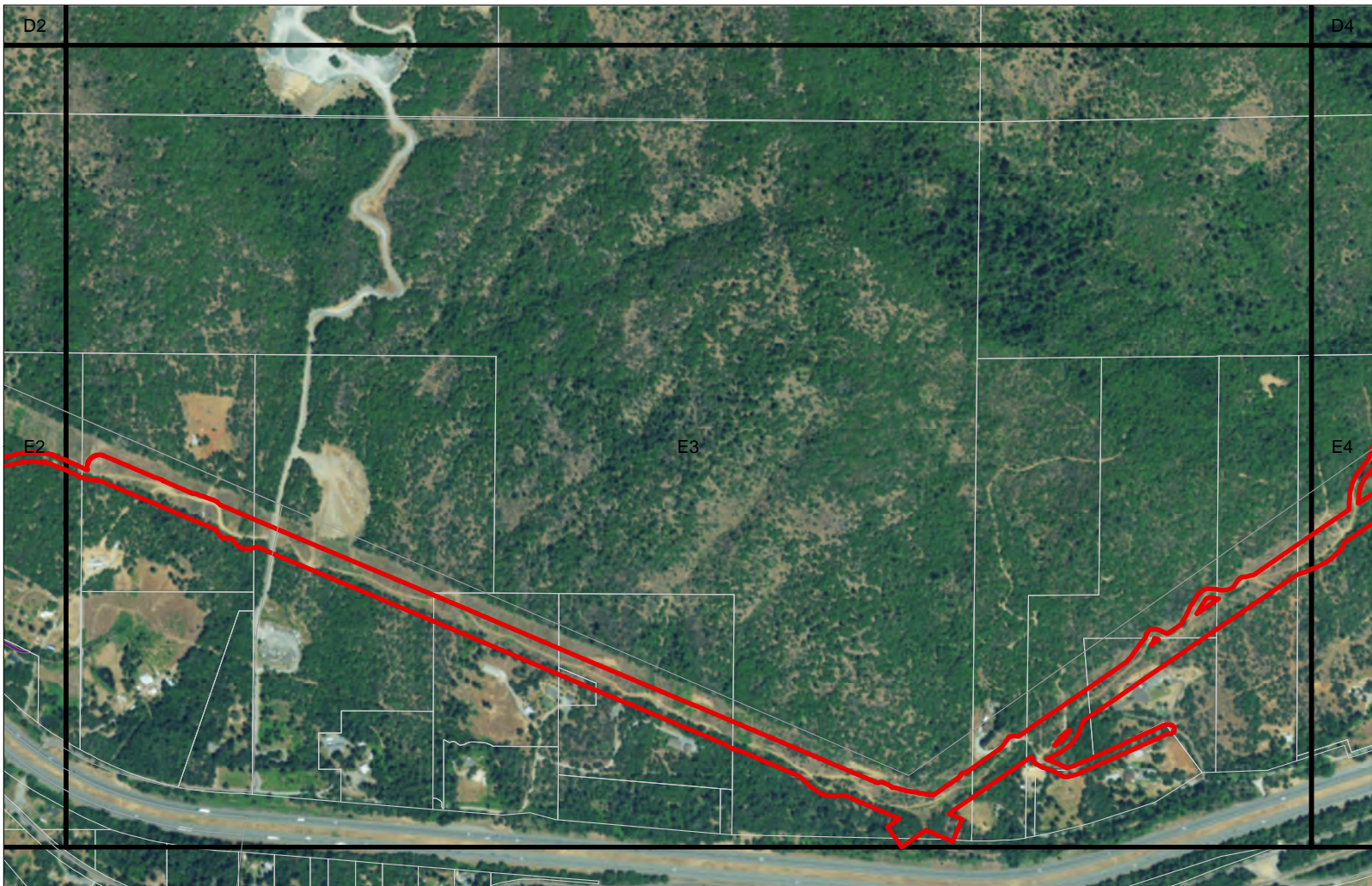

E2
Page 4 of 30





Sam's Valley Project
Jackson and Josephine, OR
Data Source: World Imagery
Coordinate System: NAD 83 UTM Zone 10
Date: 12/27/2017
Author: Troy Rintz

0 0.09 0.18
0 0.1 0.2
mi
km



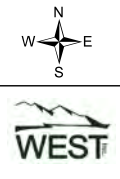

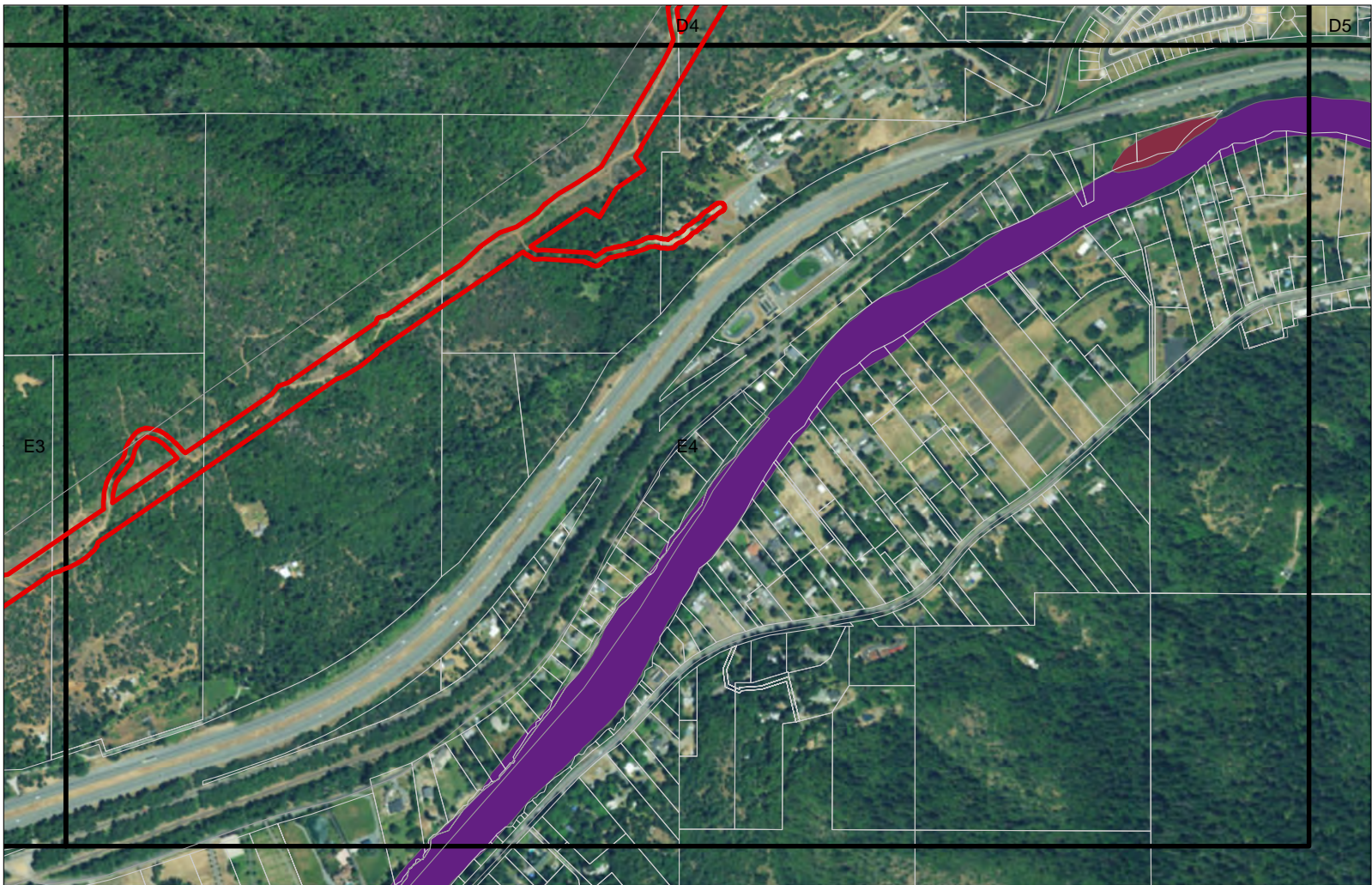
-  Study Area
 Tax Lots
- NWI Wetland Type**
-  Freshwater Emergent Wetland
 Freshwater Forested/Shrub Wetland
 Riverine





Sam's Valley Project
Jackson and Josephine, OR
Data Source: World Imagery
Coordinate System: NAD 83 UTM Zone 10
Date: 12/27/2017
Author: Troy Rintz

0 0.09 0.18
0 0.1 0.2
mi
km

-  Study Area
 Tax Lots
- NWI Wetland Type**
-  Freshwater Emergent Wetland
 -  Freshwater Forested/Shrub Wetland
 -  Riverine

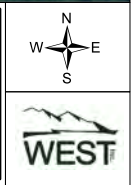

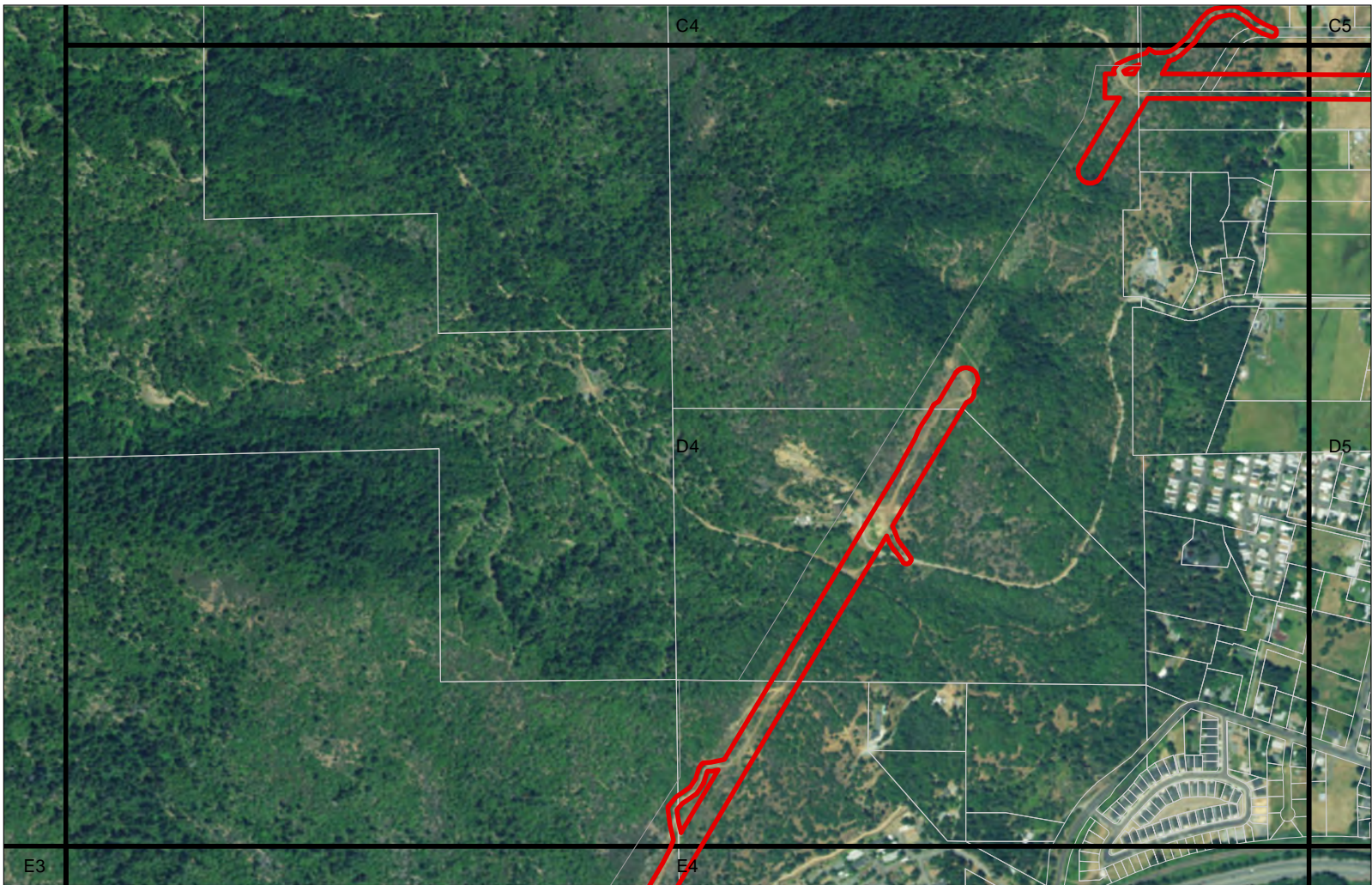

Sam's Valley Project
Jackson and Josphine, OR
Data Source: World Imagery
Coordinate System: NAD 83 UTM Zone 10
Date: 12/27/2017
Author: Troy Rintz

0 0.09 0.18
0 0.1 0.2
mi
ki



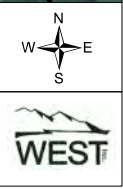

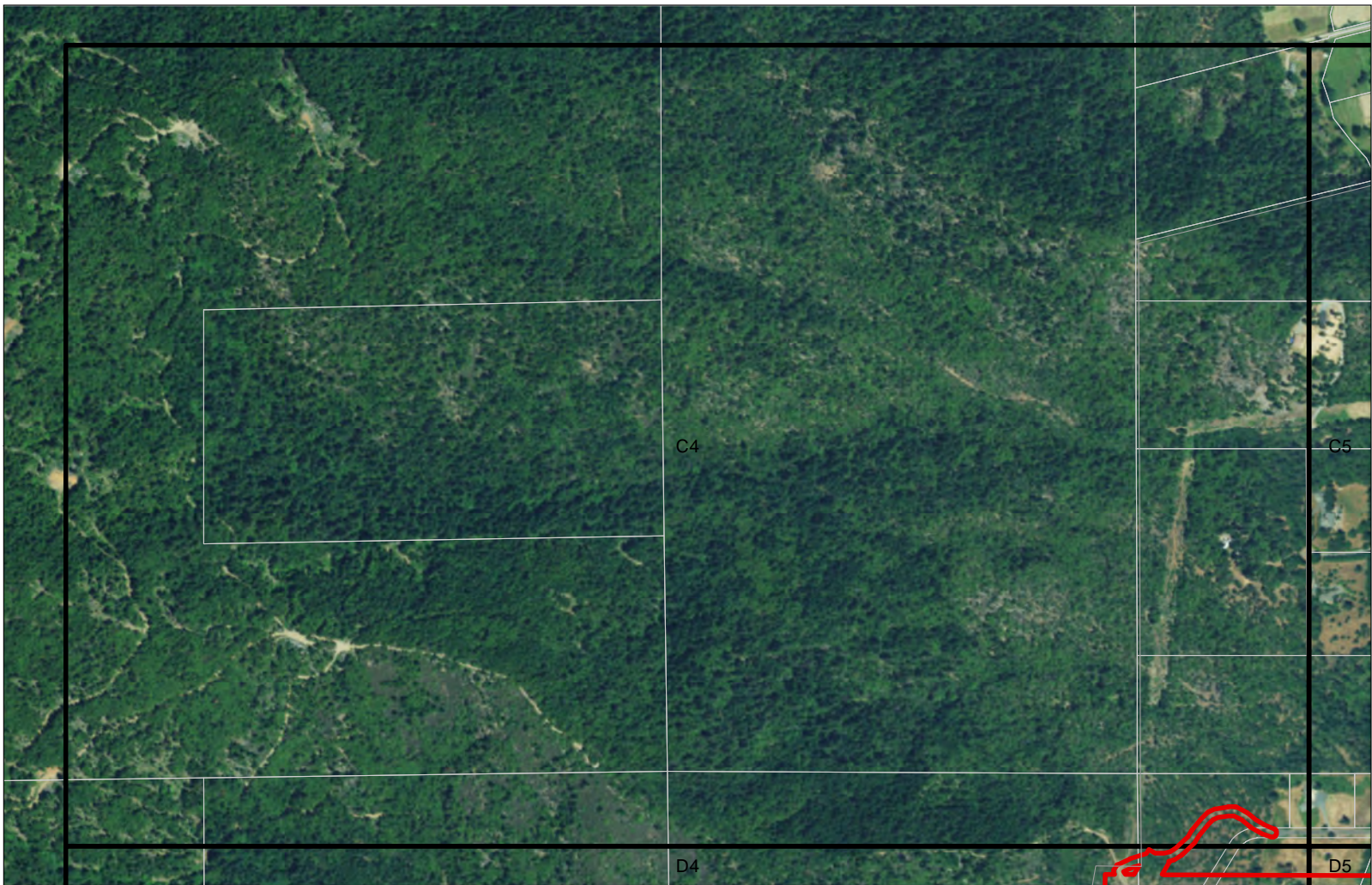
- Study Area
- Tax Lots
- NWI Wetland Type**
- Freshwater Emergent Wetland
- Freshwater Forested/Shrub Wetland
- Riverine





Sam's Valley Project
Jackson and Josphine, OR
Data Source: World Imagery
Coordinate System: NAD 83 UTM Zone 10
Date: 12/27/2017
Author: Troy Rintz

0 0.09 0.18
0 0.1 0.2
mi
ki

-  Study Area
 Tax Lots
- NWI Wetland Type**
-  Freshwater Emergent Wetland
 -  Freshwater Forested/Shrub Wetland
 -  Riverine

C4
Page 8 of 30

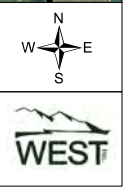

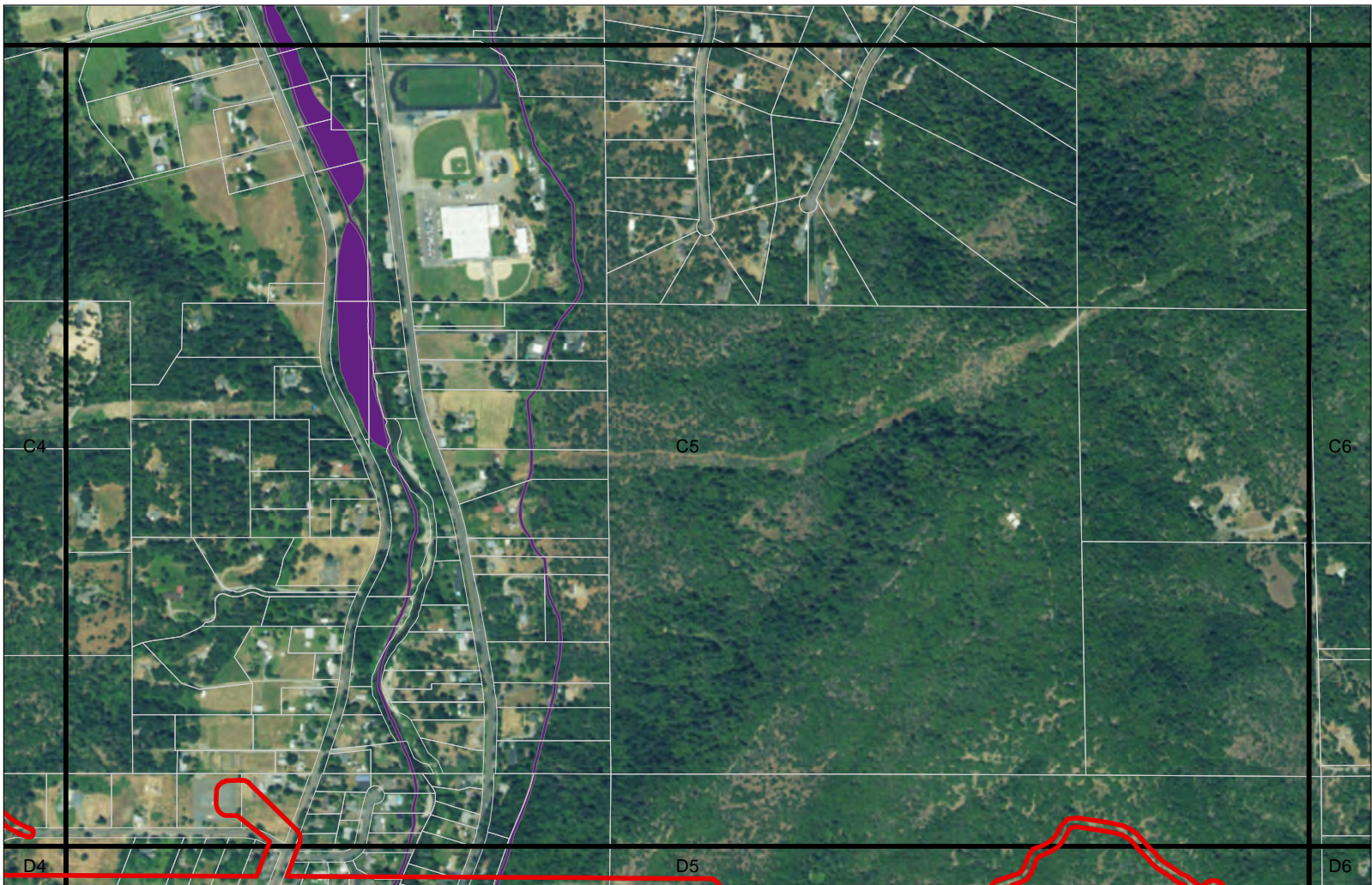

Sam's Valley Project
Jackson and Josephine, OR

Data Source: World Imagery
Coordinate System: NAD 83 UTM Zone 10
Date: 12/27/2017
Author: Troy Rintz

0 0.09 0.18
0 0.1 0.2
mi
0 0.1 0.2
mi

- Study Area
- Tax Lots
- NWI Wetland Type**
- Freshwater Emergent Wetland
- Freshwater Forested/Shrub Wetland
- Riverine

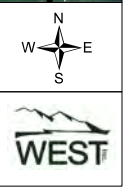

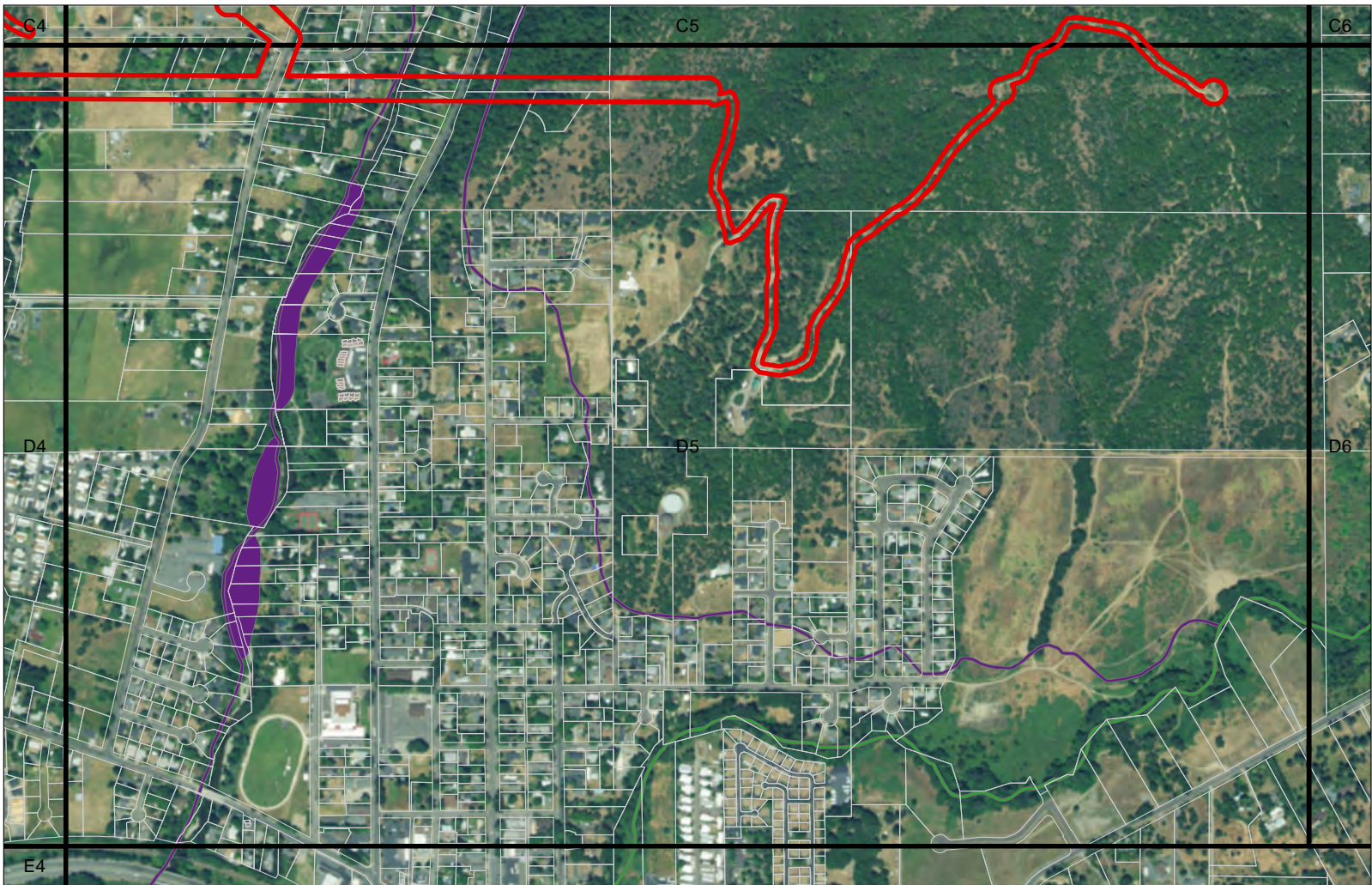

Sam's Valley Project
Jackson and Josphine, OR

Data Source: World Imagery
Coordinate System: NAD 83 UTM Zone 10
Date: 12/27/2017
Author: Troy Rintz

0 0.09 0.18
0 0.1 0.2
mi
0 0.1 0.2
mi



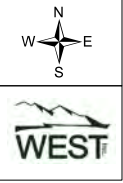

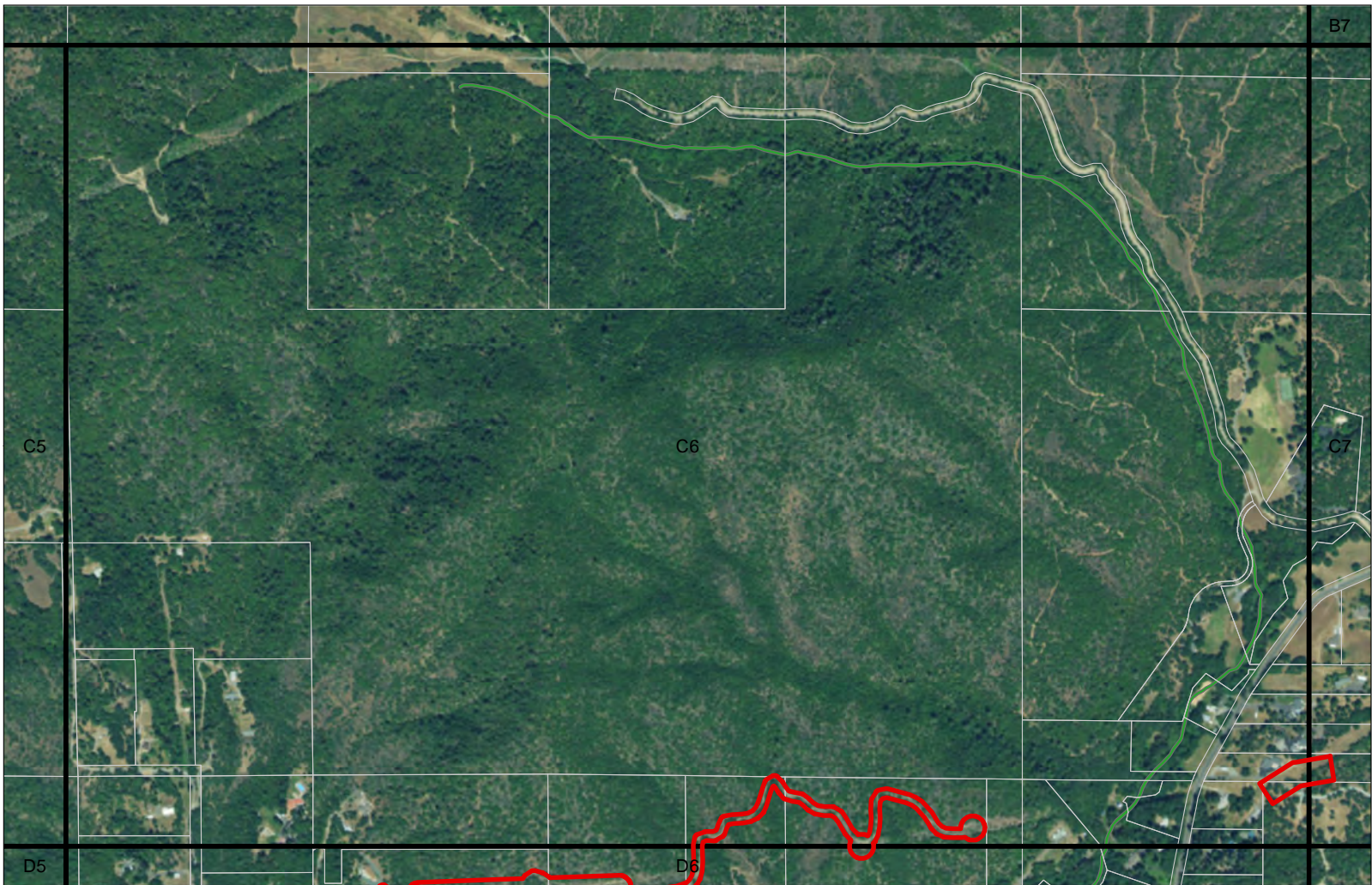
- Study Area
- Tax Lots
- NWI Wetland Type**
- Freshwater Emergent Wetland
- Freshwater Forested/Shrub Wetland
- Riverine





Sam's Valley Project
Jackson and Josephine, OR
Data Source: World Imagery
Coordinate System: NAD 83 UTM Zone 10
Date: 12/27/2017
Author: Troy Rintz

0 0.09 0.18
0 0.1 0.2
mi
km



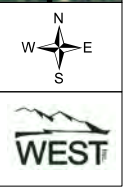

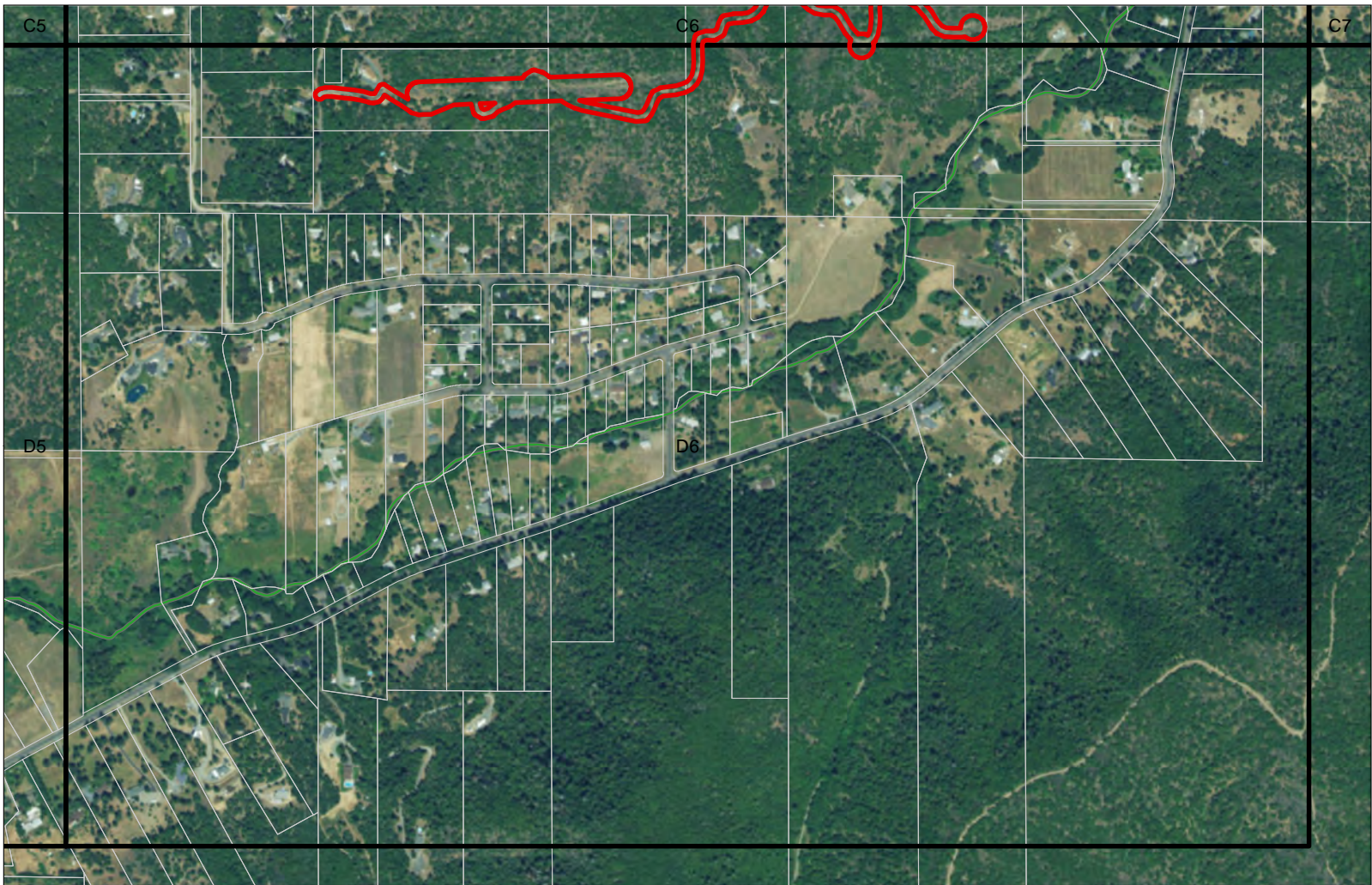
-  Study Area
 Tax Lots
- NWI Wetland Type**
-  Freshwater Emergent Wetland
 Freshwater Forested/Shrub Wetland
 Riverine





Sam's Valley Project
Jackson and Josphine, OR
Data Source: World Imagery
Coordinate System: NAD 83 UTM Zone 10
Date: 12/27/2017
Author: Troy Rintz

0 0.09 0.18
0 0.1 0.2
mi
ki



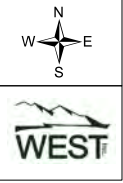

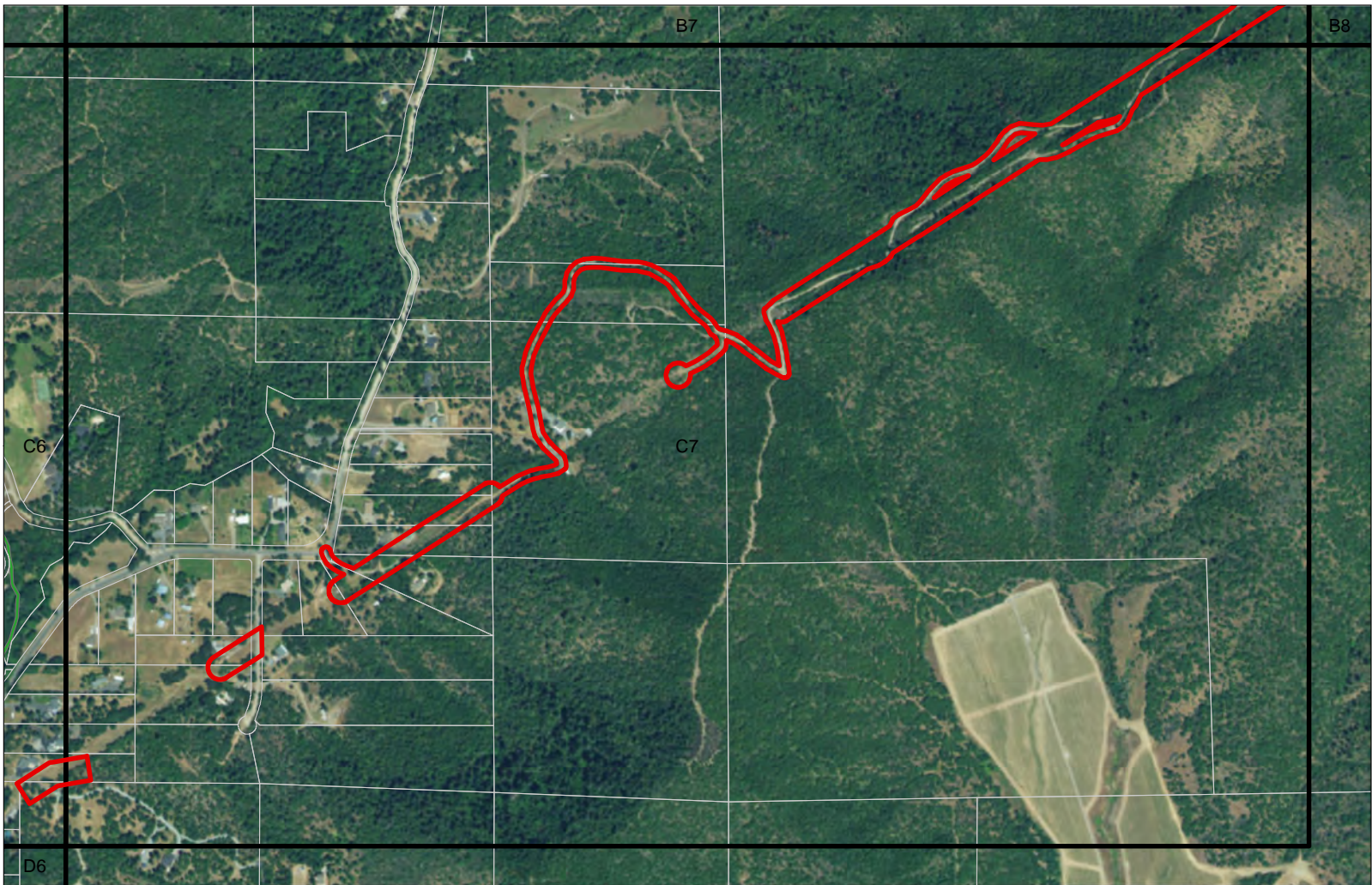
-  Study Area
 Tax Lots
- NWI Wetland Type**
-  Freshwater Emergent Wetland
 -  Freshwater Forested/Shrub Wetland
 -  Riverine





Sam's Valley Project
Jackson and Josephine, OR
 Data Source: World Imagery
 Coordinate System: NAD 83 UTM Zone 10
 Date: 12/27/2017
 Author: Troy Rintz

0 0.09 0.18
 0 0.1 0.2
 mi
 km



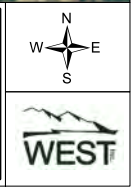

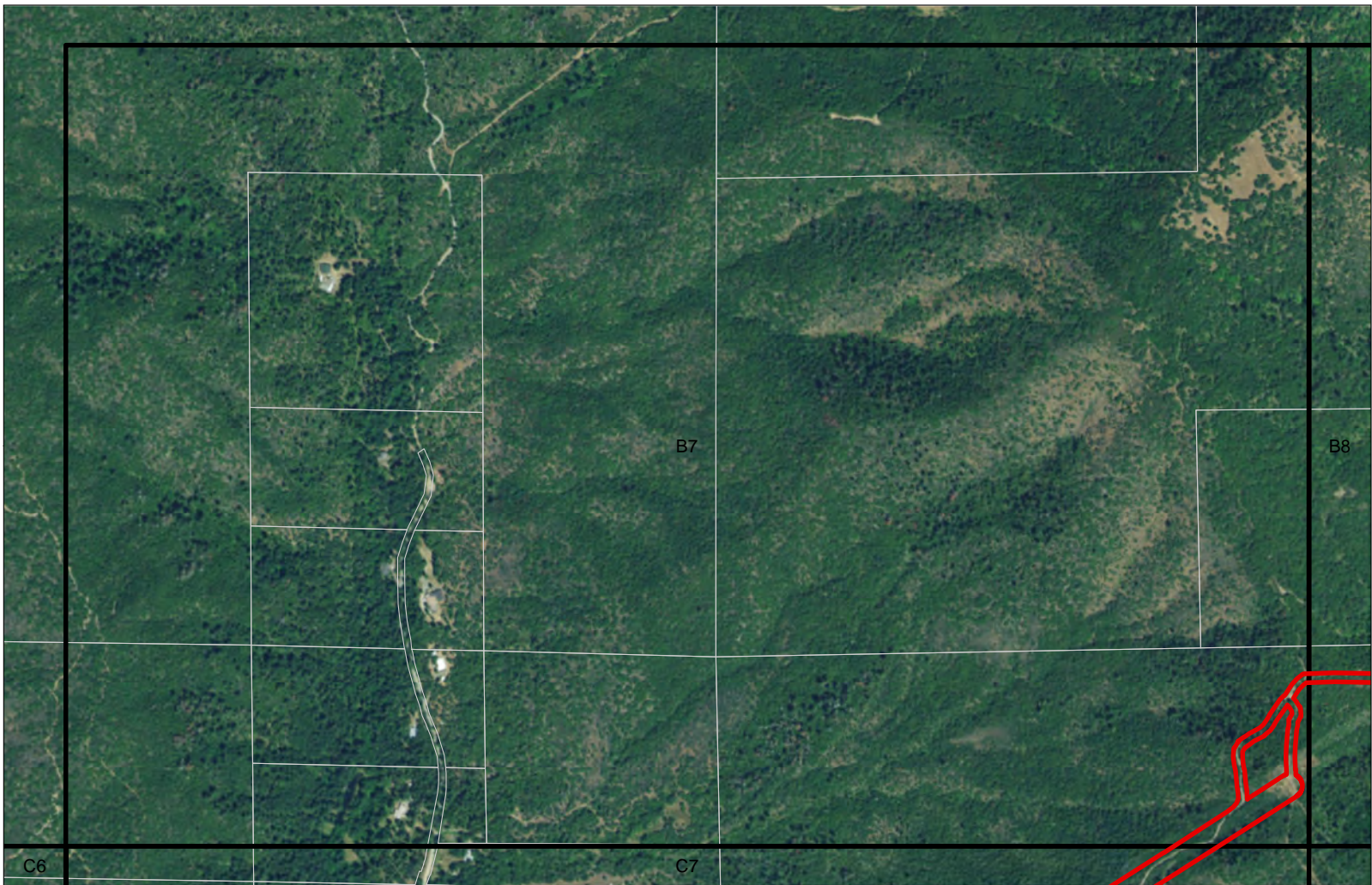
-  Study Area
-  Tax Lots
- NWI Wetland Type**
-  Freshwater Emergent Wetland
-  Freshwater Forested/Shrub Wetland
-  Riverine





Sam's Valley Project
Jackson and Josephine, OR
Data Source: World Imagery
Coordinate System: NAD 83 UTM Zone 10
Date: 12/27/2017
Author: Troy Rintz

0 0.09 0.18
0 0.1 0.2
mi
ki



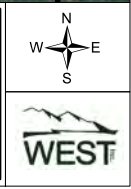

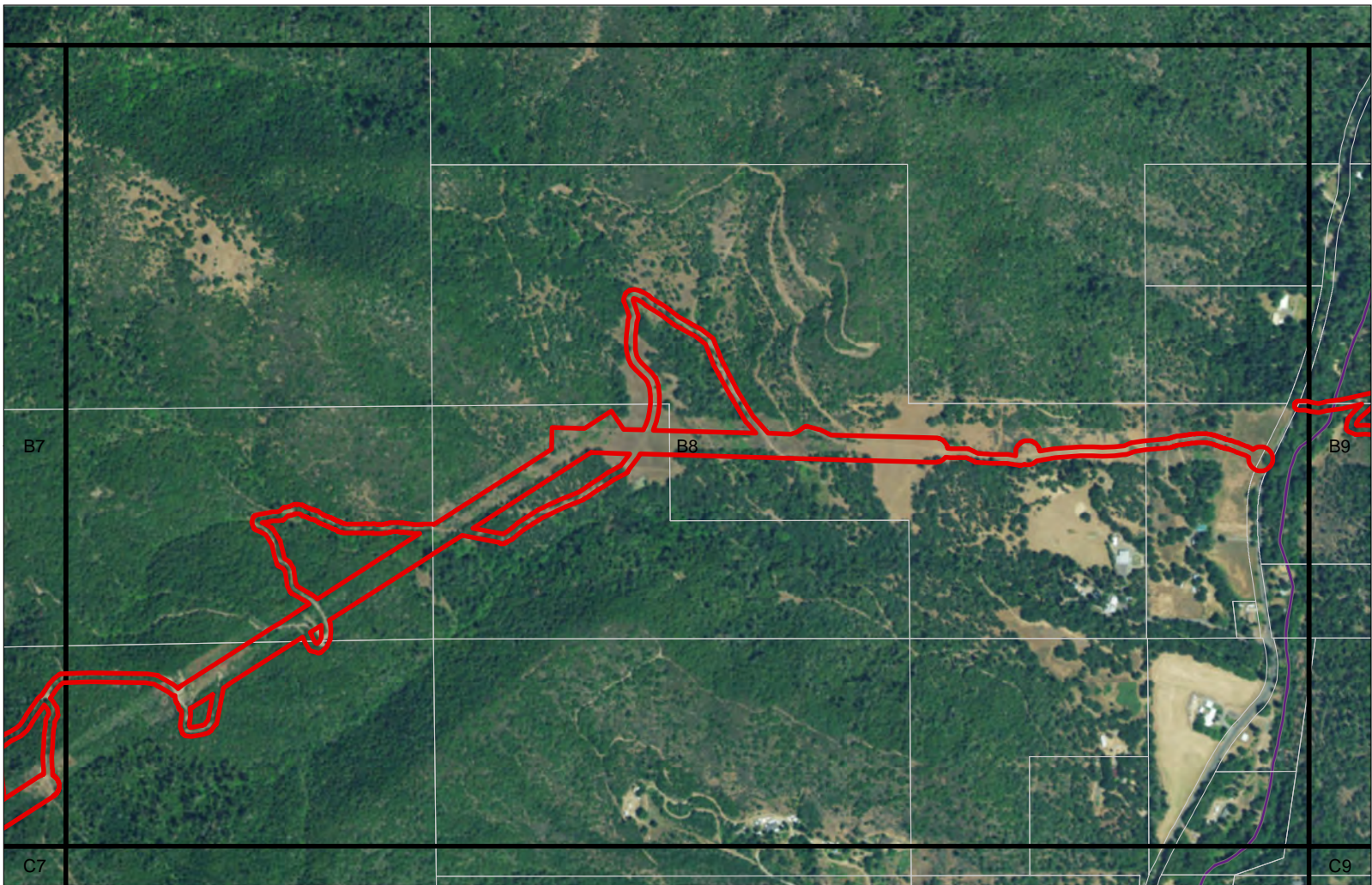
-  Study Area
-  Tax Lots
- NWI Wetland Type**
-  Freshwater Emergent Wetland
-  Freshwater Forested/Shrub Wetland
-  Riverine





Sam's Valley Project
Jackson and Josephine, OR
Data Source: World Imagery
Coordinate System: NAD 83 UTM Zone 10
Date: 12/27/2017
Author: Troy Rintz

0 0.09 0.18
0 0.1 0.2
mi
0 0.1 0.2
mi

-  Study Area
 Tax Lots
- NWI Wetland Type**
-  Freshwater Emergent Wetland
 -  Freshwater Forested/Shrub Wetland
 -  Riverine

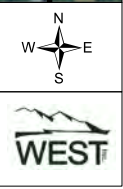

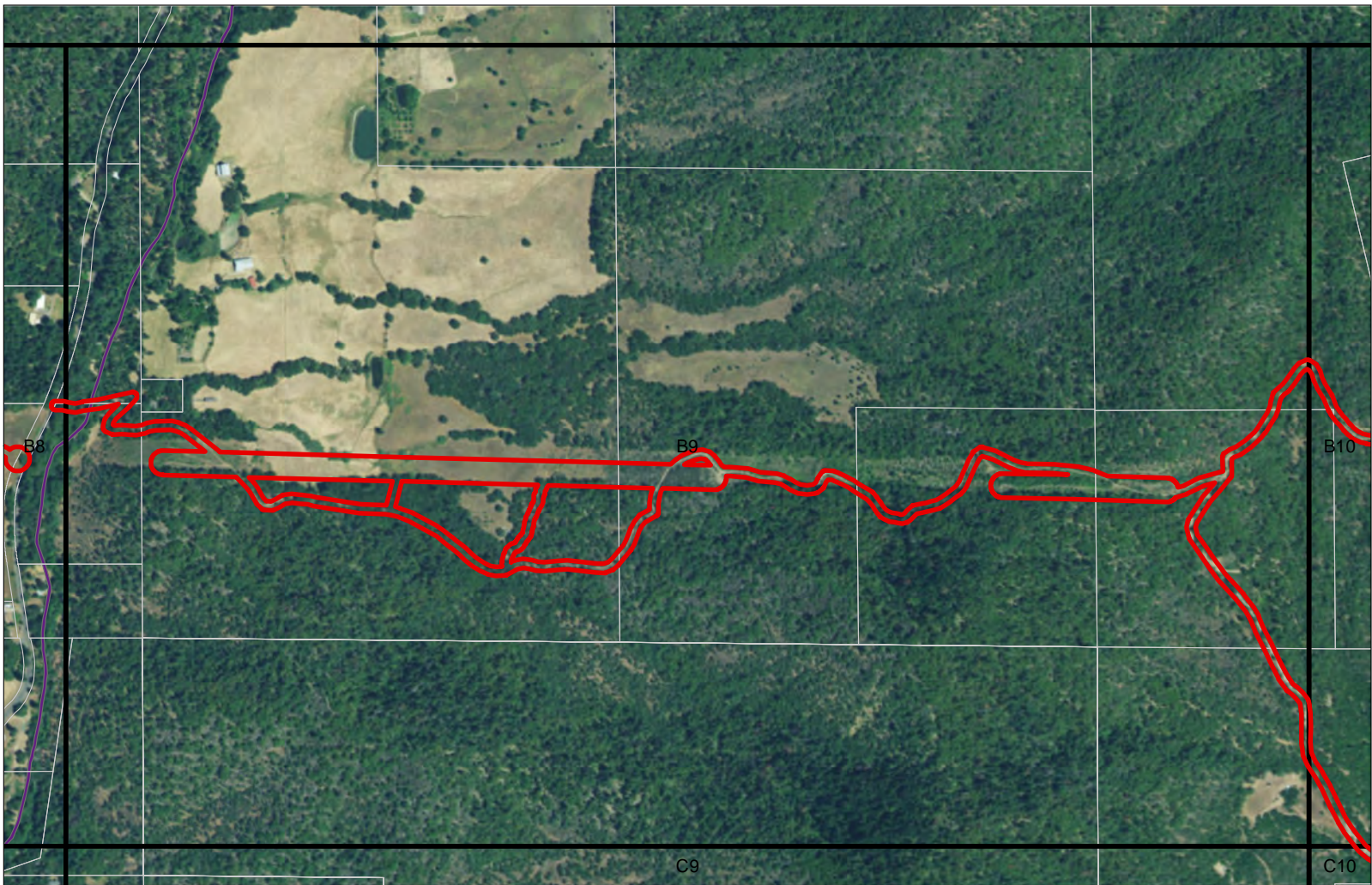





Sam's Valley Project
Jackson and Josephine, OR

Data Source: World Imagery
Coordinate System: NAD 83 UTM Zone 10
Date: 12/27/2017
Author: Troy Rintz

0 0.09 0.18
0 0.1 0.2
mi
ki

-  Study Area
-  Tax Lots
- NWI Wetland Type**
-  Freshwater Emergent Wetland
-  Freshwater Forested/Shrub Wetland
-  Riverine

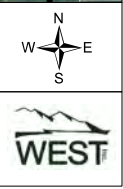

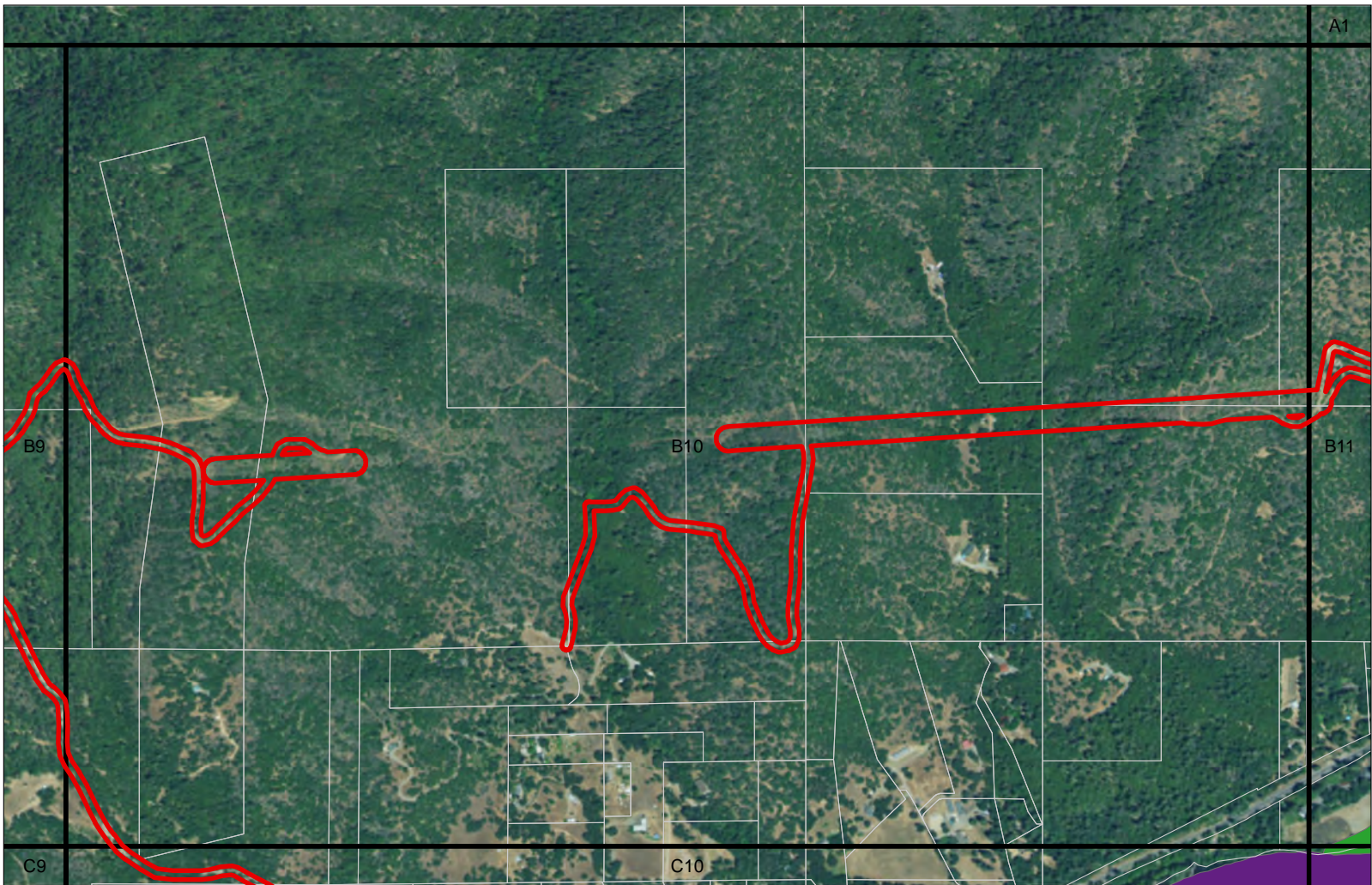





Sam's Valley Project
Jackson and Josephine, OR

Data Source: World Imagery
Coordinate System: NAD 83 UTM Zone 10
Date: 12/27/2017
Author: Troy Rintz

0 0.09 0.18
0 0.1 0.2
mi
ki



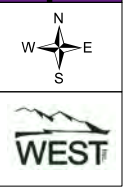

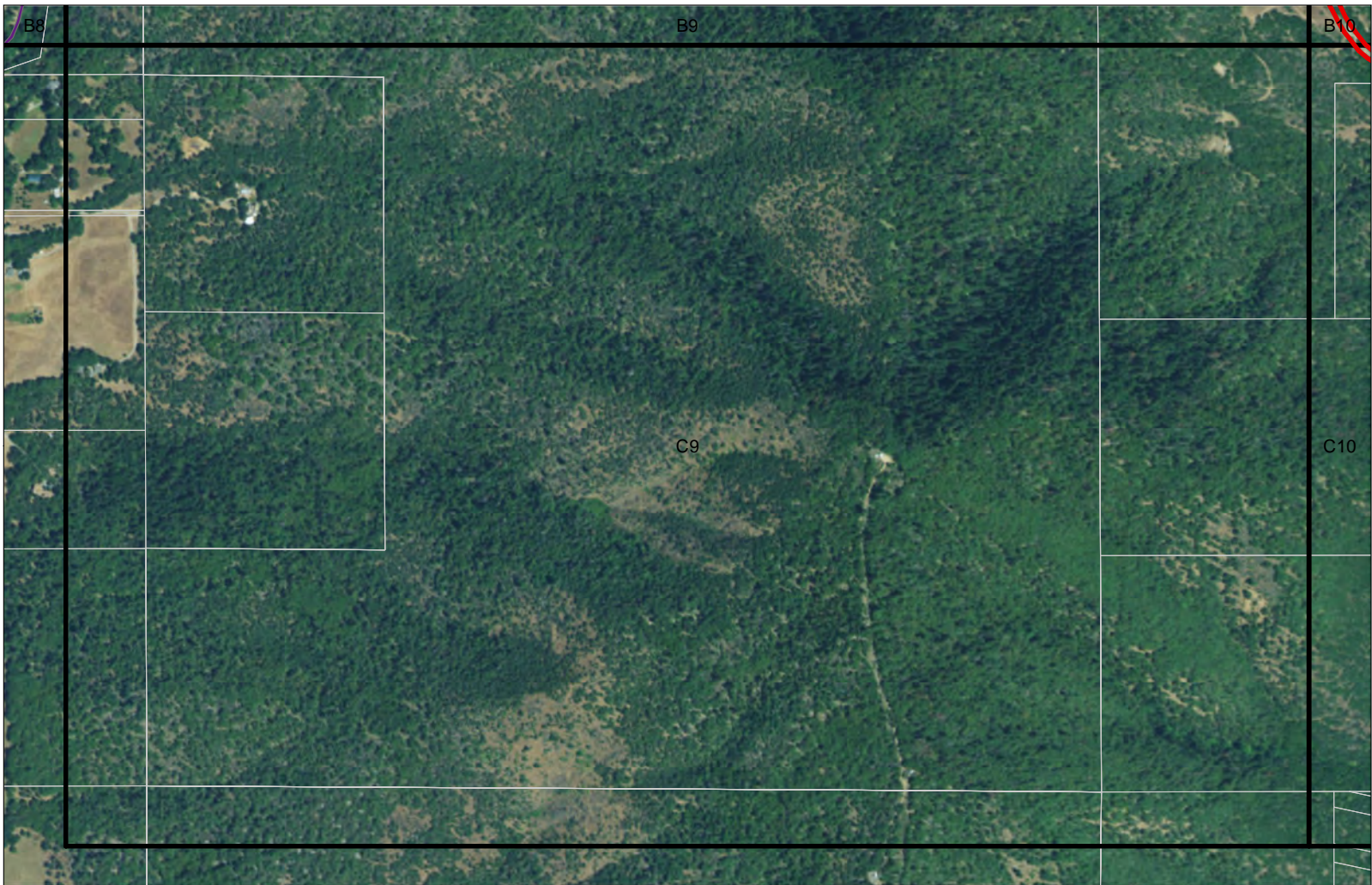
-  Study Area
-  Tax Lots
- NWI Wetland Type**
-  Freshwater Emergent Wetland
-  Freshwater Forested/Shrub Wetland
-  Riverine





Sam's Valley Project
Jackson and Josphine, OR
Data Source: World Imagery
Coordinate System: NAD 83 UTM Zone 10
Date: 12/27/2017
Author: Troy Rintz

0 0.09 0.18
0 0.1 0.2
mi
ki

-  Study Area
-  Tax Lots
- NWI Wetland Type**
-  Freshwater Emergent Wetland
-  Freshwater Forested/Shrub Wetland
-  Riverine



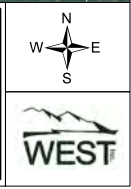

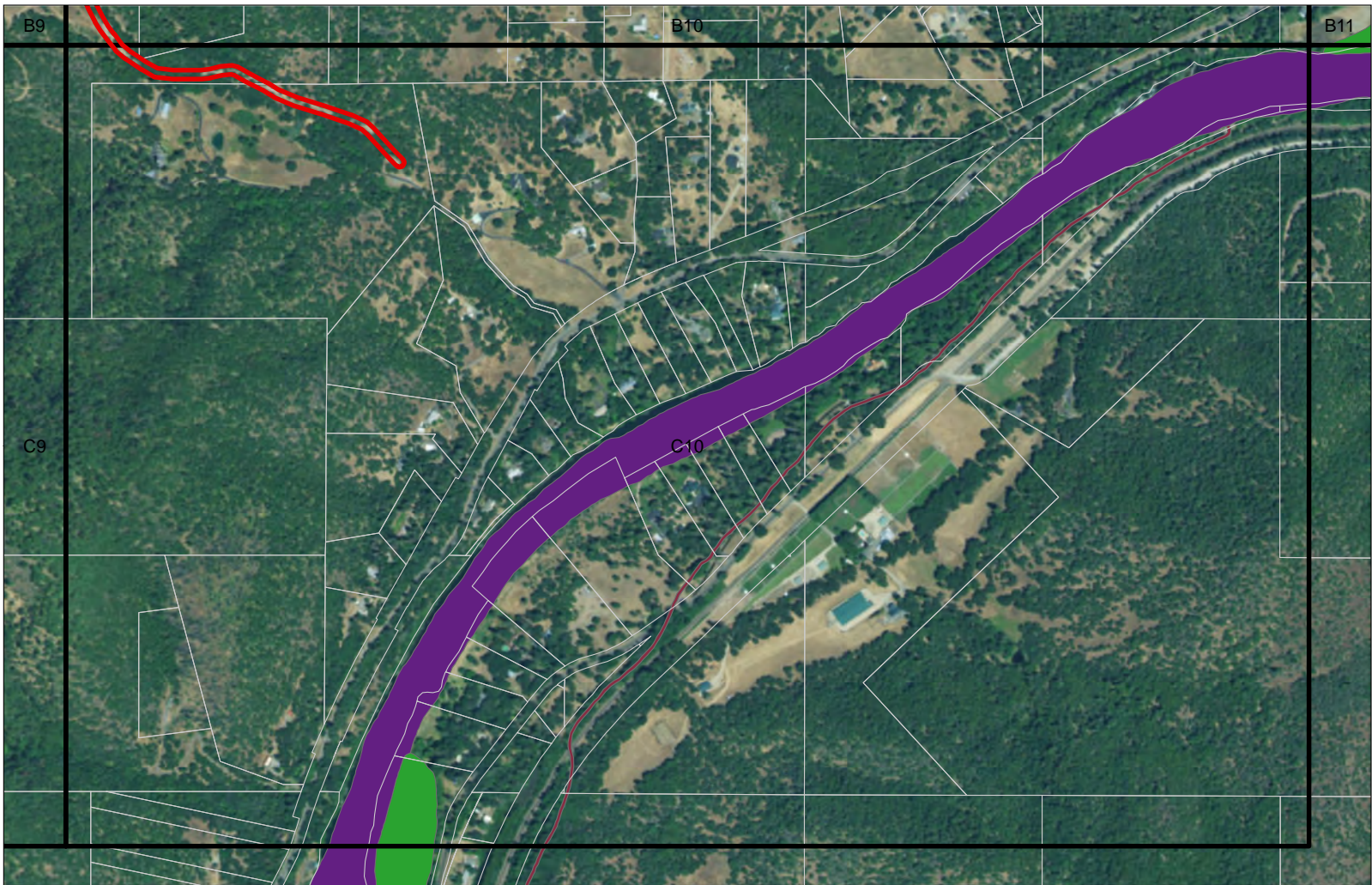
C9
Page 18 of 30





Sam's Valley Project
Jackson and Josephine, OR
Data Source: World Imagery
Coordinate System: NAD 83 UTM Zone 10
Date: 12/27/2017
Author: Troy Rintz

0 0.09 0.18
0 0.1 0.2
mi
ki

-  Study Area
 Tax Lots
- NWI Wetland Type**
-  Freshwater Emergent Wetland
 -  Freshwater Forested/Shrub Wetland
 -  Riverine

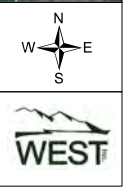

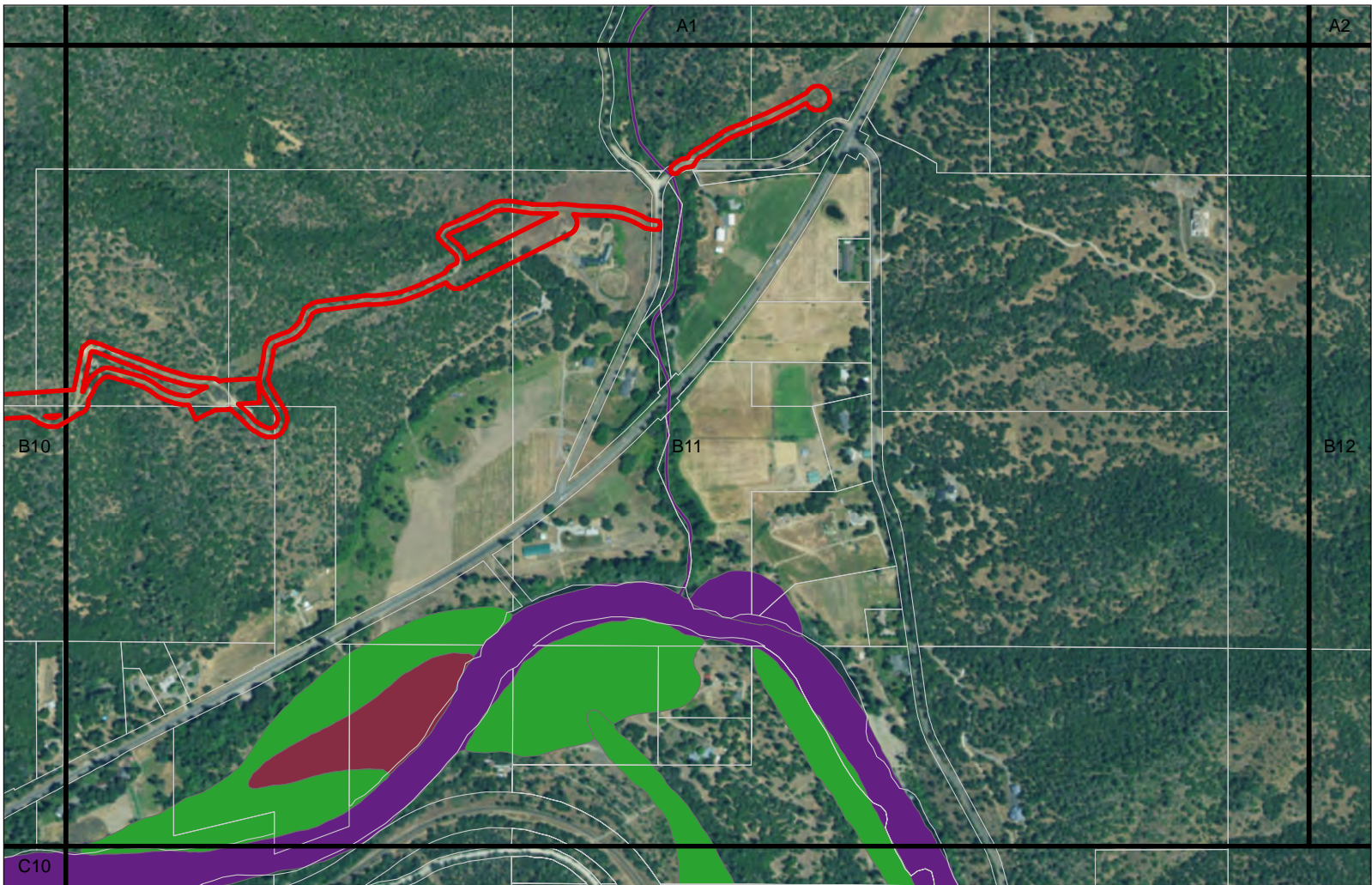

Sam's Valley Project
Jackson and Josephine, OR
 Data Source: World Imagery
 Coordinate System: NAD 83 UTM Zone 10
 Date: 12/27/2017
 Author: Troy Rintz

0 0.09 0.18
 0 0.1 0.2
 mi
 km

- Study Area
- Tax Lots
- NWI Wetland Type**
- Freshwater Emergent Wetland
- Freshwater Forested/Shrub Wetland
- Riverine

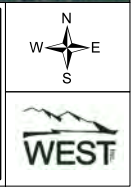
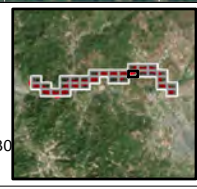

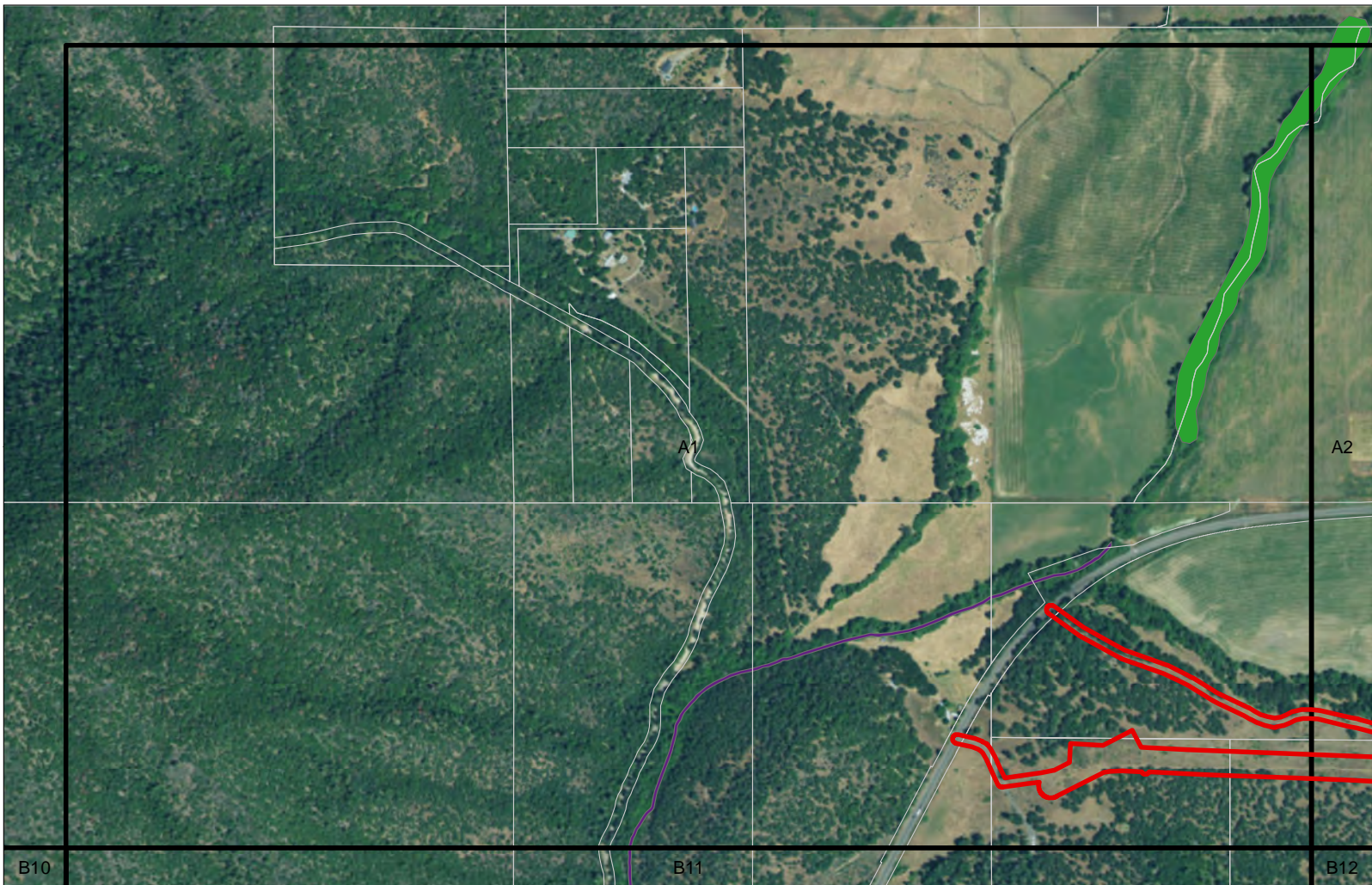

Sam's Valley Project
Jackson and Josephine, OR
Data Source: World Imagery
Coordinate System: NAD 83 UTM Zone 10
Date: 12/27/2017
Author: Troy Rintz

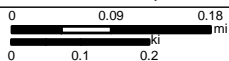

Study Area



Tax Lots

NWI Wetland Type



Freshwater Emergent Wetland



Freshwater Forested/Shrub Wetland



Riverine

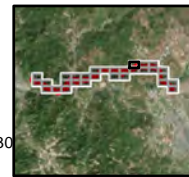



Sam's Valley Project
Jackson and Josphine, OR
Data Source: World Imagery
Coordinate System: NAD 83 UTM Zone 10
Date: 12/27/2017
Author: Troy Rintz

0 0.09 0.18
0 0.1 0.2
mi
ki



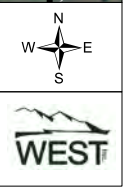

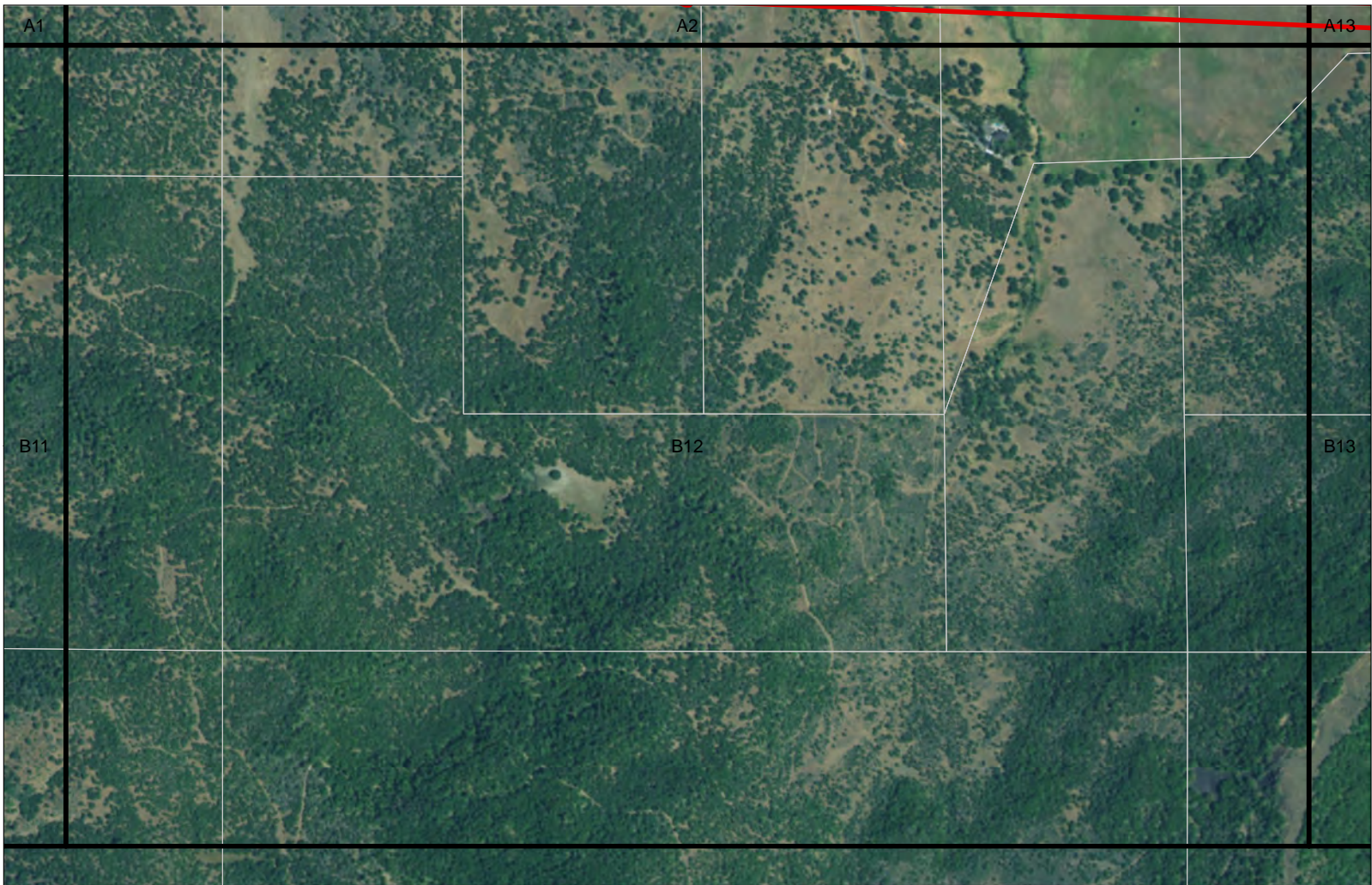
- Study Area
- Tax Lots
- NWI Wetland Type**
- Freshwater Emergent Wetland
- Freshwater Forested/Shrub Wetland
- Riverine





Sam's Valley Project
Jackson and Josephine, OR
Data Source: World Imagery
Coordinate System: NAD 83 UTM Zone 10
Date: 12/27/2017
Author: Troy Rintz

0 0.09 0.18
0 0.1 0.2
mi
ki

-  Study Area
 Tax Lots
- NWI Wetland Type**
-  Freshwater Emergent Wetland
 -  Freshwater Forested/Shrub Wetland
 -  Riverine

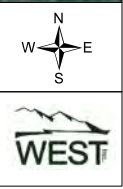

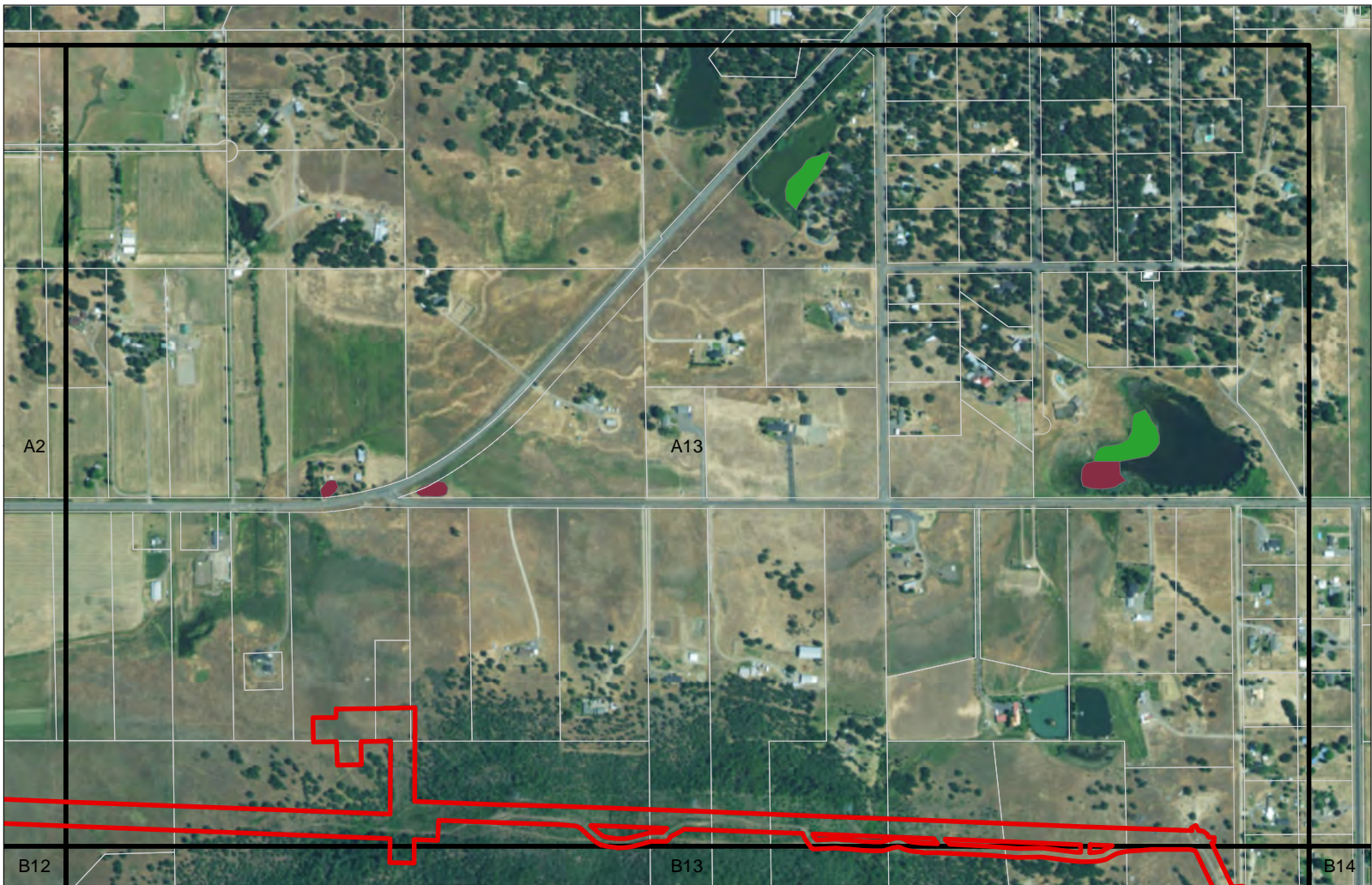

Sam's Valley Project
Jackson and Josphine, OR
Data Source: World Imagery
Coordinate System: NAD 83 UTM Zone 10
Date: 12/27/2017
Author: Troy Rintz

0 0.09 0.18
0 0.1 0.2
mi
ki

- Study Area
 Tax Lots
- NWI Wetland Type**
- Freshwater Emergent Wetland
 - Freshwater Forested/Shrub Wetland
 - Riverine

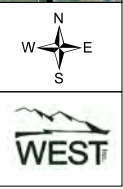

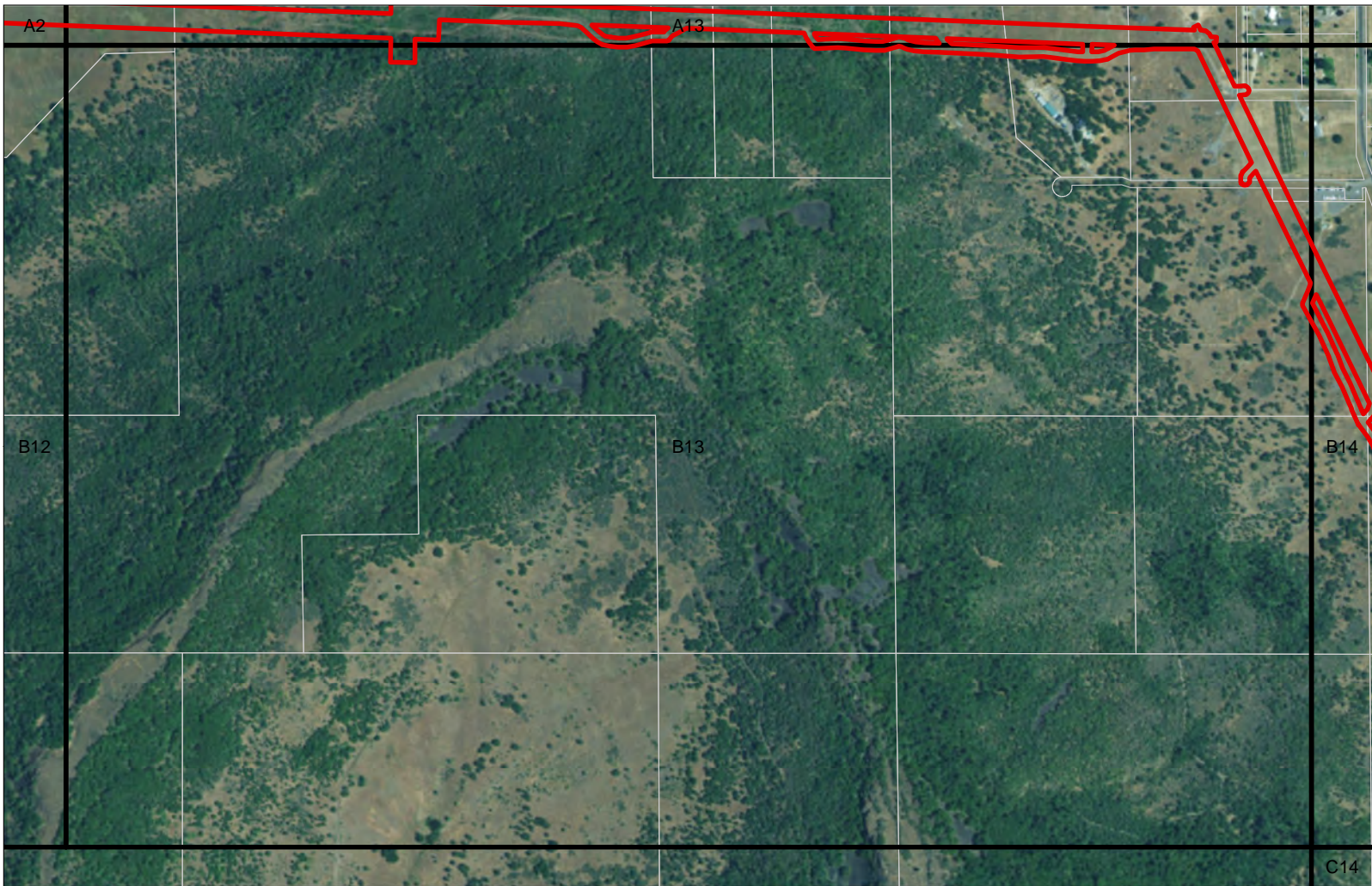





Sam's Valley Project
Jackson and Josephine, OR

Data Source: World Imagery
Coordinate System: NAD 83 UTM Zone 10
Date: 12/27/2017
Author: Troy Rintz

0 0.09 0.18
0 0.1 0.2
mi
0.1 0.2
mi

-  Study Area
-  Tax Lots
- NWI Wetland Type**
-  Freshwater Emergent Wetland
-  Freshwater Forested/Shrub Wetland
-  Riverine



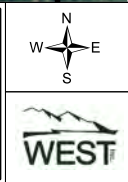

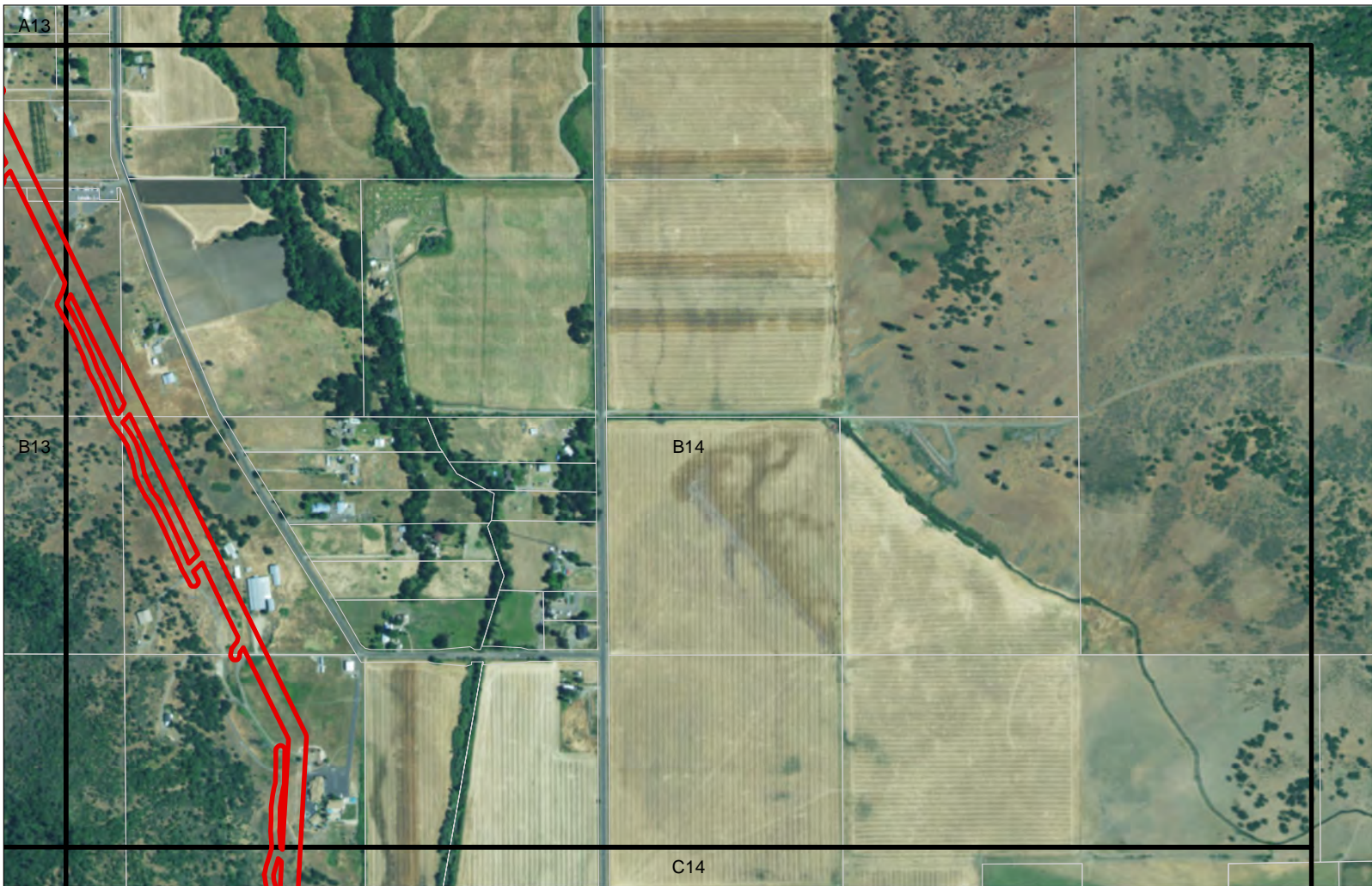
B13
Page 25 of 30





Sam's Valley Project
 Jackson and Josephine, OR
 Data Source: World Imagery
 Coordinate System: NAD 83 UTM Zone 10
 Date: 12/27/2017
 Author: Troy Rintz

0 0.09 0.18
 0 0.1 0.2
 mi
 km



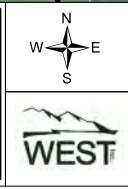
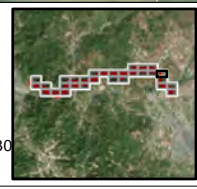

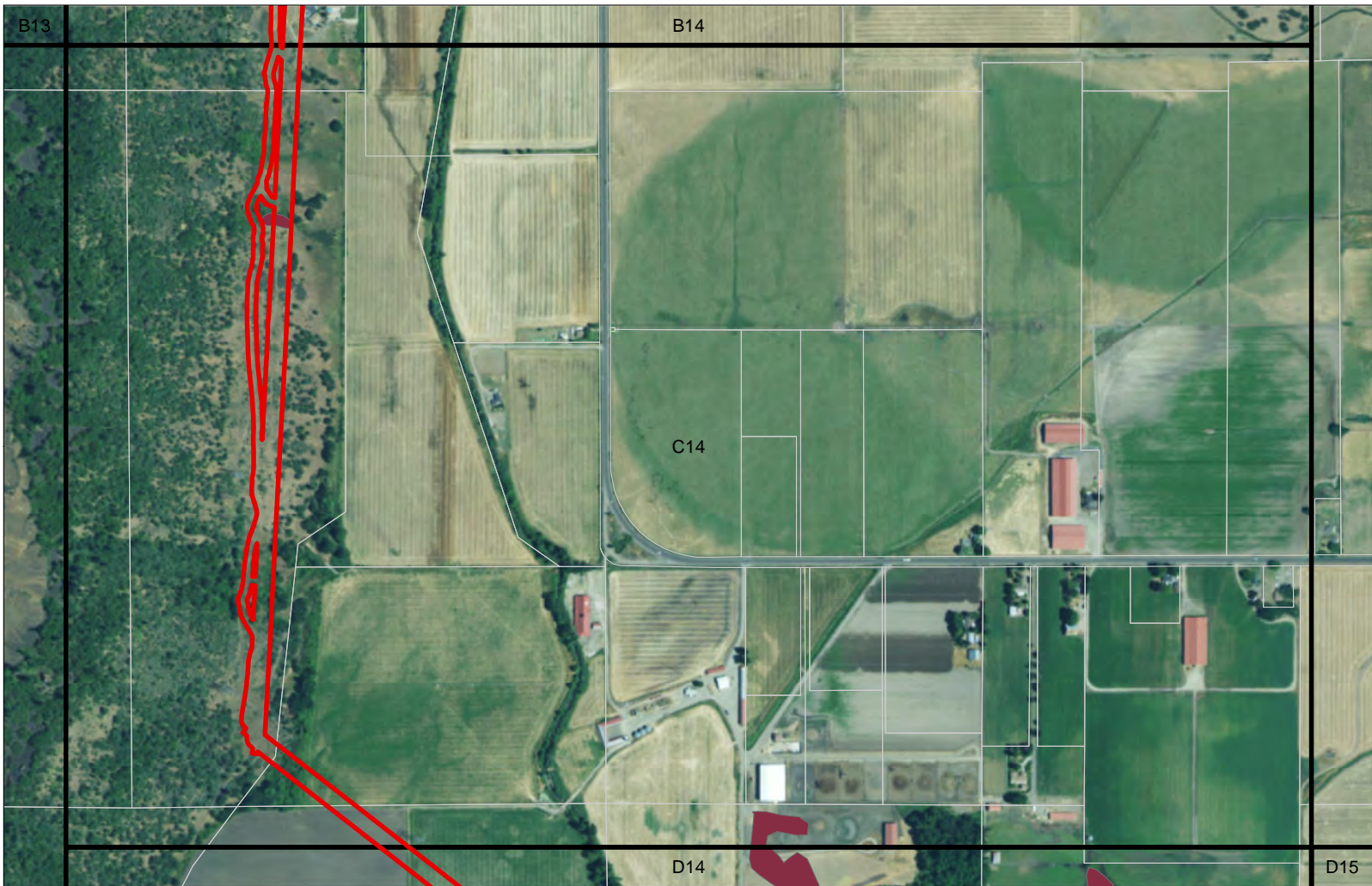
-  Study Area
-  Tax Lots
- NWI Wetland Type**
-  Freshwater Emergent Wetland
-  Freshwater Forested/Shrub Wetland
-  Riverine





Sam's Valley Project
Jackson and Josephine, OR
 Data Source: World Imagery
 Coordinate System: NAD 83 UTM Zone 10
 Date: 12/27/2017
 Author: Troy Rintz

0 0.09 0.18
 0 0.1 0.2
 mi
 km

-  Study Area
-  Tax Lots
- NWI Wetland Type**
-  Freshwater Emergent Wetland
-  Freshwater Forested/Shrub Wetland
-  Riverine

C14
 Page 27 of 30

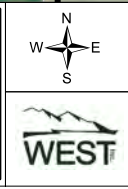

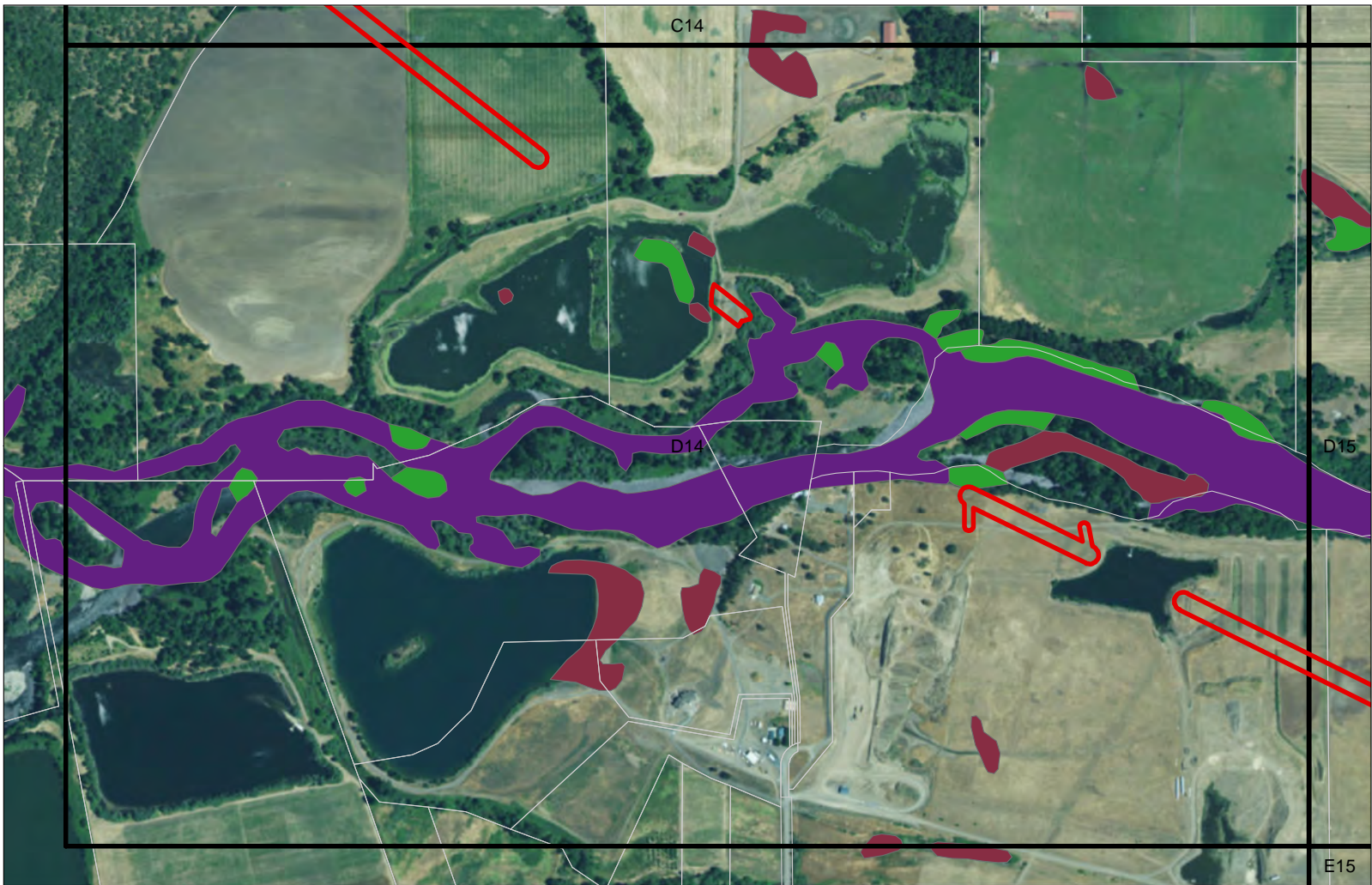

Sam's Valley Project
Jackson and Josephine, OR
Data Source: World Imagery
Coordinate System: NAD 83 UTM Zone 10
Date: 12/27/2017
Author: Troy Rintz

0 0.09 0.18
0 0.1 0.2
mi
0 0.1 0.2
mi

- Study Area
 Tax Lots
- NWI Wetland Type**
- Freshwater Emergent Wetland
 - Freshwater Forested/Shrub Wetland
 - Riverine

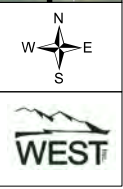

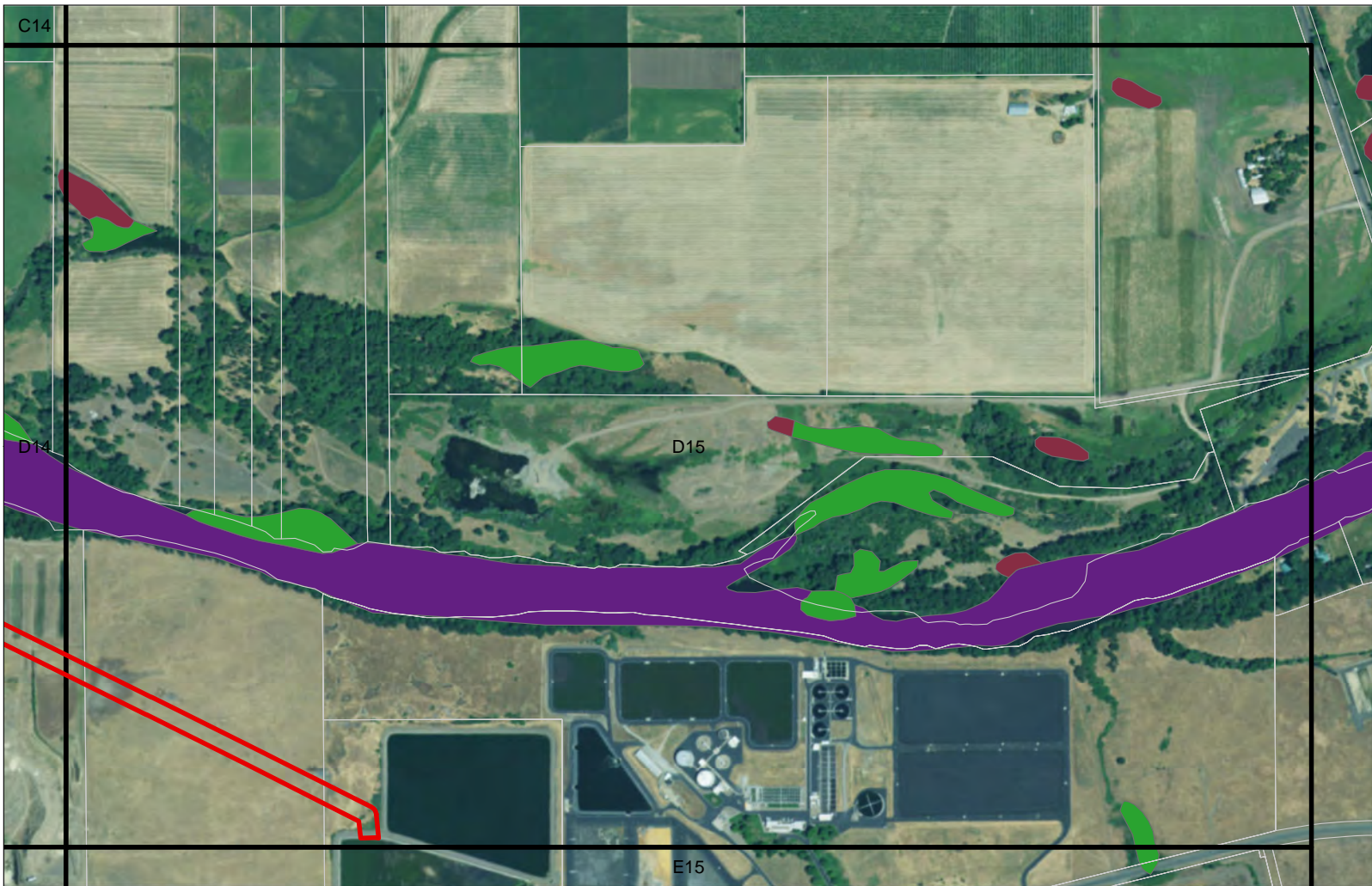

Sam's Valley Project
Jackson and Josphine, OR
Data Source: World Imagery
Coordinate System: NAD 83 UTM Zone 10
Date: 12/27/2017
Author: Troy Rintz

0 0.09 0.18
0 0.1 0.2
mi
0 0.1 0.2
mi

- Study Area
 Tax Lots
- NWI Wetland Type**
- Freshwater Emergent Wetland
 - Freshwater Forested/Shrub Wetland
 - Riverine

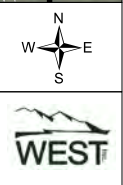



Sam's Valley Project
Jackson and Josephine, OR

Data Source: World Imagery
Coordinate System: NAD 83 UTM Zone 10
Date: 12/27/2017
Author: Troy Rintz

0 0.09 0.18
0 0.1 0.2
mi
km

- Study Area
- Tax Lots
- NWI Wetland Type**
- Freshwater Emergent Wetland
- Freshwater Forested/Shrub Wetland
- Riverine

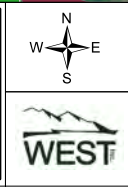

Appendix I. Figures Depicting Locations of Soil Survey

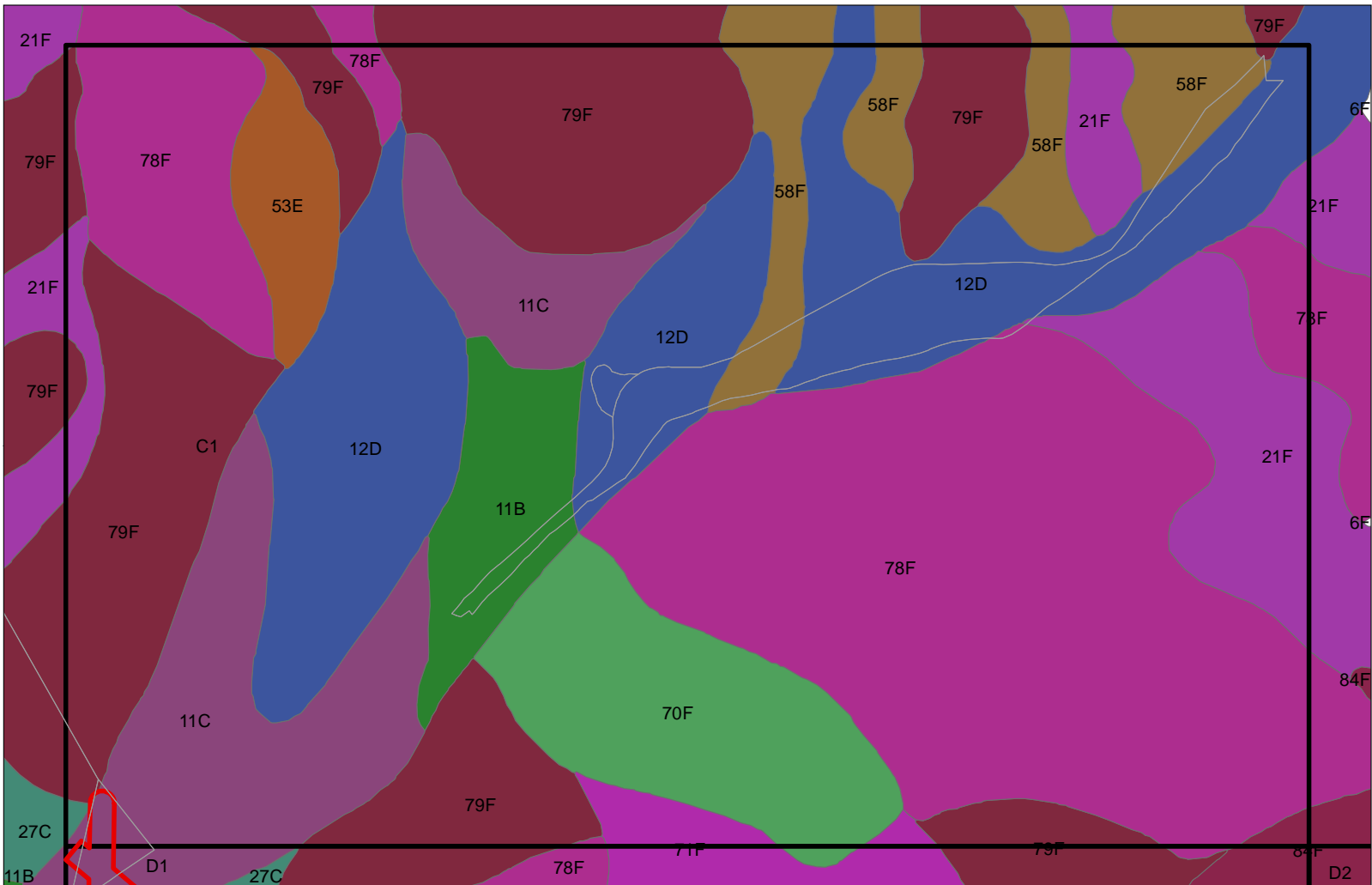

Sam's Valley Project
Jackson and Josphine, OR
 Data Source: World Imagery
 Coordinate System: NAD 83 UTM Zone 10
 Date: 12/27/2017
 Author: Troy Rintz

0 0.09 0.18
 0 0.1 0.2
 mi
 ki

Study Area	108F	151C	179F	197F	26G	33A	76A	11C	42C	70F
Tax Lots	113G	152B	186H	198A	27B	35A	78F	12D	53C	71F
Soil Survey	11G	154	187A	1C	27D	44C	79E	14	53E	77E
100A	127A	157B	188G	208C	28D	50E	91E	15	54F	78F
102B	128B	158B	189G	21A	28E	55A	92F	16	55F	79F
102D	133A	158D	195E	22A	2A	61A	97A	21F	58F	83
108D	140G	162D	195F	23A	30E	6B	98A	27C	64	84F
108E	146	163A	196E	25G	31A	71F	W	27D	67B	W
							11B	34	67C	

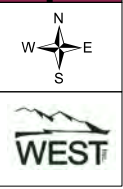

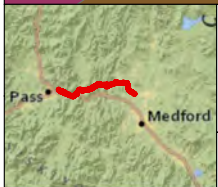
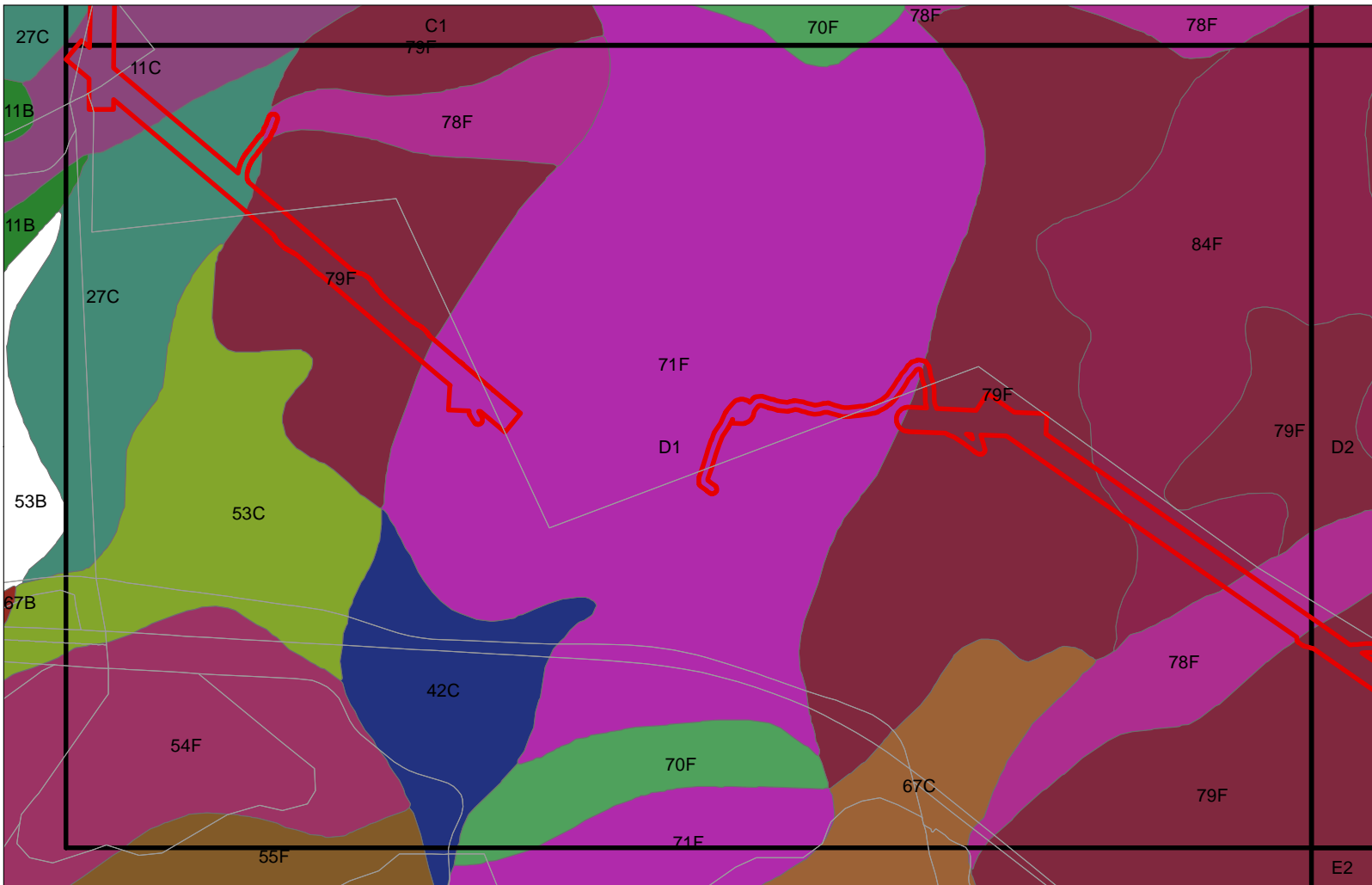

Sam's Valley Project
Jackson and Josphine, OR
 Data Source: World Imagery
 Coordinate System: NAD 83 UTM Zone 10
 Date: 12/27/2017
 Author: Troy Rintz

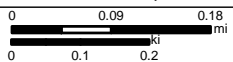

108F	151C	179F	197F	26G	33A	76A	11C	42C	70F
113G	152B	186H	198A	27B	35A	78F	12D	53C	71F
11G	154	187A	1C	27D	44C	79E	14	53E	77E
127A	157B	188G	208C	28D	50E	91E	15	54F	78F
102B	128B	158B	189G	21A	28E	55A	92F	16	55F
102D	133A	158D	195E	22A	2A	61A	97A	21F	58F
108D	140G	162D	195F	23A	30E	6B	98A	27C	64
108E	146	163A	196E	25G	31A	71F	W	27D	67B
							11B	34	67C

D1
 Page 2 of 30

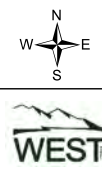

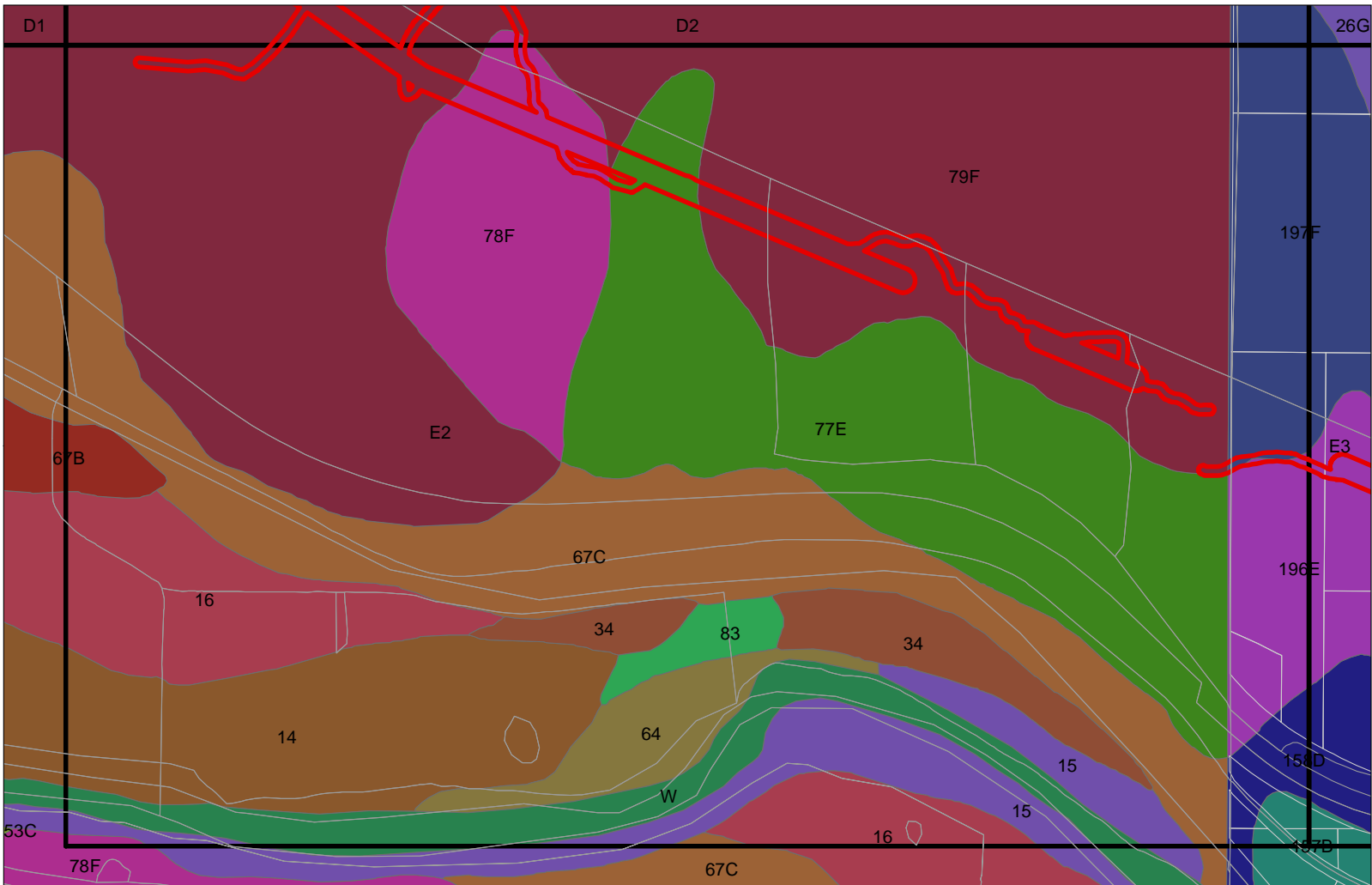

Sam's Valley Project
Jackson and Josphine, OR
 Data Source: World Imagery
 Coordinate System: NAD 83 UTM Zone 10
 Date: 12/27/2017
 Author: Troy Rintz

0 0.09 0.18
 0 0.1 0.2
 mi
 km

Study Area	108F	151C	179F	197F	26G	33A	76A	11C	42C	70F
Tax Lots	113G	152B	186H	198A	27B	35A	78F	12D	53C	71F
Soil Survey	11G	154	187A	10C	27D	44C	79E	14	53E	77E
	100A	127A	157B	188G	208C	28D	50E	15	54F	78F
	102B	128B	158B	189G	21A	28E	55A	92F	16	55F
	102D	133A	158D	195E	22A	2A	61A	97A	21F	58F
	108D	140G	162D	195F	23A	30E	6B	98A	27C	64
	108E	146	163A	196E	25G	31A	71F	W	27D	67B
							11B	34	67C	

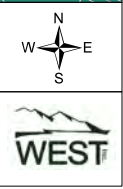

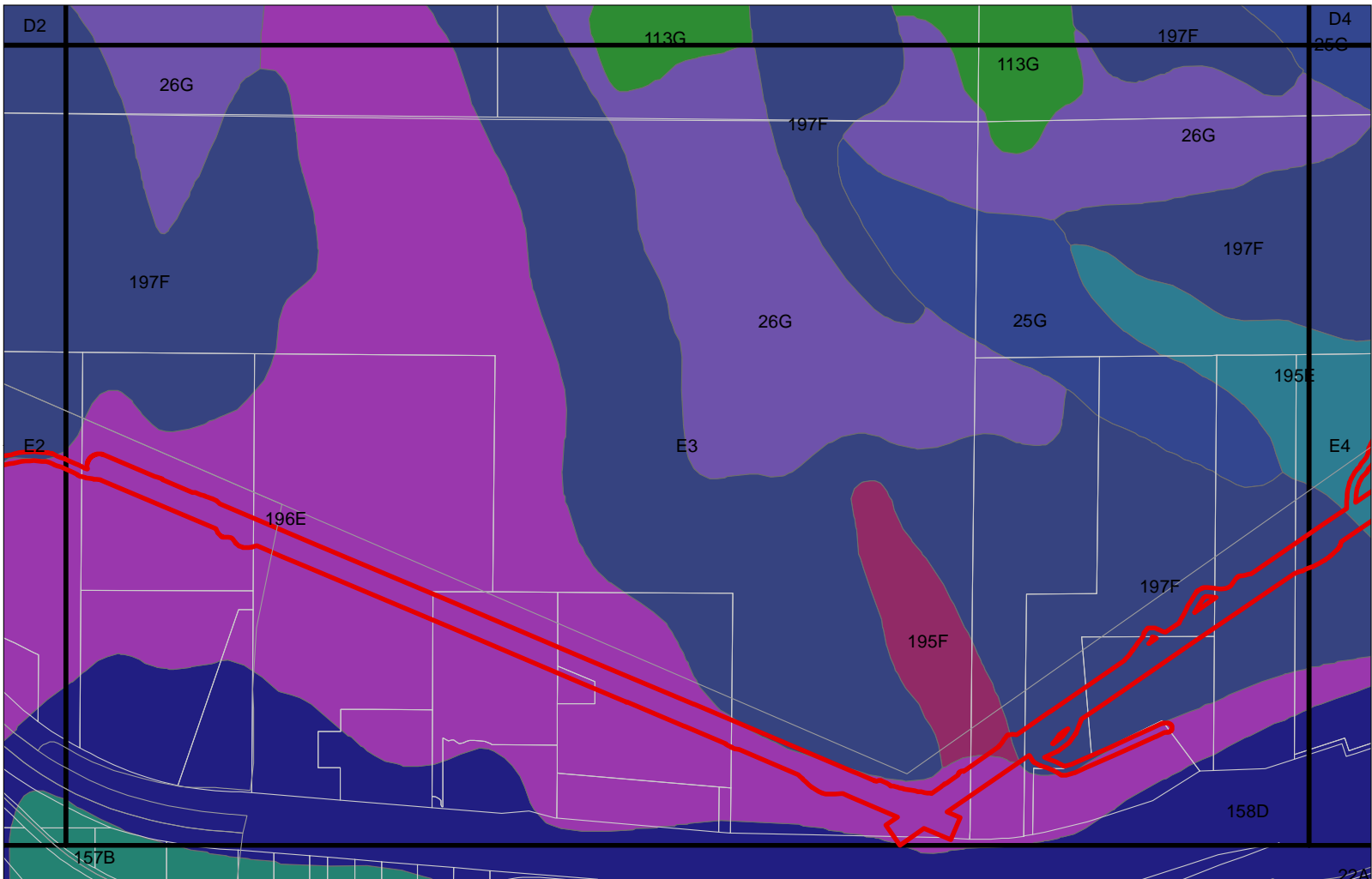

Sam's Valley Project
Jackson and Josphine, OR

Data Source: World Imagery
Coordinate System: NAD 83 UTM Zone 10
Date: 12/27/2017
Author: Troy Rintz

0 0.09 0.18
0 0.1 0.2
mi
ki

Study Area

Tax Lots

Soil Survey

108F	151C	179F	197F	26G	33A	76A	11C	42C	70F
113G	152B	186H	198A	27B	35A	78F	12D	53C	71F
11G	154	187A	1C	27D	44C	79E	14	53E	77E
100A	127A	157B	188G	208C	28D	50E	91E	54F	78F
102B	128B	158B	189G	21A	28E	55A	92F	55F	79F
102D	133A	158D	195E	22A	2A	61A	97A	21F	83
108D	140G	162D	195F	23A	30E	6B	98A	27C	64
108E	146	163A	196E	25G	31A	71F	W	27D	67B
							11B	34	67C

E3

Page 5 of 30

Pass*

Medford

WEST

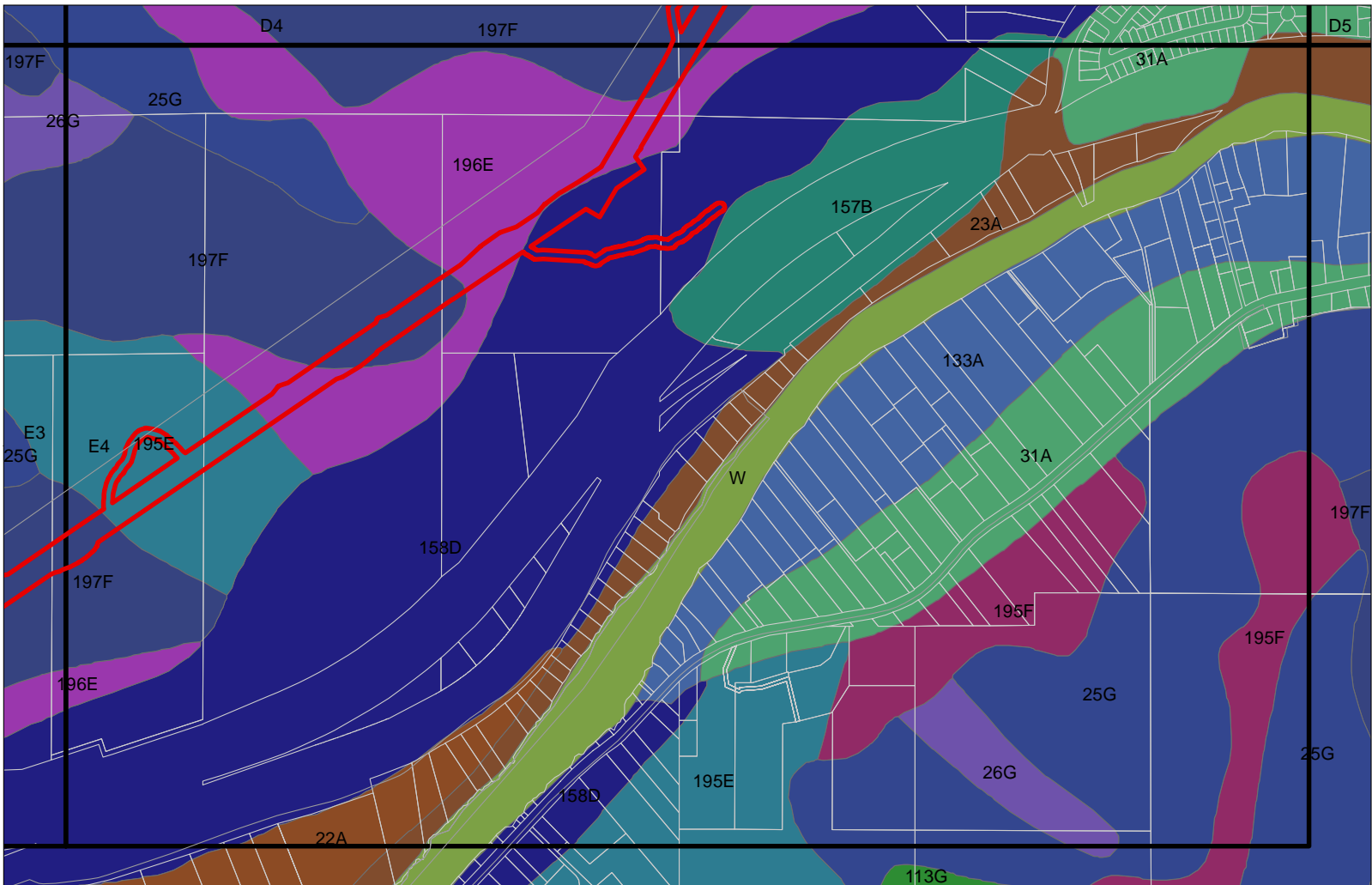

Sam's Valley Project
Jackson and Josephine, OR
 Data Source: World Imagery
 Coordinate System: NAD 83 UTM Zone 10
 Date: 12/27/2017
 Author: Troy Rintz

0 0.09 0.18
 0 0.1 0.2
 mi

Study Area	108F	151C	179F	197F	26G	33A	76A	11C	42C	70F
Soil Survey	113G	152B	186H	198A	27B	35A	78F	12D	53C	71F
100A	127A	157B	188G	208C	27D	44C	79E	14	53E	77E
102B	128B	158B	189G	21A	28E	55A	92F	16	54F	79F
102D	133A	158D	195E	22A	2A	61A	97A	21F	58F	83
108D	140G	162D	195F	23A	30E	6B	98A	27C	64	84F
108E	146	163A	196E	25G	31A	71F	W	27D	67B	W
							11B	34	67C	

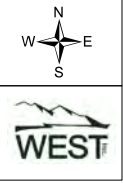

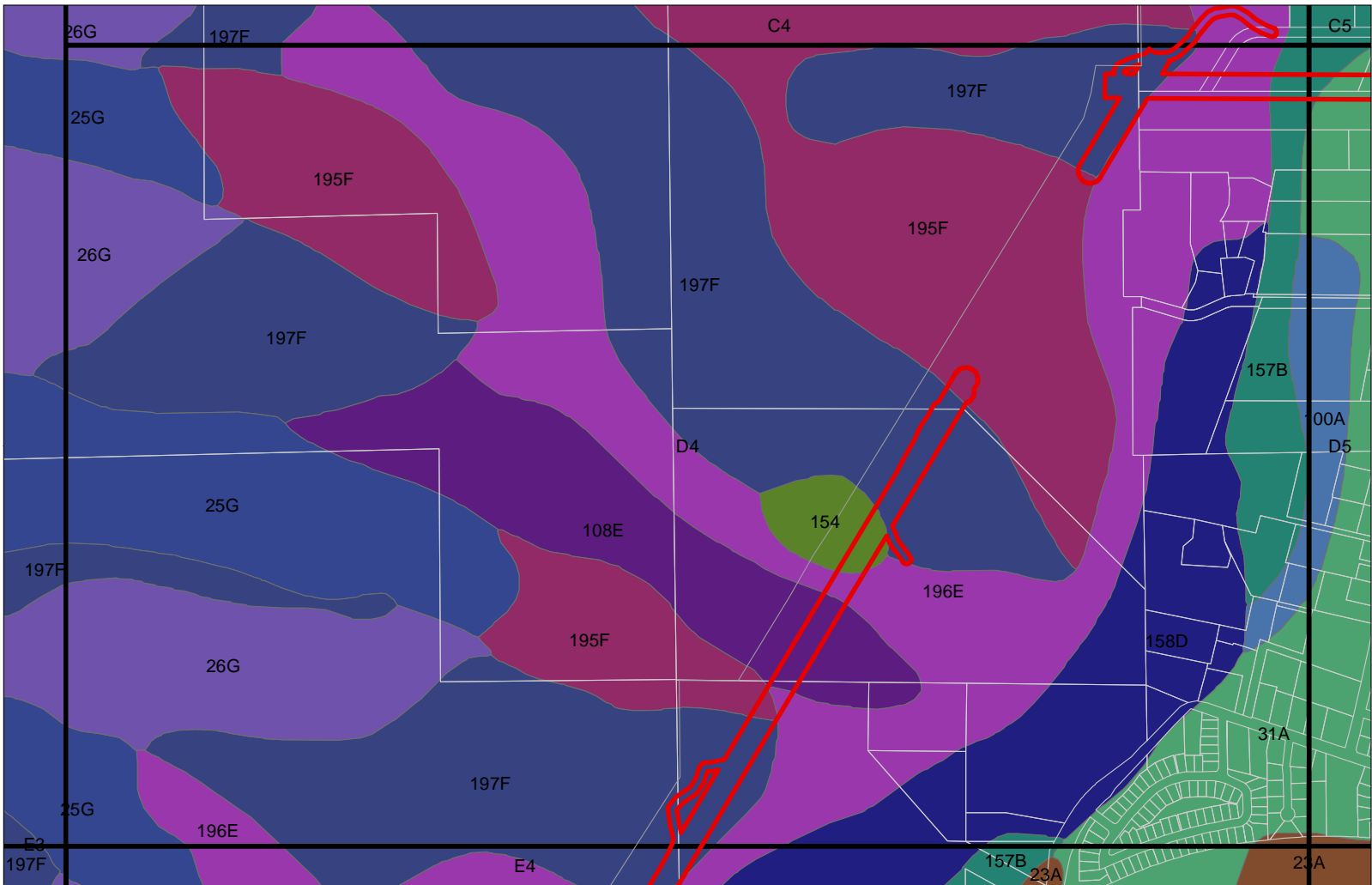

Sam's Valley Project
Jackson and Josphine, OR
 Data Source: World Imagery
 Coordinate System: NAD 83 UTM Zone 10
 Date: 12/27/2017
 Author: Troy Rintz

0 0.09 0.18 mi
 0 0.1 0.2 mi

Study Area	108F	151C	179F	197F	26G	33A	76A	11C	42C	70F
Tax Lots	113G	152B	186H	198A	27B	35A	78F	12D	53C	71F
Soil Survey	11G	154	187A	188G	208C	28D	50E	91E	14	53E
	100A	127A	157B	188G	208C	28D	50E	91E	15	54F
	102B	128B	158B	189G	21A	28E	55A	92F	16	55F
	102D	133A	158D	195F	22A	2A	61A	97A	21F	58F
	108D	140G	162D	195F	23A	30E	6B	98A	27C	64
	108E	146	163A	196E	25G	31A	71F	11B	34	67C

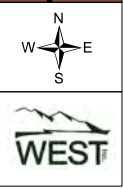

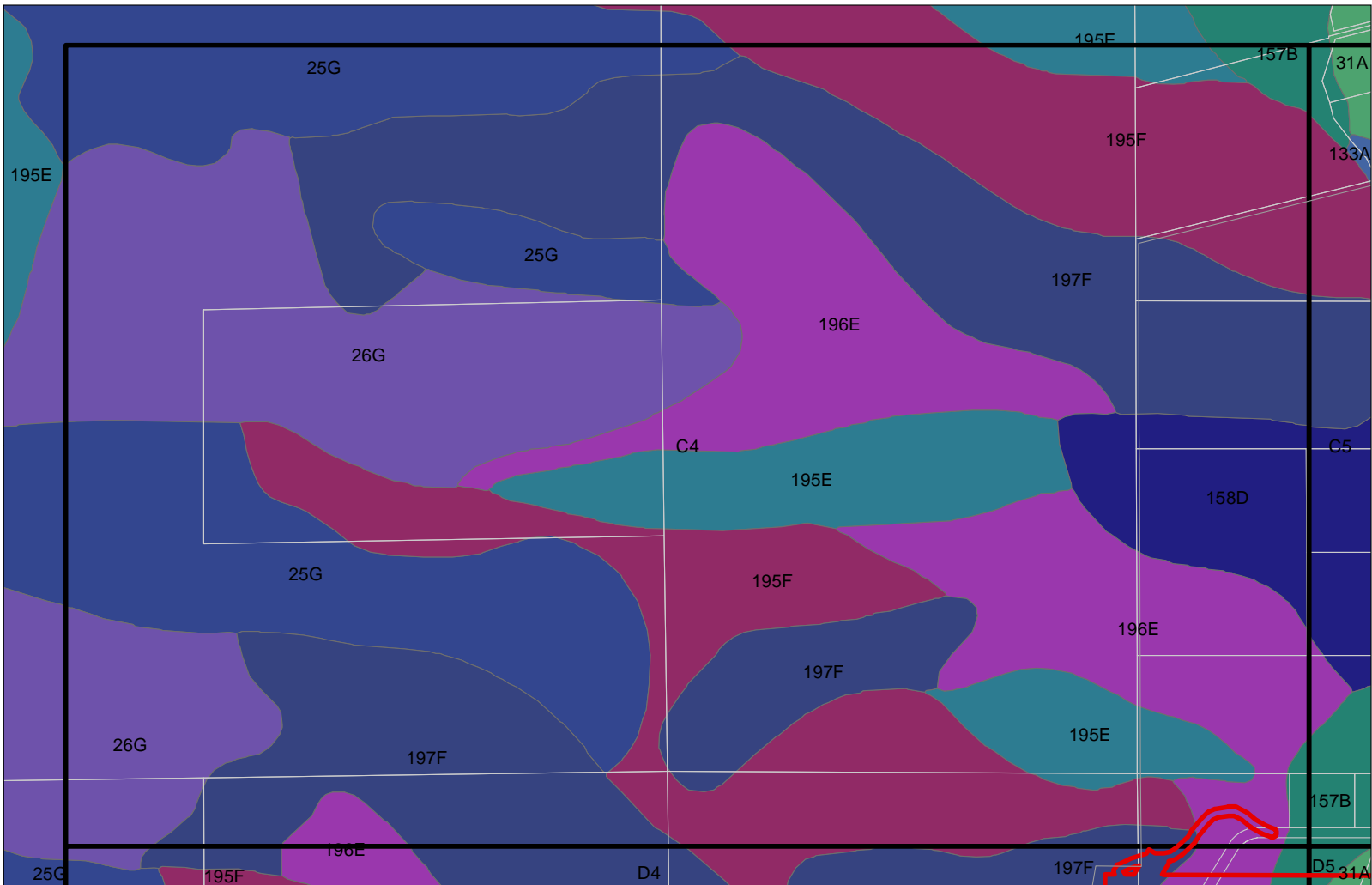

Sam's Valley Project
Jackson and Josphine, OR
 Data Source: World Imagery
 Coordinate System: NAD 83 UTM Zone 10
 Date: 12/27/2017
 Author: Troy Rintz

0 0.09 0.18
 0 0.1 0.2
 mi

	Study Area		108F		151C		179F		197F		26G		33A		76A		11C		42C		70F
	Tax Lots		113G		152B		186H		198A		27B		35A		78F		12D		53C		71F
	Soil Survey		100A		127A		157B		188G		208C		28D		50E		91E		14		54F
			102B		128B		158B		189G		21A		28E		55A		92F		16		55F
			102D		133A		158D		195E		22A		2A		61A		97A		21F		58F
			108D		140G		162D		195F		23A		30E		6B		98A		27C		64
			108E		146		163A		196E		25G		31A		71F		W		27D		67B
																	11B		34		67C

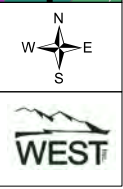

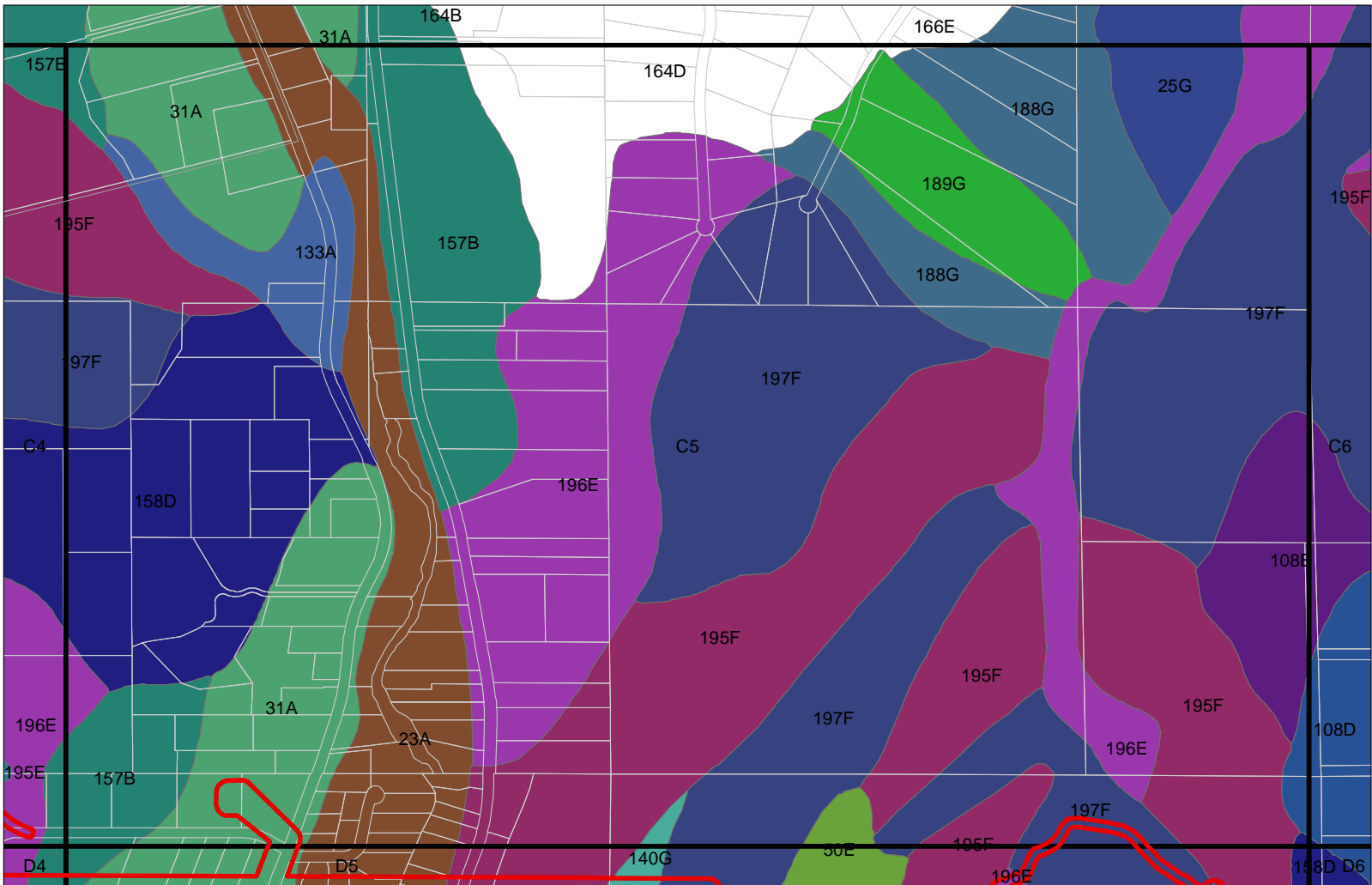

Sam's Valley Project
Jackson and Josphine, OR
 Data Source: World Imagery
 Coordinate System: NAD 83 UTM Zone 10
 Date: 12/27/2017
 Author: Troy Rintz

0 0.09 0.18
 0 0.1 0.2
 mi

	108F	151C	179F	197F	26G	33A	76A	11C	42C	70F
	113G	152B	186H	198A	27B	35A	78F	12D	53C	71F
	100A	111G	154	187A	10C	27D	44C	14	53E	77E
	127A	157B	188G	208C	28D	50E	91E	15	54F	78F
	128B	158B	189G	21A	28E	55A	92F	16	55F	79F
	133A	158D	195E	22A	2A	61A	97A	21F	58F	83
	140G	162D	195F	23A	30E	6B	98A	27C	64	84F
	146	163A	196E	25G	31A	71F	W	27D	67B	W
							11B	34	67C	

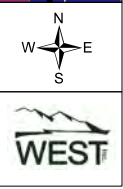

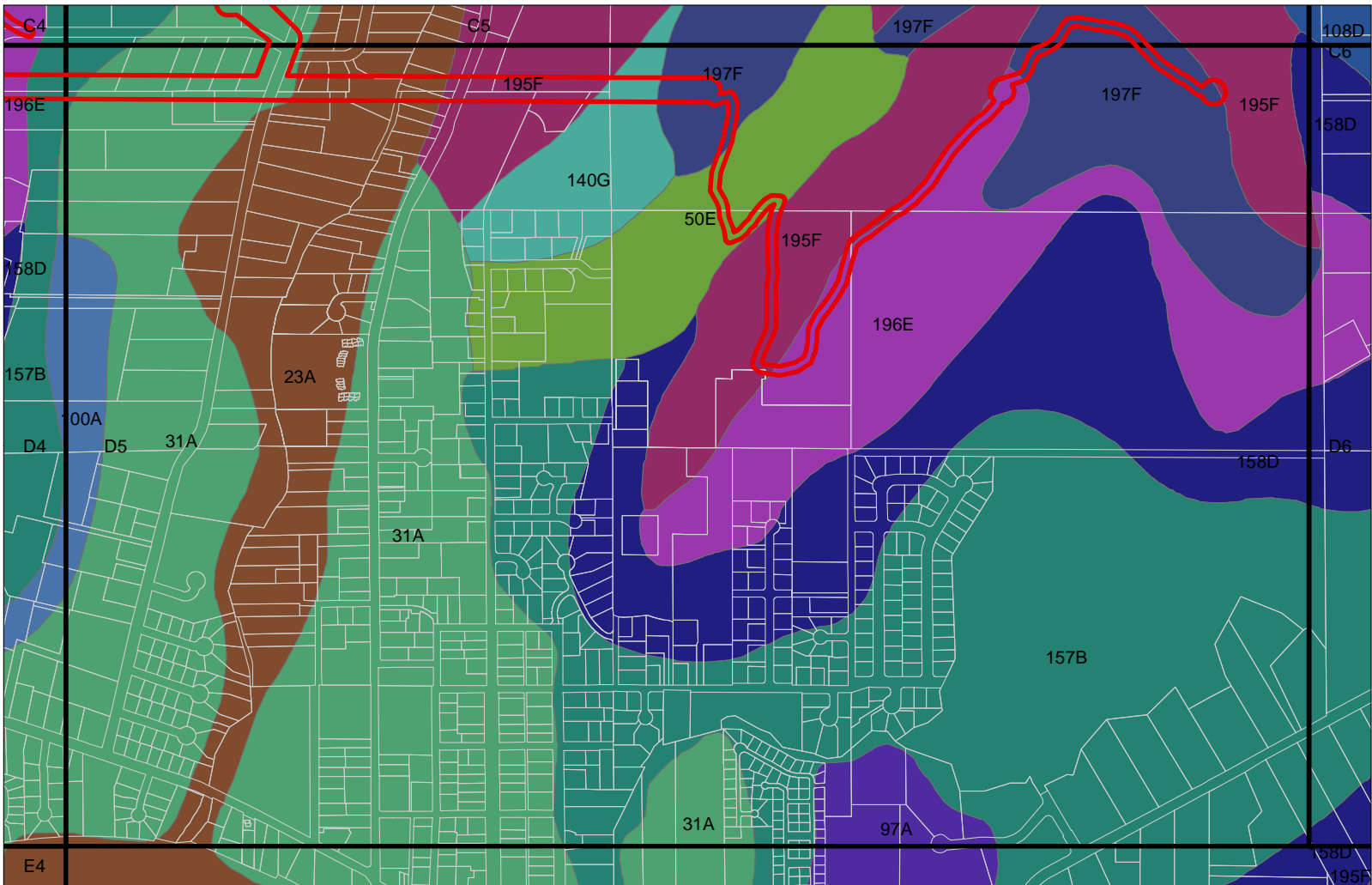

Sam's Valley Project
Jackson and Josphine, OR
 Data Source: World Imagery
 Coordinate System: NAD 83 UTM Zone 10
 Date: 12/27/2017
 Author: Troy Rintz

0 0.09 0.18
 0 0.1 0.2
 mi

Study Area	108F	151C	179F	197F	26G	33A	76A	11C	42C	70F
Tax Lots	113G	152B	186H	198A	27B	35A	78F	12D	53C	71F
Soil Survey	11G	154	187A	197F	27D	44C	79E	14	53E	77E
100A	127A	157B	188G	208C	28D	50E	91E	15	54F	78F
102B	128B	158B	189G	21A	28E	55A	92F	16	55F	79F
102D	133A	158D	195F	22A	2A	61A	97A	21F	58F	83
108D	140G	162D	195F	23A	30E	6B	98A	27C	64	84F
108E	146	163A	196E	25G	31A	71F	W	27D	67B	W
							11B	34	67C	

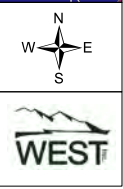

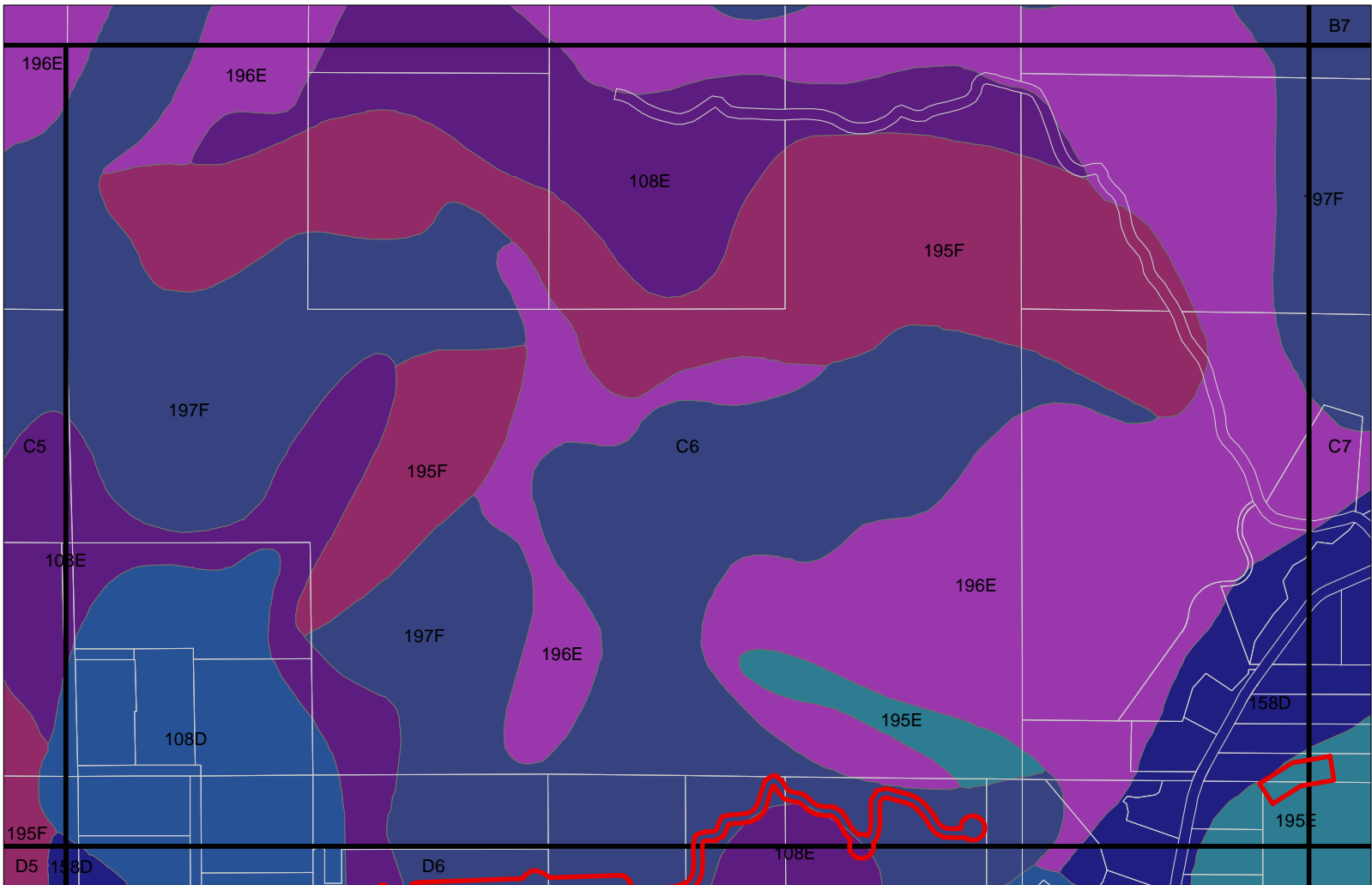

Sam's Valley Project
Jackson and Josephine, OR
Data Source: World Imagery
Coordinate System: NAD 83 UTM Zone 10
Date: 12/27/2017
Author: Troy Rintz

0 0.09 0.18
0 0.1 0.2
mi
ki

	Study Area		108F		151C		179F		197F		26G		33A		76A		11C		42C		70F
	113G		152B		186H		198A		27B		35A		78F		12D		53C		71F		
	100A		127A		157B		188G		208C		28D		50E		91E		14		53E		78F
	102B		128B		158B		189G		21A		28E		55A		92F		15		54F		78F
	102D		133A		158D		195E		22A		2A		61A		97A		21F		58F		83
	108D		140G		162D		195F		23A		30E		6B		98A		27C		64		84F
	108E		146		163A		196E		25G		31A		71F		W		27D		67B		W
											11B		34		67C						

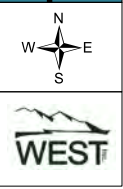

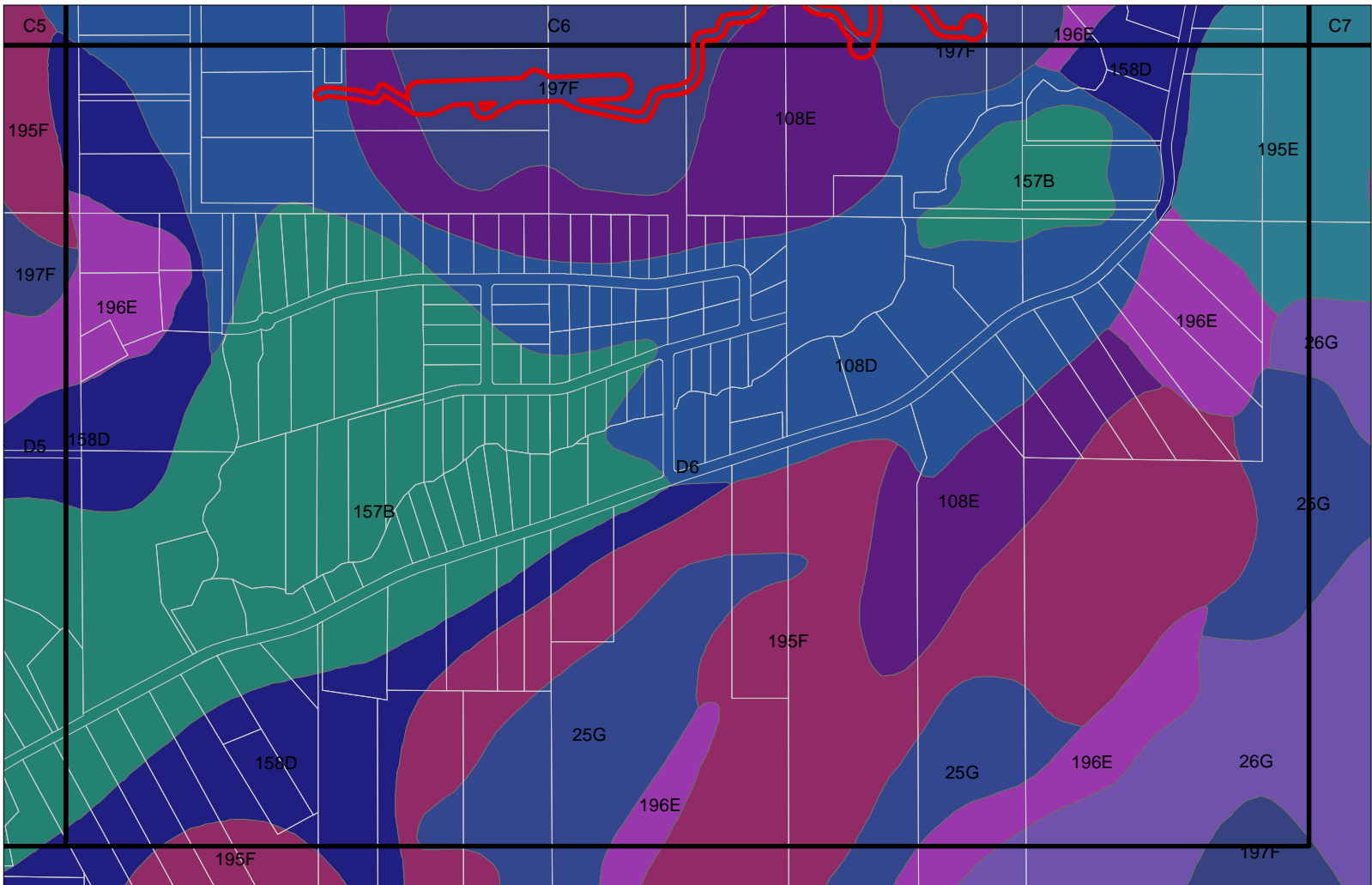

Sam's Valley Project
Jackson and Josphine, OR
 Data Source: World Imagery
 Coordinate System: NAD 83 UTM Zone 10
 Date: 12/27/2017
 Author: Troy Rintz

0 0.09 0.18
 0 0.1 0.2
 mi

Study Area	108F	151C	179F	197F	26G	33A	76A	11C	42C	70F
Tax Lots	113G	152B	186H	198A	27B	35A	78F	12D	53C	71F
Soil Survey	100A	111G	154	187A	197F	27D	44C	79E	14	53E
	102B	127A	157B	188G	208C	28D	50E	91E	15	54F
	102D	128B	158B	189G	21A	28E	55A	92F	16	55F
	108D	133A	158D	195E	22A	2A	61A	97A	21F	58F
	108E	140G	162D	195F	23A	30E	6B	98A	27C	64
		146	163A	196E	25G	31A	71F	W	27D	67B
								11B	34	67C

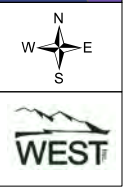

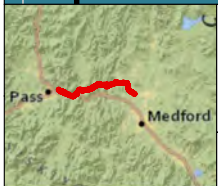
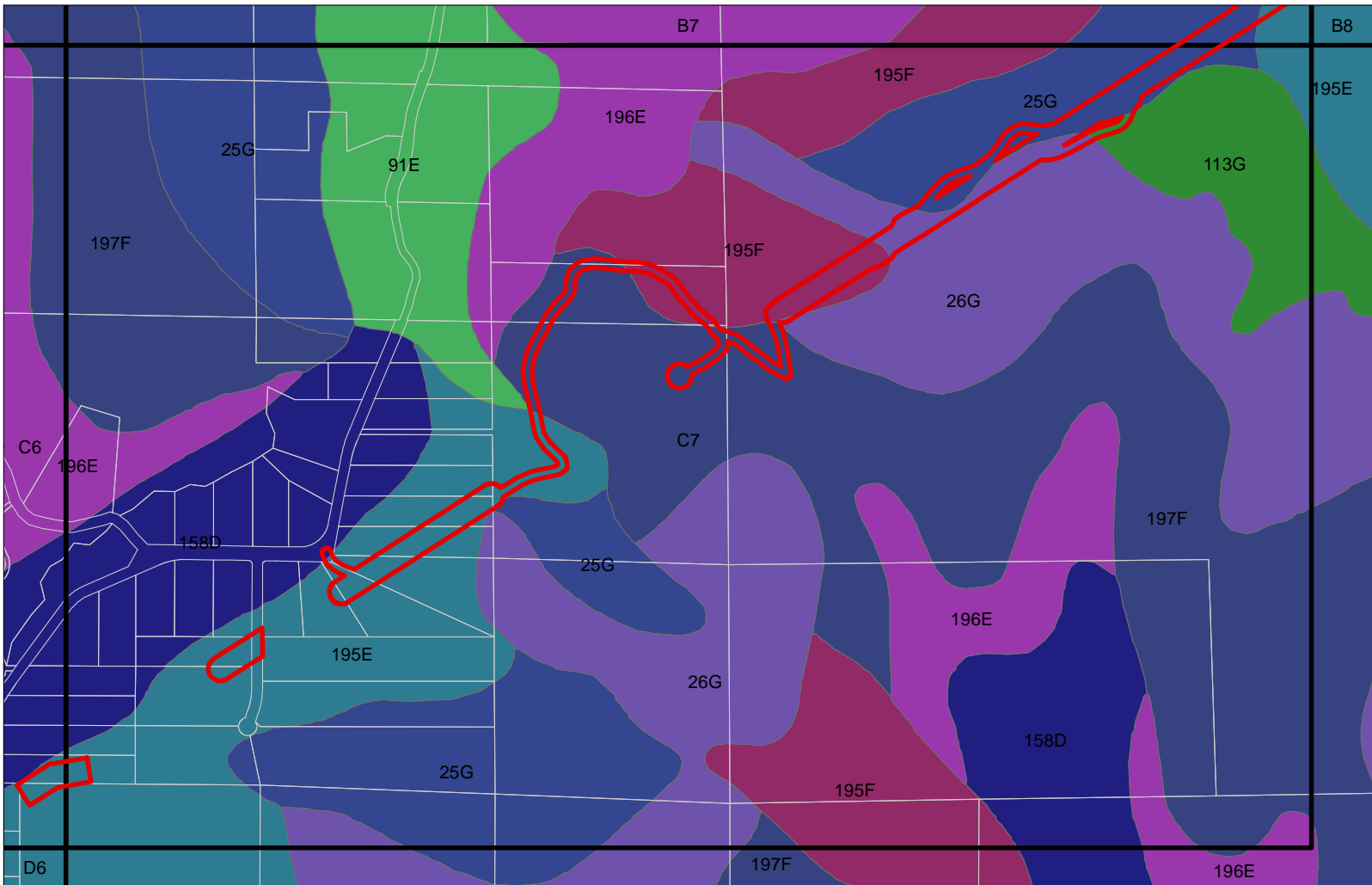

Sam's Valley Project
Jackson and Josphine, OR
 Data Source: World Imagery
 Coordinate System: NAD 83 UTM Zone 10
 Date: 12/27/2017
 Author: Troy Rintz

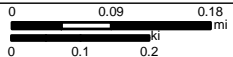

Study Area	108F	151C	179F	197F	26G	33A	76A	11C	42C	70F
113G	152B	186H	198A	27B	35A	78F	12D	53C	71F	
11G	154	187A	1C	27D	44C	79E	14	53E	77E	
100A	127A	157B	188G	208C	28D	50E	91E	54F	78F	
102B	128B	158B	189G	21A	28E	55A	92F	15	55F	79F
102D	133A	158D	195E	22A	2A	61A	97A	21F	58F	83
108D	140G	162D	195F	23A	30E	6B	98A	27C	64	84F
108E	146	163A	196E	25G	31A	71F	W	27D	67B	W
							11B	34	67C	

C7
 Page 13 of 30

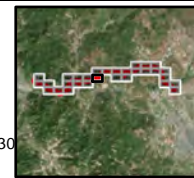

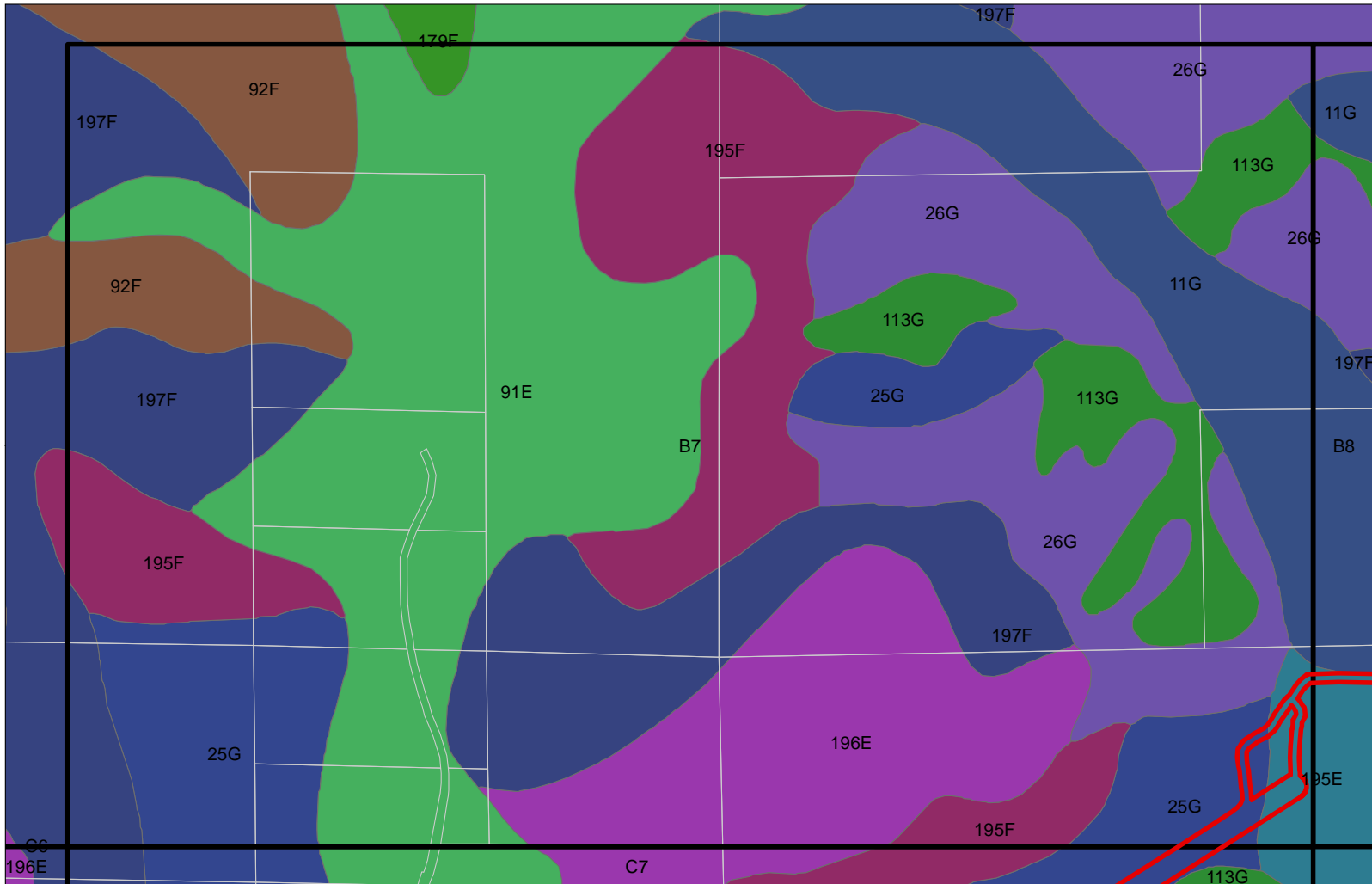

Sam's Valley Project
Jackson and Josphine, OR
Data Source: World Imagery
Coordinate System: NAD 83 UTM Zone 10
Date: 12/27/2017
Author: Troy Rintz

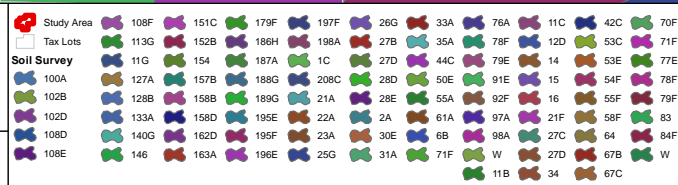

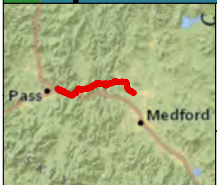



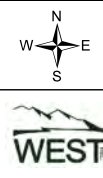
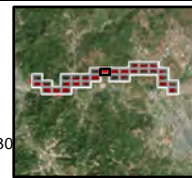
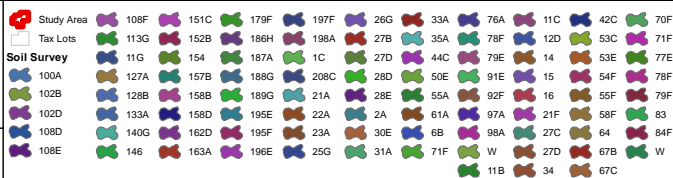
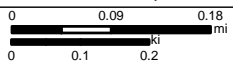

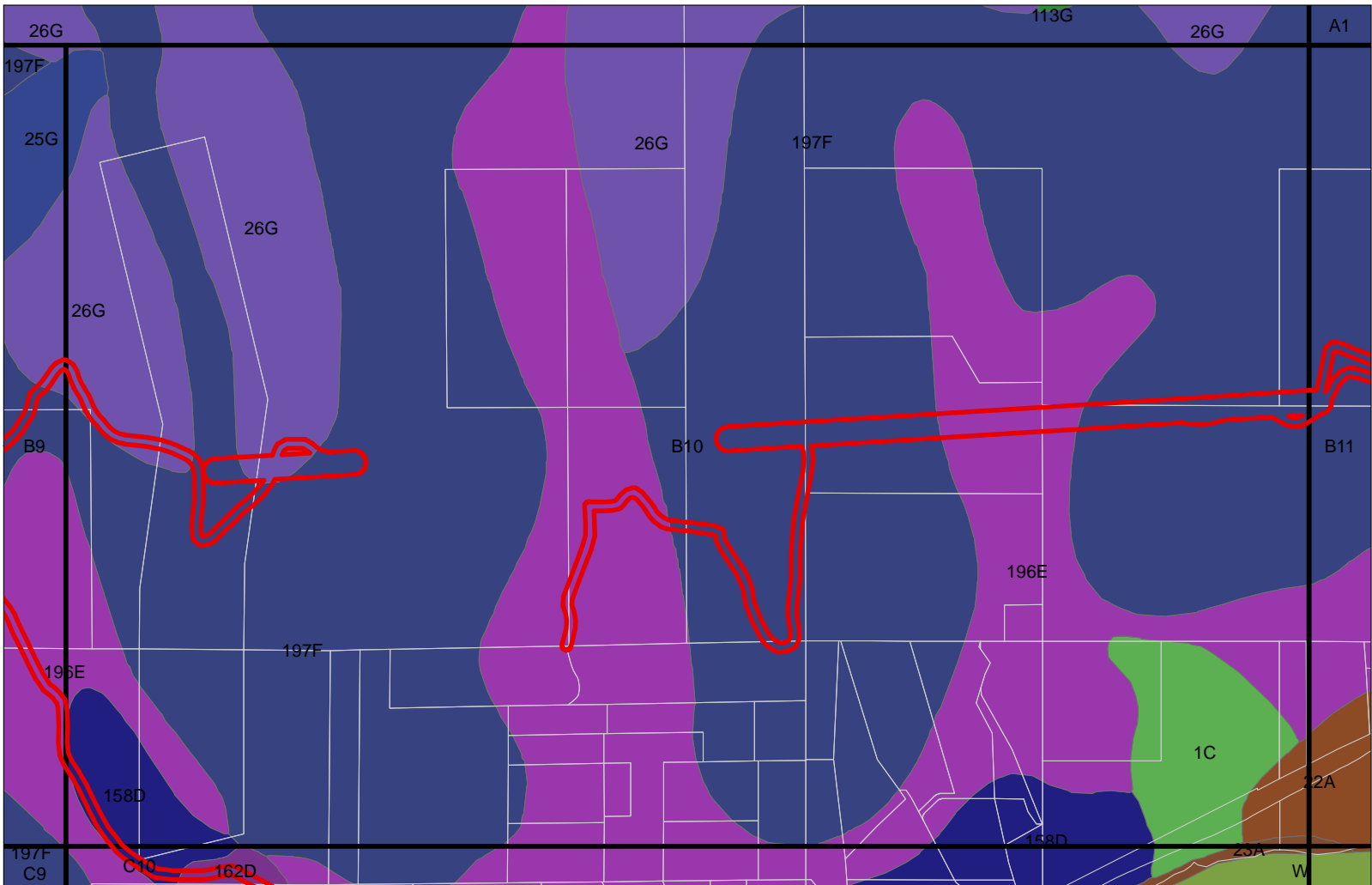





















































































Data Source: World Imagery
Coordinate System: NAD 83 UTM Zone 10
Date: 12/27/2017
Author: Troy Rintz





Sam's Valley Project
Jackson and Josephine, OR
 Data Source: World Imagery
 Coordinate System: NAD 83 UTM Zone 10
 Date: 12/27/2017
 Author: Troy Rintz

0 0.09 0.18
 0 0.1 0.2
 mi
 ki

	Study Area		108F		151C		179F		197F		26G		33A		76A		11C		42C		70F
	Tax Lots		113G		152B		186H		198A		27B		35A		78F		12D		53C		71F
	Soil Survey		11G		154		187A		1C		27D		44C		79E		14		53E		77E
	100A		127A		157B		188G		208C		28D		50E		91E		15		54F		78F
	102B		128B		158B		189G		21A		28E		55A		92F		16		55F		79F
	102D		133A		158D		195E		22A		2A		61A		97A		21F		58F		83
	108D		140G		162D		195F		23A		30E		6B		98A		27C		64		84F
	108E		146		163A		196E		25G		31A		71F		W		27D		67B		W
			11B		34		67C														

B10

Page 17 of 30

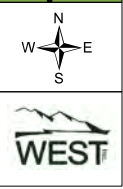

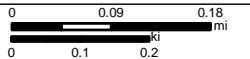
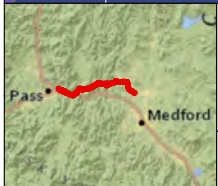

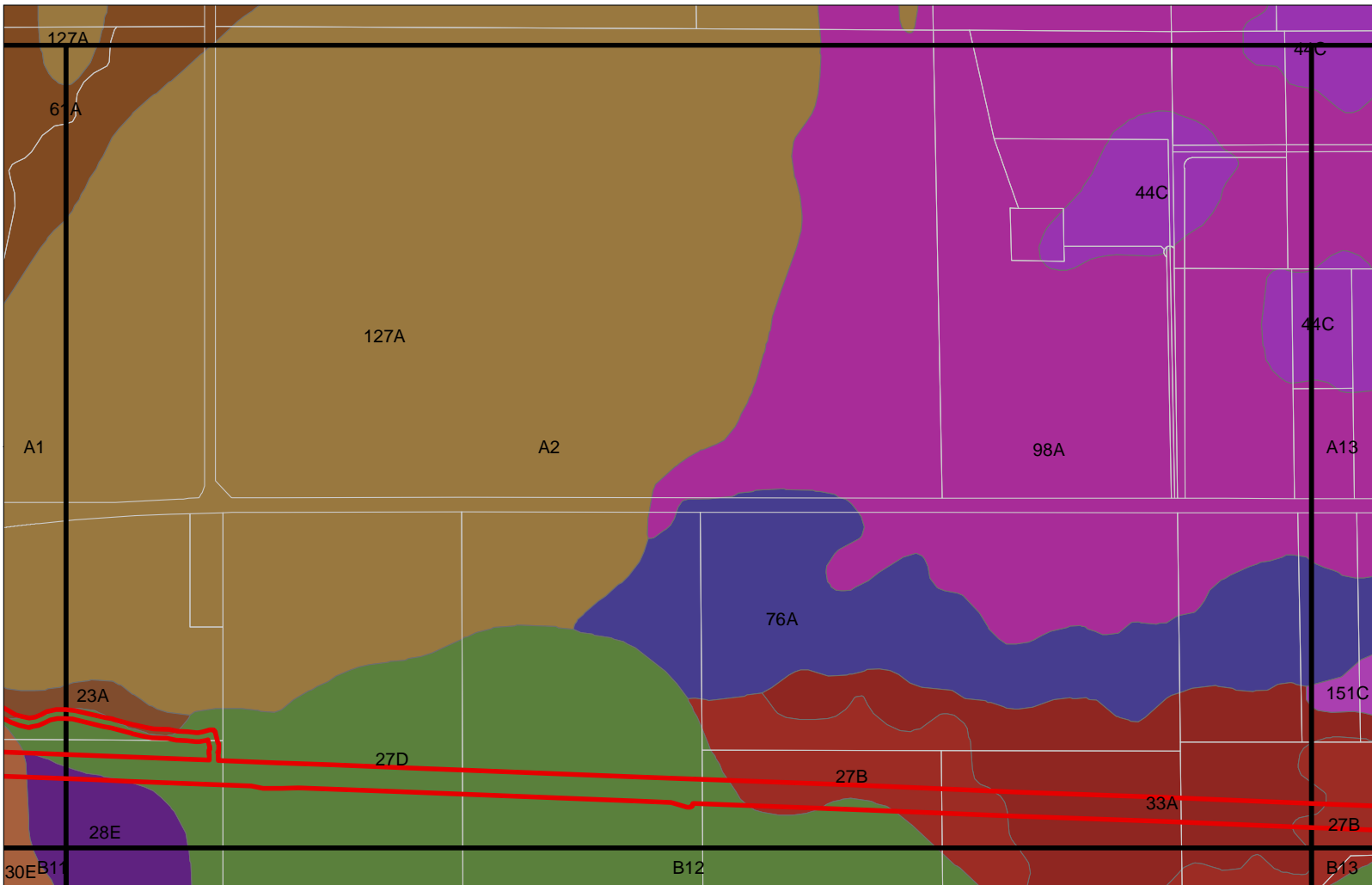

Sam's Valley Project
Jackson and Josphine, OR
 Data Source: World Imagery
 Coordinate System: NAD 83 UTM Zone 10
 Date: 12/27/2017
 Author: Troy Rintz

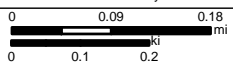

Soil Survey
 100A
 102B
 102D
 108D
 108E

108F	151C	179F	197F	26G	33A	76A	11C	42C	70F
113G	152B	186H	198A	27B	35A	78F	12D	53C	71F
11G	154	187A	1C	27D	44C	79E	14	53E	77E
100A	127A	157B	188G	28D	50E	91E	15	54F	78F
102B	128B	158B	189G	21A	28E	55A	92F	16	55F
102D	133A	158D	195E	22A	2A	61A	97A	21F	58F
108D	140G	162D	195F	23A	30E	6B	98A	27C	64
108E	146	163A	196E	25G	31A	71F	W	27D	67B
							11B	34	67C

A2

Page 22 of 30

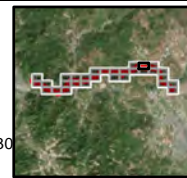

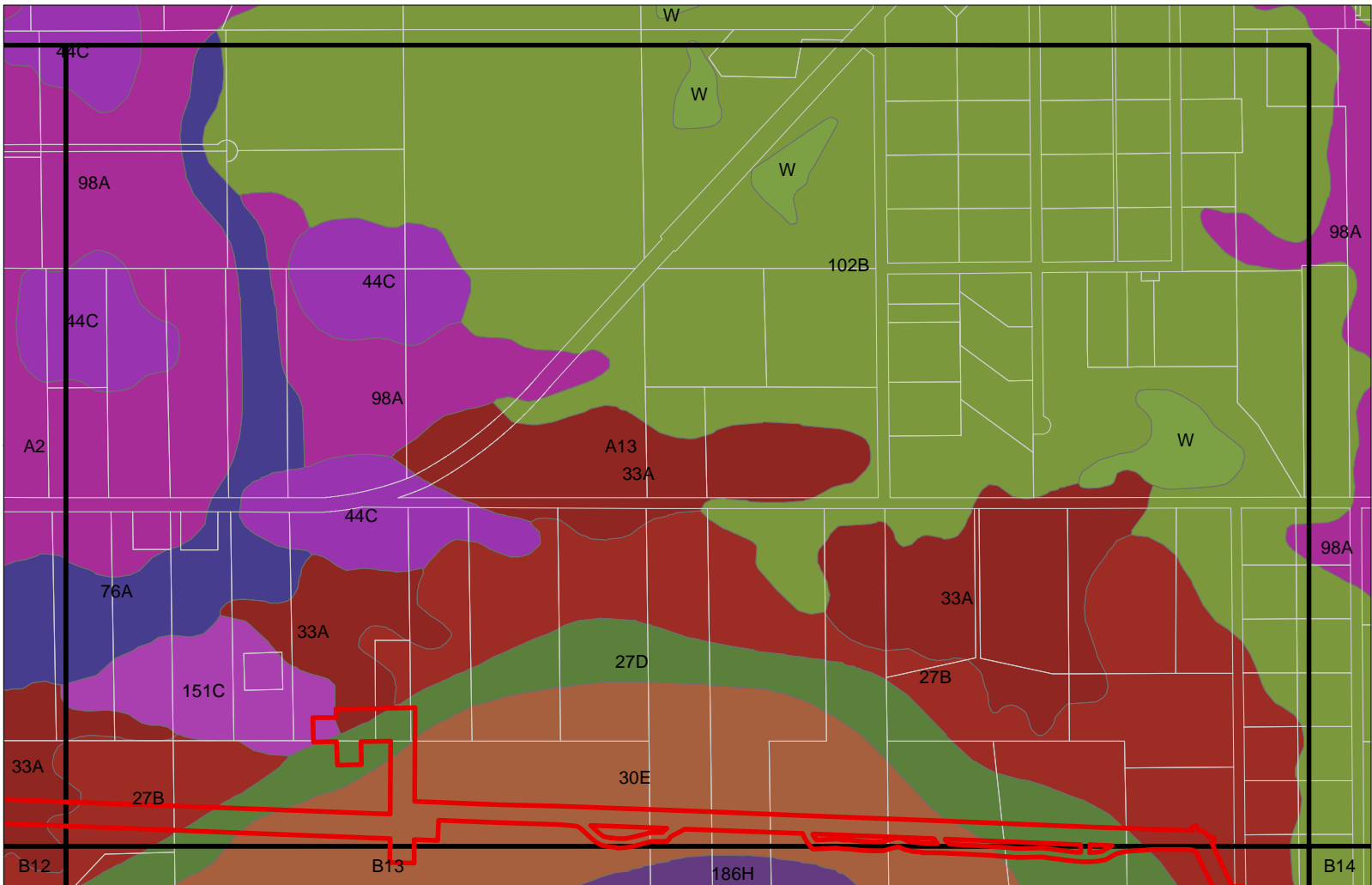

Sam's Valley Project
Jackson and Josphine, OR
 Data Source: World Imagery
 Coordinate System: NAD 83 UTM Zone 10
 Date: 12/27/2017
 Author: Troy Rintz

0 0.09 0.18
 0 0.1 0.2
 mi

Study Area	108F	151C	179F	197F	26G	33A	76A	11C	42C	70F
Tax Lots	113G	152B	186H	27B	35A	78F	12D	53C	71F	
Soil Survey	100A	127A	157B	188G	208C	28D	50E	91E	14	53E
	102B	128B	158B	189G	21A	28E	55A	92F	16	55F
	102D	133A	158D	195E	22A	2A	61A	97A	21F	58F
	108D	140G	162D	195F	23A	30E	6B	98A	27C	64
	108E	146	163A	196E	25G	31A	71F	11B	34	67C

A13
 Page 24 of 30

WEST

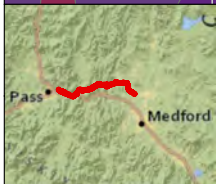
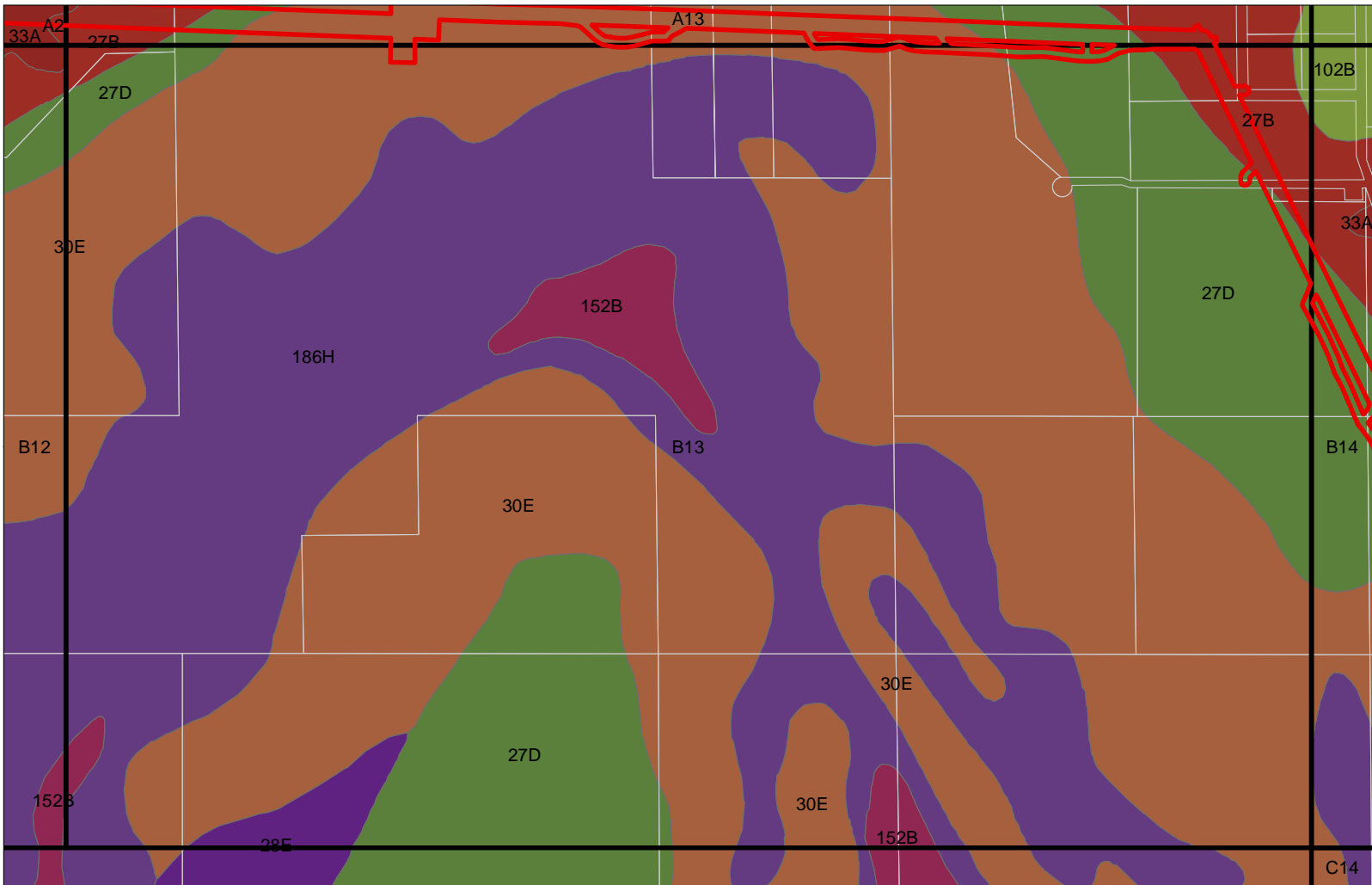

Sam's Valley Project
Jackson and Josphine, OR
 Data Source: World Imagery
 Coordinate System: NAD 83 UTM Zone 10
 Date: 12/27/2017
 Author: Troy Rintz

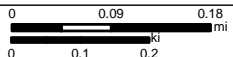

Soil Survey

108F	151C	179F	197F	26G	33A	76A	11C	42C	70F
113G	152B	186H	198A	27B	35A	78F	12D	53C	71F
11G	154	187A	1C	27D	44C	79E	14	53E	77E
100A	127A	157B	188G	28D	50E	91E	15	54F	78F
102B	128B	158B	189G	28E	55A	92F	16	55F	79F
102D	133A	158D	195E	2A	61A	97A	21F	58F	83
108D	140G	162D	195F	23A	30E	6B	27C	64	84F
108E	146	163A	196E	25G	31A	71F	W	67B	W
								67C	

B13

Page 25 of 30

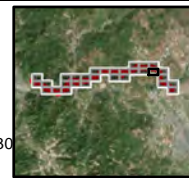

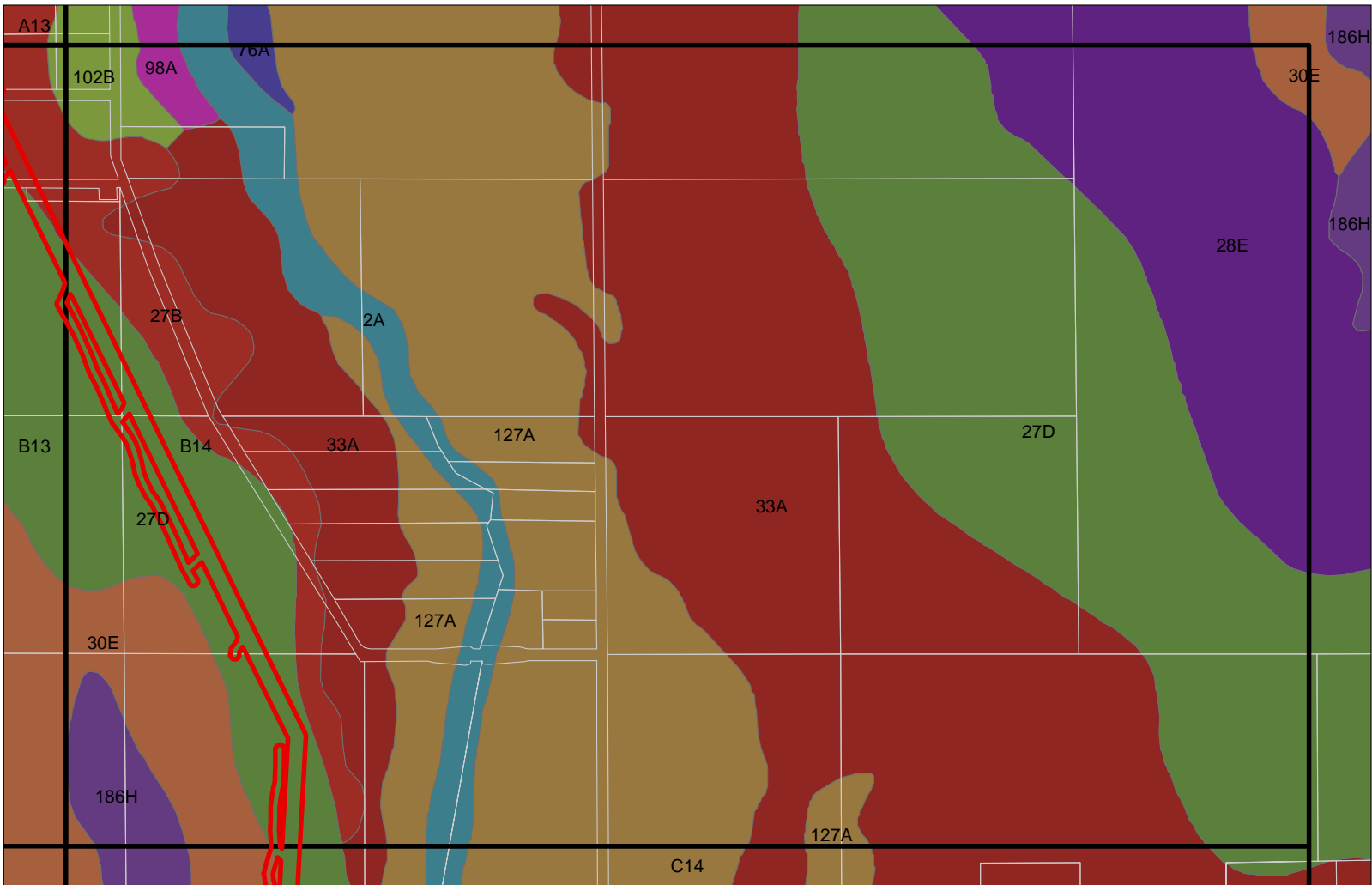

Sam's Valley Project
Jackson and Josphine, OR
 Data Source: World Imagery
 Coordinate System: NAD 83 UTM Zone 10
 Date: 12/27/2017
 Author: Troy Rintz

0 0.09 0.18
 0 0.1 0.2
 mi

Study Area	108F	151C	179F	197F	26G	33A	76A	11C	42C	70F
Tax Lots	113G	152B	186H	198A	27B	35A	78F	12D	53C	71F
Soil Survey	100A	127A	157B	188G	208C	28D	50E	91E	15	54F
	102B	128B	158B	189G	21A	28E	55A	92F	16	55F
	102D	133A	158D	195E	22A	2A	61A	97A	21F	58F
	108D	140G	162D	195F	23A	30E	6B	98A	27C	64
	108E	146	163A	196E	25G	31A	71F	W	27D	67B
								11B	34	67C

B14
 Page 26 of 30

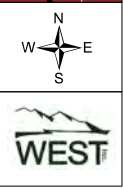

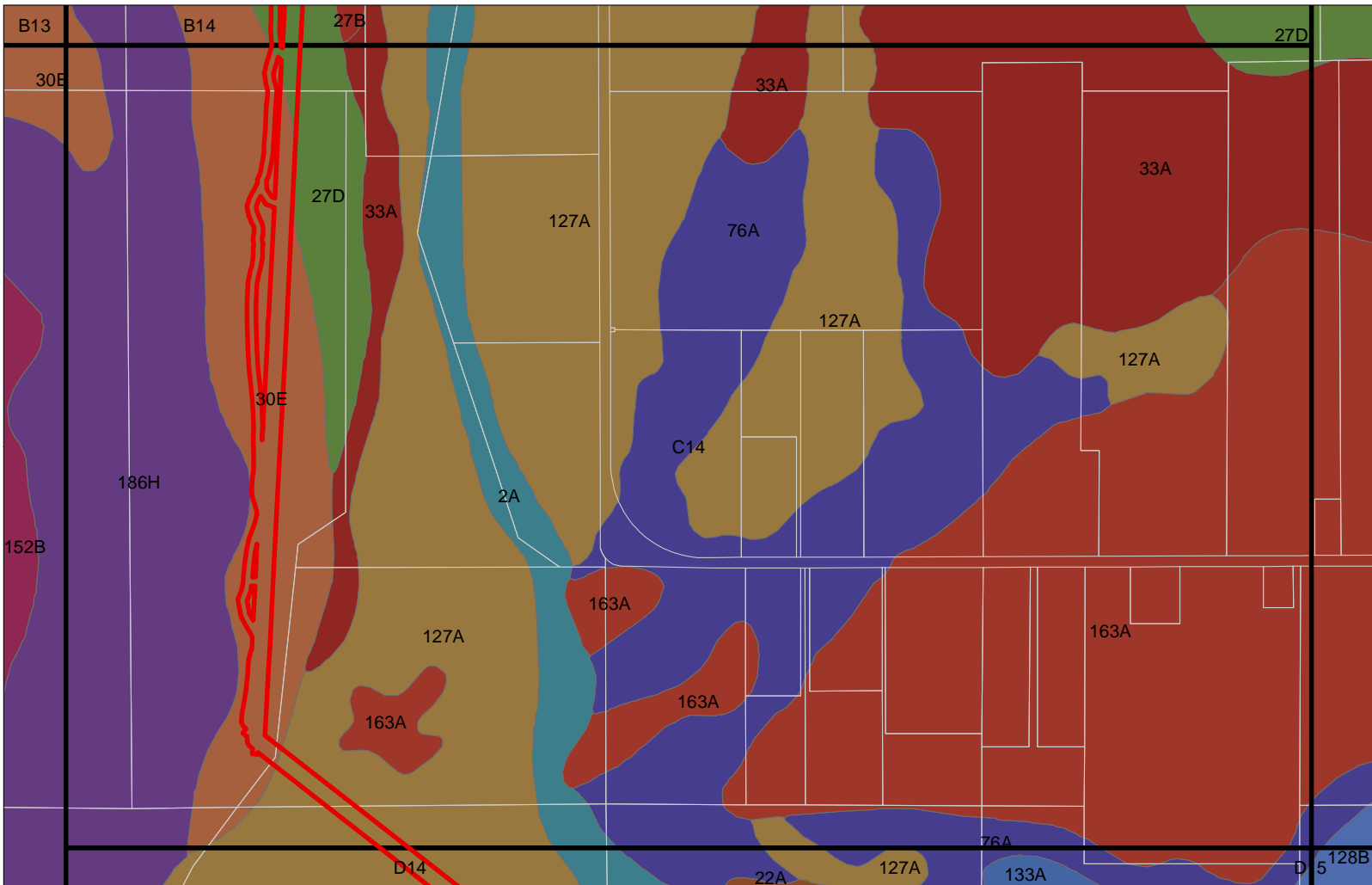

Sam's Valley Project
Jackson and Josphine, OR
 Data Source: World Imagery
 Coordinate System: NAD 83 UTM Zone 10
 Date: 12/27/2017
 Author: Troy Rintz

0 0.09 0.18
 0 0.1 0.2
 mi

Study Area	108F	151C	179F	197F	26G	33A	76A	11C	42C	70F
113G	152B	186H	27B	35A	78F	12D	53C	71F		
11G	154	187A	27D	44C	79E	14	53E	77E		
100A	127A	157B	188G	208C	28D	50E	91E	54F	78F	
102B	128B	158B	189G	21A	28E	55A	92F	16	55F	79F
102D	133A	158D	195E	22A	2A	61A	97A	21F	58F	83
108D	140G	162D	195F	23A	30E	6B	98A	27C	64	84F
108E	146	163A	196E	25G	31A	71F	W	27D	67B	W
							11B	34	67C	

C14
 Page 27 of 30

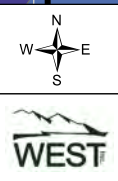

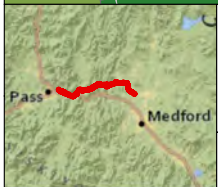

Data Source: World Imagery
Coordinate System: NAD 83 UTM Zone 10
Date: 12/27/2017
Author: Troy Rintz

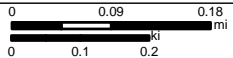

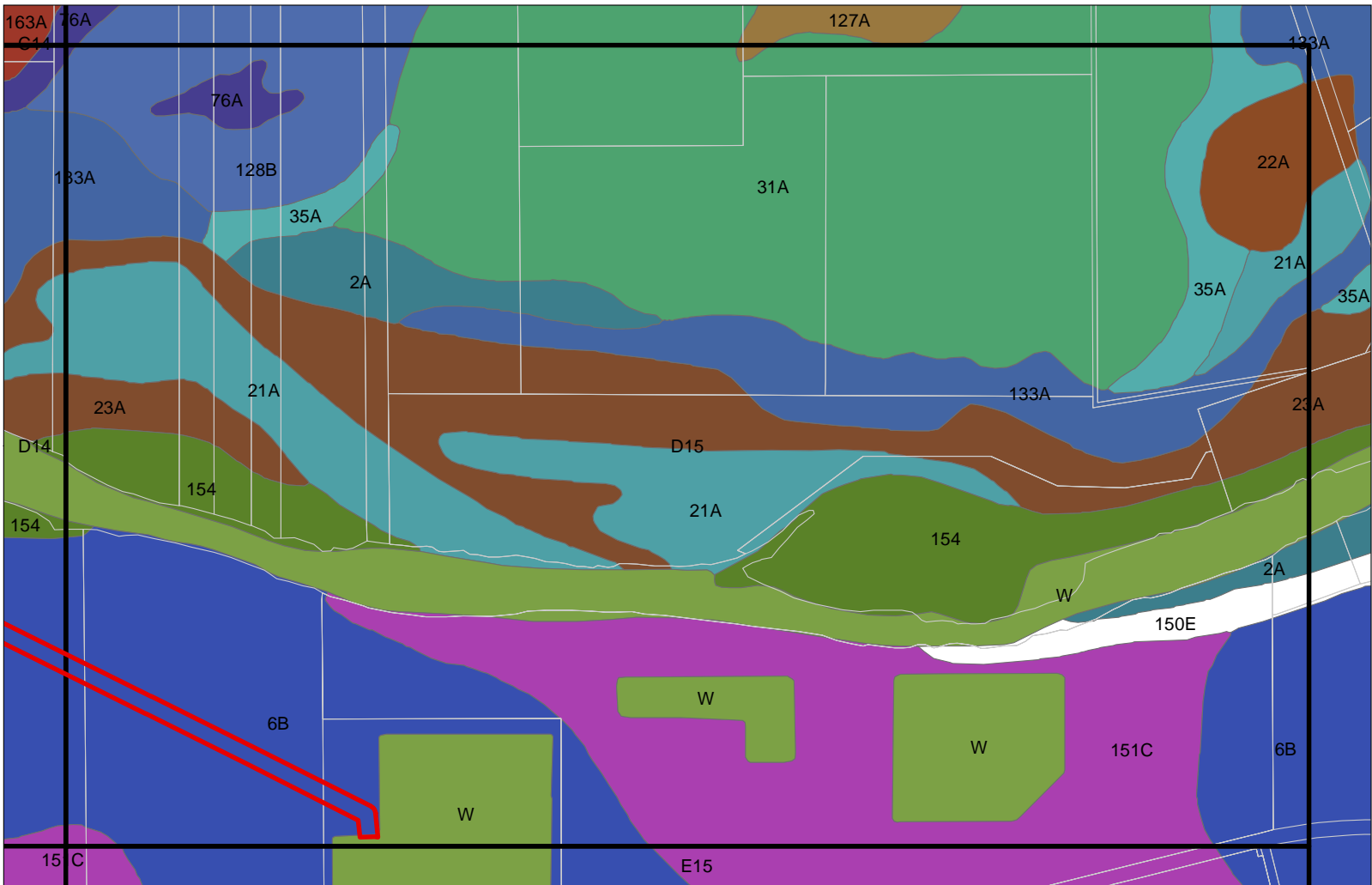

Sam's Valley Project
Jackson and Josphine, OR
 Data Source: World Imagery
 Coordinate System: NAD 83 UTM Zone 10
 Date: 12/27/2017
 Author: Troy Rintz

0 0.09 0.18
 0 0.1 0.2
 mi

Study Area	108F	151C	179F	197F	26G	33A	76A	11C	42C	70F
Tax Lots	113G	152B	186H	198A	27B	35A	78F	12D	53C	71F
Soil Survey	11G	154	187A	1C	27D	44C	79E	14	53E	77E
100A	127A	157B	188G	208C	28D	50E	91E	15	54F	78F
102B	128B	158B	189G	21A	28E	55A	92F	16	55F	79F
102D	133A	158D	195E	22A	2A	61A	97A	21F	58F	83
108D	140G	162D	195F	23A	30E	6B	98A	27C	64	84F
108E	146	163A	196E	25G	31A	71F	W	27D	67B	W
							11B	34	67C	

D15
 Page 29 of 30

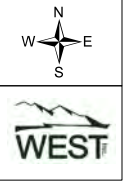

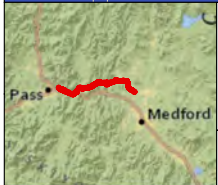
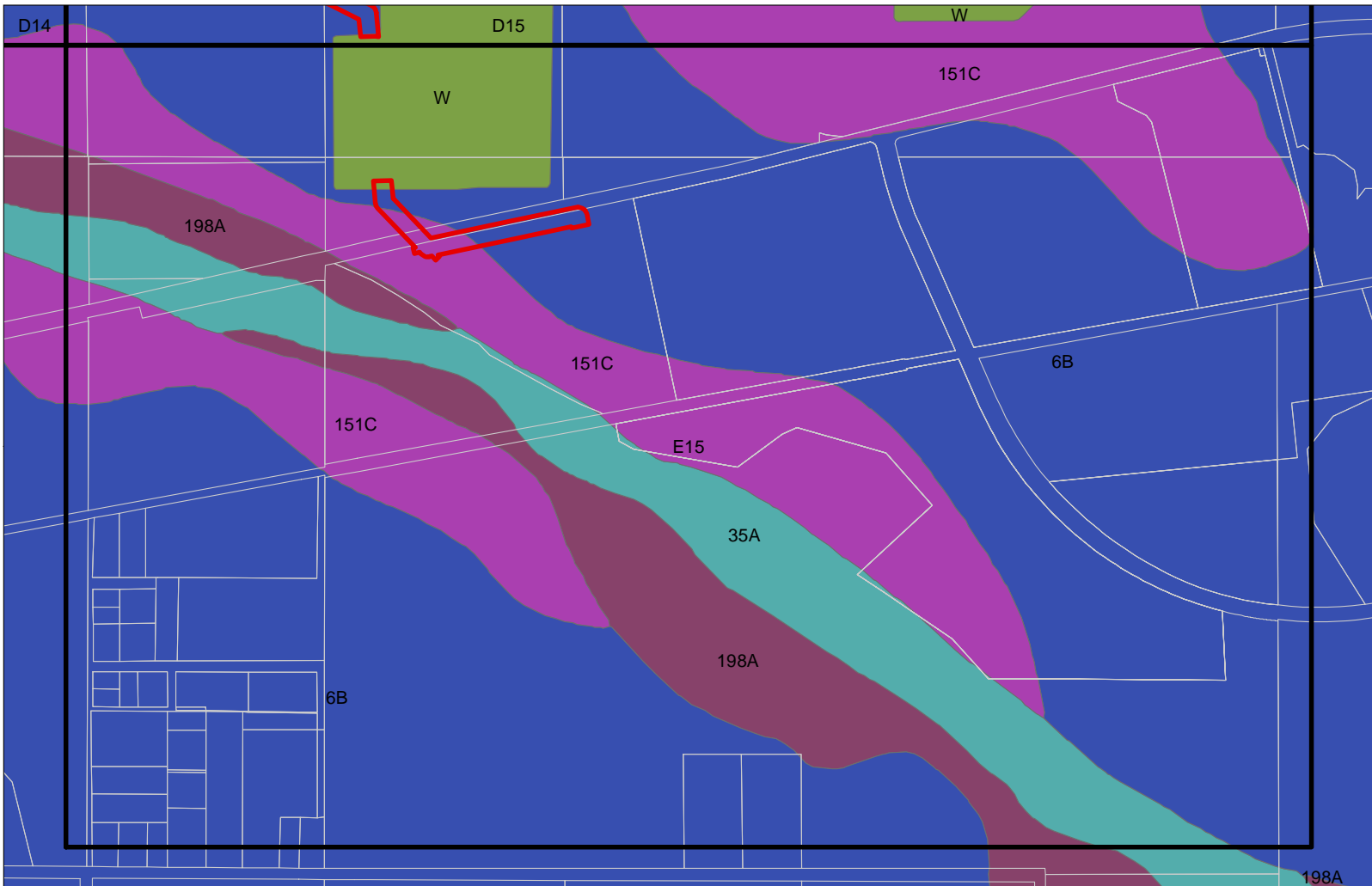

Sam's Valley Project
Jackson and Josphine, OR
 Data Source: World Imagery
 Coordinate System: NAD 83 UTM Zone 10
 Date: 12/27/2017
 Author: Troy Rintz

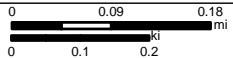

Study Area	108F	151C	179F	197F	26G	33A	76A	11C	42C	70F
Tax Lots	113G	152B	186H	198A	27B	35A	78F	12D	53C	71F
Soil Survey	100A	127A	157B	188G	208C	28D	50E	91E	14	53E
	102B	128B	158B	189G	21A	28E	55A	92F	15	54F
	102D	133A	158D	195E	22A	2A	61A	97A	21F	58F
	108D	140G	162D	195F	23A	30E	6B	98A	27C	64
	108E	146	163A	196E	25G	31A	71F	W	27D	67B
								11B	34	67C

E15
 Page 30 of 30



Appendix J. Figures Depicting Locations of Tax Lot

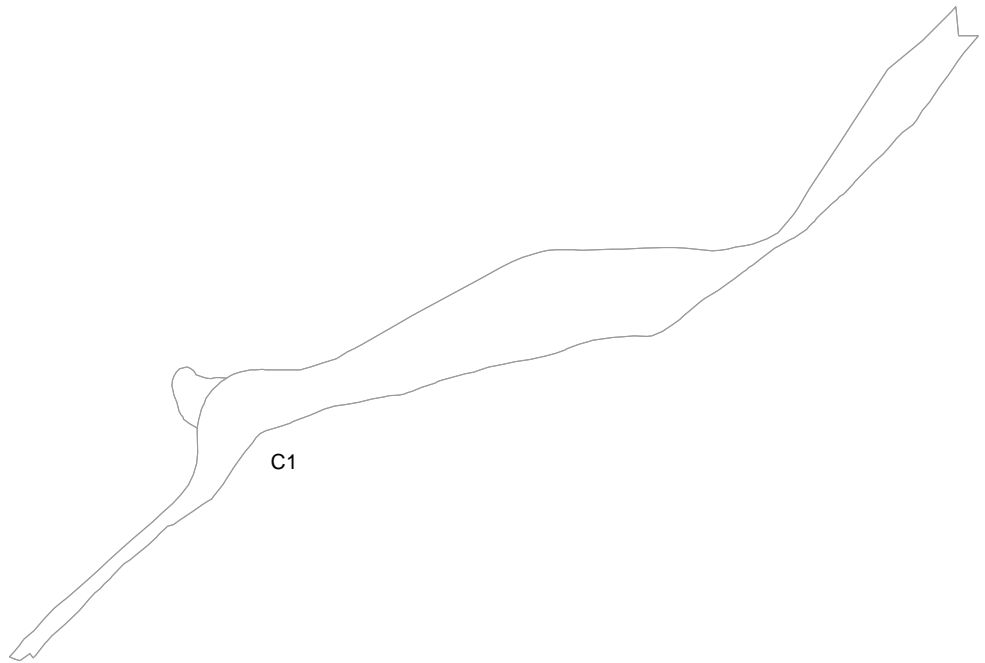

C1

D1

D2

**Sam's Valley Project
Jackson and Josphine, OR**

Data Source: World Imagery
Coordinate System: NAD 83 UTM Zone 10
Date: 12/20/2017
Author: Troy Rintz

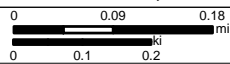

Study Area



Tax Lots

C1

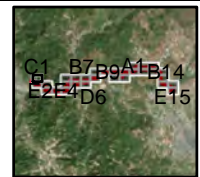

Page 1 of 30

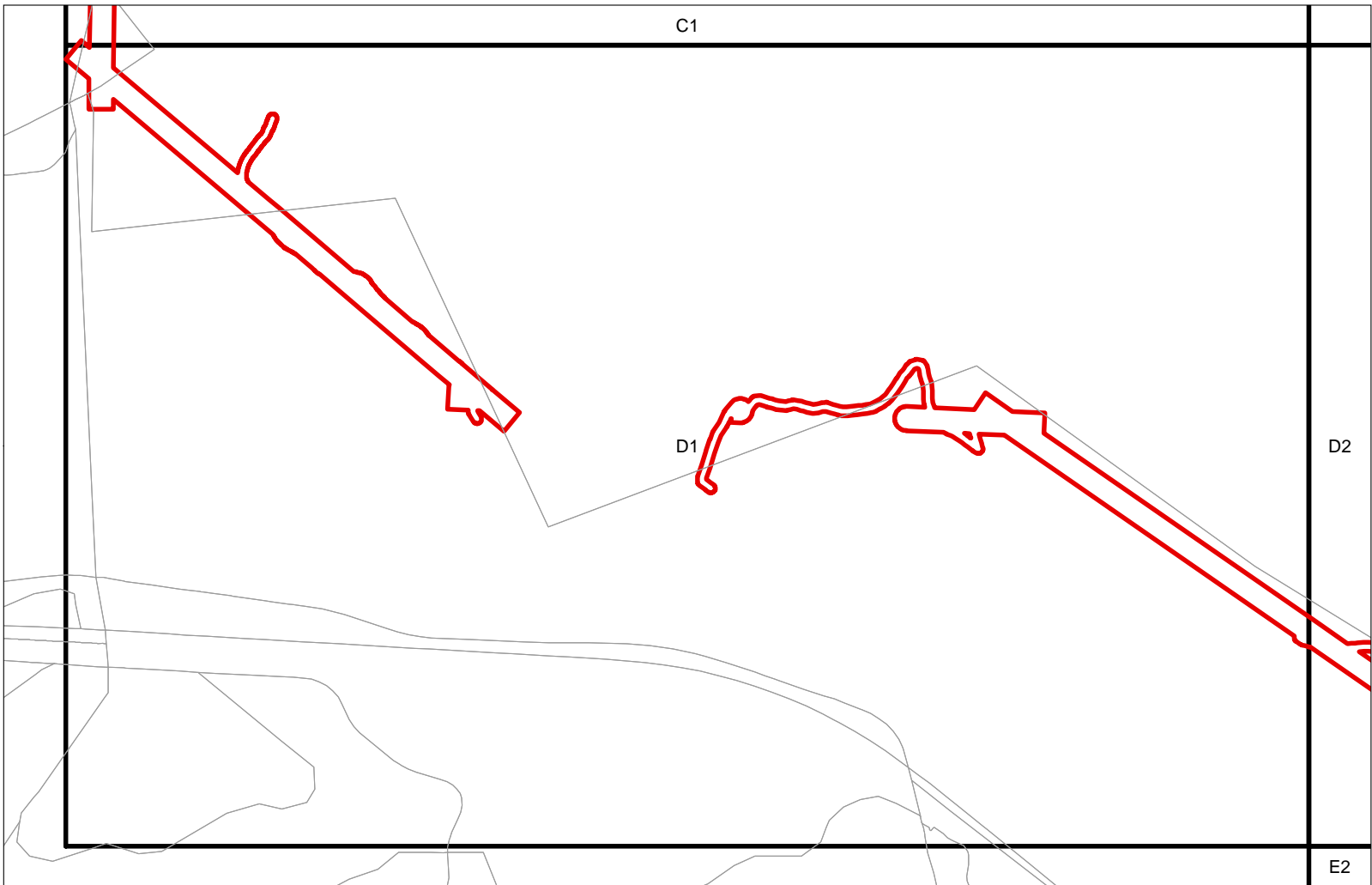



Sam's Valley Project
Jackson and Josphine, OR
Data Source: World Imagery
Coordinate System: NAD 83 UTM Zone 10
Date: 12/20/2017
Author: Troy Rintz

0 0.09 0.18
0 0.1 0.2
mi
ki

 **Study Area**
 **Tax Lots**

D1
Page 2 of 30

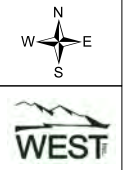
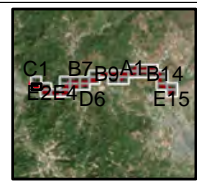

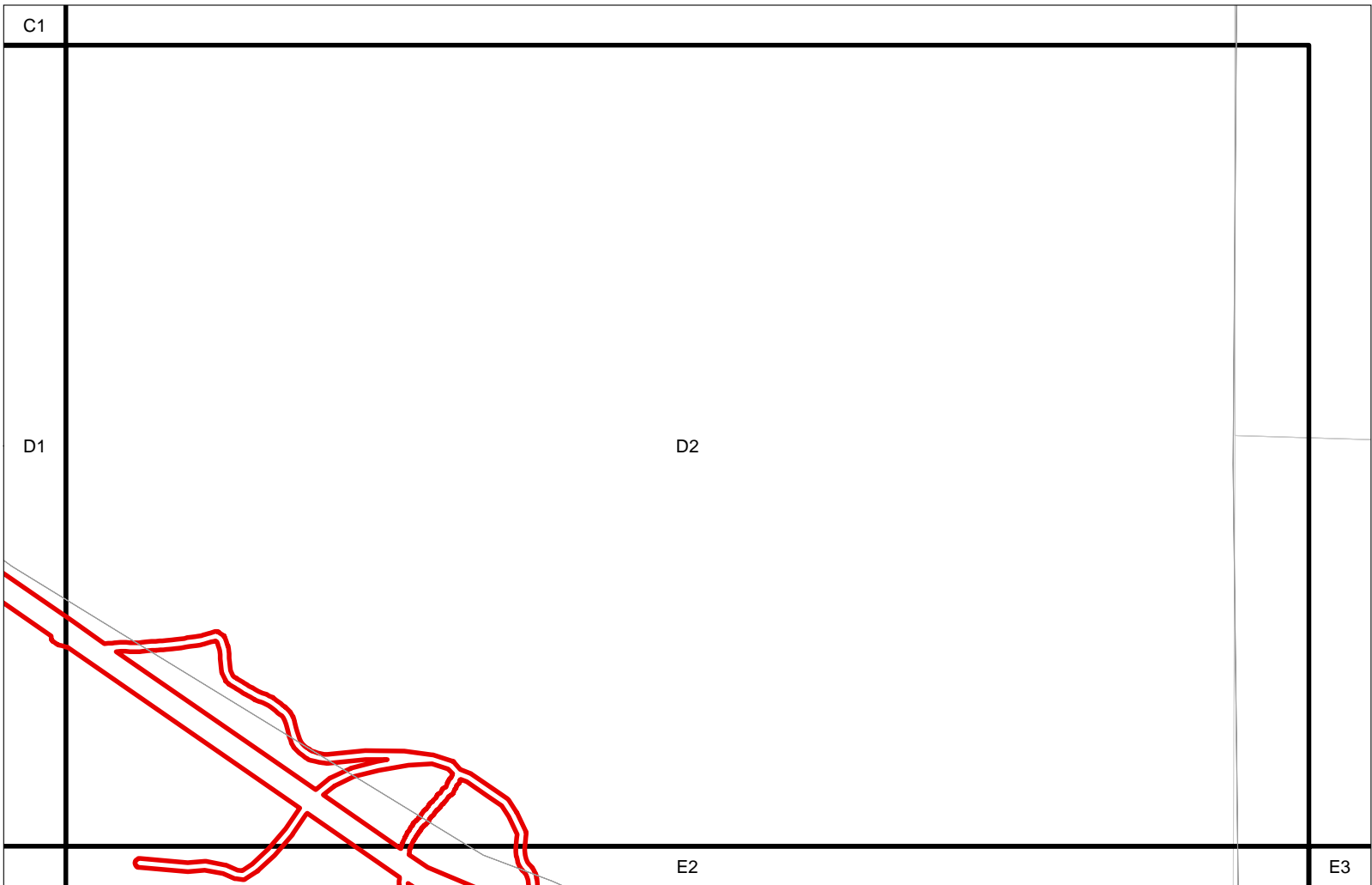



Sam's Valley Project
Jackson and Josphine, OR
Data Source: World Imagery
Coordinate System: NAD 83 UTM Zone 10
Date: 12/20/2017
Author: Troy Rintz

0 0.09 0.18
0 0.1 0.2
mi
ki

**Study Area**

**Tax Lots**

D2
Page 3 of 30

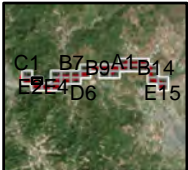

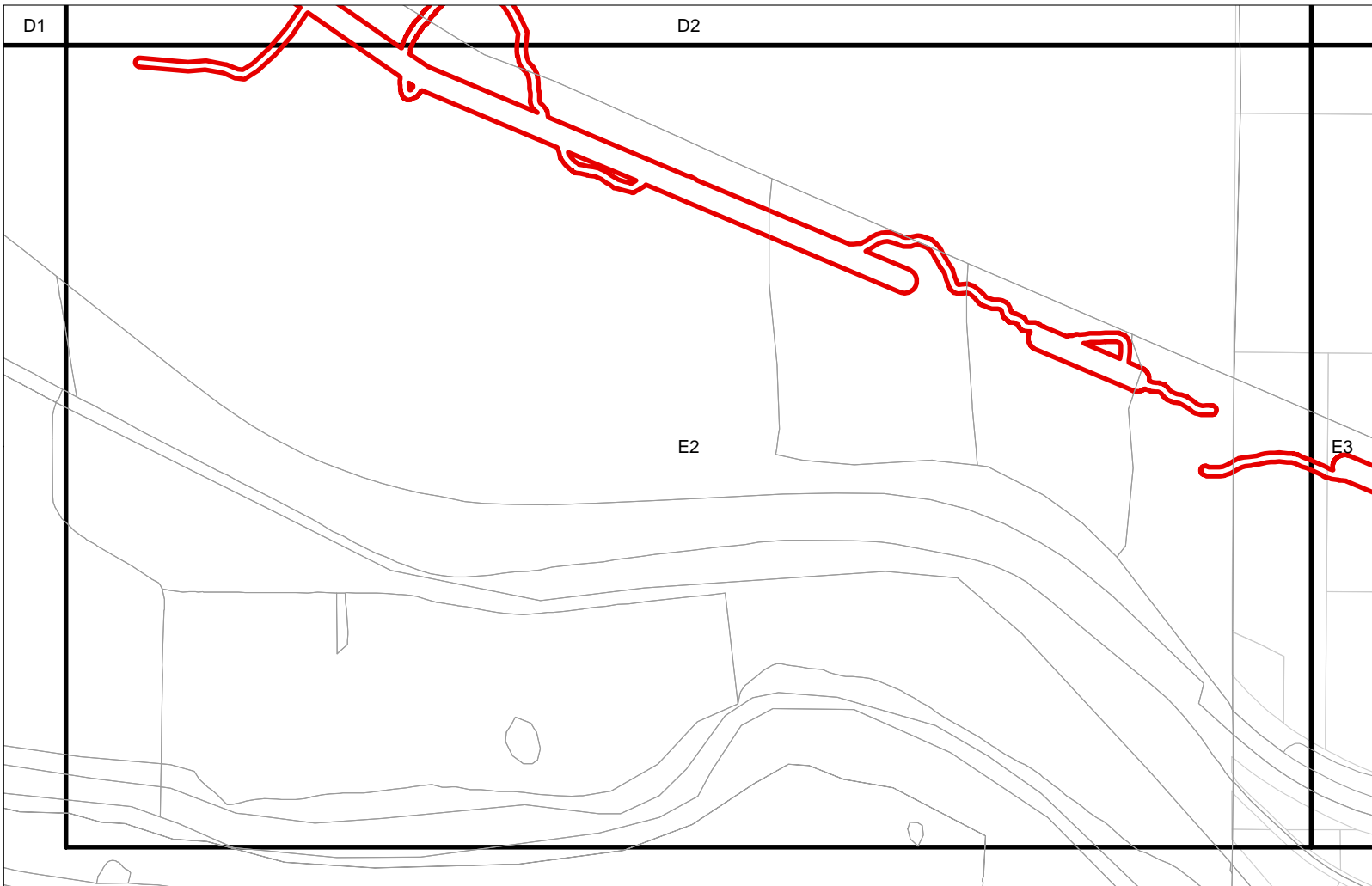

Sam's Valley Project
Jackson and Josphine, OR
Data Source: World Imagery
Coordinate System: NAD 83 UTM Zone 10
Date: 12/20/2017
Author: Troy Rintz

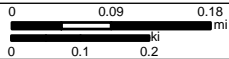

Study Area



Tax Lots

E2
Page 4 of 30

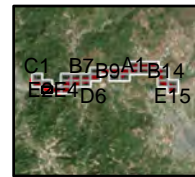

D2

D4

E2

E3

E4

Sam's Valley Project
Jackson and Josphine, OR

Data Source: World Imagery
Coordinate System: NAD 83 UTM Zone 10
Date: 12/20/2017
Author: Troy Rintz



Study Area



Tax Lots

E3

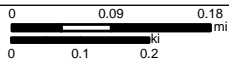
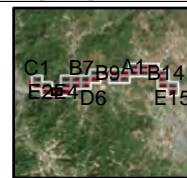

Page 5 of 30

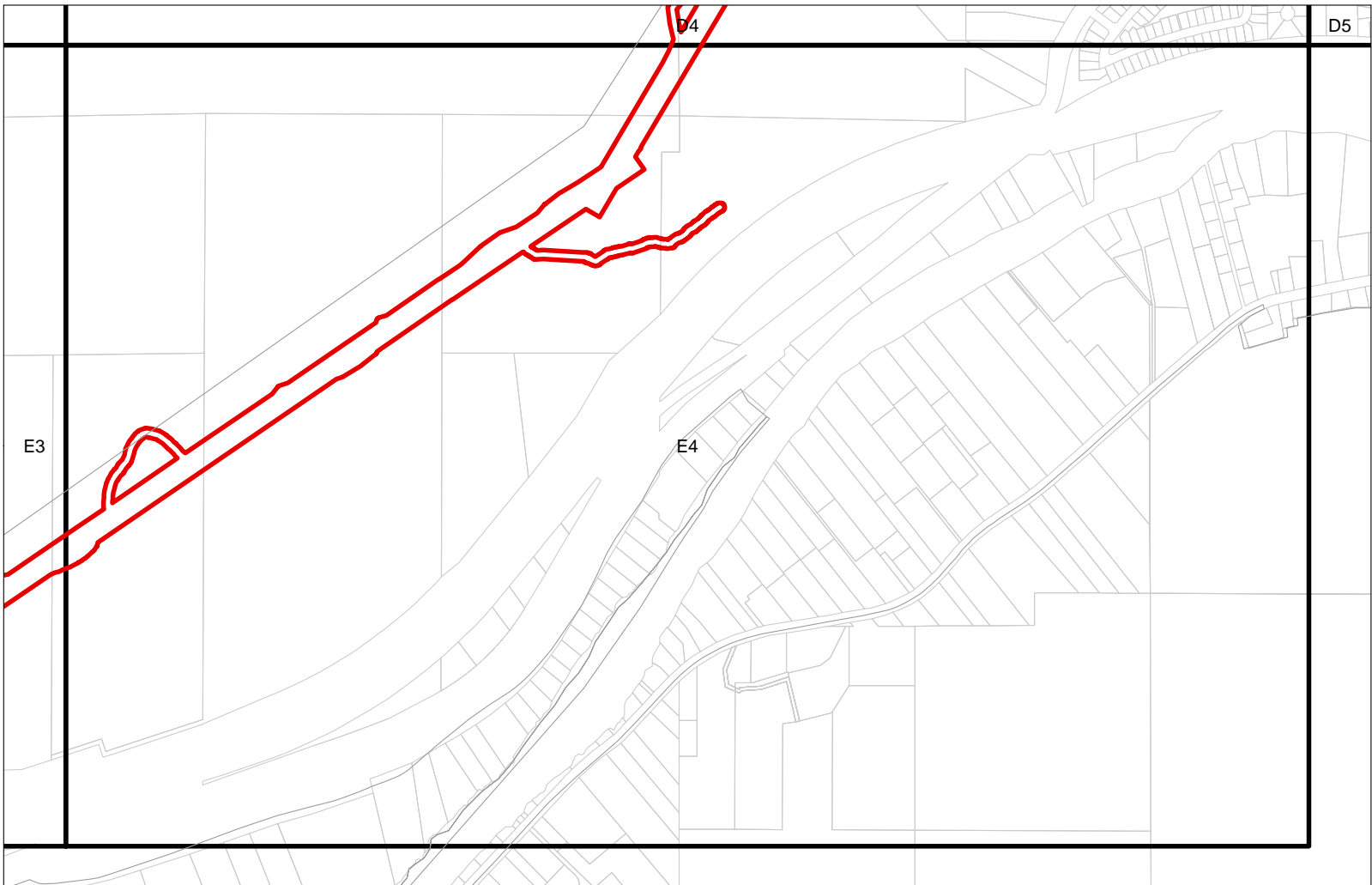



Sam's Valley Project
Jackson and Josphine, OR
Data Source: World Imagery
Coordinate System: NAD 83 UTM Zone 10
Date: 12/20/2017
Author: Troy Rintz

0 0.09 0.18
0 0.1 0.2
mi
ki

 Study Area
 Tax Lots

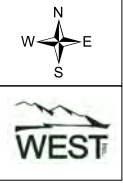

E4
Page 6 of 30

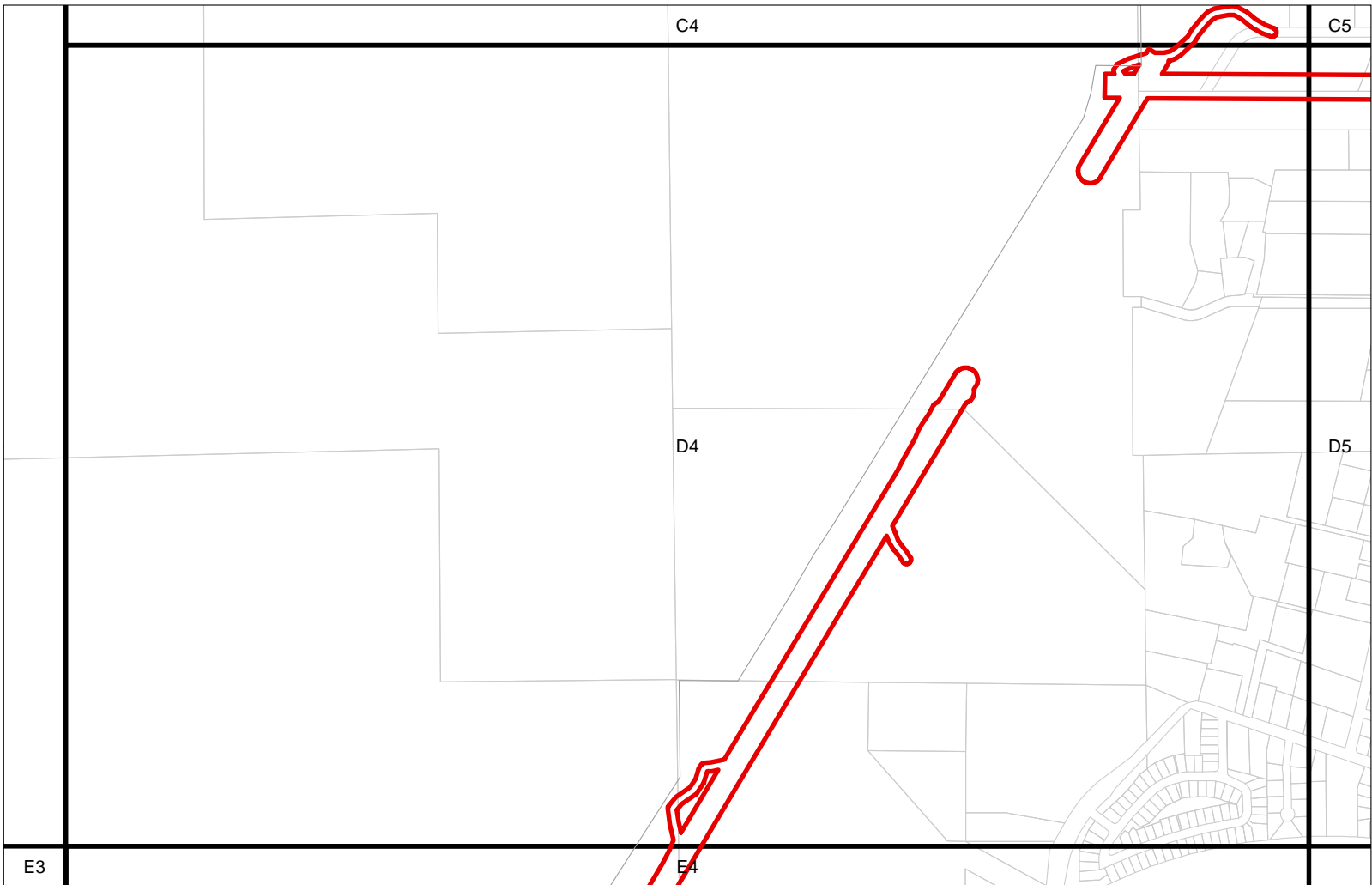



Sam's Valley Project
Jackson and Josphine, OR
Data Source: World Imagery
Coordinate System: NAD 83 UTM Zone 10
Date: 12/20/2017
Author: Troy Rintz

0 0.09 0.18
0 0.1 0.2
mi
ki

 Study Area
 Tax Lots

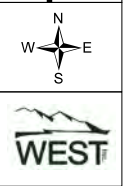
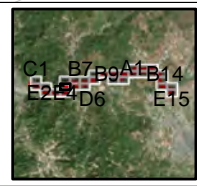

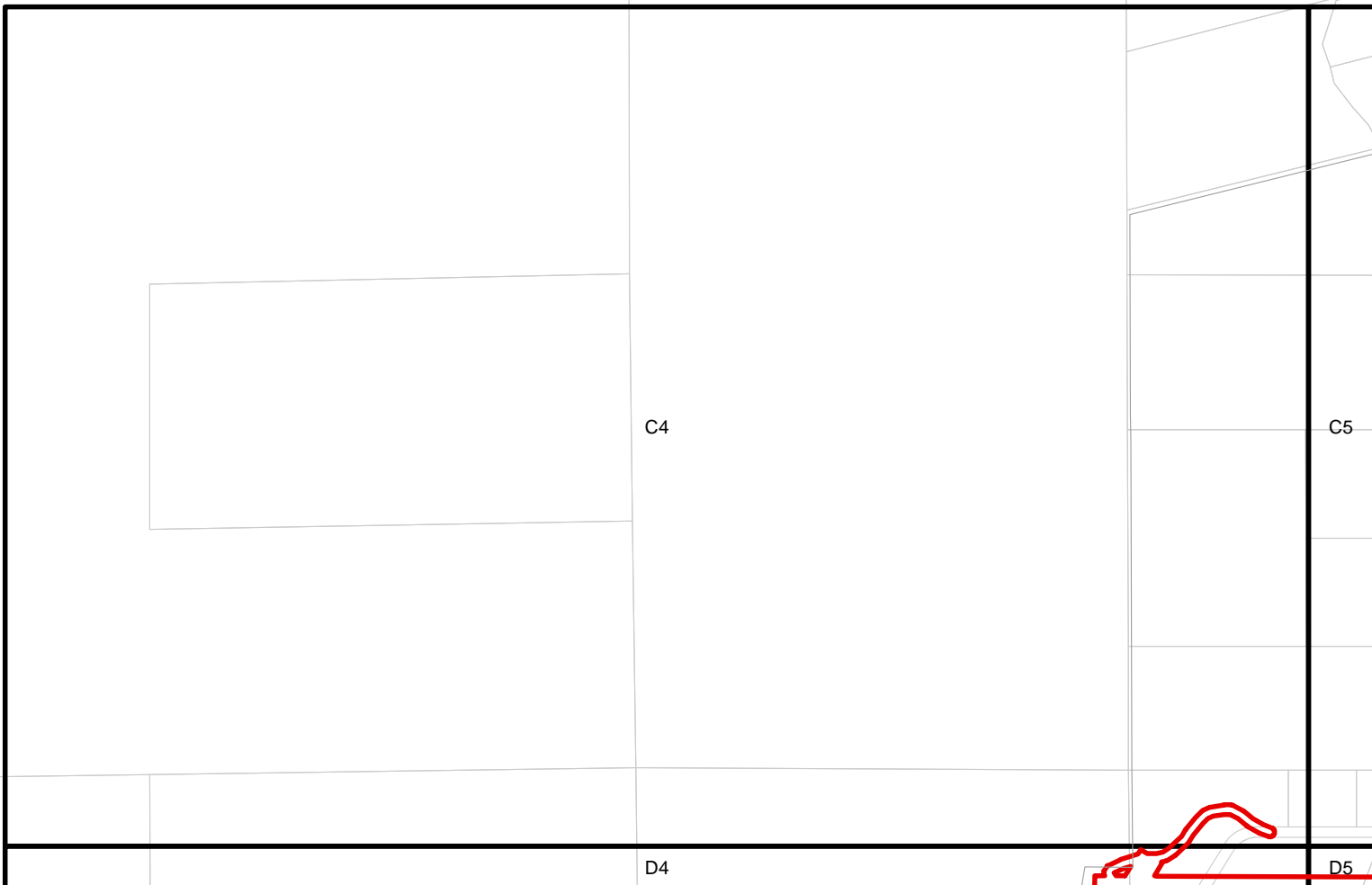

Sam's Valley Project
Jackson and Josphine, OR
Data Source: World Imagery
Coordinate System: NAD 83 UTM Zone 10
Date: 12/20/2017
Author: Troy Rintz

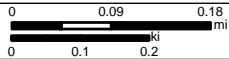

Study Area



Tax Lots

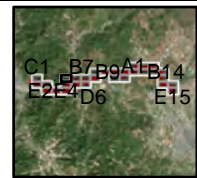

C4
Page 8 of 30

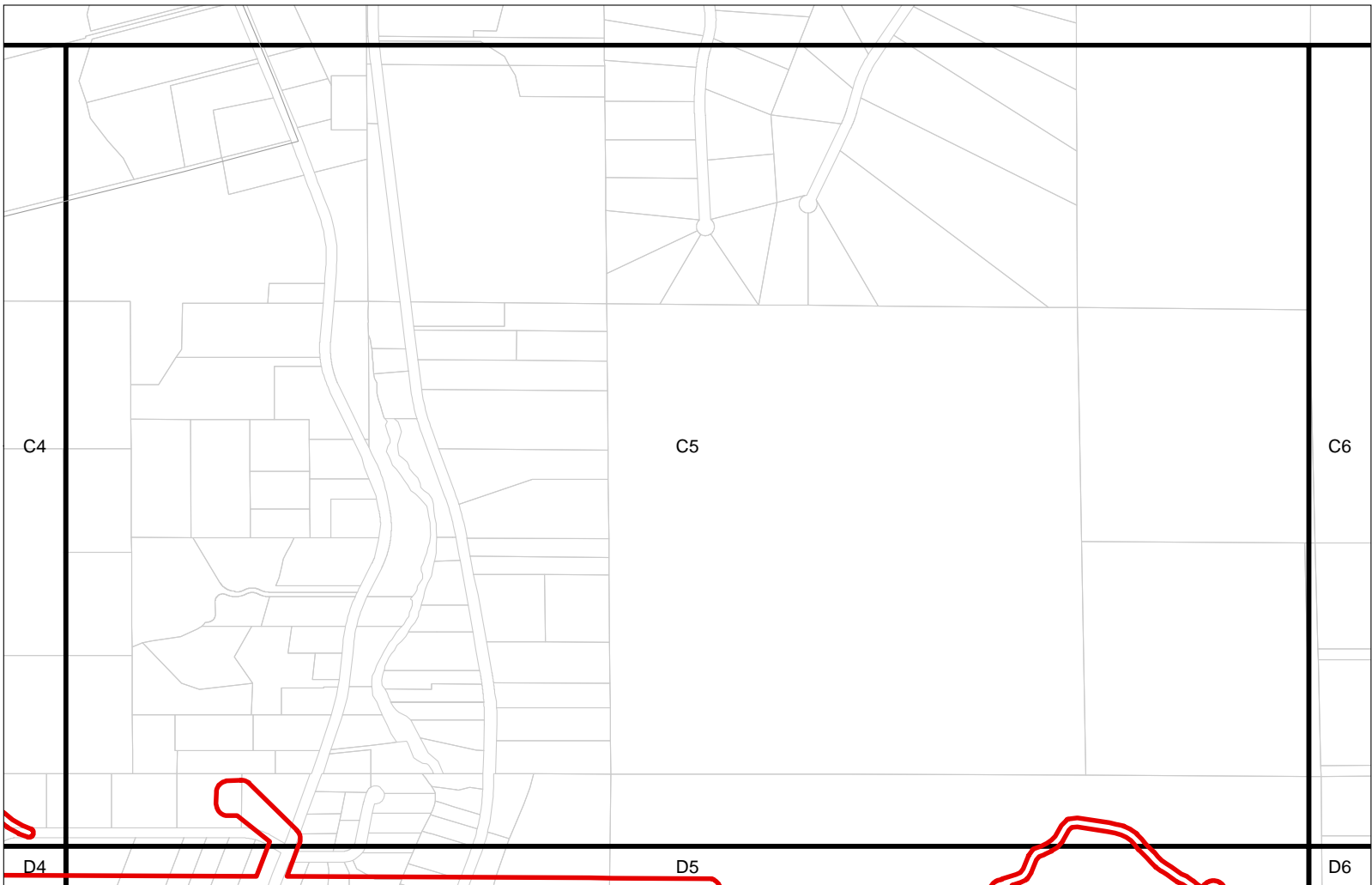



Sam's Valley Project
Jackson and Josephine, OR
Data Source: World Imagery
Coordinate System: NAD 83 UTM Zone 10
Date: 12/20/2017
Author: Troy Rintz

0 0.09 0.18
0 0.1 0.2
mi
ki

 **Study Area**
 **Tax Lots**

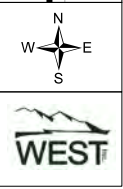
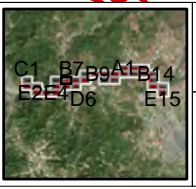

C5
Page 9 of 30

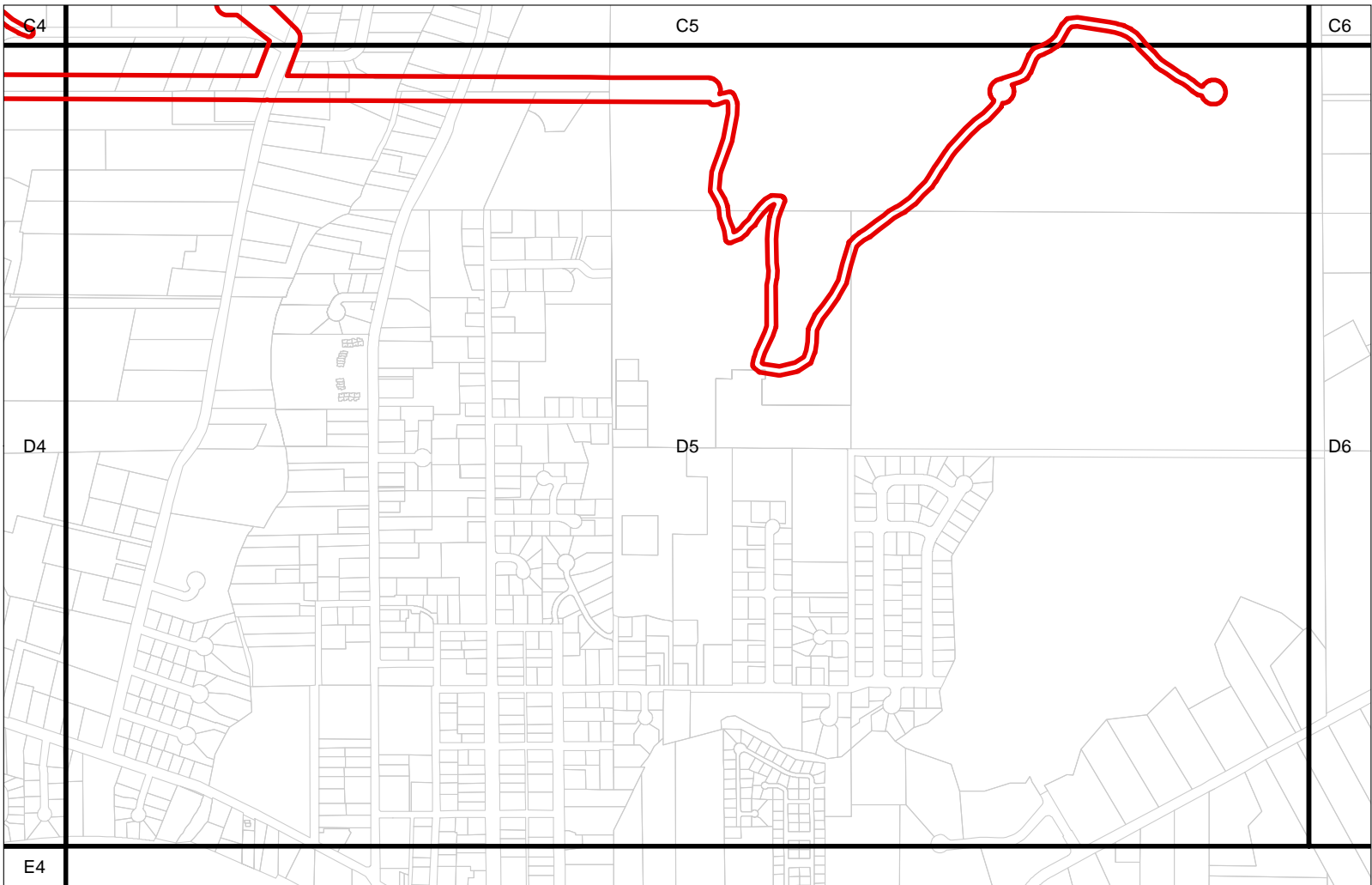



Sam's Valley Project
Jackson and Josphine, OR
Data Source: World Imagery
Coordinate System: NAD 83 UTM Zone 10
Date: 12/20/2017
Author: Troy Rintz

0 0.09 0.18
0 0.1 0.2
mi
ki

 **Study Area**
 **Tax Lots**

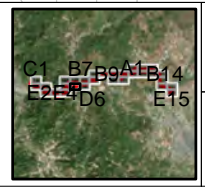

B7

C5

C6

C7

D5

D6

Sam's Valley Project Jackson and Josphine, OR

Data Source: World Imagery
Coordinate System: NAD 83 UTM Zone 10
Date: 12/20/2017
Author: Troy Rintz



Study Area



Tax Lots

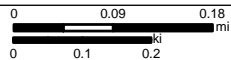

C6
Page 11 of 30

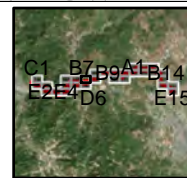

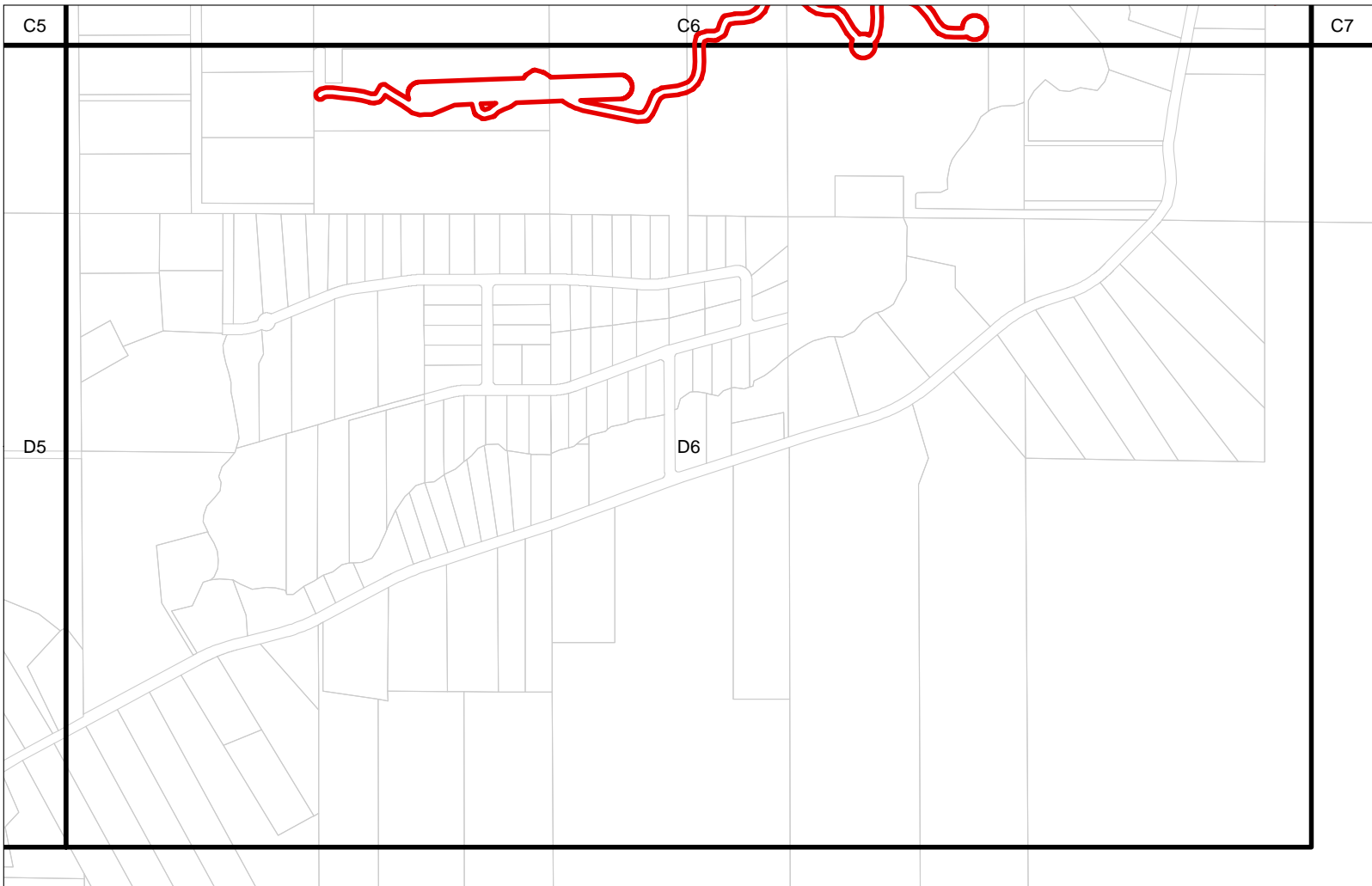

Sam's Valley Project
Jackson and Josphine, OR
Data Source: World Imagery
Coordinate System: NAD 83 UTM Zone 10
Date: 12/20/2017
Author: Troy Rintz

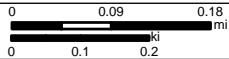

Study Area



Tax Lots

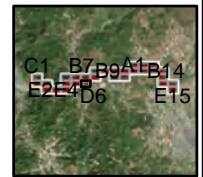

D6
Page 12 of 30

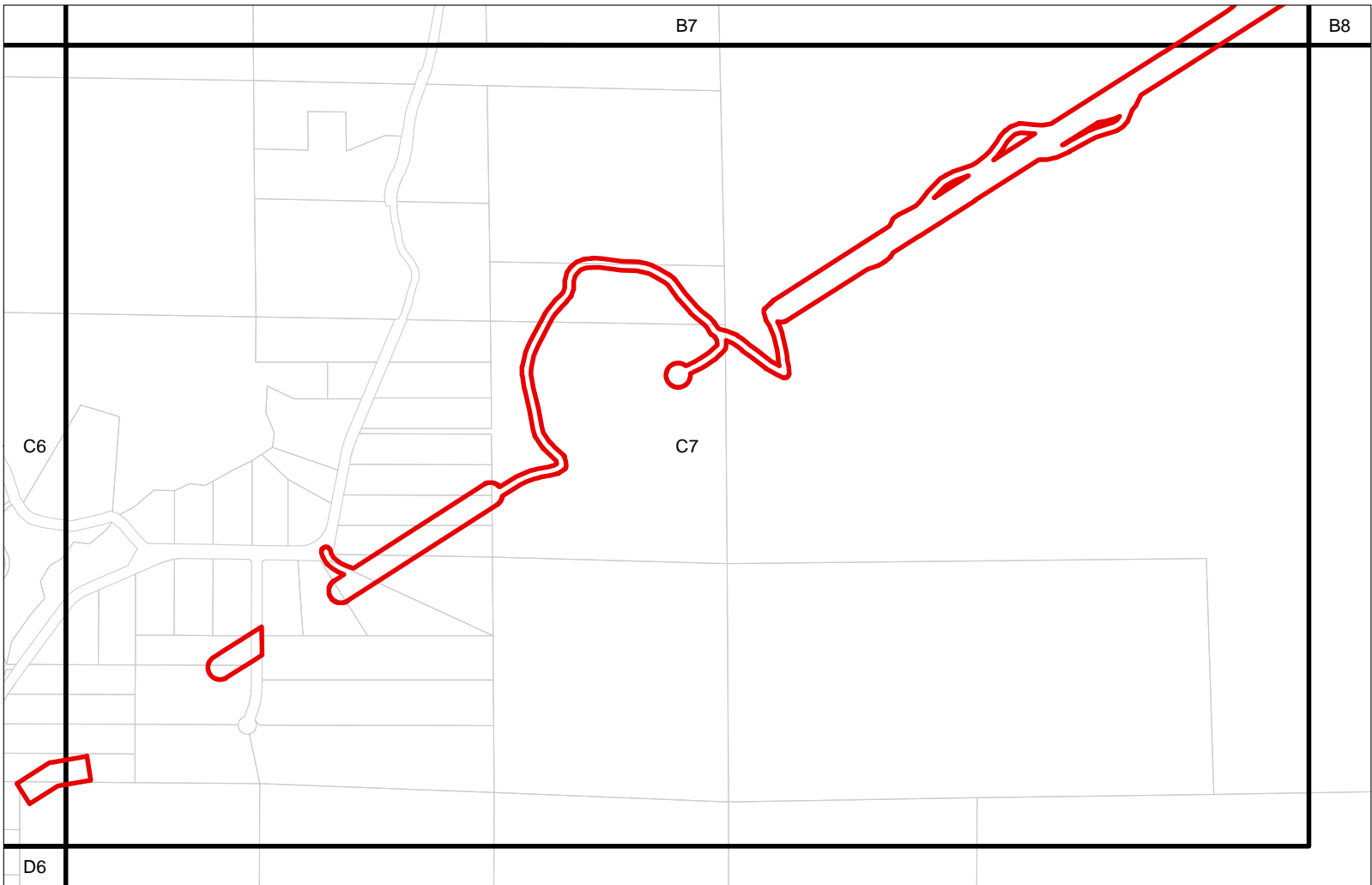



Sam's Valley Project
Jackson and Josphine, OR
Data Source: World Imagery
Coordinate System: NAD 83 UTM Zone 10
Date: 12/20/2017
Author: Troy Rintz

0 0.09 0.18
0 0.1 0.2
mi
ki

 **Study Area**
 **Tax Lots**

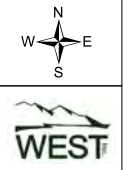
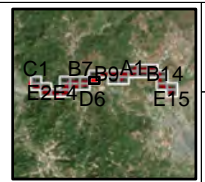

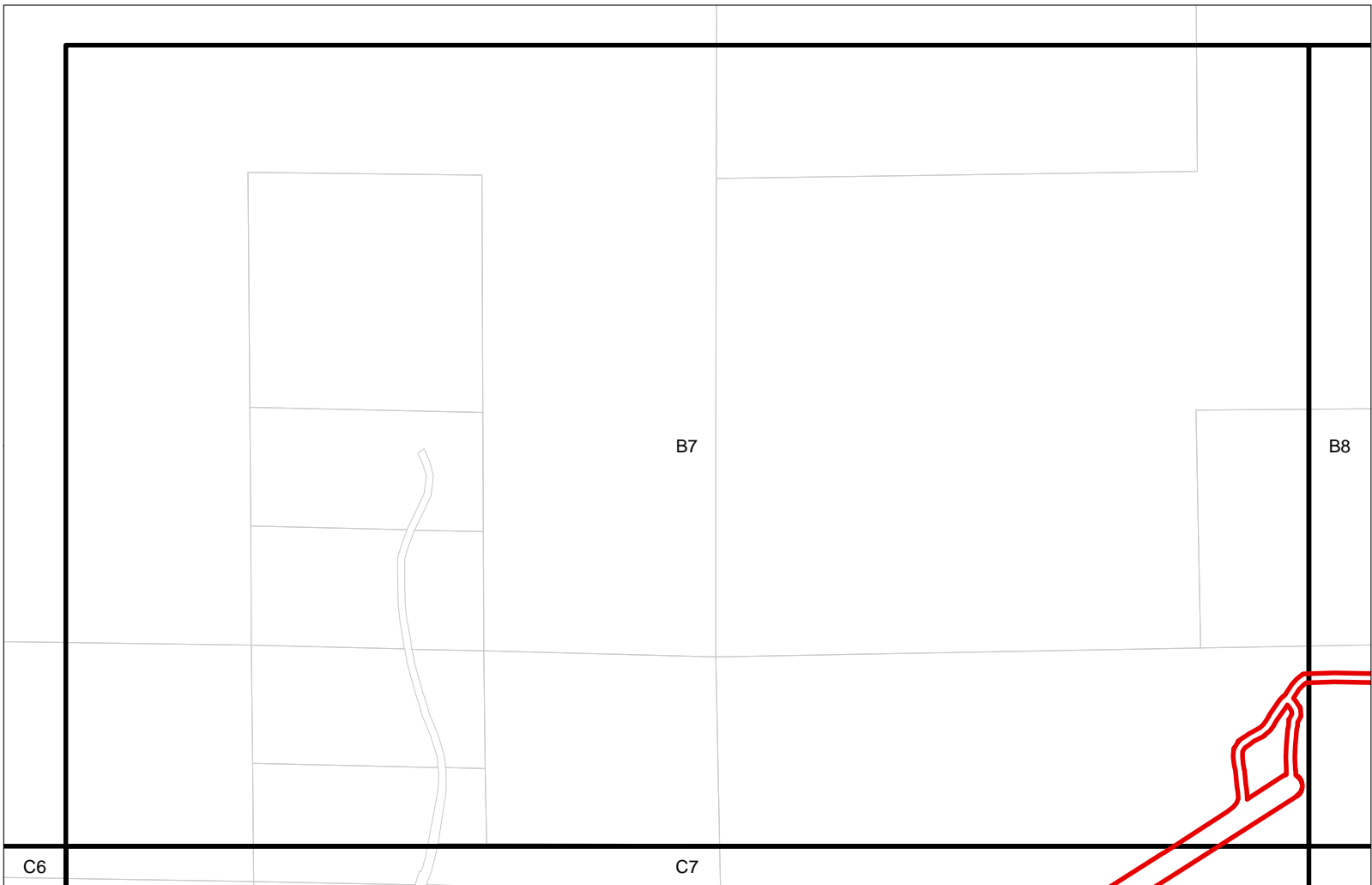

Sam's Valley Project
Jackson and Josphine, OR
Data Source: World Imagery
Coordinate System: NAD 83 UTM Zone 10
Date: 12/20/2017
Author: Troy Rintz

0 0.09 0.18
0 0.1 0.2
mi
ki

**Study Area**

**Tax Lots**

B7

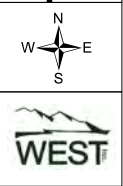
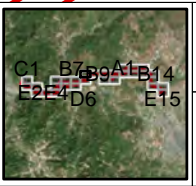

Page 14 of 30

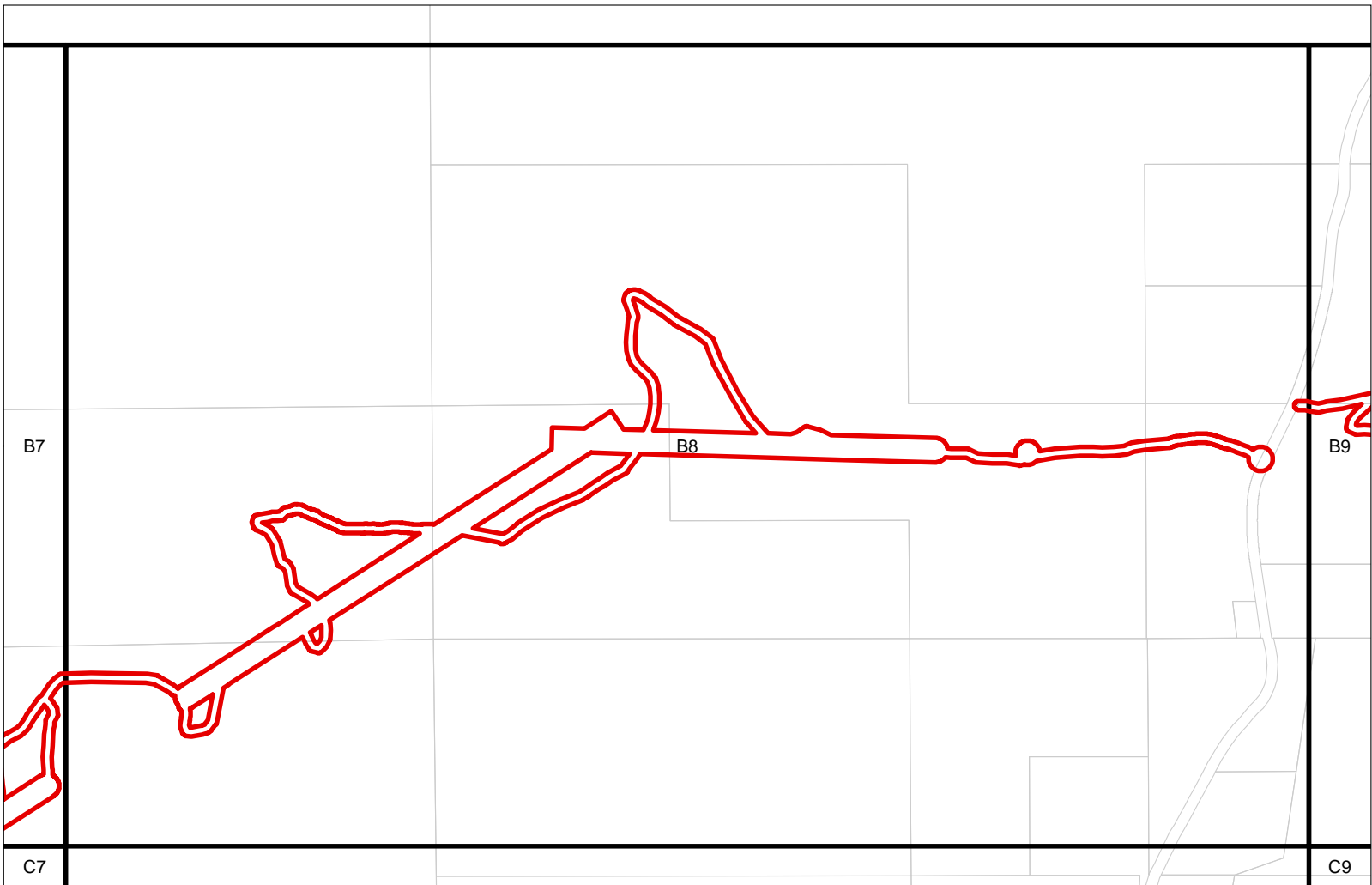



Sam's Valley Project
Jackson and Josphine, OR
Data Source: World Imagery
Coordinate System: NAD 83 UTM Zone 10
Date: 12/20/2017
Author: Troy Rintz

0 0.09 0.18
0 0.1 0.2
mi
ki

 Study Area
 Tax Lots

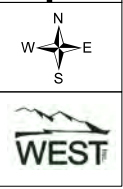
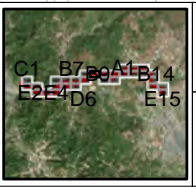

B8
Page 15 of 30

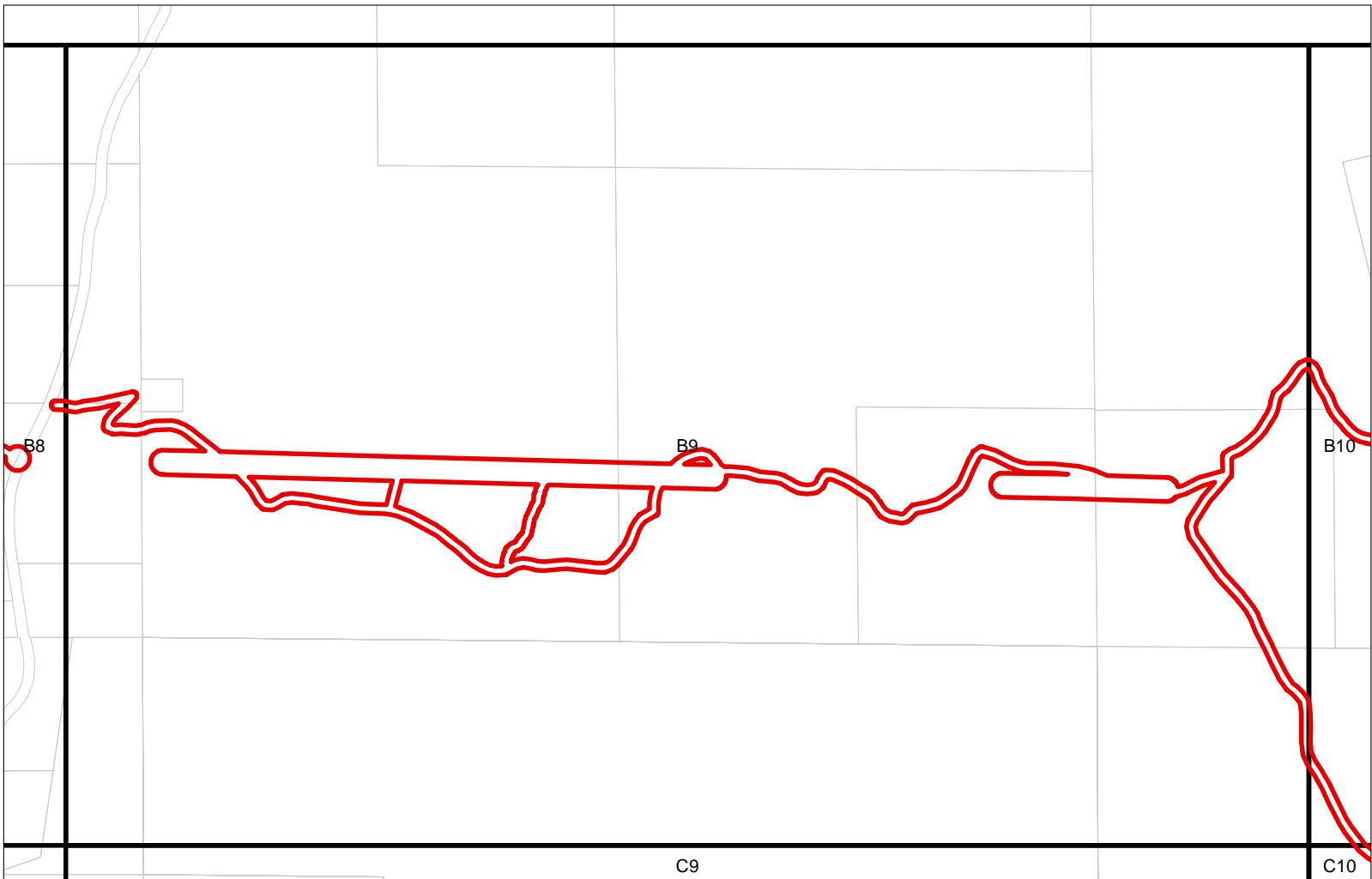



Sam's Valley Project
Jackson and Josphine, OR
Data Source: World Imagery
Coordinate System: NAD 83 UTM Zone 10
Date: 12/20/2017
Author: Troy Rintz

0 0.09 0.18
0 0.1 0.2
mi
ki

 Study Area
 Tax Lots

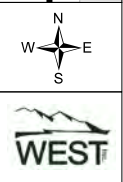

B9
Page 16 of 30

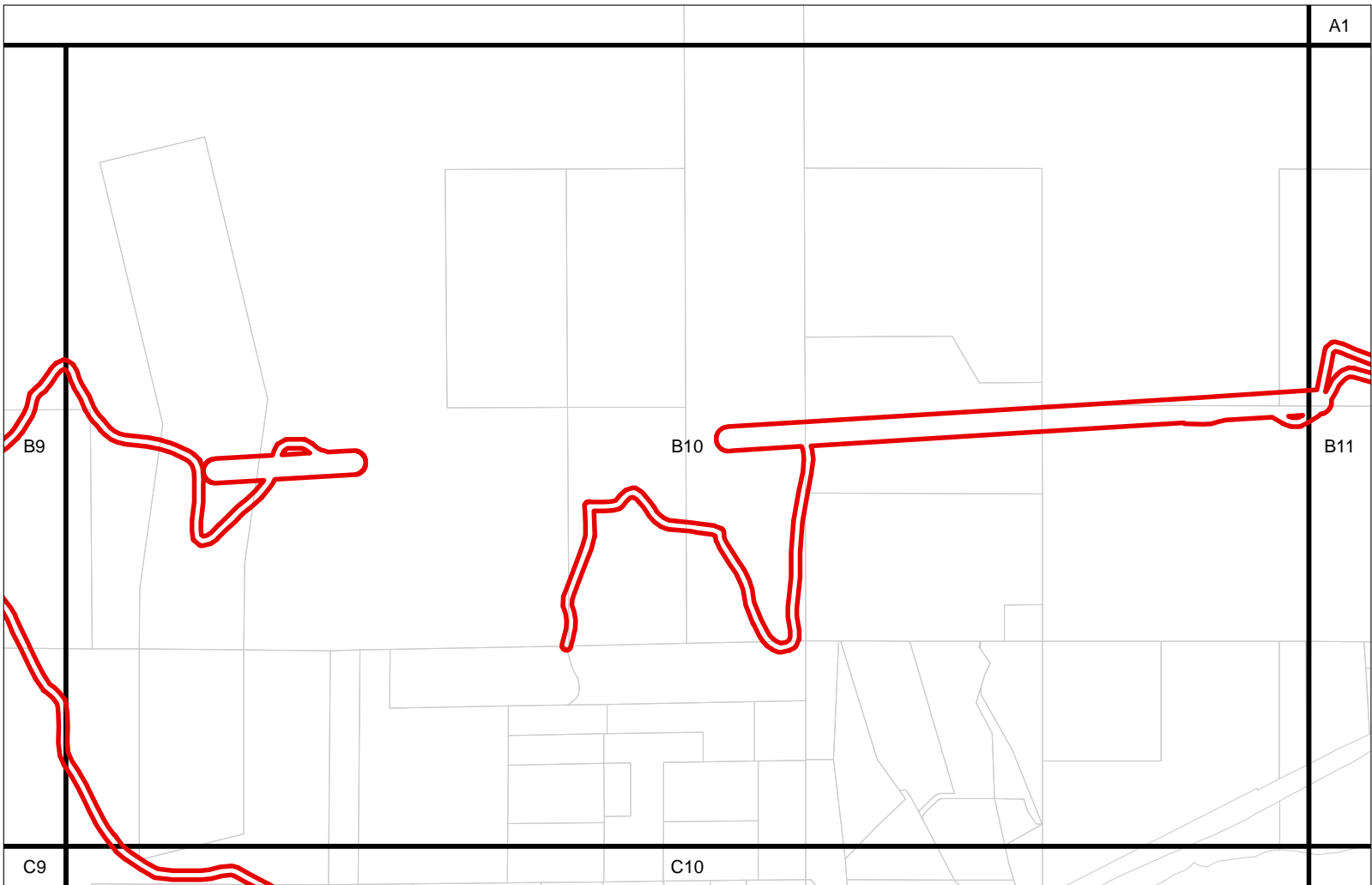



Sam's Valley Project
Jackson and Josphine, OR
Data Source: World Imagery
Coordinate System: NAD 83 UTM Zone 10
Date: 12/20/2017
Author: Troy Rintz

0 0.09 0.18
0 0.1 0.2
mi
ki

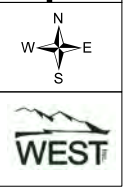
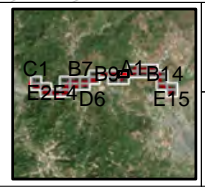

 **Study Area**
 **Tax Lots**

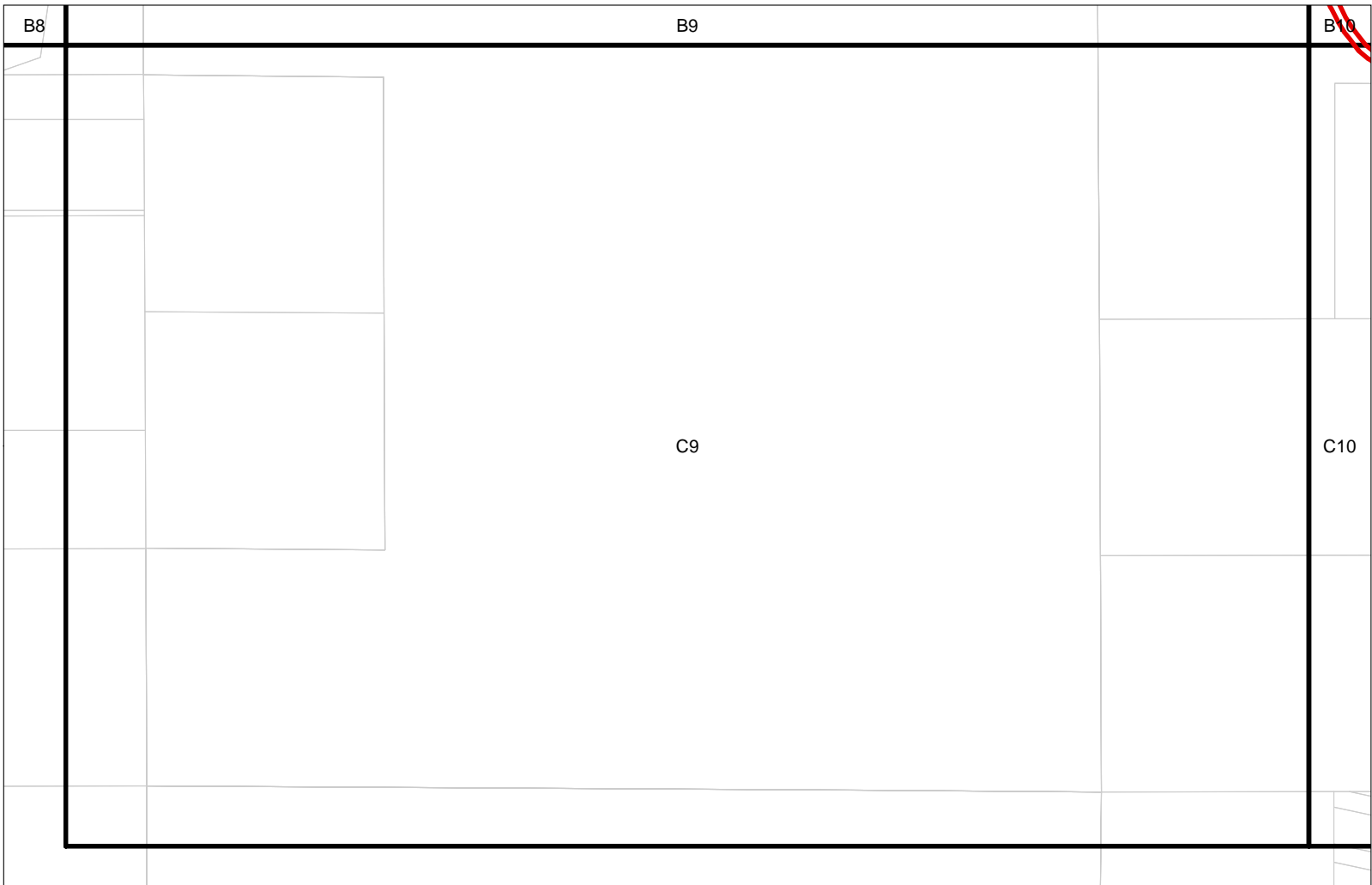



Sam's Valley Project
Jackson and Josphine, OR
Data Source: World Imagery
Coordinate System: NAD 83 UTM Zone 10
Date: 12/20/2017
Author: Troy Rintz

0 0.09 0.18
0 0.1 0.2
mi
ki

 **Study Area**
 **Tax Lots**

C9
Page 18 of 30

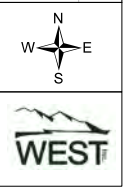

B9

B10

B11

C9

C10

Sam's Valley Project Jackson and Josphine, OR

Data Source: World Imagery
Coordinate System: NAD 83 UTM Zone 10
Date: 12/20/2017
Author: Troy Rintz



Study Area



Tax Lots

C10

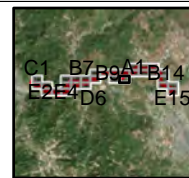
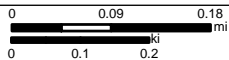
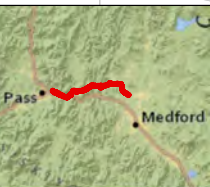

Page 19 of 30

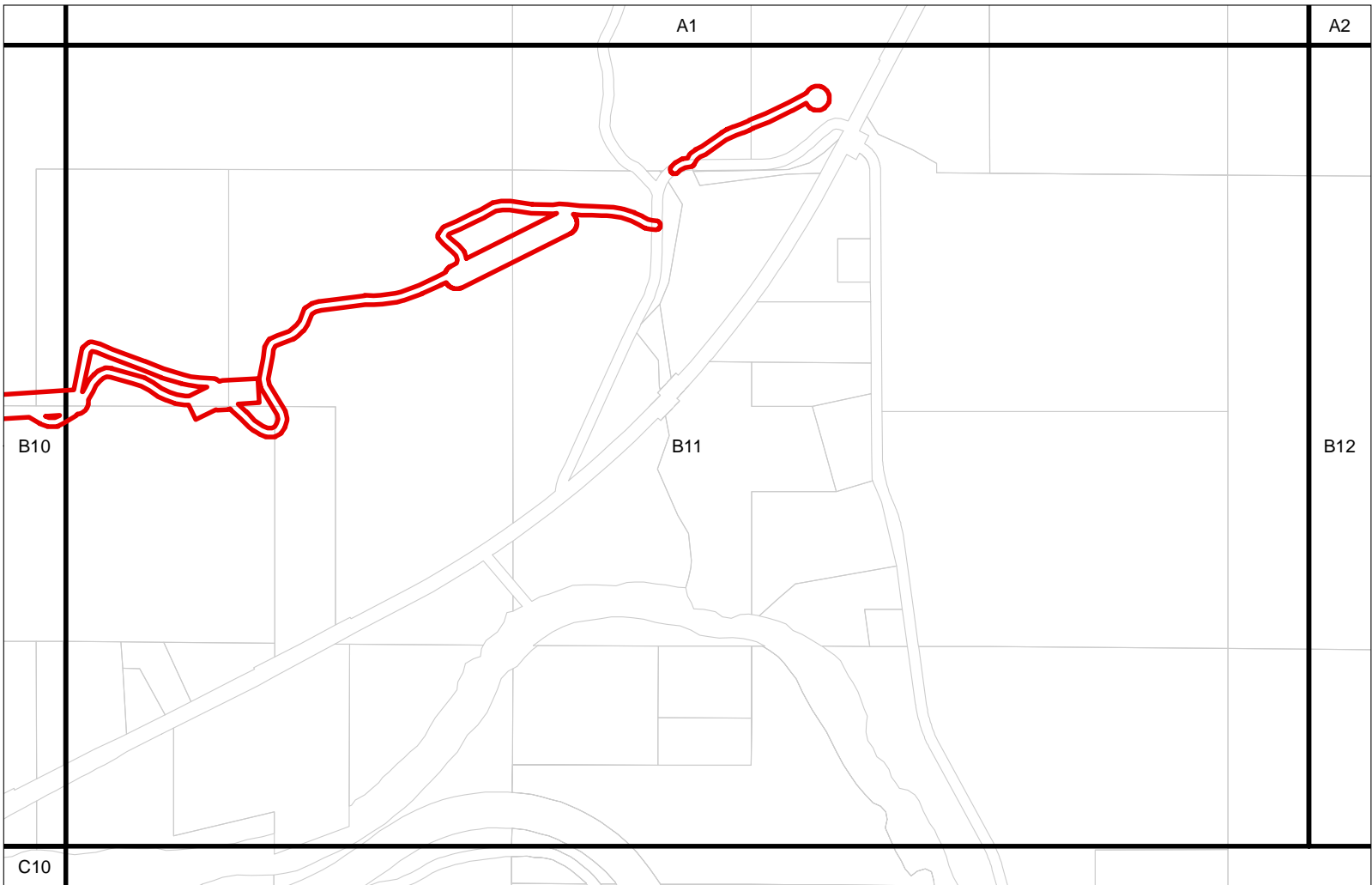



Sam's Valley Project
Jackson and Josphine, OR
Data Source: World Imagery
Coordinate System: NAD 83 UTM Zone 10
Date: 12/20/2017
Author: Troy Rintz

0 0.09 0.18
0 0.1 0.2
mi
ki

 **Study Area**
 **Tax Lots**

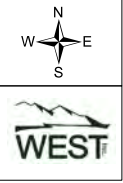
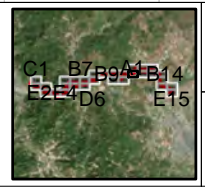

B11
Page 20 of 30

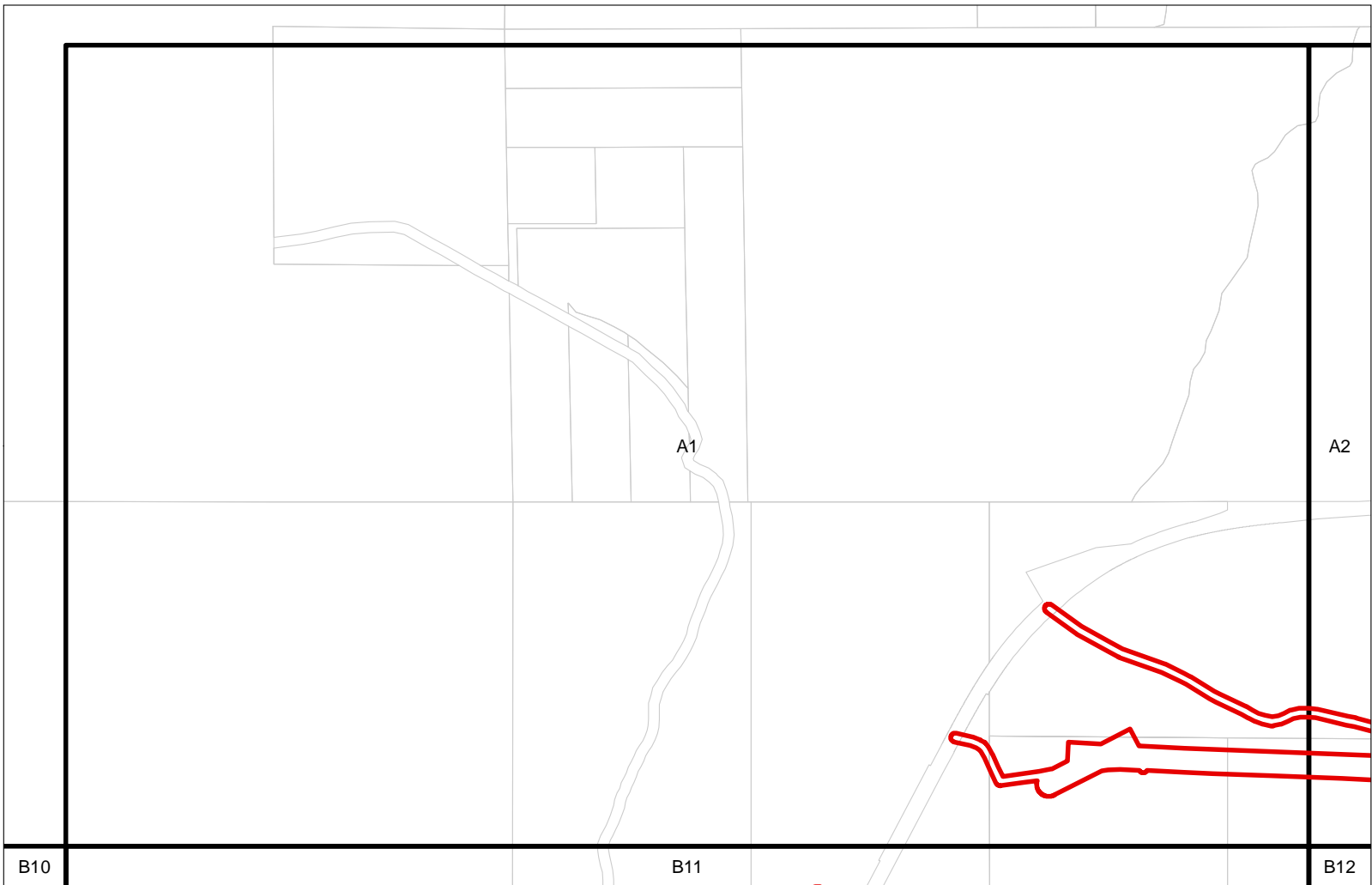



Sam's Valley Project
Jackson and Josephine, OR
Data Source: World Imagery
Coordinate System: NAD 83 UTM Zone 10
Date: 12/20/2017
Author: Troy Rintz

0 0.09 0.18
0 0.1 0.2
mi
ki

 **Study Area**
 **Tax Lots**

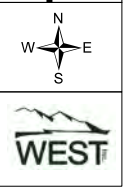
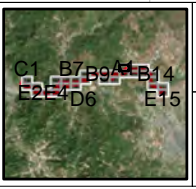

A1
Page 21 of 30

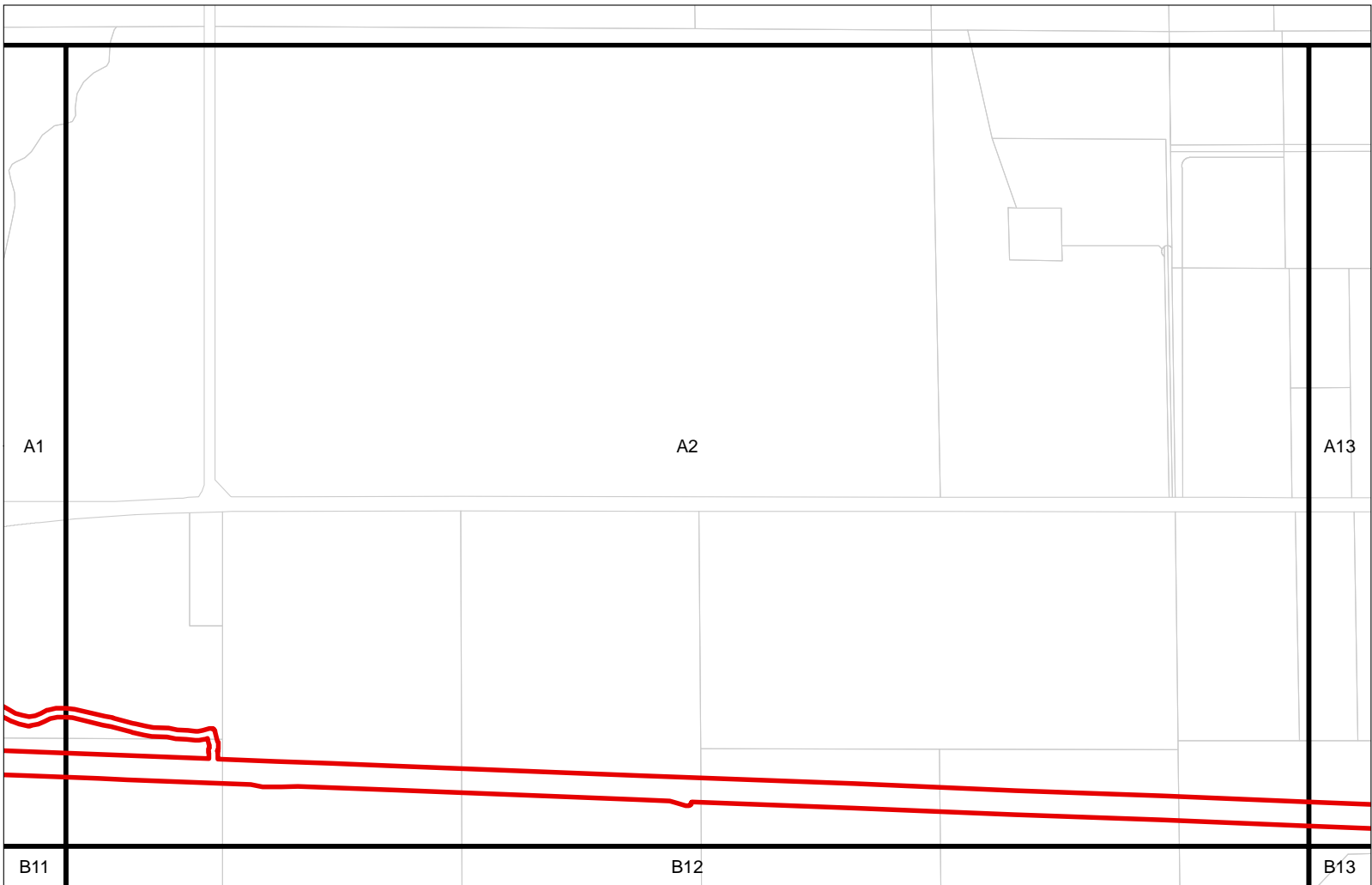



Sam's Valley Project
Jackson and Josphine, OR
Data Source: World Imagery
Coordinate System: NAD 83 UTM Zone 10
Date: 12/20/2017
Author: Troy Rintz

0 0.09 0.18
0 0.1 0.2
mi
ki

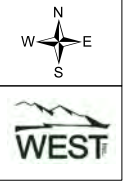

 Study Area
 Tax Lots

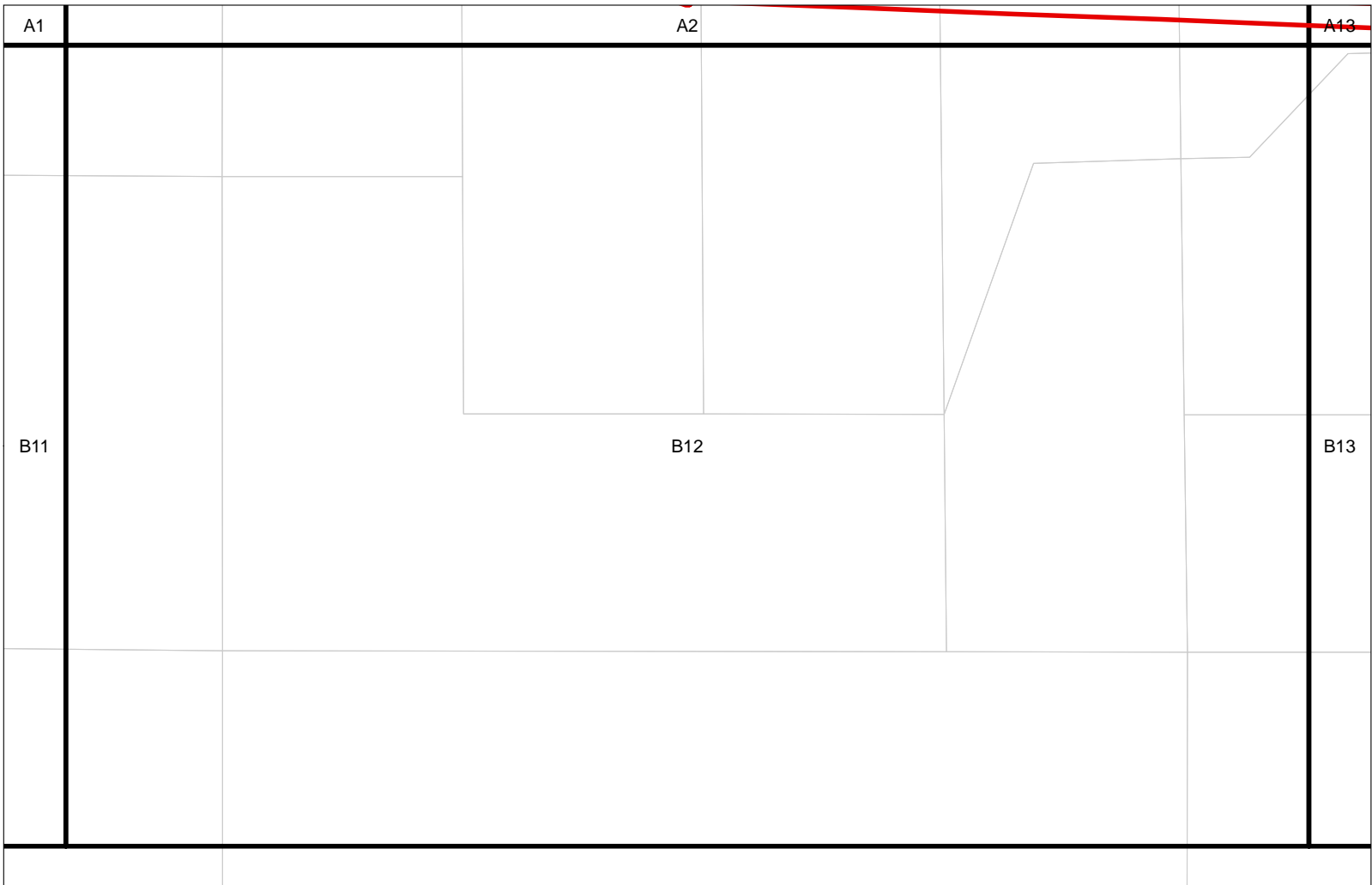



Sam's Valley Project
Jackson and Josphine, OR
 Data Source: World Imagery
 Coordinate System: NAD 83 UTM Zone 10
 Date: 12/20/2017
 Author: Troy Rintz

0 0.09 0.18
 0 0.1 0.2
 mi
 ki

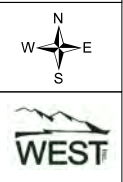
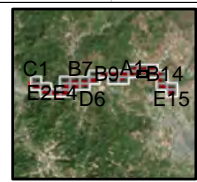

 **Study Area**
 **Tax Lots**

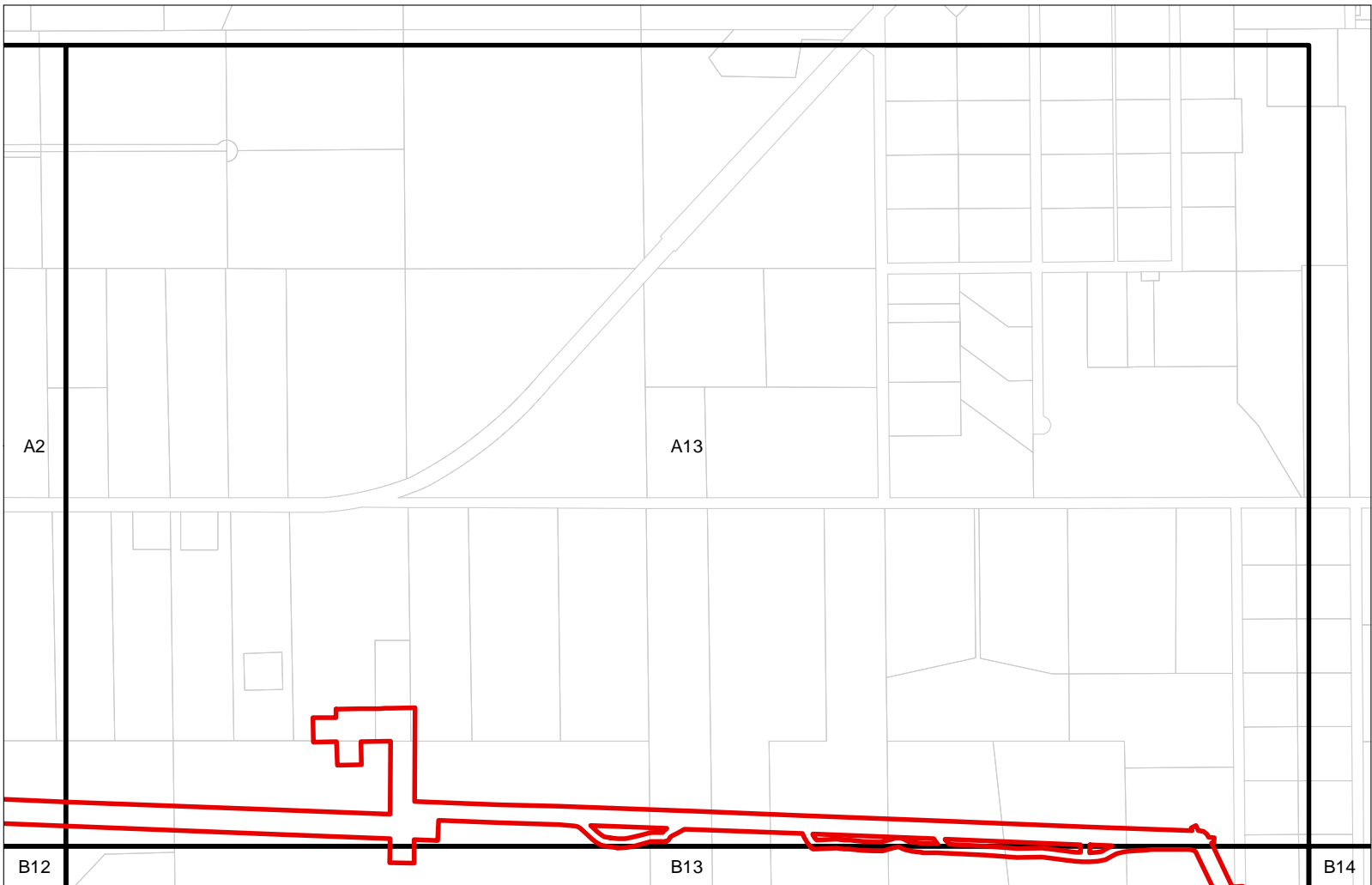



Sam's Valley Project
Jackson and Josphine, OR
Data Source: World Imagery
Coordinate System: NAD 83 UTM Zone 10
Date: 12/20/2017
Author: Troy Rintz

0 0.09 0.18
0 0.1 0.2
mi
ki

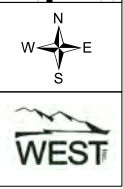
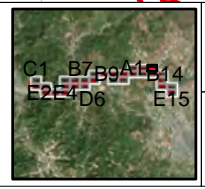

 **Study Area**
 **Tax Lots**

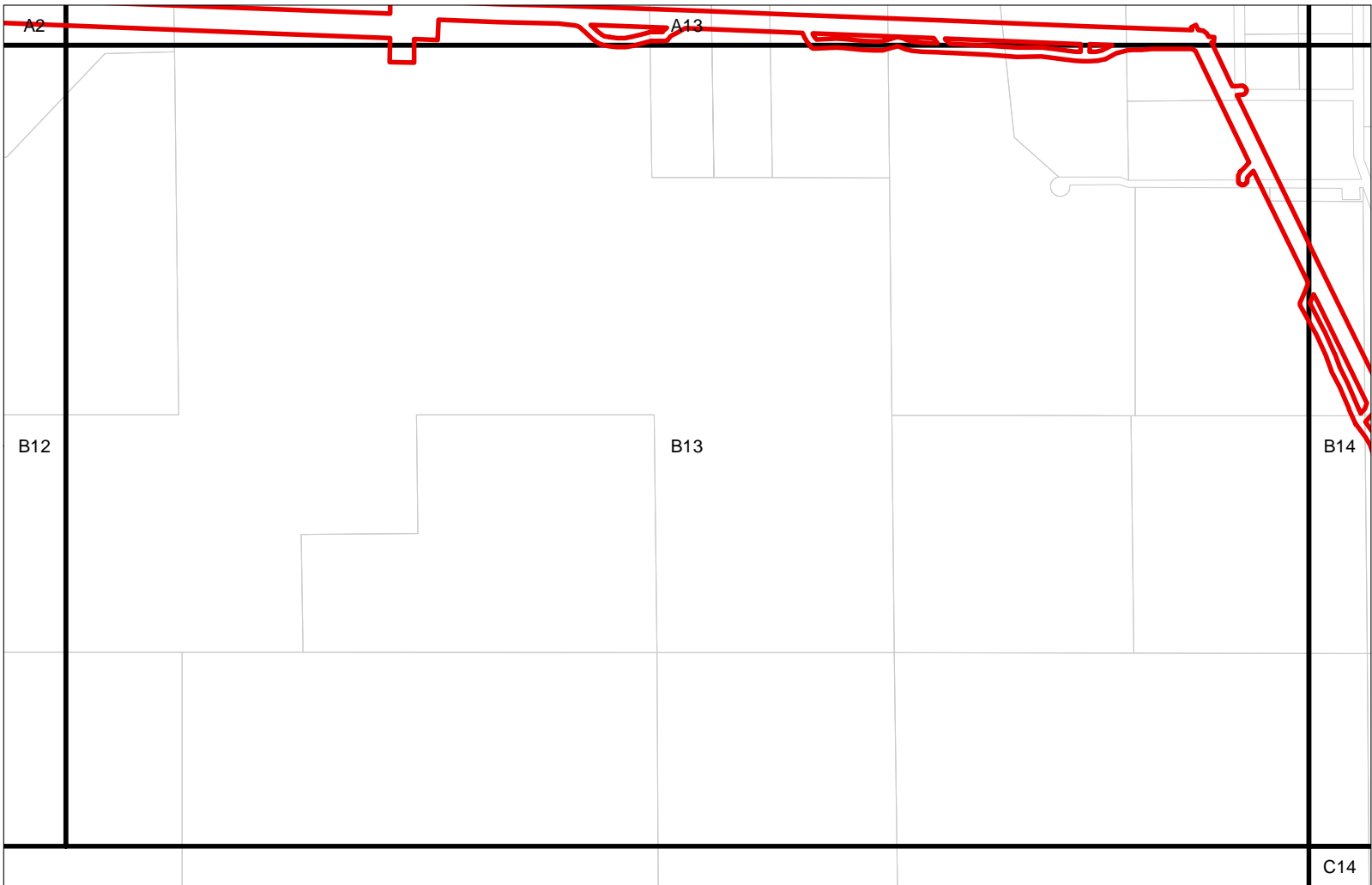



Sam's Valley Project
Jackson and Josphine, OR
Data Source: World Imagery
Coordinate System: NAD 83 UTM Zone 10
Date: 12/20/2017
Author: Troy Rintz

0 0.09 0.18
0 0.1 0.2
mi
ki

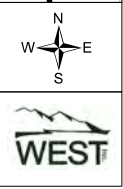

 Study Area
 Tax Lots

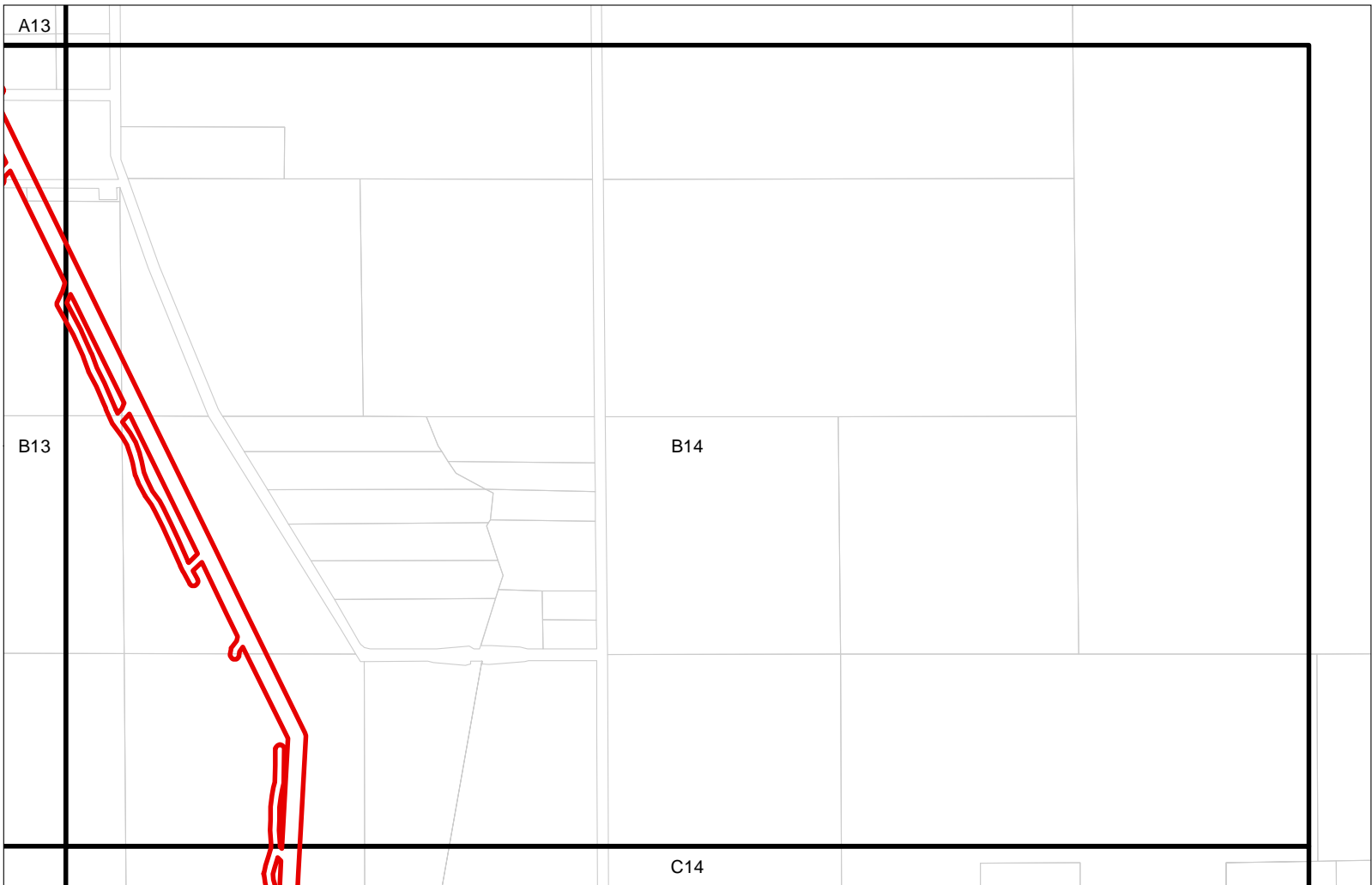



Sam's Valley Project
Jackson and Josphine, OR
Data Source: World Imagery
Coordinate System: NAD 83 UTM Zone 10
Date: 12/20/2017
Author: Troy Rintz

0 0.09 0.18
0 0.1 0.2
mi
ki

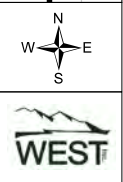
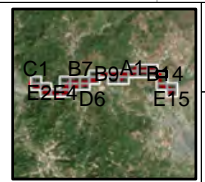

 Study Area
 Tax Lots





Sam's Valley Project
Jackson and Josphine, OR
Data Source: World Imagery
Coordinate System: NAD 83 UTM Zone 10
Date: 12/20/2017
Author: Troy Rintz

0 0.09 0.18
0 0.1 0.2
mi
ki

 Study Area
 Tax Lots

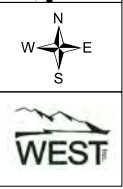

C14
Page 27 of 30

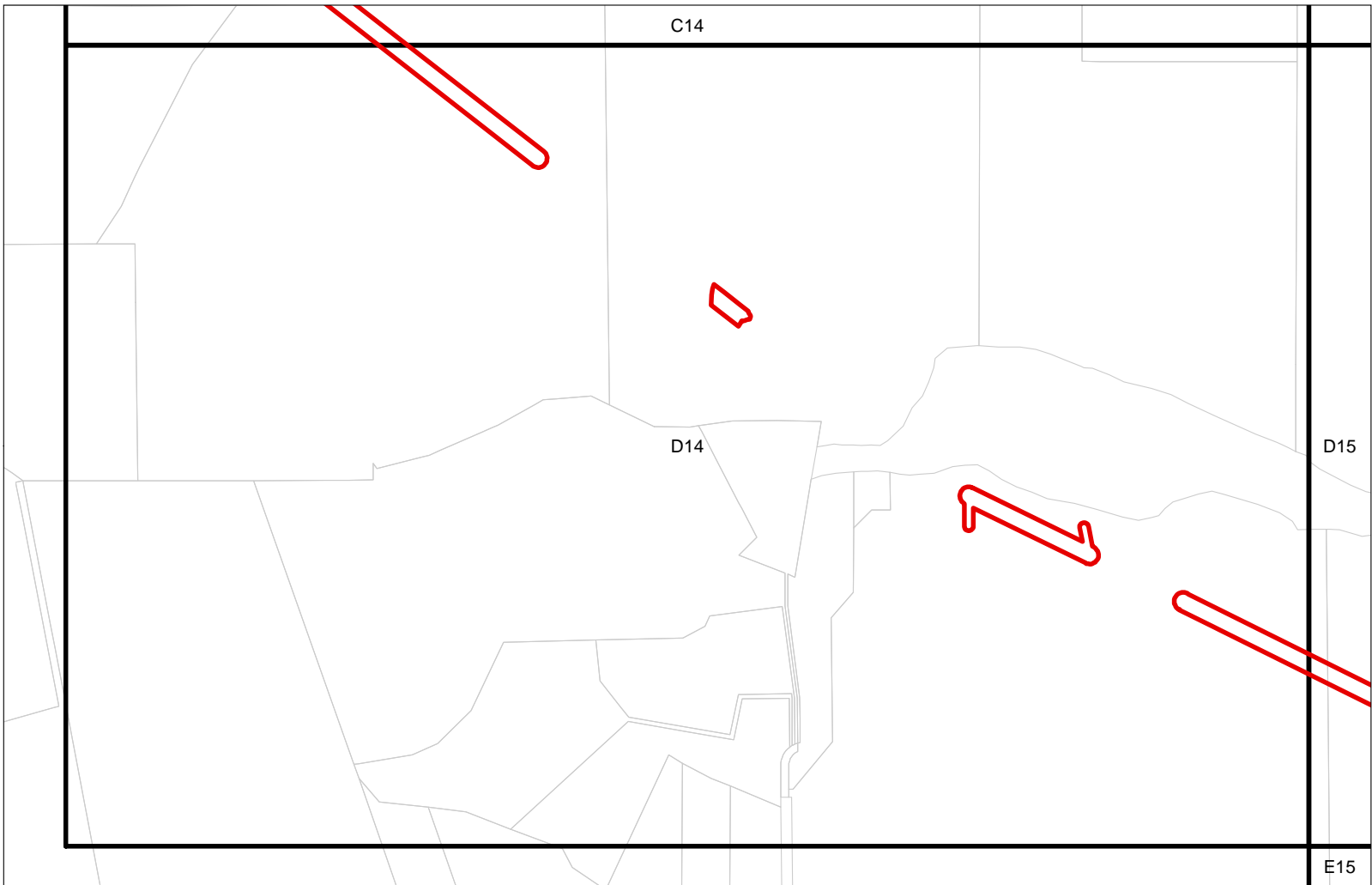

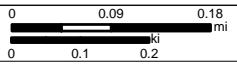

Sam's Valley Project
Jackson and Josephine, OR
Data Source: World Imagery
Coordinate System: NAD 83 UTM Zone 10
Date: 12/20/2017
Author: Troy Rintz



 Study Area
 Tax Lots

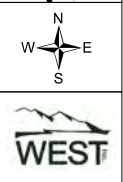
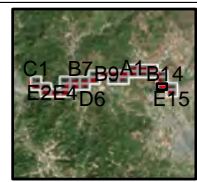

D14
Page 28 of 30

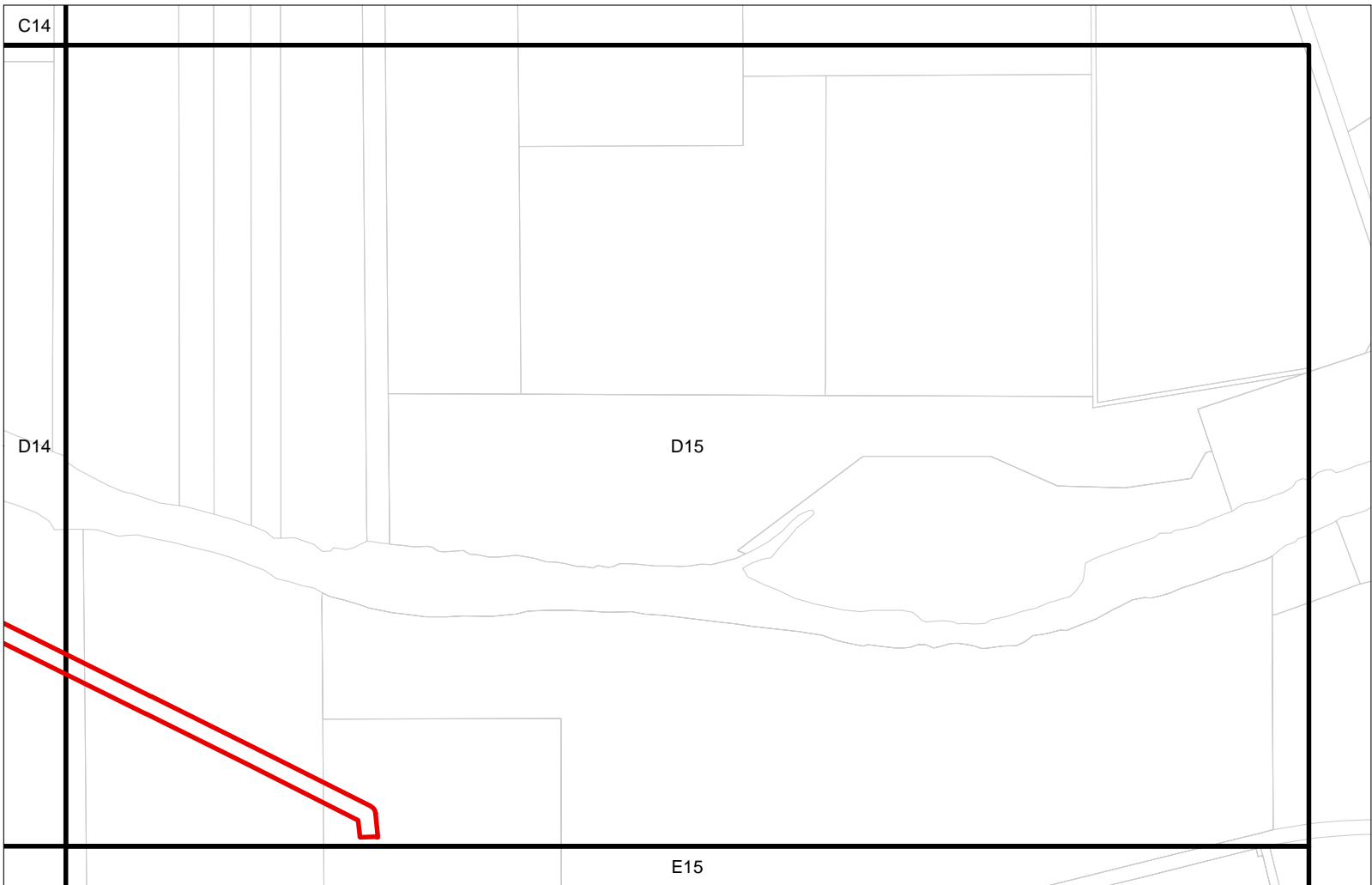



Sam's Valley Project
Jackson and Josphine, OR
Data Source: World Imagery
Coordinate System: NAD 83 UTM Zone 10
Date: 12/20/2017
Author: Troy Rintz

0 0.09 0.18
0 0.1 0.2
mi
ki

 **Study Area**
 **Tax Lots**

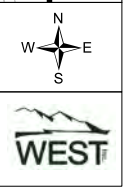

D15
Page 29 of 30

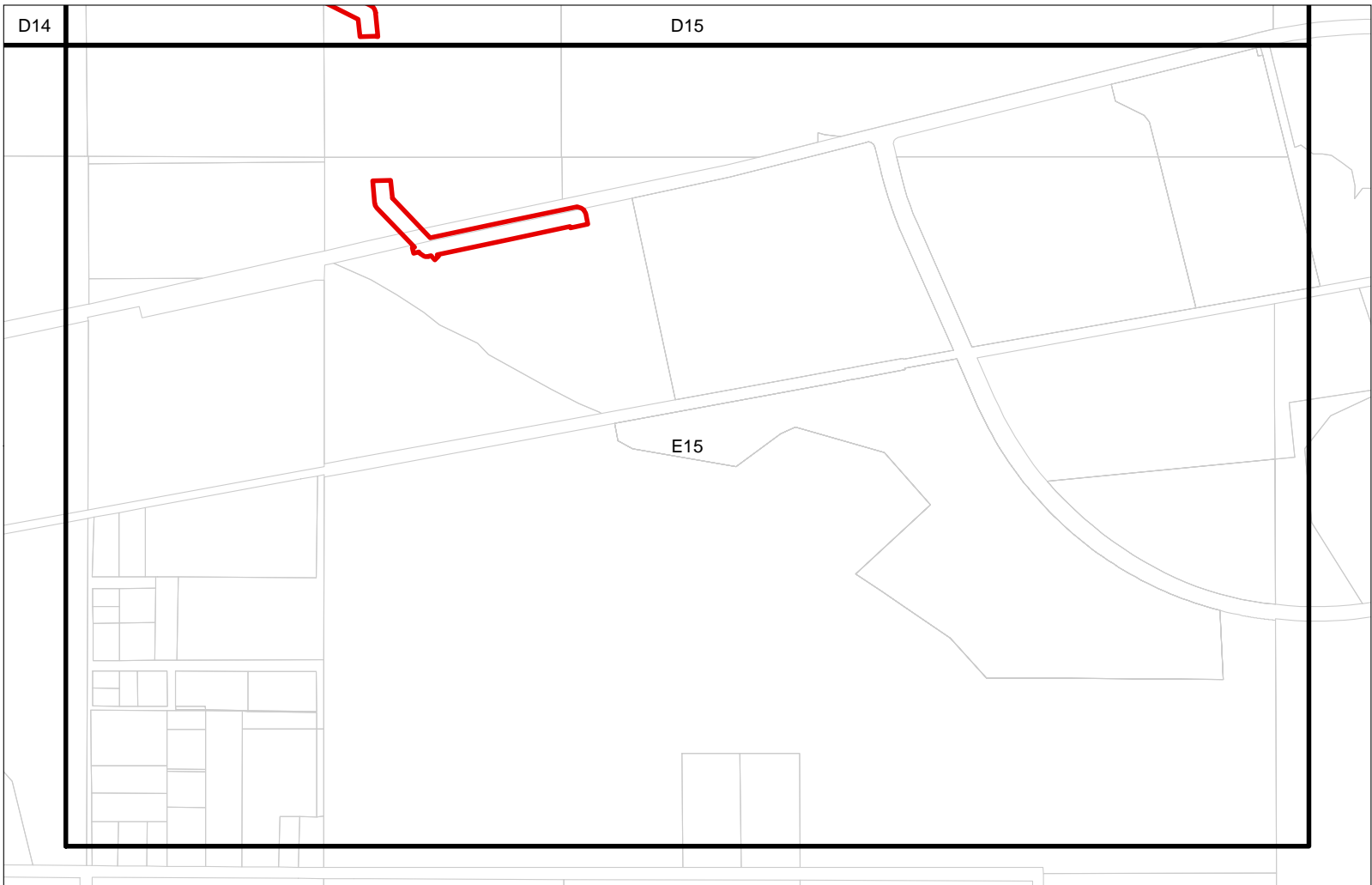



Sam's Valley Project
Jackson and Josphine, OR
Data Source: World Imagery
Coordinate System: NAD 83 UTM Zone 10
Date: 12/20/2017
Author: Troy Rintz

0 0.09 0.18
0 0.1 0.2
mi
ki

 **Study Area**
 **Tax Lots**

E15
Page 30 of 30

