Coordinated Care Organization Applicants
Service Area Density with OHP Total Client Counts by County

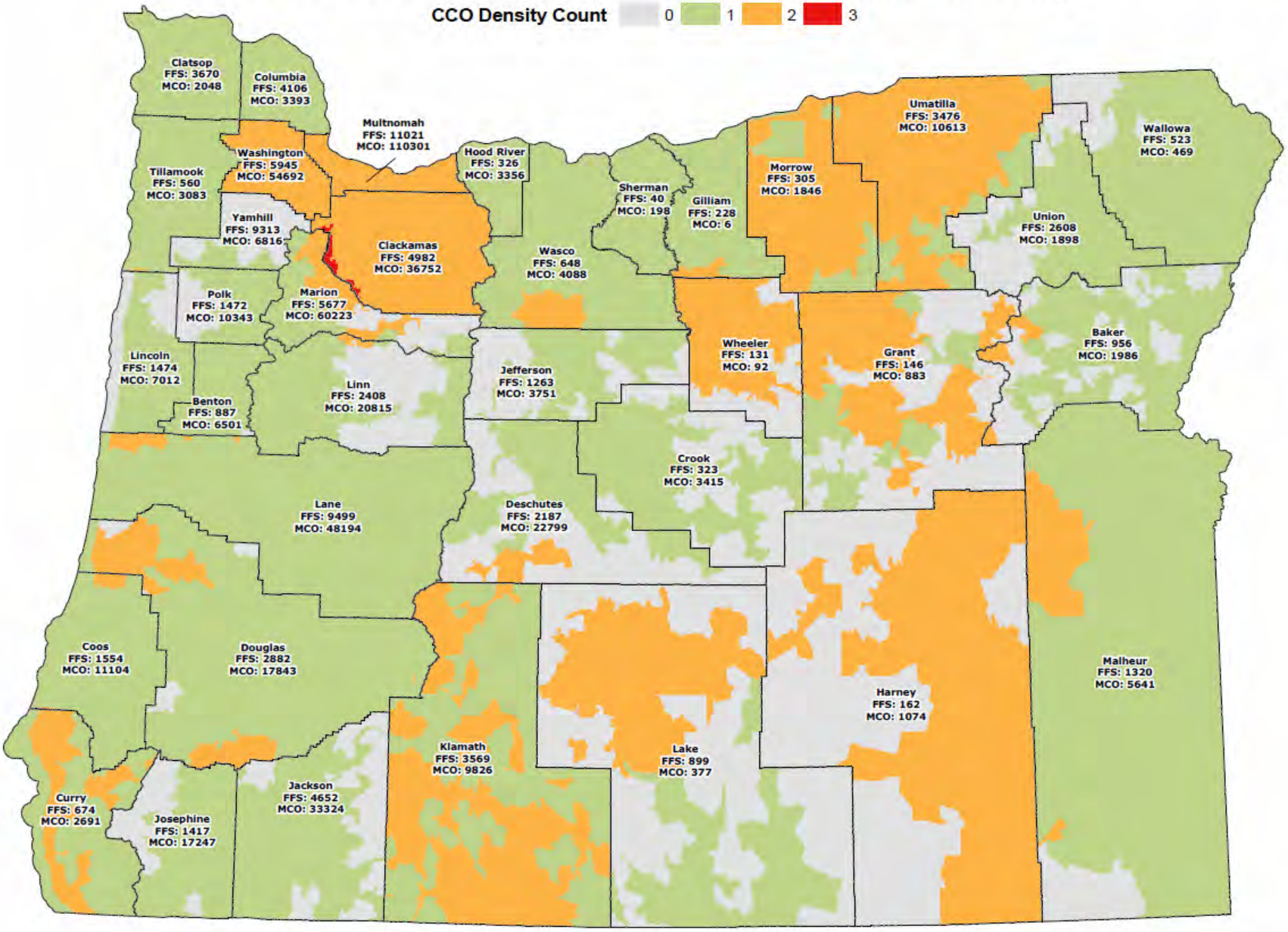

Number of Clients on the Oregon Health Plan by County: 15 February 2012; Data extracted from the DMAP MMIS/DSS Warehouse 3/5/2012 9:23:47 AM