

Orpheus County Feedback Meeting Agenda & Notes

Data for Public Health
Policy

Date: October 11, 2018 **Time:** 1:30-3:00 **Place:** PSOB AOC, 4th floor (or room 710)

ALL ORPHEUS DATA FROM SCREEN SHOTS SHOWN IN THESE MINUTES ARE FAKE

Counties: Baker; **Benton** (Gerald); **Clackamas** (Karen, Sunny); Clatsop (); Columbia (); Coos (); **Crook** (Vicky); **Curry** (Michelle); **Deschutes** (Kari); **Douglas** (Bailey, Laura); Grant (); **Harney** (Barbara); **Hood-River** (Margaret, McKenna); Jackson (,); Jefferson (); **Josephine** (Cat); Klamath (); Lake; **Lane** (Carolina, Heather, Margaret, Michelle); Lincoln (); **Linn** (Debby); Malheur (); **Marion** (Melanie); **Morrow** (Shelley); **Multnomah** (Marta , Debbie , Perry, Sara), **NCPHD** (Jeremy); Polk (); **Tillamook** (Christina); Umatilla (); Union (); Wallowa; Warm Springs (); **Washington** (Jennifer, Sunghye); Wheeler; **Yamhill** (Dominique, Kara, Nicole)

State: Cedric, Beletshachew, Dave, Julie, June, Kelly, Lisa, Michelle, Missy, Nasreen, Renee, Rob, Ryan, Stephen, Tasha, Tila, Tom

ZS

NOTES		
Item	Discussion/Decisions	Action items
1	<p>New Citrix Environment</p> <ul style="list-style-type: none"> - June demonstrated new Citrix environment. Note the + sign to the left of the screen, which is where you can add “apps” to your “desktop,” e.g., your Orpheus Application. 	<p>Orpheus Users to use the new RSA site: https://rsa.dhsoha.oregon.gov</p>

Orpheus County Feedback Meeting Agenda & Notes

*Data for Public Health
Policy*

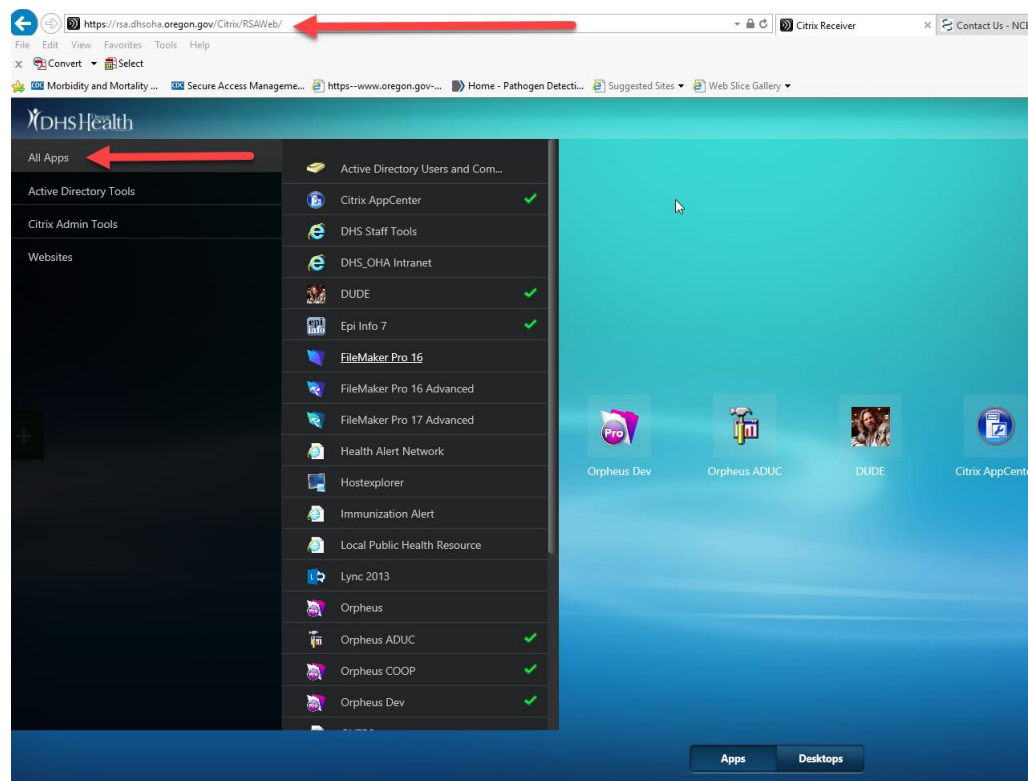

- 2 **Editing ELR BEFORE processing for viewing in Orpheus Case Labs – June**
- It's important to update the ELR results **BEFORE** you create a case from the ELR
 - It's tricky because there is a lot of lab to lab variation in terms of how the results are displayed.
 - You might have to click on the ELR Lab Results button to see the entire results.

Julie to create a Best Practices document.

Orpheus County Feedback Meeting Agenda & Notes

Data for Public Health
Policy

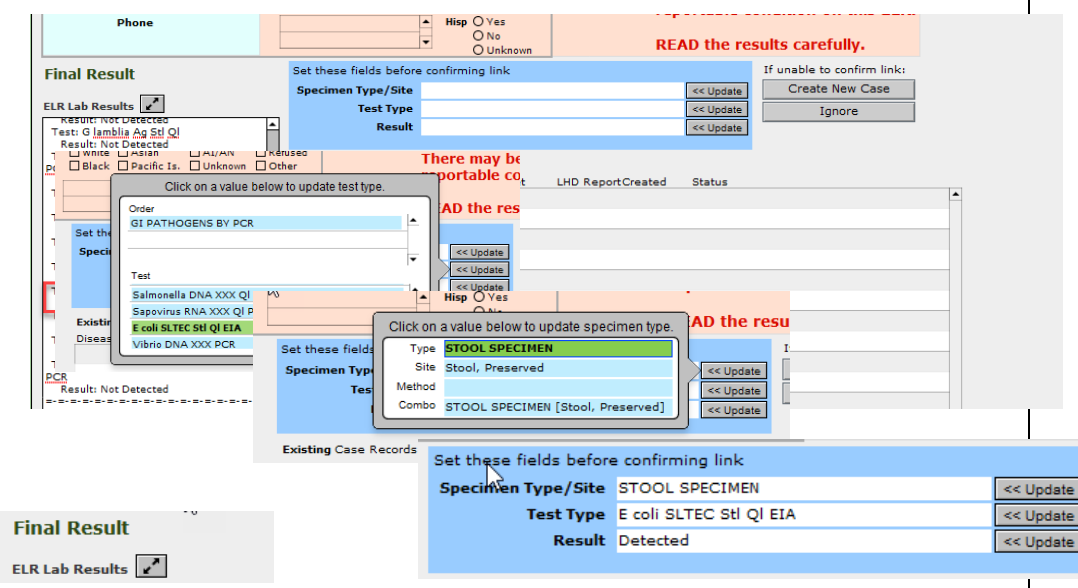
		
<p>3</p>	<p>Bug review – June</p> <ul style="list-style-type: none">- Navigation when processing multiple ELRs for one person. There was a bug reported that when a person has more than one laboratory report. After processing the ELR and linking to the case, when going back to the go the next ELR, it's jumped to the end of the list. Matt has done some work on this; it had to do with portal sorting; it appears to be fixed.- Notes off screen, or notes disappearing. Symptoms include opening a note and not being able to see it, or the note itself just disappears. Matt and Tom have both done some work on this, and it should be fixed. June queried the attendees. No feedback. Bug closed.	<p>Please let June know if you experience this bug.</p>

Orpheus County Feedback Meeting Agenda & Notes

Data for Public Health
Policy

3 Electronic Laboratory Reporting updates/issues – Michelle

- About a month ago, **OCHIN** began sending HIV and STD ELRs for Multnomah County. They are eager to stop faxing, as they're just under the 30-day mark. They did have an issue with the first line of the ELR, something about "reported to public health." Michelle queried the attendees. No feedback.
- Julie asked about updates re: the **Kaiser issue with Cerner** (sporadically missing ELRs). It doesn't appear to be a transmission issue. No updates, other than Michelle has reached out to several lab contacts, including the lab manager, EHR Vendor. All have been non-responsive. Kaiser is supposed to be faxing the those missed ELRs to LHDs.
- Sunny – when having 2 cases open, when opening the labs on one, **the same lab shows up on the other case even though it isn't linked to it**. This is a known issue that causes grief. The lower portion of the lab page is based on a "global variable." So whichever lab record is clicked on is the one that will be displayed. So, even if you have 14 windows open, clicking on the lab in that bottom portion will display it in all 14 records. This flaw or feature (you make the call) was intended for clicking on multiple labs within the same case record. **Bottom line: be careful.** Try to look at one case at a time.

For LHD users: Please inform Michelle if you get a fax from Kaiser with no subsequent ELR; also, be sure to attach the document in Orpheus.

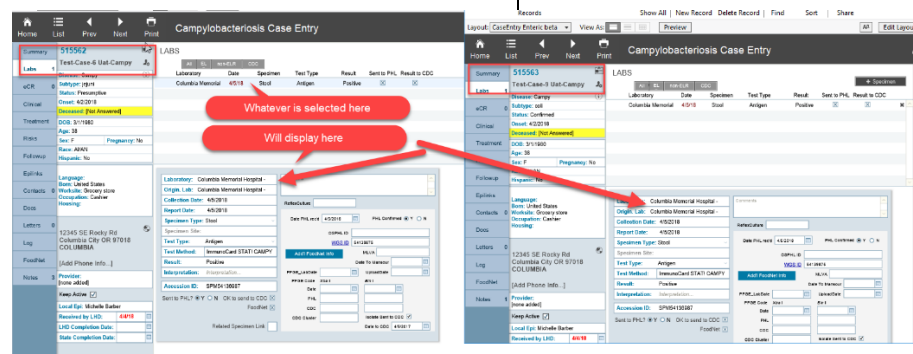

Orpheus County Feedback Meeting Agenda & Notes

Data for Public Health
Policy

- Then trying to add treatment to the treatment tab, it toggles to the clinical tab. This appears to be unique to a particular layout.
- It is possible to have the notes? No, the only way to save a note is to click outside note when you are done.

Sunny to send Michelle the Case ID.

3 Data QC - Cleaning data reports – June/Michelle

- Following up on Tasha's recent demo on data cleaning, June demonstrated how to clean data via the Orpheus Reports, and the Data QC button. 1st Call Try is also highlighted.

Orpheus users to

The screenshot displays the Orpheus Reports application. On the left, the 'Orpheus Reports' sidebar is visible, with 'Disease' set to 'HepB (chronic)' and 'County' set to 'Benton'. The 'Date' filter is set to 'Onset'. The 'Data QA' button is highlighted with a red box. The main window shows a 'County Review - Date Fields' report with the following data:

County	CaseID	Disease	Report Date	Interviewed	Interview Date	Intvw Status	Date Sent	Complete	Epi.Local	Disease Group	Intv. Req.	1st Call Try
Benton	515265	Campy	1/11/2018	<input type="radio"/> Yes <input checked="" type="radio"/> No			01/11/18		June Bancroft	Enteric	<input type="checkbox"/>	
Benton	515461	Cryptosporidium	4/3/2018	<input type="radio"/> Yes <input checked="" type="radio"/> No		No (Medical)	04/03/18		Cedric Cicconani	Enteric	<input type="checkbox"/>	
Benton	515531	HepB (acute)	6/12/2018	<input checked="" type="radio"/> Yes <input type="radio"/> No			06/12/18		David Weiner	Hepatitis	<input checked="" type="checkbox"/>	
Benton	515573	Vibrio	7/6/2018	<input checked="" type="radio"/> Yes <input type="radio"/> No			07/06/18		Cedric Cicconani	Enteric	<input checked="" type="checkbox"/>	
Benton	515606	HepA	7/13/2018	<input checked="" type="radio"/> Yes <input type="radio"/> No			07/13/18	07/15/18	June Bancroft	Hepatitis	<input checked="" type="checkbox"/>	
Benton	515612	HepB (chronic)	7/24/2018	<input checked="" type="radio"/> Yes <input type="radio"/> No			07/24/18		Alejandra Cheney	Hepatitis	<input checked="" type="checkbox"/>	
Benton	515618	HepC (chronic)	7/31/2018	<input type="radio"/> Yes <input checked="" type="radio"/> No			07/31/18		June Bancroft	Hepatitis	<input type="checkbox"/>	
Benton	515640	Campy	8/30/2018	<input type="radio"/> Yes <input checked="" type="radio"/> No			08/30/18		June Bancroft	Enteric	<input type="checkbox"/>	
Benton	515654	Vibrio	9/12/2018	<input checked="" type="radio"/> Yes <input type="radio"/> No			09/12/18		Rob Laina	Enteric	<input checked="" type="checkbox"/>	
Benton	515673	Pertussis	9/27/2018	<input checked="" type="radio"/> Yes <input type="radio"/> No			09/27/18		Michelle Barber	Pertussis	<input checked="" type="checkbox"/>	
Benton	515686	Tetanus	10/30/2018	<input checked="" type="radio"/> Yes <input type="radio"/> No			10/30/18		Juventilia Liko	Vaccine-preventable	<input checked="" type="checkbox"/>	
Benton	515696	Pesticide Poisoning	11/28/2018	<input checked="" type="radio"/> Yes <input type="radio"/> No			11/28/18		Crystal Weston	Env Exp	<input checked="" type="checkbox"/>	
Benton	515706	Pertussis	12/10/2018	<input checked="" type="radio"/> Yes <input type="radio"/> No			12/10/18		June Bancroft	Pertussis	<input checked="" type="checkbox"/>	

Orpheus County Feedback Meeting Agenda & Notes

Data for Public Health
Policy

<p>4</p>	<p>Old lead lab reports imported into Orpheus – Dave and Ryan</p> <ul style="list-style-type: none"> - Some have noticed 2013 ELR Leads appearing. Not to worry. Lead ELRs started coming into Orpheus around mid-2013. Dave is in the process of importing all Blood Lead records (5-9 µg/dl) from 2013, starting in January. There shouldn't be that many. They should be complete by the end of the month. - Once Royal Orpheus interface is completed for the Lead Module, Dave will do another training on handling lead cases. 	<p>LHD Orpheus users to ignore historical blood lead records appearing in Orpheus; Dave will handle those as quickly as possible. However, if they are inadvertently processed and turned into a case, they should be classified as Presumptive cases.</p>
<p>5</p>	<p>Changes/updates to Royal Orpheus layouts – June and Users</p> <ul style="list-style-type: none"> - June polled the attendees as to whether they were going back to the “Classic” layouts. If so, why? <p>Feature requests:</p> <ul style="list-style-type: none"> - Some like the notes field better in “Classic.” Jennifer has to hop back to “Classic” on the Perinatal B contacts. Would anyone else like the disease, status and date of birth to stand out a little more in Royal Orpheus? It takes several steps to add a correctional facility that is part of the drop-down list. The case gets created with no address and we now have to change address layout to utilize the drop-down. This used to happen at the create-case step. I think this only occurs when creating a case from an ELR. - Michelle mentioned that the migration to the Royal Orpheus layouts have been somewhat phased with a “soft launch” that began with defaulting to “Royal Orpheus” with the option to go back to “Classic”, to not having the option. 	<p>Orpheus Users to continue to report any new bugs on any new layout to the Orpheus Tech Team.</p> <p>State to make Disease, Status, Date of Birth stand out more.</p> <p>State to add drop-down to easily add correctional facility when creating a case from an ELR.</p>

Orpheus County Feedback Meeting Agenda & Notes

Data for Public Health
Policy

- June pointed out the information button, and how it links to Investigative Guidelines, Data Entry Instructions, and Case Definitions, and the CDC Supplement button, which is bottom left of the summary page.

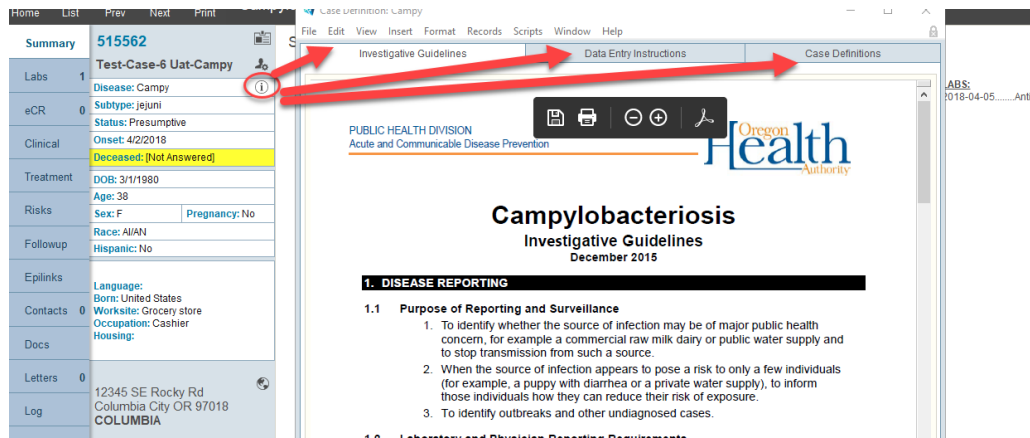

- Special housing field is being worked on.
- The More Tab has shrunk to “Manage the Case” button.
- It anyone using the Metrics tab? Yes, for pertussis.

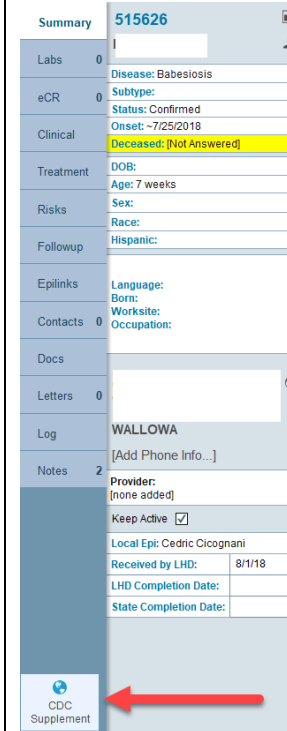
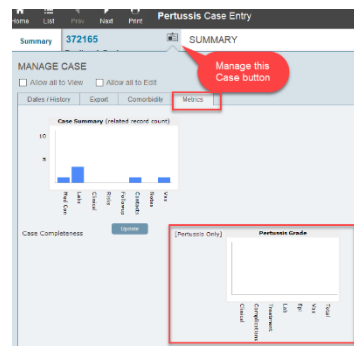

State to retain Metric Tab for Pertussis.

Orpheus County Feedback Meeting Agenda & Notes

Data for Public Health
Policy

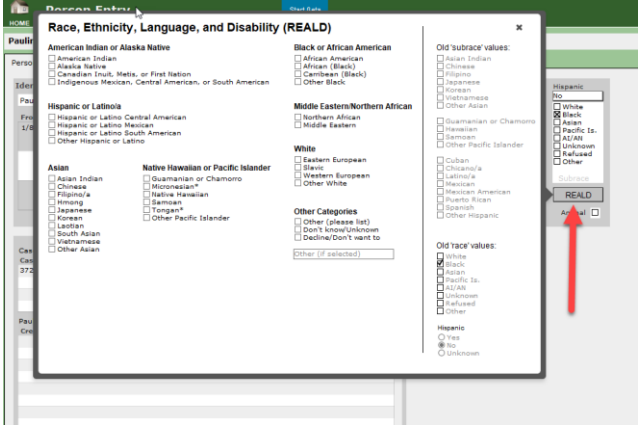
<p>6</p>	<p>(Race, Ethnicity, and Language -- Disability) REAL-D data fields and online training workgroup status – June</p> <ul style="list-style-type: none"> - This is an OHA mandate for data systems, but optional for interviewees. We are working on training modules to help with data entry of these REAL-D fields. A couple of issue have come up, such as sub-race, and dealing with pre-REAL-D cases with a new disease. How do we prompt someone re: the REAL-D? Are counties interesting in getting REAL-D on old cases? Where does the REAL-D module need to be located in Orpheus? Currently, it's located with a button pop-up in the Person Entry Layout. We're piloting with Campy interviewers, who wait until the end of the interview before asking the questions. Early results suggest that it's not cumbersome, but there are some issues in the White category, and people self-categorizing. Feel free to begin using it if you like. There is an on-line training being developed. Can the REAL-D Tab be added to the Race Tab? Yes. Is it possible to add a few more languages to drop down when you're entering data? Yes. We can make the list based on whatever you'd like to add. 	<p>Orpheus Users to give any and all feedback re: REAL-D to June or Tasha.</p>  <p>Marta to send Tech Team the languages to add. Users should feel free to begin using REAL-D fields on current cases.</p>
<p>7</p>	<p>Late Breaker, Orpheus Release Notes – Michelle</p> <ul style="list-style-type: none"> - Orpheus Release Notes, which are updated with each interface replacement, can be accessed in the lower left corner of the Orpheus Home Page. Release notes generally reflect the latest changes to Orpheus in terms of development changes. Feel free to look at the release notes to get a feel for the changes that have been happening. 	<p>Users can view development changes by looking at the release notes.</p>

Orpheus County Feedback Meeting Agenda & Notes

Data for Public Health
Policy

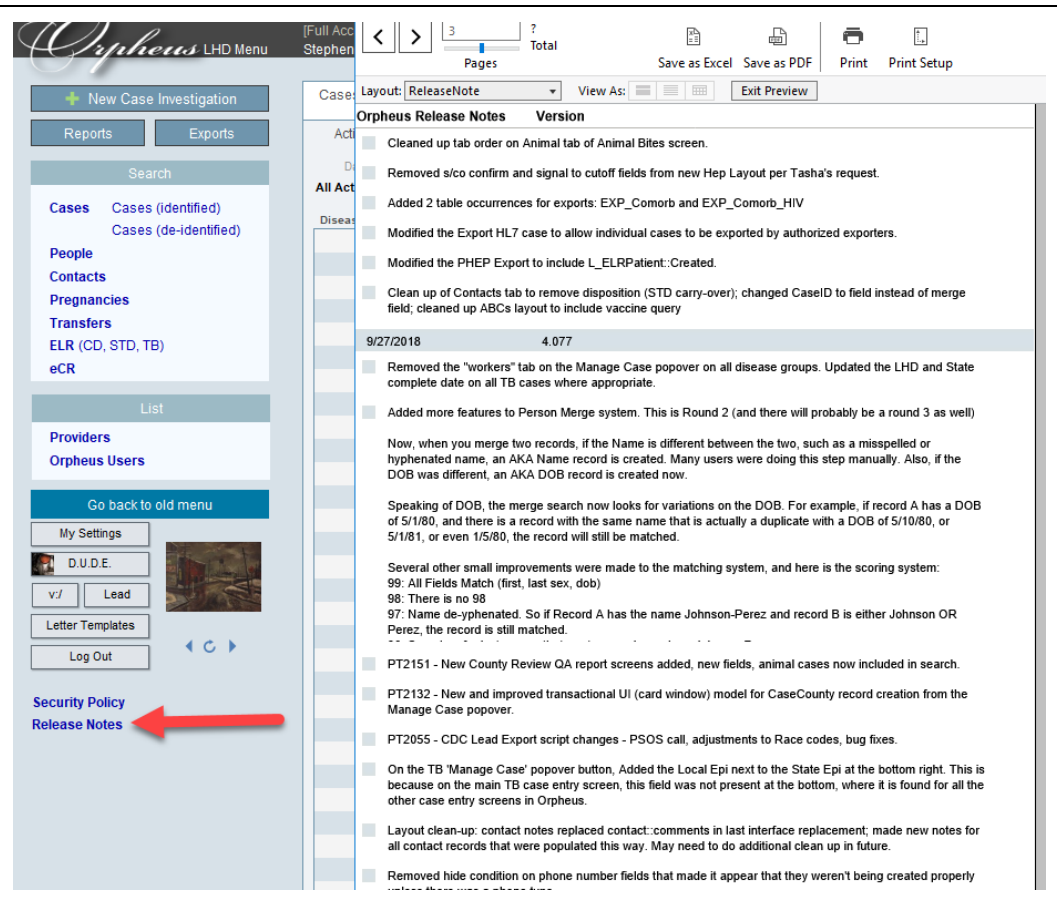
		
<p>8</p>	<p>Training topics (first Wednesdays 10:30-11:30) – All</p> <ul style="list-style-type: none"> - Next one is going to be on Outbreak Summary Report Completion. We might pair it with Case Log <p>Topics included</p> <ul style="list-style-type: none"> - Respiratory illness 	<p>Orpheus Users to contact June re: any training topics.</p>

Orpheus County Feedback Meeting Agenda & Notes

*Data for Public Health
Policy*

	<ul style="list-style-type: none">- New user training. <p>Interface replacement tomorrow.</p>	
<p>1st Wednesday Training Webinars (10:30 to 11:30):</p> <ul style="list-style-type: none">- Outbreak Summary Report Completion- Any new user training needs? Intermediate? Other topics		
<p>Future Meetings: 2nd Thursdays @ 1:30 PM November 8th, 2018 December 13th, 2018</p>		