Office of Equity and Inclusion
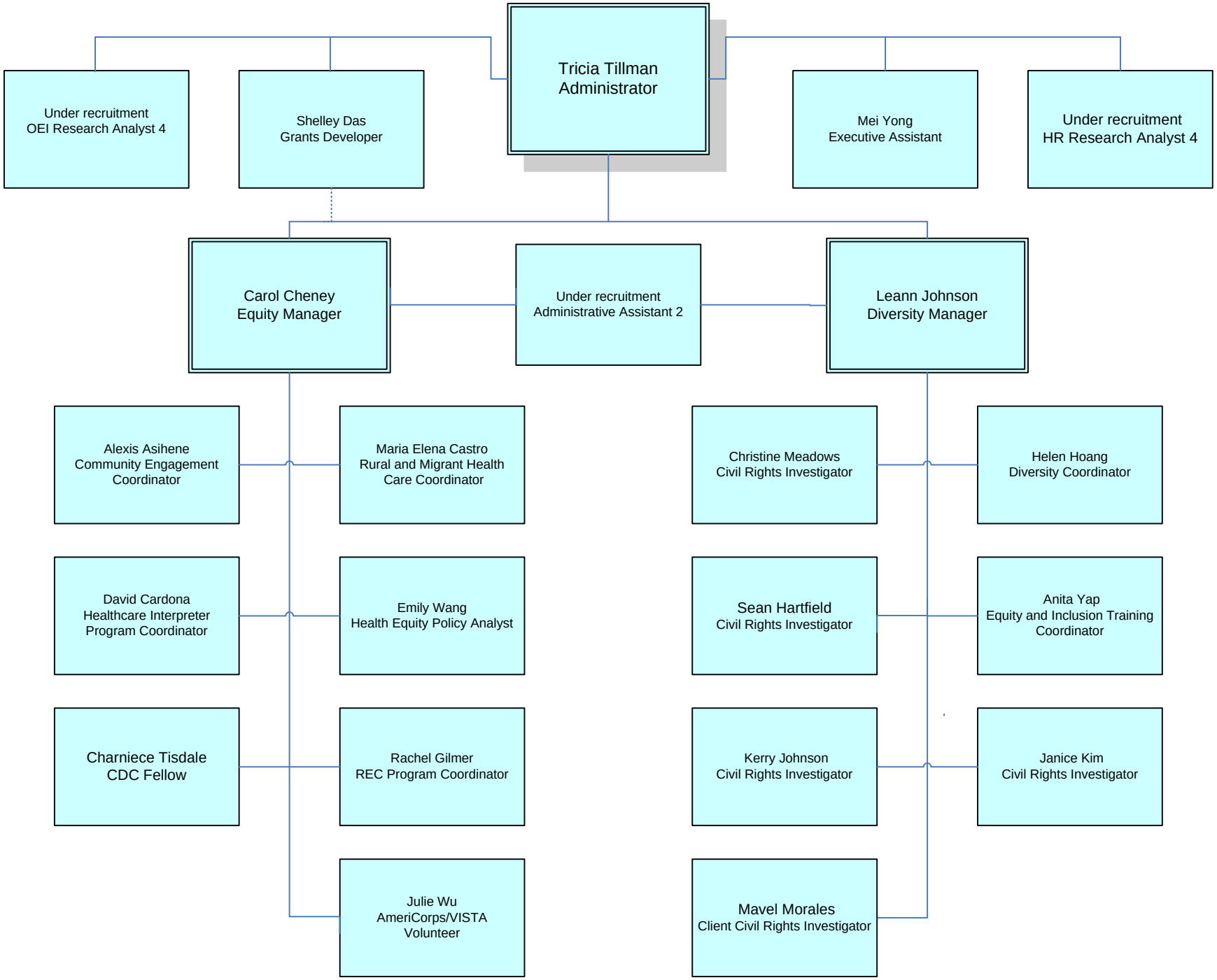
Updated March 14, 2013