Oregon
John A. Kitzhaber, M.D., Governor

Water Resources Department
Commerce Building
158 12th Street NE
Salem, OR 97310-0210
(503) 378-3739
FAX (503) 378-8130

NOTICE OF OPEN INSPECTION OF CLAIMS

Klamath Basin General Stream Adjudication

September 16, 1999

Open Inspection of claims filed in the Klamath Basin General Stream Adjudication will be held pursuant to Oregon Revised Statutes, Chapter 593.090 as follows:

All claim information, other information of record and the Adjudicator's Summary and Preliminary Evaluation of Claims, will be available for inspection in two phases:

Phase I, beginning October 4, 1999 at 8:00 a.m. and concluding at 5:00 p.m., November 5, 1999. Phase I of the open inspection will be held at 2312 South 6th Street, Klamath Falls, Oregon 97601.

Phase II of the Open Inspection will be held at the Oregon Water Resources Department at 158 12th Street NE, Salem, OR 97310. Phase II will begin 8:00 a.m. November 15, 1999 and conclude at 5:00 p.m., January 14, 2000.

Because of the number of claims involved, I have concluded that there is good reason to extend the statutory 15-day review period for the filing of contests for an additional 20 days. Therefore, upon completion of the Open Inspection the Adjudicator for the Klamath Basin General Stream Adjudication will accept contest of claims filed pursuant to Oregon Administrative Rules, Division 690-30, beginning January 17, 2000 at 8:00 a.m. and ending at 5:00 p.m., February 21, 2000.

The contestant must state with reasonable certainty the grounds of the proposed contest. The statement must be verified by the affidavit of the contestant or the agent or attorney of the contestant. (see OAR 690-030-0015 for an example) After filing a contest with the Adjudicator, the contestant must also serve a copy of the statement of contest on the person whose claim is being contested by registered or certified mail, return receipt requested, and provide the Adjudicator with proof of such service as soon as possible after serving the statement of contest.

The determination in this matter shall be heard by the Klamath County Circuit Court in Klamath County, State of Oregon.

Richard D. Bailey, Adjudicator
Klamath Basin General Stream Adjudication

Name and Address of Sender ▶ [illegible], OR 97610

Indicate type of mail
- ☐ Registered
- ☐ Insured
- ☐ COD
- ☒ Certified
- ☐ [illegible]n Receipt [illegible]erchandise
- ☐ Int'l Recorded Del.
- ☐ Express Mail

Check appropriate block for Registered Mail:
- ☐ With Postal Insurance
- ☐ Without Postal Insurance

Affix stamp here if issued as certificate of mailing or for additional copies of this bill.

Postmark and Date of Receipt

Line	Article Number	Name of Addressee, Street, and Post Office Address	Postage	Fee	Handling Charge	Act. Value (If Regis.)	Insured Value	Due Sender If COD	R. R. Fee	S. D. Fee	S. H. Fee	Rest. Del. Fee / Remarks
1	P5664	1 Lawrence Iverson	.33	1.40					1.25			
2		Marjorie Iverson										
3		PO Box 97										
4	P5665	Silver Lake OR 97638										
5		2 James Schelhaas										
6		Helen Schelhaas										
7	P5666	Rt 2 Box 92										
8		Omak WA 98841										
9	P5667	4 William M Ganong										
10		514 Walnut Ave										
11	P5668	Klamath Falls OR 97601										
12		5 J Anthony Giacomini										
13	P5669	706 Main St										
14		Klamath Falls OR 97601										
15		6 William P Brandsness	✓	✓					✓			
		411 Pine St										
		Klamath Falls OR 97601-6063										
		7 William P Brandsness										
		411 Pine St										
		Klamath Falls OR 97601-6063										

SALEM OR REGISTRY 97[illegible] SEP 1 6 1999 USPS

Total Number of Pieces Listed by Sender	Total Number of Pieces Received at Post Office	Postmaster, Per *(Name of Receiving Employee)*
6	6	[illegible]

The full declaration of value is required on all domestic and international registered mail. The maximum indemnity payable for the reconstruction of nonnegotiable documents under Express Mail document reconstruction insurance is $50,000 per piece subject to a limit of $500,000 per occurrence. The maximum indemnity payable on Express Mail merchandise insurance is $500. The maximum indemnity payable is $25,000 for registered mail, sent with optional postal insurance. See *Domestic Mail Manual* R900, S913, and S921 for limitations of coverage on insured and COD mail. See *International Mail Manual* for limitations of coverage on international mail. Special handling charges apply only to Standard Mail (A) and Standard Mail (B) parcels.

PS Form **3877**, February 1994
Appendix J-2

Form Must Be Completed by Typewriter, Ink, or Ball Point Pen

KBA_APP_133693

Name and Address of Sender ▶ [illegible] DEPT.

Indicate type of mail
- ☐ Registered
- ☐ Insured
- ☐ COD
- ☒ Certified
- ☐ Return Receipt for Merchandise
- ☐ Int'l Recorded Del.
- ☐ Express Mail

Check appropriate block for Registered Mail:
- ☐ With Postal Insurance
- ☐ Without Postal Insurance

Affix stamp here if issued as certificate of mailing or for additional copies of this bill.

Postmark and Date of Receipt

Line	Article Number	Name of Addressee, Street, and Post Office Address	Postage	Fee	Handling Charge	Act. Value (If Regis.)	Insured Value	Due Sender If COD	R. R. Fee	S. D. Fee	S. H. Fee	Rest. Del. Fee / Remarks
1	P56670	8 Bruce Emery Royal Crown Cattle Co. PO Box 57 Silver Lake OR 97638	.33	1.40					1.25			
2												
3												
4	671	9 Boyd P Braren Boyd P Braren Trust PO Box 158 Macdoel CA 96058										
5												
6	672	10 Ken Hufford Leslie Hufford 2804 Crosby Ave Box 132 Klamath Falls OR 97603										
7												
8												
9	673	11 William M Ganong 514 Walnut Ave Klamath Falls OR 97601										
10												
11	674	12 Wallace Watkins G Bar W Land & Cattle co 1059 Crews Rd Medford OR 97701										
12												
13		13 Steven Lawrence 60 Jennifer Lane Alamo CA 94507										
14	675											
15			✓	✓								

SALEM OR REGISTRY 973
SEP 16 1999
USPS

Total Number of Pieces Listed by Sender	Total Number of Pieces Received at Post Office	Postmaster, Per (*Name of Receiving Employee*)
6	6	

The full declaration of value is required on all domestic and international registered mail. The maximum indemnity payable for the reconstruction of nonnegotiable documents under Express Mail document reconstruction insurance is $50,000 per piece subject to a limit of $500,000 per occurrence. The maximum indemnity payable on Express Mail merchandise insurance is $500. The maximum indemnity payable is $25,000 for registered mail, sent with optional postal insurance. See *Domestic Mail Manual* R900, S913, and S921 for limitations of coverage on insured and COD mail. See *International Mail Manual* for limitations of coverage on international mail. Special handling charges apply only to Standard Mail (A) and Standard Mail (B) parcels.

PS Form **3877**, February 1994
Appendix J-2

Form Must Be Completed by Typewriter, Ink, or Ball Point Pen

Name and Address of Sender ▶

Indicate type of mail
- ☐ Registered
- ☐ Insured
- ☐ COD
- ☑ Certified
- ☐ Return Receipt Merchandise
- ☐ Int'l Recorded Del.
- ☐ Express Mail

Check appropriate block for Registered Mail:
- ☐ With Postal Insurance
- ☐ Without Postal Insurance

Affix stamp here if issued as certificate of mailing or for additional copies of this bill.

Postmark and Date of Receipt

Line	Article Number	Name of Addressee, Street, and Post Office Address	Postage	Fee	Handling Charge	Act. Value (If Regis.)	Insured Value	Due Sender If COD	R. R. Fee	S. D. Fee	S. H. Fee	Rest. Del. Fee / Remarks
1	P56676	16 Steve Allen	33	1.40					1.25			
2		Arlene Allen										
3		HC 63 Box 300 Hwy 97										
4	677	Chiloquin OR 97624										
5		17 Donald V Greene										
6		Berniel Greene										
7	678	HC 30 Box 63C										
8		Chiloquin OR 97624										
9	679	18 John M Mosby										
10		Marilyn Mosby										
11		526 Mercury										
12	680	Lompoc CA 93436										
13		19 Scott Runels										
14	681	Margie Runels										
15		HC 63 Box 305										
		Chiloquin OR 97624										
		20 William Domes										
		Savanah Land Co.										
		7000 Farmer Rd										
		Rickreall OR 97371										
		21 William M Ganong										
		514 Walnut Ave										
		Klamath Falls OR 97601										

SALEM OR REGISTRY 973
SEP 16 1999
USPS

Total Number of Pieces Listed by Sender		*Receiving Employee)*
6	6	6

The full declaration of value is required on all domestic and international registered mail. The maximum indemnity payable for the reconstruction of nonnegotiable documents under Express Mail document reconstruction insurance is $50,000 per piece subject to a limit of $500,000 per occurrence. The maximum indemnity payable on Express Mail merchandise insurance is $500. The maximum indemnity payable is $25,000 for registered mail, sent with optional postal insurance. See *Domestic Mail Manual* R900, S913, and S921 for limitations of coverage on insured and COD mail. See *International Mail Manual* for limitations of coverage on international mail. Special handling charges apply only to Standard Mail (A) and Standard Mail (B) parcels.

PS Form **3877**, February 1994
Appendix J-2

Form Must Be Completed by Typewriter, Ink, or Ball Point Pen

KBA_APP_133695

Name and Address of Sender

Indicate type of mail
- ☐ Registered
- ☐ Insured
- ☐ COD
- ☒ Certified
- ☐ n Receipt .erchandise
- ☐ Int'l Recorded Del.
- ☐ Express Mail

Check appropriate block for Registered Mail:
- ☐ With Postal Insurance
- ☐ Without Postal Insurance

Affix stamp here if issued as certificate of mailing or for additional copies of this bill.

Postmark and Date of Receipt

Line	Article Number	Name of Addressee, Street, and Post Office Address	Postage	Fee	Handling Charge	Act. Value (If Regis.)	Insured Value	Due Sender If COD	R. R. Fee	S. D. Fee	S. H. Fee	Rest. Del. Fee / Remarks
1	P 56682	22 Donal Dean PO Drawer F Merrill OR 97633	.33	1.40					1.25			
2												
3	P56683	23 Brattain Ranch Inc. 7766 Village Green Circle Wilsonville OR 97070										
4												
5	P56684	24 L H Ranch Inc. PO Box 39 Summer Lake OR 97640										
6												
7	P56685	25 Martin Lester Pernoll M D PO Box 35 Summer Lake OR 97640										
8												
9	P56686	26 Cecil Saxon 4740 Main St Suite A Springfield OR 97477										
10												
11	P56687	27 Alvin R Marenco Peggy A Marenco 8475 Marenco Ranch Dr Red Bluff CA 96080										
12												
13												
14	P56688	28 Cliff Ambers 7120 Wocus Rd. Klamath Falls OR 97601										
15			✓	✓					✓			

SALEM OR REGISTRY
SEP 1 8 1999
USPS

Total Number of Pieces Listed by Sender: 7

Received at Post Office: 7

Receiving Employee)

The full declaration of value is required on all domestic and international registered mail. The maximum indemnity payable for the reconstruction of nonnegotiable documents under Express Mail document reconstruction insurance is $50,000 per piece subject to a limit of $500,000 per occurrence. The maximum indemnity payable on Express Mail merchandise insurance is $500. The maximum indemnity payable is $25,000 for registered mail, sent with optional postal insurance. See *Domestic Mail Manual* R900, S913, and S921 for limitations of coverage on insured and COD mail. See *International Mail Manual* for limitations of coverage on international mail. Special handling charges apply only to Standard Mail (A) and Standard Mail (B) parcels.

PS Form **3877**, February 1994

Form Must Be Completed by Typewriter, Ink, or Ball Point Pen

Name and Address of Sender

Indicate type of mail
- ☐ Registered
- ☐ Insured
- ☐ COD
- ☒ Certified
- ☐ Return Receipt Merchandise
- ☐ Int'l Recorded Del.
- ☐ Express Mail

Check appropriate block for Registered Mail:
- ☐ With Postal Insurance
- ☐ Without Postal Insurance

Affix stamp here if issued as certificate of mailing or for additional copies of this bill.

Postmark and Date of Receipt

Line	Article Number	Name of Addressee, Street, and Post Office Address	Postage	Fee	Handling Charge	Act. Value (If Regis.)	Insured Value	Due Sender If COD	R. R. Fee	S. D. Fee	S. H. Fee	Rest. Del. Fee / Remarks
1	P56689	29 James L Chapman 18552 N Poe Valley Rd. Klamath Falls OR 97603	.33	1.40					1.25			
2												
3	P56690	30 Alvin R Marenco Peggy A Marenco 8475 Marenco Ranch Dr Red Bluff CA 96080										
4												
5												
6	P56691	31 J-Spear Ranch Co PO Box 257 Klamath Falls OR 97601										
7												
8	P56692	32 William M Ganong 514 Walnut Ave Klamath Falls OR 97601										
9												
10	P56693	33 Dayton O Hyde Gerda V Hyde PO Box 371 Chiloquin OR 97624										
11												
12	P56694	35 Ronald N Graves J R Simplot PO Box 27 Boise ID 83707										
13												
14												
15			✓	✓					✓			

SALEM OR REGISTRY 973
SEP 16 1999
USPS

Total Number of Pieces Listed by Sender	Total Number of Pieces Received at Post Office	Postmaster, Per *(Name of Receiving Employee)*
6	6	

The full declaration of value is required on all domestic and international registered mail. The maximum indemnity payable for the reconstruction of nonnegotiable documents under Express Mail document reconstruction insurance is $50,000 per piece subject to a limit of $500,000 per occurrence. The maximum indemnity payable on Express Mail merchandise insurance is $500. The maximum indemnity payable is $25,000 for registered mail, sent with optional postal insurance. See *Domestic Mail Manual* R900, S913, and S921 for limitations of coverage on insured and COD mail. See *International Mail Manual* for limitations of coverage on international mail. Special handling charges apply only to Standard Mail (A) and Standard Mail (B) parcels.

PS Form **3877**, February 1994
Appendix J-2

Form Must Be Completed by Typewriter, Ink, or Ball Point Pen

Name and Address of Sender SALEM, OR 97310

Indicate type of mail: ☐ Registered ☐ Insured ☐ COD ☒ Certified ☐ Receipt for Merchandise ☐ Int'l Recorded Del. ☐ Express Mail

Check appropriate block for Registered Mail: ☐ With Postal Insurance ☐ Without Postal Insurance

Affix stamp here if issued as certificate of mailing or for additional copies of this bill.

Postmark and Date of Receipt

Line	Article Number	Name of Addressee, Street, and Post Office Address	Postage	Fee	Handling Charge	Act. Value (If Regis.)	Insured Value	Due Sender If COD	R. R. Fee	S. D. Fee	S. H. Fee	Rest. Del. Fee / Remarks
1	P56695	36 Catherine Macdonald	.33	1.40					1.25			
2		The Nature Conservancy										
3		821 SE 14th Ave Portland OR 97214-2537										
4	P56696	37 Gary Grimes										
5		Fort Creek Ranch 303 Portland St Medford OR 97504										
6		39 Patrick J Kenneally et al										
7	P56697	PO Box 525 Fort Klamath OR 97626										
8		40 Ambrose McAuliffe										
9	P56698	Susan McAuliffe PO Box 456										
10		Ft. Klamath OR 97626										
11	P56699	41 Carol DeHaven Skerjanec										
12		PO Box 220 Vale OR 97918										
13	P56700	42 Richard Nicholson										
14		PO Box 458 Fort Klamath OR 97626										
15			✓	✓					✓			

SALEM OR REGISTRY 97310 SEP 1 6 1999 USPS

Total Number of Pieces Listed by Sender	Total Number of Pieces Received at Post Office	Postmaster, Per *(Name of Receiving Employee)*
6	6	

The full declaration of value is required on all domestic and international registered mail. The maximum indemnity payable for the reconstruction of nonnegotiable documents under Express Mail document reconstruction insurance is $50,000 per piece subject to a limit of $500,000 per occurrence. The maximum indemnity payable on Express Mail merchandise insurance is $500. The maximum indemnity payable is $25,000 for registered mail, sent with optional postal insurance. See *Domestic Mail Manual* R900, S913, and S921 for limitations of coverage on insured and COD mail. See *International Mail Manual* for limitations of coverage on international mail. Special handling charges apply only to Standard Mail (A) and Standard Mail (B) parcels.

PS Form **3877**, February 1994
Appendix J-2

Form Must Be Completed by Typewriter, Ink, or Ball Point Pen

KBA_APP_133698

Name and Address of Sender ▶ [illegible] SALEM, OR [illegible]

Indicate type of mail
- ☐ Registered
- ☐ Insured
- ☐ COD
- ☒ Certified
- ☐ n Receipt
- ☐ .erchandise
- ☐ Int'l Recorded Del.
- ☐ Express Mail

Check appropriate block for Registered Mail:
- ☐ With Postal Insurance
- ☐ Without Postal Insurance

Affix stamp here if issued as certificate of mailing or for additional copies of this bill.

Postmark and Date of Receipt

Line	Article Number		Name of Addressee, Street, and Post Office Address	Postage	Fee	Handling Charge	Act. Value (If Regis.)	Insured Value	Due Sender If COD	R. R. Fee	S. D. Fee	S. H. Fee	Rest. Del. Fee / Remarks
1	P56201	43	Roger Nicholson PO Box 458 Fort Klamath OR 97626	.33	1.40					1.25			
2													
3	P56202	44	Roger Nicholson PO Box 458 Fort Klamath OR 97626										
4													
5	P56203	45	Carol DeHaven Skerjanec PO Box 220 Vale OR 97918										
6													
7	P56204	46	Carol DeHaven Skerjanec PO Box 220 Vale OR 97918										
8													
9	P56205	47	Roger Nicholson Roger Nicholson Cattle Co PO Box 458 Fort Klamath OR 97626										
10													
11													
12	P56206	48	Doug Jackson Cell Tech 1360 S 6th St Klamath Falls OR 97601										
13													
14	P56206	49	David C Moon PO Box 82 Eugene OR 97440	✓	✓					✓			
15													

SALEM OR REGISTRY 97 SEP 16 1999 USPS

Total Number of Pieces Listed by Sender	T R	*Receiving Employee)*
7	7	e

The full declaration of value is required on all domestic and international registered mail. The maximum indemnity payable for the reconstruction of nonnegotiable documents under Express Mail document reconstruction insurance is $50,000 per piece subject to a limit of $500,000 per occurrence. The maximum indemnity payable on Express Mail merchandise insurance is $500. The maximum indemnity payable is $25,000 for registered mail, sent with optional postal insurance. See *Domestic Mail Manual* R900, S913, and S921 for limitations of coverage on insured and COD mail. See *International Mail Manual* for limitations of coverage on international mail. Special handling charges apply only to Standard Mail (A) and Standard Mail (B) parcels.

PS Form **3877**, February 1994
Appendix J-2

Form Must Be Completed by Typewriter, Ink, or Ball Point Pen

KBA_APP_133699

Name and Address of Sender WATER RESOURCES DEPT. SALEM, OR 97310

Indicate type of mail: ☐ Registered ☐ Insured ☐ COD ☑ Certified ☐ Receipt for Merchandise ☐ Int'l Recorded Del. ☐ Express Mail

Check appropriate block for Registered Mail: ☐ With Postal Insurance ☐ Without Postal Insurance

Affix stamp here if issued as certificate of mailing or for additional copies of this bill.

Postmark and Date of Receipt

Line	Article Number	Name of Addressee, Street, and Post Office Address	Postage	Fee	Handling Charge	Act. Value (If Regis.)	Insured Value	Due Sender If COD	R. R. Fee	S. D. Fee	S. H. Fee	Rest. Del. Fee / Remarks
1	P56208	50 Raymond J Driscoll	.33	1.40					1.25			
2		Barbara A Driscoll										
3		43411 Hwy 62 Chiloquin OR 97624										
4	P56209	51 Kurt Gruen										
5		43580 Hwy 62 Chiloquin OR 97624										
6	P56210	52 Donald R Holm										
7		Patricia Holm 379 Avocado Crest La Habra Hts CA 90631										
8	P56211	53 Peter Mostow										
9		Stoel Rives										
10		900 SW 5th Ave Suite 2300 Portland OR 97204										
11	P56212	54 Yeugeny Kaplun										
12		Luba Kaplun 2040 W Middlefield Rd #16 Mountain View CA 94043										
13	P56213	54 William G Shaffer										
14		Maureen Shaffer										
15		5106 Terramar Way Oxnard CA 93035	✓	✓					✓			

SALEM OR REGISTRY 97 SEP 16 1999 USPS

Total Number of Pieces Listed by Sender	Total Number of Pieces Received at Post Office	Postmaster, Per *(Name of Receiving Employee)*
6	6	

The full declaration of value is required on all domestic and international registered mail. The maximum indemnity payable for the reconstruction of nonnegotiable documents under Express Mail document reconstruction insurance is $50,000 per piece subject to a limit of $500,000 per occurrence. The maximum indemnity payable on Express Mail merchandise insurance is $500. The maximum indemnity payable is $25,000 for registered mail, sent with optional postal insurance. See *Domestic Mail Manual* R900, S913, and S921 for limitations of coverage on insured and COD mail. See *International Mail Manual* for limitations of coverage on international mail. Special handling charges apply only to Standard Mail (A) and Standard Mail (B) parcels.

PS Form **3877**, February 1994
Appendix J-2

Form Must Be Completed by Typewriter, Ink, or Ball Point Pen

Name and Address of Sender WATER RESOURCES DEPT. [illegible] SALEM, OR [illegible]

Indicate type of mail: ☐ Registered ☐ Insured ☐ COD ☒ Certified ☐ Return Receipt Merchandise ☐ Int'l Recorded Del. ☐ Express Mail

Check appropriate block for Registered Mail: ☐ With Postal Insurance ☐ Without Postal Insurance

Affix stamp here if issued as certificate of mailing or for additional copies of this bill.

Postmark and Date of Receipt

Line	Article Number	Name of Addressee, Street, and Post Office Address	Postage	Fee	Handling Charge	Act. Value (If Regis.)	Insured Value	Due Sender If COD	R. R. Fee	S. D. Fee	S. H. Fee	Rest. Del. Fee / Remarks
1	P56214	54 Dennis E Odell	.33	1.40					1.25			
2		Phyllis C Odell										
3		1837 Tioga Way San Jose CA 95124										
4	P56215	54 Harry E Fuqua										
5		24629 Stonegate Dr West Hills CA 91304										
6	P56216	54 Thomas E McKelvey										
7		Sallie McKelvey 341 Saratoga Glen Escondido CA 92025										
8		54 McManus Family Trust										
9	P56217	23561 E Coyote Springs Dr Diamond Bar CA 91765										
10		54 Daniel Warren										
11	P56218	Mary Lezotte										
12		1519 Cowper Court San Jose CA 95120										
13	P56219	54 George R Pedranti										
14		Sharon Pedranti 4111 Wakfield Loop Fremont CA 94535										
15			✓	✓					✓			

SALEM OR REGISTRY STA. SEP 16 1999 USPS

Total Number of Pieces Listed by Sender	Total Number of Pieces Received at Post Office	Postmaster, Per *(Name of Receiving Employee)*
6	6	[illegible]

The full declaration of value is required on all domestic and international registered mail. The maximum indemnity payable for the reconstruction of nonnegotiable documents under Express Mail document reconstruction insurance is $50,000 per piece subject to a limit of $500,000 per occurrence. The maximum indemnity payable on Express Mail merchandise insurance is $500. The maximum indemnity payable is $25,000 for registered mail, sent with optional postal insurance. See *Domestic Mail Manual* R900, S913, and S921 for limitations of coverage on insured and COD mail. See *International Mail Manual* for limitations of coverage on international mail. Special handling charges apply only to Standard Mail (A) and Standard Mail (B) parcels.

PS Form **3877**, February 1994
Appendix J-2

Form Must Be Completed by Typewriter, Ink, or Ball Point Pen

Name and Address of Sender [illegible] DEPT.

Indicate type of mail: ☐ Registered ☐ Insured ☐ COD ☒ Certified ☐ Merchandise Receipt ☐ Int'l Recorded Del. ☐ Express Mail

Check appropriate block for Registered Mail: ☐ With Postal Insurance ☐ Without Postal Insurance

Affix stamp here if issued as certificate of mailing or for additional copies of this bill.

Postmark and Date of Receipt

Line	Article Number	Name of Addressee, Street, and Post Office Address	Postage	Fee	Handling Charge	Act. Value (If Regis.)	Insured Value	Due Sender If COD	R. R. Fee	S. D. Fee	S. H. Fee	Rest. Del. Fee / Remarks
1	P56220	54 Yoshitaka K Taniguchi	.33	1.40					1.25			
2		Keiko Taniguchi										
3		3109 Pepita Ct San Jose CA 95132										
4	P56221	54 James E Ellis										
5		Karen L Ellis, Ellis Family Trust 25662 Bradford Lane										
6	P56222	54 Gilbert L Thompson										
7		Jean C Thompson										
8		5762 Middlecoff Dr Huntington Beach CA 92647										
9	P56223	54 H Deborah Moruss										
10		6141 Choctaw Dr Westminster CA 92683										
11	P56224	54 David Barta										
12		Lydia Barta 2376 Walden Square San Jose CA 95124										
13		54 David T Garrett										
14	P56225	Ann M Garrett 11889 Helmer Lane										
15		San Diego CA 92131	✓	✓					✓			

SALEM OR REGISTRY SEP 14 1999 USPS

Total Number of Pieces Listed by Sender	Total Number of Pieces Received at Post Office	Postmaster, Per *(Name of Receiving Employee)*
6	6	R

The full declaration of value is required on all domestic and international registered mail. The maximum indemnity payable for the reconstruction of nonnegotiable documents under Express Mail document reconstruction insurance is $50,000 per piece subject to a limit of $500,000 per occurrence. The maximum indemnity payable on Express Mail merchandise insurance is $500. The maximum indemnity payable is $25,000 for registered mail, sent with optional postal insurance. See *Domestic Mail Manual* R900, S913, and S921 for limitations of coverage on insured and COD mail. See *International Mail Manual* for limitations of coverage on international mail. Special handling charges apply only to Standard Mail (A) and Standard Mail (B) parcels.

PS Form **3877**, February 1994
Appendix J-2

Form Must Be Completed by Typewriter, Ink, or Ball Point Pen

Name and Address of Sender ▶ [illegible] DEPT.

Indicate type of mail: ☐ Registered ☐ Insured ☐ COD ☒ Certified ☐ Return Receipt ☐ Merchandise ☐ Int'l Recorded Del. ☐ Express Mail

Check appropriate block for Registered Mail: ☐ With Postal Insurance ☐ Without Postal Insurance

Affix stamp here if issued as certificate of mailing or for additional copies of this bill.

Postmark and Date of Receipt

Line	Article Number	Name of Addressee, Street, and Post Office Address	Postage	Fee	Handling Charge	Act. Value (If Regis.)	Insured Value	Due Sender If COD	R. R. Fee	S. D. Fee	S. H. Fee	Rest. Del. Fee / Remarks
1	P56226	54 Thomas A Henderson	.33	1.40					1.25			
2		Yvonne Henderson										
3		8762 Acacia Av Garden Grove CA 92841										
4	P56227	54 Scherl Family Trust										
5		11215 Poche Pt San Diego CA 92131										
6	P56228	54 Richard J Swiatkowski										
7		Joan Swiatkowski 14038 Arbolitos Dr Poway CA 92064										
8	P56229	54 David J Schrodi										
9		Joan B Schrodi 847 Nisqually Dr										
10		Sunnyvale CA 94087										
11	P56230	54 Charles E Coker										
12		24334 Dale Dr Laguna Hills CA 92653										
13	P56231	54 Bongerz Family Trust										
14		2544 Buena Flores Fallbrook CA 92028										
15			✓	✓					✓			

SALEM OR REGISTRY 973 SEP 16 1999 USPS

Total Number of Pieces Listed by Sender	Total Number of Pieces Received at Post Office	Postmaster, Per *(Name of Receiving Employee)*
6	6	R

The full declaration of value is required on all domestic and international registered mail. The maximum indemnity payable for the reconstruction of nonnegotiable documents under Express Mail document reconstruction insurance is $50,000 per piece subject to a limit of $500,000 per occurrence. The maximum indemnity payable on Express Mail merchandise insurance is $500. The maximum indemnity payable is $25,000 for registered mail, sent with optional postal insurance. See *Domestic Mail Manual* R900, S913, and S921 for limitations of coverage on insured and COD mail. See *International Mail Manual* for limitations of coverage on international mail. Special handling charges apply only to Standard Mail (A) and Standard Mail (B) parcels.

PS Form **3877**, February 1994
Appendix J-2

Form Must Be Completed by Typewriter, Ink, or Ball Point Pen

Name and Address of Sender ▶ [illegible] DEPT. [illegible] SALEM, OR 97310

Indicate type of mail
- ☐ Registered
- ☐ Insured
- ☐ COD
- ☒ Certified
- ☐ Receipt [illegible]rchandise
- ☐ Int'l Recorded Del.
- ☐ Express Mail

Check appropriate block for Registered Mail:
- ☐ With Postal Insurance
- ☐ Without Postal Insurance

Affix stamp here if issued as certificate of mailing or for additional copies of this bill.

Postmark and Date of Receipt

Line	Article Number	Name of Addressee, Street, and Post Office Address	Postage	Fee	Handling Charge	Act. Value (If Regis.)	Insured Value	Due Sender If COD	R. R. Fee	S. D. Fee	S. H. Fee	Rest. Del. Fee / Remarks
1	P56232	55 David C Moon	.33	1.40					1.25			
2		PO Box 82										
		Eugene OR 97440										
3	P56233	56 Robert M Wampler										
4		PO Box 285										
		Chiloquin OR 97624										
5	P56234	57 Carol DeHaven Skerjanec										
6		PO Box 220										
		Vale OR 97918										
7	P56235	58 Lawrence Hall										
8		Ann Hall										
		PO Box 552										
9		Fort Klamath OR 97626										
10	P56236	59 Jerry Hawkins										
11		Jack Owens Ranches										
		2200 Los Viboras Rd										
12	P56237	Hollister CA 95023										
		60 Tamera Browder										
13		JELD-WEN Inc.										
		3250 Lakeport Blvd										
14		Klamath Falls OR 97601-0268										
15			V	V					V			

SALEM OR REGISTRY 973 SEP 16 1999 USPS

Total Number of Pieces Listed by Sender	Total Number of Pieces Received at Post Office	Postmaster, Per *(Name of Receiving Employee)*
6	6	C

The full declaration of value is required on all domestic and international registered mail. The maximum indemnity payable for the reconstruction of nonnegotiable documents under Express Mail document reconstruction insurance is $50,000 per piece subject to a limit of $500,000 per occurrence. The maximum indemnity payable on Express Mail merchandise insurance is $500. The maximum indemnity payable is $25,000 for registered mail, sent with optional postal insurance. See *Domestic Mail Manual* R900, S913, and S921 for limitations of coverage on insured and COD mail. See *International Mail Manual* for limitations of coverage on international mail. Special handling charges apply only to Standard Mail (A) and Standard Mail (B) parcels.

PS Form **3877**, February 1994

Form Must Be Completed by Typewriter, Ink, or Ball Point Pen

Name and Address of Sender ▶ [illegible] DEPT.

Indicate type of mail
- ☐ Registered
- ☐ Insured
- ☐ COD
- ☑ Certified
- ☐ Receipt [illegible]rchandise
- ☐ Int'l Recorded Del.
- ☐ Express Mail

Check appropriate block for Registered Mail:
- ☐ With Postal Insurance
- ☐ Without Postal Insurance

Affix stamp here if issued as certificate of mailing or for additional copies of this bill.

Postmark and Date of Receipt

Line	Article Number	Name of Addressee, Street, and Post Office Address	Postage	Fee	Handling Charge	Act. Value (If Regis.)	Insured Value	Due Sender If COD	R. R. Fee	S. D. Fee	S. H. Fee	Rest. Del. Fee / Remarks
1	P56238	61 Carol DeHaven Skerjanec	.33	1.40					1.95			
2		PO Box 220										
		Vale OR 97918										
3	P56239	62 Carol DeHaven Skerjanec										
4		PO Box 220										
		Vale OR 97918										
5	P56240	63 Carol DeHaven Skerjanec										
6		PO Box 220										
		Vale OR 97918										
7	P56241	64 Jerry Hawkins										
8		Owens and Hawkins										
		2200 Los Viboras Rd										
9		Hollister CA 95023										
10	P56242	66 Steven Napier										
		Fred Zumbrum										
11		6415 Corsini Place										
		Rancho Palos Verdes CA 90274										
12		67 Kurt C Thomas										
13	P56243	Melinda A Thomas										
		5800 Georgia Dr										
14		Bakersfield CA 93308										
15			✓	✓					✓			

SALEM OR REGISTRY 973 SEP 16 1999 USPS

Total Number of Pieces Listed by Sender	Total Number of Pieces Received at Post Office	Postmaster, Per *(Name of Receiving Employee)*
6	6	[illegible]

The full declaration of value is required on all domestic and international registered mail. The maximum indemnity payable for the reconstruction of nonnegotiable documents under Express Mail document reconstruction insurance is $50,000 per piece subject to a limit of $500,000 per occurrence. The maximum indemnity payable on Express Mail merchandise insurance is $500. The maximum indemnity payable is $25,000 for registered mail, sent with optional postal insurance. See *Domestic Mail Manual* R900, S913, and S921 for limitations of coverage on insured and COD mail. See *International Mail Manual* for limitations of coverage on international mail. Special handling charges apply only to Standard Mail (A) and Standard Mail (B) parcels.

PS Form **3877**, February 1994
Appendix J-2

Form Must Be Completed by Typewriter, Ink, or Ball Point Pen

Name and Address of Sender ▶ [illegible] RESOURCES DEPT. [illegible] SALEM, OR 97310

Indicate type of mail: ☐ Registered ☐ Insured ☐ COD ☒ Certified ☐ n Receipt erchandise ☐ Int'l Recorded Del. ☐ Express Mail

Check appropriate block for Registered Mail: ☐ With Postal Insurance ☐ Without Postal Insurance

Affix stamp here if issued as certificate of mailing or for additional copies of this bill.

Postmark and Date of Receipt

Line	Article Number	Name of Addressee, Street, and Post Office Address	Postage	Fee	Handling Charge	Act. Value (If Regis.)	Insured Value	Due Sender If COD	R. R. Fee	S. D. Fee	S. H. Fee	Rest. Del. Fee / Remarks
1	P56245	69 Dorothy Buchanan et al	.33	1.40					1.25			
2		13851 Algoma Rd										
3	P56244	Klamath Falls OR 97601										
4		68 Dorothy Buchanan										
5	P56246	13851 Algoma Rd										
6		Klamath Falls OR 97601										
7	P56247	70 Richard Francis										
8		1496 SE Brockwood Ave										
9		Hillsboro OR 97123										
10	P56248	71 Cary Havird										
11		Marlys Havird										
12	P56249	PO Box 498										
13		Chiloquin OR 97624										
14	P56250	72 Shirley M Nigh										
15		PO Box 682										
		Chiloquin OR 97624										
		73 S. E. Collins										
		Ronald Collins; Tezea Collins										
		PO Box 669										
		Chiloquin OR 97624										
		74 Walter Seput										
		10875 Sprague River Road										
		Chiloquin OR 97624	✓	✓					✓			

SALEM OR REGISTRY 97 SEP 16 1999 USPS

Total Number of Pieces Listed by Sender: 7

T R: 7

Receiving Employee): K

The full declaration of value is required on all domestic and international registered mail. The maximum indemnity payable for the reconstruction of nonnegotiable documents under Express Mail document reconstruction insurance is $50,000 per piece subject to a limit of $500,000 per occurrence. The maximum indemnity payable on Express Mail merchandise insurance is $500. The maximum indemnity payable is $25,000 for registered mail, sent with optional postal insurance. See *Domestic Mail Manual* R900, S913, and S921 for limitations of coverage on insured and COD mail. See *International Mail Manual* for limitations of coverage on international mail. Special handling charges apply only to Standard Mail (A) and Standard Mail (B) parcels.

PS Form **3877**, February 1994
Appendix J-2

Form Must Be Completed by Typewriter, Ink, or Ball Point Pen

Name and Address of Sender ▶ SALEM, OR 97310

Indicate type of mail: ☐ Registered ☐ Insured ☐ COD ☒ Certified ☐ Return Receipt Merchandise ☐ Int'l Recorded Del. ☐ Express Mail

Check appropriate block for Registered Mail: ☐ With Postal Insurance ☐ Without Postal Insurance

Affix stamp here if issued as certificate of mailing or for additional copies of this bill.

Postmark and Date of Receipt

Line	Article Number	Name of Addressee, Street, and Post Office Address	Postage	Fee	Handling Charge	Act. Value (If Regis.)	Insured Value	Due Sender If COD	R. R. Fee	S. D. Fee	S. H. Fee	Rest. Del. Fee / Remarks
1	P562577	75 Gordon A Webb Karen R Webb PO Box 83 Chiloquin OR 97624	33	1.40					1.25			
2												
3												
4	P562572	76 Greg L Harris 3250 Quail Pl Lebanon OR 97355										
5												
6	P562573	77 Tamera Browder JELD-WEN; Inc. 3250 Lakeport Blvd Klamth Falls OR 97601-0268										
7												
8	P562574	77 David Fairclo 1668 NE Canyon Park Dr Bend OR 97701										
9												
10	P562575	78 Tamera Browder JELD-WEN; Inc. 3250 Lakeport Blvd Klamth Falls OR 97601-0268										
11												
12												
13	P562576	78 David Fairclo 1668 NE Canyon Park Dr Bend OR 97701										
14												
15												

SALEM OR REGISTRY 97310 SEP 16 1999 USPS

Total Number of Pieces Listed by Sender	Total Number of Pieces Received at Post Office	Postmaster, Per *(Name of Receiving Employee)*
6	6	

The full declaration of value is required on all domestic and international registered mail. The maximum indemnity payable for the reconstruction of nonnegotiable documents under Express Mail document reconstruction insurance is $50,000 per piece subject to a limit of $500,000 per occurrence. The maximum indemnity payable on Express Mail merchandise insurance is $500. The maximum indemnity payable is $25,000 for registered mail, sent with optional postal insurance. See *Domestic Mail Manual* R900, S913, and S921 for limitations of coverage on insured and COD mail. See *International Mail Manual* for limitations of coverage on international mail. Special handling charges apply only to Standard Mail (A) and Standard Mail (B) parcels.

PS Form **3877**, February 1994
Appendix J-2

Form Must Be Completed by Typewriter, Ink, or Ball Point Pen

Name and Address of Sender

Indicate type of mail
- ☐ Registered
- ☐ Insured
- ☐ COD
- ☒ Certified
- ☐ Receipt
- ☐ Merchandise
- ☐ Int'l Recorded Del.
- ☐ Express Mail

Check appropriate block for Registered Mail:
- ☐ With Postal Insurance
- ☐ Without Postal Insurance

Affix stamp here if issued as certificate of mailing or for additional copies of this bill.

Postmark and Date of Receipt

Line	Article Number		Name of Addressee, Street, and Post Office Address	Postage	Fee	Handling Charge	Act. Value (If Regis.)	Insured Value	Due Sender If COD	R. R. Fee	S. D. Fee	S. H. Fee	Rest. Del. Fee / Remarks
1	P56257	79	Rodney N Murray 1945 Painter St Klamath Falls OR 97601	33	1.40					1.35			
2													
3	P56258	80	James M Severin 36358 Modoc Point Road Chiloquin OR 97624										
4													
5	P56259	81	David Moon PO Box 82 Eugene OR 97440										
6													
7	P56260	82	Lloyd Lee Hall Hall; Bonnie Kay PO Box 514 Fort Klamath OR 97626										
8													
9													
10	P56261	83	Klamath and Modoc Tribes P.O Box 436 Chiloquin OR 97624										
11													
12	P56262	83	Lititia Kirk P.O. Box 69622 Portland OR 97201										
13													
14	P56263	83	William Ray 35415 SE Coupland Road Estacada OR 97023										
15													

SALEM OR REGISTRY 973
SEP 16 1999
USPS

Total Number of Pieces Listed by Sender: 7

Received at Post Office: 7

Receiving Employee)

The full declaration of value is required on all domestic and international registered mail. The maximum indemnity payable for the reconstruction of nonnegotiable documents under Express Mail document reconstruction insurance is $50,000 per piece subject to a limit of $500,000 per occurrence. The maximum indemnity payable on Express Mail merchandise insurance is $500. The maximum indemnity payable is $25,000 for registered mail, sent with optional postal insurance. See *Domestic Mail Manual* R900, S913, and S921 for limitations of coverage on insured and COD mail. See *International Mail Manual* for limitations of coverage on international mail. Special handling charges apply only to Standard Mail (A) and Standard Mail (B) parcels.

PS Form **3877**, February 1994

Form Must Be Completed by Typewriter, Ink, or Ball Point Pen

Name and Address of Sender

Indicate type of mail
- ☐ Registered
- ☐ Insured
- ☐ COD
- ☒ Certified
- ☐ Return Receipt Merchandise
- ☐ Int'l Recorded Del.
- ☐ Express Mail

Check appropriate block for Registered Mail:
- ☐ With Postal Insurance
- ☐ Without Postal Insurance

Affix stamp here if issued as certificate of mailing or for additional copies of this bill.

Postmark and Date of Receipt

Line	Article Number	Name of Addressee, Street, and Post Office Address	Postage	Fee	Handling Charge	Act. Value (If Regis.)	Insured Value	Due Sender If COD	R. R. Fee	S. D. Fee	S. H. Fee	Rest. Del. Fee / Remarks
1	P58264	84 Loren Little Modoc Point Irrigation District 28888 Hwy 97 N Chiloquin OR 97624	.33	1.40					1.25			
2												
3												
4	P58265	85 Raymond K Poteet 200 Williamson River Dr Chiloquin OR 97624										
5												
6	P58266	86 James P Reis Beryl Reis 5500 Miller Ave. Klamath Falls OR 97603										
7												
8	P58267	87 Milburn Sallee Jeanette Sallee 36588 Modoc Point Rd Chiloquin OR 97624										
9												
10												
11	P58268	88 David Petersen Teresa Rennick 36670 Modoc Point Rd Chiloquin OR 97624										
12												
13	P58269	89 Anna Mae Sisson 34343 Modoc Point Road Chiloquin OR 97624										
14												
15												

SALEM OR REGISTRY 973
SEP 16 1999
USPS

Total Number of Pieces Listed by Sender	Total Number of Pieces Received at Post Office	Postmaster, Per (*Name of Receiving Employee*)
6	6	

The full declaration of value is required on all domestic and international registered mail. The maximum indemnity payable for the reconstruction of nonnegotiable documents under Express Mail document reconstruction insurance is $50,000 per piece subject to a limit of $500,000 per occurrence. The maximum indemnity payable on Express Mail merchandise insurance is $500. The maximum indemnity payable is $25,000 for registered mail, sent with optional postal insurance. See *Domestic Mail Manual* R900, S913, and S921 for limitations of coverage on insured and COD mail. See *International Mail Manual* for limitations of coverage on international mail. Special handling charges apply only to Standard Mail (A) and Standard Mail (B) parcels.

PS Form **3877**, February 1994
Appendix J-2

Form Must Be Completed by Typewriter, Ink, or Ball Point Pen

Name and Address of Sender WATER RESOURCES DEPT. [illegible] SALEM, OR [illegible]

Indicate type of mail: ☐ Registered ☐ Insured ☐ COD ☒ Certified ☐ Return Receipt Merchandise ☐ Int'l Recorded Del. ☐ Express Mail

Check appropriate block for Registered Mail: ☐ With Postal Insurance ☐ Without Postal Insurance

Affix stamp here if issued as certificate of mailing or for additional copies of this bill.

Postmark and Date of Receipt

Line	Article Number	Name of Addressee, Street, and Post Office Address	Postage	Fee	Handling Charge	Act. Value (If Regis.)	Insured Value	Due Sender If COD	R. R. Fee	S. D. Fee	S. H. Fee	Rest. Del. Fee / Remarks
1	P56270	90 Daniel C Re Hurley, Lynch & Re 747 SW Industrial Way Bend OR 97702	.33	1.40					1.25			
2												
3												
4	P56271	91 Mark Stern The Nature Conservancy 821 SE 14th Ave Portland OR 97214-2537										
5												
6	P56272	93 Daniel C Re Hurley, Lynch & Re 747 SW Industrial Way Bend OR 97702										
7												
8												
9	P56273	94 Dale Mather Suzi Mather 13974 Sprague River Rd Chiloquin OR 97624										
10												
11	P56274	95 Clifford C Rabe Mary A Rabe PO Box 84 Sprague River OR 97639										
12												
13												
14	P56275	96 Stern Skeen Betty Skeen 2420 Lindley Way Klamath Falls OR 97601										
15												

SALEM OR REGISTRY 97[illegible] SEP 16 1999 USPS

Total Number of Pieces Listed by Sender: 6

To Received at Post Office: [illegible]

(Receiving Employee): [illegible]

The full declaration of value is required on all domestic and international registered mail. The maximum indemnity payable for the reconstruction of nonnegotiable documents under Express Mail document reconstruction insurance is $50,000 per piece subject to a limit of $500,000 per occurrence. The maximum indemnity payable on Express Mail merchandise insurance is $500. The maximum indemnity payable is $25,000 for registered mail, sent with optional postal insurance. See *Domestic Mail Manual* R900, S913, and S921 for limitations of coverage on insured and COD mail. See *International Mail Manual* for limitations of coverage on international mail. Special handling charges apply only to Standard Mail (A) and Standard Mail (B) parcels.

PS Form **3877**, February 1994
Appendix J-2

Form Must Be Completed by Typewriter, Ink, or Ball Point Pen

Name and Address of Sender

Indicate type of mail
- ☐ Registered
- ☐ Insured
- ☐ COD
- ☒ Certified
- ☐ Return Receipt for Merchandise
- ☐ Int'l Recorded Del.
- ☐ Express Mail

Check appropriate block for Registered Mail:
- ☐ With Postal Insurance
- ☐ Without Postal Insurance

Affix stamp here if issued as certificate of mailing or for additional copies of this bill.

Postmark and Date of Receipt

Line	Article Number	Name of Addressee, Street, and Post Office Address	Postage	Fee	Handling Charge	Act. Value (If Regis.)	Insured Value	Due Sender If COD	R. R. Fee	S. D. Fee	S. H. Fee	Rest. Del. Fee / Remarks
1	P56276	97 Donald Lawless Marlene and Lewis Lawless P.O. Box 1328 Grants Pass OR 97526	.33	1.40					1.25			
2												
3												
4	P56277	98 Tillie L Goold Del Parks, Trustee 905 Main St; Ste 200 Klamath Falls OR 97601										
5												
6	P56278	99 Craig Cahoon Debra Cahoon 19373 Eighmy Rd Cottonwood CA 96022										
7												
8												
9	P56279	100 Leta Mae Johnson 10440 Hill Road Klamath Falls OR 97603										
10												
11	P56280	101 Tamera Browder JELD-WEN Inc. 3250 Lakeport Blvd Klamath Falls OR 97601-0268										
12												
13	P56281	102 Marvin Dean Walker PO Box 190 Beatty OR 97621										
14												
15												

SALEM OR REGISTRY 973 SEP 16 1999 USPS

Total Number of Pieces Listed by Sender	Total Number of Pieces Received at Post Office	Postmaster, Per *(Name of Receiving Employee)*
6	6	

The full declaration of value is required on all domestic and international registered mail. The maximum indemnity payable for the reconstruction of nonnegotiable documents under Express Mail document reconstruction insurance is $50,000 per piece subject to a limit of $500,000 per occurrence. The maximum indemnity payable on Express Mail merchandise insurance is $500. The maximum indemnity payable is $25,000 for registered mail, sent with optional postal insurance. See *Domestic Mail Manual* R900, S913, and S921 for limitations of coverage on insured and COD mail. See *International Mail Manual* for limitations of coverage on international mail. Special handling charges apply only to Standard Mail (A) and Standard Mail (B) parcels.

PS Form **3877**, February 1994
Appendix J-2

Form Must Be Completed by Typewriter, Ink, or Ball Point Pen

Name and Address of Sender ▶ [illegible] DEPT. [illegible] SALEM, OR 97310

Indicate type of mail: ☐ Registered ☐ Insured ☐ COD ☒ Certified ☐ [illegible]rn Receipt [illegible]erchandise ☐ Int'l Recorded Del. ☐ Express Mail

Check appropriate block for Registered Mail: ☐ With Postal Insurance ☐ Without Postal Insurance

Affix stamp here if issued as certificate of mailing or for additional copies of this bill.

Postmark and Date of Receipt

Line	Article Number	Name of Addressee, Street, and Post Office Address	Postage	Fee	Handling Charge	Act. Value (If Regis.)	Insured Value	Due Sender If COD	R. R. Fee	S. D. Fee	S. H. Fee	Rest. Del. Fee / Remarks
1	P56282	103 John Kronenberger	.33	1.40					1.25			
2		13673 Sprague River Rd										
		Chiloquin OR 97624										
3	P56283	104 Myron E Yadon										
		519 Fulton St										
4		Klamath Falls OR 97601										
5	P56284	105 Rodney N Murray										
		1945 Painter St										
6		Klamath Falls OR 97601										
7	P56285	106 Gregory Young										
		22050 Regnart Road										
8		Cupertino CA 95014										
9	P56286	107 Tamera Browder										
		JELD-WEN Inc.										
10		3250 Lakeport Blvd										
11		Klamath Falls OR 97601-0268										
12	P56287	108 Steven N Beck										
		7550 Carrisa Hwy										
13		Santa Margarita CA 93453										
14	P56288	109 Lynne R Cabral										
		DG and Jean Richardson										
15		21910 Sprague River Road										
		Chiloquin OR 97624										

SALEM OR REGISTRY 973 SEP 16 1999 USPS

Total Number of Pieces Listed by Sender	Total Number of Pieces Received at Post Office	Postmaster, per (Name of Receiving Employee)
7	7	

The full declaration of value is required on all domestic and international registered mail. The maximum indemnity payable for the reconstruction of nonnegotiable documents under Express Mail document reconstruction insurance is $50,000 per piece subject to a limit of $500,000 per occurrence. The maximum indemnity payable on Express Mail merchandise insurance is $500. The maximum indemnity payable is $25,000 for registered mail, sent with optional postal insurance. See *Domestic Mail Manual* R900, S913, and S921 for limitations of coverage on insured and COD mail. See *International Mail Manual* for limitations of coverage on international mail. Special handling charges apply only to Standard Mail (A) and Standard Mail (B) parcels.

PS Form **3877**, February 1994
Appendix J-2

Form Must Be Completed by Typewriter, Ink, or Ball Point Pen

Name and Address of Sender SALEM, OR 97310

Indicate type of mail
- ☐ Registered
- ☐ Insured
- ☐ COD
- ☒ Certified
- ☐ Return Receipt Merchandise
- ☐ Int'l Recorded Del.
- ☐ Express Mail

Check appropriate block for Registered Mail:
- ☐ With Postal Insurance
- ☐ Without Postal Insurance

Affix stamp here if issued as certificate of mailing or for additional copies of this bill.

Postmark and Date of Receipt

Line	Article Number	Name of Addressee, Street, and Post Office Address	Postage	Fee	Handling Charge	Act. Value (If Regis.)	Insured Value	Due Sender If COD	R. R. Fee	S. D. Fee	S. H. Fee	Rest. Del. Fee / Remarks
1	P562 89	110 Gloria Campbell 1505 SE Ramona St Portland OR 97202	.33	1.40					1.25			
2												
3	P562 90	111 Frank St. Clair Carol St. Clair PO Box 304 Sprague River OR 97639										
4												
5												
6	P562 91	112 Sarah A Dexter; Alta M Vansickle; Lloyd D Vansickle PO Box 375 Sprague River OR 97639										
7												
8	P562 92	113 Kevin Melluish Hickey Ranches Inc PO Box 67 Merrill OR 97633										
9												
10												
11	P562 93	114 Duane Martin 2021 Hwy 88 Ione CA 95640-9113										
12												
13	P562 94	115 Lula M Smith 4527 El Cerrito Way Klamath Falls OR 97603										
14												
15												

SALEM OR REGISTRY 973 SEP 16 1999 USPS

Total Number of Pieces Listed by Sender	Total Number of Pieces Received at Post Office	Postmaster, Per *(Name of Receiving Employee)*
6	6	

The full declaration of value is required on all domestic and international registered mail. The maximum indemnity payable for the reconstruction of nonnegotiable documents under Express Mail document reconstruction insurance is $50,000 per piece subject to a limit of $500,000 per occurrence. The maximum indemnity payable on Express Mail merchandise insurance is $500. The maximum indemnity payable is $25,000 for registered mail, sent with optional postal insurance. See *Domestic Mail Manual* R900, S913, and S921 for limitations of coverage on insured and COD mail. See *International Mail Manual* for limitations of coverage on international mail. Special handling charges apply only to Standard Mail (A) and Standard Mail (B) parcels.

PS Form **3877**, February 1994
Appendix J-2

Form Must Be Completed by Typewriter, Ink, or Ball Point Pen

Name and Address of Sender SALEM, OR 97310

Indicate type of mail: ☐ Registered ☐ Insured ☐ COD ☒ Certified ☐ Receipt for Merchandise ☐ Int'l Recorded Del. ☐ Express Mail

Check appropriate block for Registered Mail: ☐ With Postal Insurance ☐ Without Postal Insurance

Affix stamp here if issued as certificate of mailing or for additional copies of this bill.

Postmark and Date of Receipt

Line	Article Number	Name of Addressee, Street, and Post Office Address	Postage	Fee	Handling Charge	Act. Value (If Regis.)	Insured Value	Due Sender If COD	R. R. Fee	S. D. Fee	S. H. Fee	Rest. Del. Fee / Remarks
1	P56295	116 Hugh D Stevenson	.33	1.40					1.25			
2		7906 Hwy 140 E Klamath Falls OR 97603										
3	P56296	117 Bruce S Topham										
4		35133 Sprague River Rd Sprague River OR 97639										
5	P56297	118 George Dougan										
6		Ruth Dougan PO Box 158 Beatty OR 97621										
7		119 F M S Shorthorn Ranch										
8	P56298	PO Box 38 Beatty OR 97621										
9		120 Con J Flynn										
10	P56299	421 South G Lakeview OR 97630										
11	P56300	121 Con J Flynn										
12		Nora P Flynn; John C Flynn 421 South G										
13		Lakeview OR 97630										
14	P56301	122 Flynn Bros. 421 South G										
15		Lakeview OR 97630										

SALEM OR REGISTRY 97310 SEP 16 1999 USPS

Total Number of Pieces Listed by Sender: 7

Total Received at Post Office: 7

(Receiving Employee)

The full declaration of value is required on all domestic and international registered mail. The maximum indemnity payable for the reconstruction of nonnegotiable documents under Express Mail document reconstruction insurance is $50,000 per piece subject to a limit of $500,000 per occurrence. The maximum indemnity payable on Express Mail merchandise insurance is $500. The maximum indemnity payable is $25,000 for registered mail, sent with optional postal insurance. See *Domestic Mail Manual* R900, S913, and S921 for limitations of coverage on insured and COD mail. See *International Mail Manual* for limitations of coverage on international mail. Special handling charges apply only to Standard Mail (A) and Standard Mail (B) parcels.

PS Form **3877**, February 1994
Appendix J-2

Form Must Be Completed by Typewriter, Ink, or Ball Point Pen

Name and Address of Sender

[illegible] DEPT.
[illegible]
[illegible]
SALEM, OR 97310

Indicate type of mail
- ☐ Registered
- ☐ Insured
- ☐ COD
- ☒ Certified
- ☐ [illegible]n Receipt for Merchandise
- ☐ Int'l Recorded Del.
- ☐ Express Mail

Check appropriate block for Registered Mail:
- ☐ With Postal Insurance
- ☐ Without Postal Insurance

Affix stamp here if issued as certificate of mailing or for additional copies of this bill.

Postmark and Date of Receipt

Line	Article Number	Name of Addressee, Street, and Post Office Address	Postage	Fee	Handling Charge	Act. Value (If Regis.)	Insured Value	Due Sender If COD	R. R. Fee	S. D. Fee	S. H. Fee	Rest. Del. Fee / Remarks
1	P56302	123 John Kronenberger	.33	1.40					1.25			
2		13673 Sprague River Rd										
		Chiloquin OR 97624										
3	P56303	124 Richard Duarte										
		9701 Harvey Rd										
4		Galt CA 95632										
5	P56304	124 Claude Taylor										
		PO Box 291										
6		Beatty OR 97621										
7	P56305	125 The Morgana Hunter Loving Trust										
		PO Box 241										
8		Florence OR 97439										
9	P56306	126 C A Matney										
		Ada R Matney										
10		14981 Matney Rd										
		Klamath Falls OR 97603										
11	P56307	127 C A Matney										
		Ada R Matney										
12		14981 Matney Rd										
		Klamath Falls OR 97603										
13												
14	P56308	128 William L Gallagher										
		Whiskey Creek Ranch										
15		PO Box 309										
		Beatty OR 97621										

SALEM OR REGISTRY 973
SEP 16 1999
USPS

Total Number of Pieces Listed by Sender	T[illegible] Re[illegible]	[illegible]eceiving Employee)
7	7	

The full declaration of value is required on all domestic and international registered mail. The maximum indemnity payable for the reconstruction of nonnegotiable documents under Express Mail document reconstruction insurance is $50,000 per piece subject to a limit of $500,000 per occurrence. The maximum indemnity payable on Express Mail merchandise insurance is $500. The maximum indemnity payable is $25,000 for registered mail, sent with optional postal insurance. See *Domestic Mail Manual* R900, S913, and S921 for limitations of coverage on insured and COD mail. See *International Mail Manual* for limitations of coverage on international mail. Special handling charges apply only to Standard Mail (A) and Standard Mail (B) parcels.

PS Form **3877**, February 1994
Appendix J-2

Form Must Be Completed by Typewriter, Ink, or Ball Point Pen

Name and Address of Sender ▶ [illegible] DEPT. [illegible] SALEM, OR 97310

Indicate type of mail: ☐ Registered ☐ Insured ☐ COD ☒ Certified ☐ Return Receipt for Merchandise ☐ Int'l Recorded Del. ☐ Express Mail

Check appropriate block for Registered Mail: ☐ With Postal Insurance ☐ Without Postal Insurance

Affix stamp here if issued as certificate of mailing or for additional copies of this bill.

Postmark and Date of Receipt

Line	Article Number	Name of Addressee, Street, and Post Office Address	Postage	Fee	Handling Charge	Act. Value (If Regis.)	Insured Value	Due Sender If COD	R. R. Fee	S. D. Fee	S. H. Fee	Rest. Del. Fee / Remarks
1	P56309	129 Pierre A Kern 2730 Avenida Caballo Santa Ynez CA 93460	.33	1.42					1.25			
2												
3	P56310	130 Pierre A Kern River Springs Ranch Co 2730 Avenida Caballo Santa Ynez CA 93460										
4												
5												
6	P56311	131 River Springs Ranch Co 2730 Avenida Caballo Santa Ynez CA 93460										
7												
8	P56312	131 Rodney Murray 1945 Painter St Klamath Falls OR 97601										
9												
10	P56313	131 Mike Rudd Brandsness, Brandsness & Rudd 411 Pine St Klamath Falls OR 97601										
11												
12	P56314	132 Cameron A Curtiss 21051 Hwy 140 West Klamath Falls OR 97601										
13												
14	P56315	133 Cameron A Curtiss 21051 Hwy 140 West Klamath Falls OR 97601										
15												

SALEM OR REGISTRY 973 SEP 16 1999 USPS

Total Number of Pieces Listed by Sender: 7

7

(Receiving Employee)

The full declaration of value is required on all domestic and international registered mail. The maximum indemnity payable for the reconstruction of nonnegotiable documents under Express Mail document reconstruction insurance is $50,000 per piece subject to a limit of $500,000 per occurrence. The maximum indemnity payable on Express Mail merchandise insurance is $500. The maximum indemnity payable is $25,000 for registered mail, sent with optional postal insurance. See *Domestic Mail Manual* R900, S913, and S921 for limitations of coverage on insured and COD mail. See *International Mail Manual* for limitations of coverage on international mail. Special handling charges apply only to Standard Mail (A) and Standard Mail (B) parcels.

PS Form **3877**, February 1994
Appendix J-2

Form Must Be Completed by Typewriter, Ink, or Ball Point Pen

Name and Address of Sender

Indicate type of mail:
- ☐ Registered
- ☐ Insured
- ☐ COD
- ☑ Certified
- ☐ Return Receipt for Merchandise
- ☐ Int'l Recorded Del.
- ☐ Express Mail

Check appropriate block for Registered Mail:
- ☐ With Postal Insurance
- ☐ Without Postal Insurance

Affix stamp here if issued as certificate of mailing or for additional copies of this bill.

Postmark and Date of Receipt

Line	Article Number	Name of Addressee, Street, and Post Office Address	Postage	Fee	Handling Charge	Act. Value (If Regis.)	Insured Value	Due Sender If COD	R. R. Fee	S. D. Fee	S. H. Fee	Rest. Del. Fee / Remarks
1	P56316	134 Glenda J Buchanan	33	1.10					1.25			
2		13851 Algoma Rd.										
		Klamath Falls OR 97601										
3	P56317	135 Robert Buchanan										
		13490 Algoma Rd.										
4		Klamath Falls OR 97601										
5	P56318	136 Dorothy Buchanan et al										
		13851 Algoma Rd										
6		Klamath Falls OR 97601										
7	P56319	137 James Robert Mueller										
		16087 Algoma Rd.										
8		Klamath Falls OR 97601										
9	P56320	138 Roland Lindsay										
		Lindsay Lumber Company										
		525 N Barneburg Rd										
10		Medford OR 97504										
11	P56321	139 James Miller										
		PO Box 1088										
12		Ashland OR 97520										
13	P56322	140 Lee Bradshaw										
		10275 Hwy 140										
14		Eagle Point OR 97524										
15												

SALEM OR REGISTRY SEP 16 1999 USPS

Total Number of Pieces Listed by Sender	Total Number of Pieces Received at Post Office	Postmaster, Per *(Name of Receiving Employee)*
7	7	

The full declaration of value is required on all domestic and international registered mail. The maximum indemnity payable for the reconstruction of nonnegotiable documents under Express Mail document reconstruction insurance is $50,000 per piece subject to a limit of $500,000 per occurrence. The maximum indemnity payable on Express Mail merchandise insurance is $500. The maximum indemnity payable is $25,000 for registered mail, sent with optional postal insurance. See *Domestic Mail Manual* R900, S913, and S921 for limitations of coverage on insured and COD mail. See *International Mail Manual* for limitations of coverage on international mail. Special handling charges apply only to Standard Mail (A) and Standard Mail (B) parcels.

PS Form **3877**, February 1994

Form Must Be Completed by Typewriter, Ink, or Ball Point Pen

Name and Address of Sender

Indicate type of mai
- ☐ Registered
- ☐ Insured
- ☐ COD
- ☑ Certified
- ☐ .rn Receipt for Merchandise
- ☐ Int'l Recorded Del.
- ☐ Express Mail

Check appropriate block for Registered Mail:
- ☐ With Postal Insurance
- ☐ Without Postal Insurance

Affix stamp here if issued as certificate of mailing or for additional copies of this bill.

Postmark and Date of Receipt

Line	Article Number	Name of Addressee, Street, and Post Office Address	Postage	Fee	Handling Charge	Act. Value (If Regis.)	Insured Value	Due Sender If COD	R. R. Fee	S. D. Fee	S. H. Fee	Rest. Del. Fee / Remarks
1	P56323	141 Nancy Charley 3497 Edella Ave Central Point OR 97502	.33	1.40					1.25			
2												
3	P56324	142 William M Ganong 514 Walnut Ave Klamath Falls OR 97601										
4												
5	P56325	143 Daryl J Kollman Marta C Kollman 1300 Main Klamath Falls OR 97601										
6												
7		144 Robert Johnson JELD-WEN, Inc. PO Box 5079 Klamath Falls OR 97601-1017										
8	P56326											
9												
10	P56327	145 David A Baltazor 318 Riverside Dr Klamath Falls OR 97601										
11												
12	P56328	146 Harry D Boivin c/o Robert D Boivin, attorney 110 North 6th St Klamath Falls OR 97601										
13												
14	P56329	147 Charles M Cline 2237 California Klamath Falls OR 97601										
15												

Total Number of Pieces Listed by Sender: 7

T / F: 7

Receiving Employee)

SALEM R REGISTRY 973
SEP 16 1999
USPS

The full declaration of value is required on all domestic and international registered mail. The maximum indemnity payable for the reconstruction of nonnegotiable documents under Express Mail document reconstruction insurance is $50,000 per piece subject to a limit of $500,000 per occurrence. The maximum indemnity payable on Express Mail merchandise insurance is $500. The maximum indemnity payable is $25,000 for registered mail, sent with optional postal insurance. See *Domestic Mail Manual* R900, S913, and S921 for limitations of coverage on insured and COD mail. See *International Mail Manual* for limitations of coverage on international mail. Special handling charges apply only to Standard Mail (A) and Standard Mail (B) parcels.

PS Form **3877**, February 1994
Appendix J-2

Form Must Be Completed by Typewriter, Ink, or Ball Point Pen

Name and Address of Sender

Indicate type of mai
- ☐ Registered
- ☐ Insured
- ☐ COD
- ☑ Certified
- ☐ Return Receipt for Merchandise
- ☐ Int'l Recorded Del.
- ☐ Express Mail

Check appropriate block for Registered Mail:
- ☐ With Postal Insurance
- ☐ Without Postal Insurance

Affix stamp here if issued as certificate of mailing or for additional copies of this bill.

Postmark and Date of Receipt

Line	Article Number	Name of Addressee. Street. and Post Office Address	Postage	Fee	Handling Charge	Act. Value (If Regis.)	Insured Value	Due Sender If COD	R. R. Fee	S. D. Fee	S. H. Fee	Rest. Del. Fee / Remarks
1	P56330	148 Albert Conforti 204 S. Riverside Klamath Falls OR 97601	.33	1.10					1.25			
2												
3	P56331	149 Scott C Kellstrom 622 Conger Ave Klamath Falls OR 97601										
4												
5	P56332	150 Conrad Caillouette Tamara Caillouette 234 Riverside Dr. Klamath Falls OR 97601										
6												
7	P56333	151 Wilford A Dunster 346 Riverside Klamath Falls OR 97601										
8												
9	P56334	152 David C Elliott Eloise J Elliott 200 Macklyn Cove Dr Apt 11 Brookings OR 97415-9691										
10												
11												
12	P56335	153 Michael J. Reynolds Pamela A. Traina 702 Conger Avenue Klamath Falls OR 97601										
13												
14	P56336	154 Alice M Galloway 324 Riverside Drive Klamath Falls OR 97601										
15												

SALEM OR REGISTRY 973
SEP 16 1999
USPS

Total Number of Pieces Listed by Sender: 7

7

Receiving Employee)

The full declaration of value is required on all domestic and international registered mail. The maximum indemnity payable for the reconstruction of nonnegotiable documents under Express Mail document reconstruction insurance is $50,000 per piece subject to a limit of $500,000 per occurrence. The maximum indemnity payable on Express Mail merchandise insurance is $500. The maximum indemnity payable is $25,000 for registered mail, sent with optional postal insurance. See *Domestic Mail Manual* R900, S913, and S921 for limitations of coverage on insured and COD mail. See *International Mail Manual* for limitations of coverage on international mail. Special handling charges apply only to Standard Mail (A) and Standard Mail (B) parcels.

PS Form **3877**, February 1994

Form Must Be Completed by Typewriter, Ink, or Ball Point Pen

Name and Address of Sender ▶ WATER RESOURCES DEPT. [illegible] SALEM, OR [illegible]

Indicate type of ma
- ☐ Registered
- ☐ Insured
- ☐ COD
- ☑ Certified
- ☐ Return Receipt for Merchandise
- ☐ Int'l Recorded Del.
- ☐ Express Mail

Check appropriate block for Registered Mail:
- ☐ With Postal Insurance
- ☐ Without Postal Insurance

Affix stamp here if issued as certificate of mailing or for additional copies of this bill.

Postmark and Date of Receipt

Line	Article Number	Name of Addressee, Street, and Post Office Address	Postage	Fee	Handling Charge	Act. Value (If Regis.)	Insured Value	Due Sender If COD	R. R. Fee	S. D. Fee	S. H. Fee	Rest. Del. Fee / Remarks
1	P56337	155 Massoud Mike Ghiassi Beverly Ghiassi 3390 Kallin Ave Long Beach CA 90808	.33	1.40					1.25			
2												
3												
4	P56338	156 James Dillon Debra Dillon 406 Riverside Dr. Klamath Falls OR 97601										
5												
6	P56339	157 Daryl Kollman Marta Kollman 532 Riverside Klamath Falls OR 97601										
7												
8												
9	P56340	157 Klamath Crisis Center 142 Riverside Klamath Falls OR 97601										
10												
11	P56341	158 Steven L Hess 446 Riverside Dr. Klamath Falls OR 97601										
12												
13	P56342	159 Jess House 706 Conger Ave. Klamath Falls OR 97601										
14	P56343	160 Tamera Browder JELD-WEN Inc. 3250 Lakeport Blvd Klamath Falls OR 97601-0268										
15												

SALEM OR REGISTRY 973 SEP 16 1999 USPS

Total Number of Pieces Listed by Sender	Total Number of Pieces Received at Post Office	Postmaster, per (Receiving Employee)
7	7	

The full declaration of value is required on all domestic and international registered mail. The maximum indemnity payable for the reconstruction of nonnegotiable documents under Express Mail document reconstruction insurance is $50,000 per piece subject to a limit of $500,000 per occurrence. The maximum indemnity payable on Express Mail merchandise insurance is $500. The maximum indemnity payable is $25,000 for registered mail, sent with optional postal insurance. See *Domestic Mail Manual* R900, S913, and S921 for limitations of coverage on insured and COD mail. See *International Mail Manual* for limitations of coverage on international mail. Special handling charges apply only to Standard Mail (A) and Standard Mail (B) parcels.

PS Form **3877**, February 1994 — **Form Must Be Completed by Typewriter, Ink, or Ball Point Pen**

Name and Address of Sender

Indicate type of mai
- ☐ Registered
- ☐ Insured
- ☐ COD
- ☒ Certified
- ☐ urn Receipt for Merchandise
- ☐ Int'l Recorded Del.
- ☐ Express Mail

Check appropriate block for Registered Mail:
- ☐ With Postal Insurance
- ☐ Without Postal Insurance

Affix stamp here if issued as certificate of mailing or for additional copies of this bill.

Postmark and Date of Receipt

Line	Article Number	Name of Addressee, Street, and Post Office Address	Postage	Fee	Handling Charge	Act. Value (If Regis.)	Insured Value	Due Sender If COD	R. R. Fee	S. D. Fee	S. H. Fee	Rest. Del. Fee / Remarks
1	P56344	161 City of Klamath Falls	33	1.40					1.25			
2		PO Box 237										
		Klamath Falls OR 97601-0361										
3	P56345	162 Herbert C LeSueur										
4		Mary-Louise LeSueur										
		572 Conger Ave.										
5		Klamath Falls OR 97601										
6	P56346	163 Jeanene M Oatman										
		430 Riverside Drive										
7		Klamath Falls OR 97601										
8	P56347	164 Randy Landolt										
		Pacificorp										
9		825 NE Multnomah Suite 1700										
		Portland OR 97232										
10		165 Randy Landolt										
11	P56348	Pacificorp										
		825 NE Multnomah Suite 1700										
12		Portland OR 97232										
13	P56349	166 Randy Landolt										
		Pacificorp										
14		825 NE Multnomah Suite 1700										
		Portland OR 97232										
15												

SALEM OR REGISTRY SUB
SEP 16 1999
USPS

Total Number of Pieces Listed by Sender	Total Number of Pieces Received at Post Office	Postmaster, Per *(Name of Receiving Employee)*
6	6	

The full declaration of value is required on all domestic and international registered mail. The maximum indemnity payable for the reconstruction of nonnegotiable documents under Express Mail document reconstruction insurance is $50,000 per piece subject to a limit of $500,000 per occurrence. The maximum indemnity payable on Express Mail merchandise insurance is $500. The maximum indemnity payable is $25,000 for registered mail, sent with optional postal insurance. See *Domestic Mail Manual* R900, S913, and S921 for limitations of coverage on insured and COD mail. See *International Mail Manual* for limitations of coverage on international mail. Special handling charges apply only to Standard Mail (A) and Standard Mail (B) parcels.

PS Form **3877**, February 1994

Form Must Be Completed by Typewriter, Ink, or Ball Point Pen

Name and Address of Sender ▶ [illegible] EPT. [illegible] SALEM, OR [illegible]

Indicate type of mail: ☐ Registered ☐ Insured ☐ COD ☑ Certified ☐ Return Receipt Merchandise ☐ Int'l Recorded Del. ☐ Express Mail

Check appropriate block for Registered Mail: ☐ With Postal Insurance ☐ Without Postal Insurance

Affix stamp here if issued as certificate of mailing or for additional copies of this bill.

Postmark and Date of Receipt

Line	Article Number	Name of Addressee, Street, and Post Office Address	Postage	Fee	Handling Charge	Act. Value (If Regis.)	Insured Value	Due Sender If COD	R. R. Fee	S. D. Fee	S. H. Fee	Rest. Del. Fee / Remarks
1	P563 53	167 Randy Landolt	33	1.40					1.25			
2		Pacificorp										
3		825 NE Multnomah Suite 1700										
4	P563 54	Portland OR 97232										
5		168 Randy Landolt										
6	P563 55	Pacificorp										
7		825 NE Multnomah Suite 1700										
8	P563 56	Portland OR 97232										
9		169 Terrel Wagstaff										
10		680 Conger Ave.										
11	P563 57	Klamath Falls OR 97601										
12		170 Joseph E Brooks										
13	P563 58	Frances M Brooks										
14		2704 Stearns Way										
15		Medford OR 97501										
		171 Donald E Rowlett										
		16799 Hwy 66										
		Ashland OR 97520										
		172 Maxwell P Guiley Sr										
		Louise D Guiley										
		206 Sunrise Avenue										
		Medford OR 97504										

SALEM OR REGISTRY 973 SEP 16 1999 USPS

SALEM OR REGISTRY 973 SEP 16 1999 USPS

Total Number of Pieces Listed by Sender	Total Number of Pieces Received at Post Office	Postmaster, Per *(Name of Receiving Employee)*
6	6	

The full declaration of value is required on all domestic and international registered mail. The maximum indemnity payable for the reconstruction of nonnegotiable documents under Express Mail document reconstruction insurance is $50,000 per piece subject to a limit of $500,000 per occurrence. The maximum indemnity payable on Express Mail merchandise insurance is $500. The maximum indemnity payable is $25,000 for registered mail, sent with optional postal insurance. See *Domestic Mail Manual* R900, S913, and S921 for limitations of coverage on insured and COD mail. See *International Mail Manual* for limitations of coverage on international mail. Special handling charges apply only to Standard Mail (A) and Standard Mail (B) parcels.

PS Form **3877**, February 1994
Appendix J-2

Form Must Be Completed by Typewriter, Ink, or Ball Point Pen

Name and Address of Sender ▶ [illegible] PT.

Indicate type of mail
- ☐ Registered
- ☐ Insured
- ☐ COD
- ☑ Certified
- ☐ n Receipt
- ☐ erchandise
- ☐ Int'l Recorded Del.
- ☐ Express Mail

Check appropriate block for Registered Mail:
- ☐ With Postal Insurance
- ☐ Without Postal Insurance

Affix stamp here if issued as certificate of mailing or for additional copies of this bill.

Postmark and Date of Receipt

Line	Article Number	Name of Addressee, Street, and Post Office Address	Postage	Fee	Handling Charge	Act. Value (If Regis.)	Insured Value	Due Sender If COD	R. R. Fee	S. D. Fee	S. H. Fee	Rest. Del. Fee / Remarks
1	P56359	173 Richard K Hart 812 Beach Calexico CA 92231	33	1.40					1.25			
2												
3	P56360	174 Kenneth J Anderson Jerry D Anderson 29331 "A" St Klamath Falls OR 97601										
4												
5												
6	P56361	175 Winifred Joy James 1213 Iowa Street Ashland OR 97520										
7												
8	P56362	176 Harold W Simmers 5925 Climax St Klamath Falls OR 97603										
9												
10	P56363	177 Ruth A Anderson 825 Old Midland Rd Klamath Falls OR 97603										
11												
12	P56364	178 Gary Hart Lost River Land & Cattle Co. 2691 Lakeshore Dr Klamath Falls OR 97601										
13												
14	P56365	179 Linda Kenyon 11765 SW Timberline Ct Beaverton OR 97008										
15												

SALEM OR REGISTRY 973 SEP 16 1999 USPS

Total Number of Pieces Listed by Sender: 7

T
R

7

Receiving Employee)

The full declaration of value is required on all domestic and international registered mail. The maximum indemnity payable for the reconstruction of nonnegotiable documents under Express Mail document reconstruction insurance is $50,000 per piece subject to a limit of $500,000 per occurrence. The maximum indemnity payable on Express Mail merchandise insurance is $500. The maximum indemnity payable is $25,000 for registered mail, sent with optional postal insurance. See *Domestic Mail Manual* R900, S913, and S921 for limitations of coverage on insured and COD mail. See *International Mail Manual* for limitations of coverage on international mail. Special handling charges apply only to Standard Mail (A) and Standard Mail (B) parcels.

PS Form **3877**, February 1994
Appendix J-2

Form Must Be Completed by Typewriter, Ink, or Ball Point Pen

KBA_APP_133723

Name and Address of Sender ▶ [illegible] DEPT. [illegible] OREGON [illegible]

Indicate type of mail
- ☐ Registered
- ☐ Insured
- ☐ COD
- ☑ Certified
- ☐ [illegible]rn Receipt [illegible]erchandise
- ☐ Int'l Recorded Del.
- ☐ Express Mail

Check appropriate block for Registered Mail:
- ☐ With Postal Insurance
- ☐ Without Postal Insurance

Affix stamp here if issued as certificate of mailing or for additional copies of this bill.

Postmark and Date of Receipt

Line	Article Number	Name of Addressee, Street, and Post Office Address	Postage	Fee	Handling Charge	Act. Value (If Regis.)	Insured Value	Due Sender If COD	R. R. Fee	S. D. Fee	S. H. Fee	Rest. Del. Fee / Remarks
1	P56366	180 Brooke Anne Estenson 13027 Halwin Circle Dallas TX 75243	.33	1.40					1.25			
2												
3	P56367	181 Gary Frazier Patricia Frazier PO Box 462 Keno OR 97627										
4												
5												
6	P56368	182 Lewis E Furber 2000 Miller Island Rd W Klamath Falls OR 97603										
7												
8	P56369	183 Sydney E Vidricksen Russel Gmirkin; Tom Gmirkin 5818 Maryland Ave Klamath Falls OR 97603										
9												
10	P56370	184 Sharon L Pappas 70 Throckmorton Mill Valley CA 94941										
11												
12	P56371	185 Keno Irrigation District 9350 Hwy 66 Klamath Falls OR 97601										
13												
14	P56372	186 ODFW 2501 SW First Ave Portland OR 97208										
15												

SALEM OR REGISTRY 97 SEP 16 1999 USPS

Total Number of Pieces Listed by Sender: 7

Total Received at Post Office: 7

[illegible] *Receiving Employee)*

The full declaration of value is required on all domestic and international registered mail. The maximum indemnity payable for the reconstruction of nonnegotiable documents under Express Mail document reconstruction insurance is $50,000 per piece subject to a limit of $500,000 per occurrence. The maximum indemnity payable on Express Mail merchandise insurance is $500. The maximum indemnity payable is $25,000 for registered mail, sent with optional postal insurance. See *Domestic Mail Manual* R900, S913, and S921 for limitations of coverage on insured and COD mail. See *International Mail Manual* for limitations of coverage on international mail. Special handling charges apply only to Standard Mail (A) and Standard Mail (B) parcels.

PS Form **3877**, February 1994

Form Must Be Completed by Typewriter, Ink, or Ball Point Pen

Name and Address of Sender SALEM, OR 97310

Indicate type of mail: ☐ Registered ☐ Insured ☐ COD ☑ Certified ☐ Return Receipt Merchandise ☐ Int'l Recorded Del. ☐ Express Mail

Check appropriate block for Registered Mail: ☐ With Postal Insurance ☐ Without Postal Insurance

Affix stamp here if issued as certificate of mailing or for additional copies of this bill.

Postmark and Date of Receipt

Line	Article Number	Name of Addressee, Street, and Post Office Address	Postage	Fee	Handling Charge	Act. Value (If Regis.)	Insured Value	Due Sender If COD	R. R. Fee	S. D. Fee	S. H. Fee	Rest. Del. Fee / Remarks
1	P56373	187 Renold R Passien Elsie E Passien 8910 Hwy 66 Klamath Falls OR 97601	33	140					135			
2												
3		188 John W Powell Barbara J Powell PO Box 16 Keno OR 97627										
4	P56374											
5												
6	P56375	189 Jessie L Puckett 2815 Taylor Eugene OR 97405										
7												
8	P56376	190 Leona Bell Puckett PO Box 1974 Klamath Falls OR 97601										
9												
10	P56377	191 Richard Edward Puckett PO Box 1974 Klamath Falls OR 97601										
11												
12	P56378	192 Donald Wagner Betty Wagner PO Box 34 Keno OR 97627										
13												
14	P56379	193 Allan Moates 7100 Hwy 97 S Klamath Falls OR 97601										
15												

SALEM OR REGISTRY 97310 SEP 16 1999 USPS

Total Number of Pieces Listed by Sender: 7

Total Number of Pieces Received at Post Office: 7

Receiving Employee)

The full declaration of value is required on all domestic and international registered mail. The maximum indemnity payable for the reconstruction of nonnegotiable documents under Express Mail document reconstruction insurance is $50,000 per piece subject to a limit of $500,000 per occurrence. The maximum indemnity payable on Express Mail merchandise insurance is $500. The maximum indemnity payable is $25,000 for registered mail, sent with optional postal insurance. See *Domestic Mail Manual* R900, S913, and S921 for limitations of coverage on insured and COD mail. See *International Mail Manual* for limitations of coverage on international mail. Special handling charges apply only to Standard Mail (A) and Standard Mail (B) parcels.

PS Form **3877**, February 1994
Appendix J-2

Form Must Be Completed by Typewriter, Ink, or Ball Point Pen

Name and Address of Sender

Indicate type of mail:
- ☐ Registered
- ☐ Insured
- ☐ COD
- ☒ Certified
- ☐ Return Receipt Merchandise
- ☐ Int'l Recorded Del.
- ☐ Express Mail

Check appropriate block for Registered Mail:
- ☐ With Postal Insurance
- ☐ Without Postal Insurance

Affix stamp here if issued as certificate of mailing or for additional copies of this bill.

Postmark and Date of Receipt

Line	Article Number	Name of Addressee, Street, and Post Office Address	Postage	Fee	Handling Charge	Act. Value (If Regis.)	Insured Value	Due Sender If COD	R. R. Fee	S. D. Fee	S. H. Fee	Rest. Del. Fee / Remarks
1	P56380	193 Harold & Maria Moates	.33	1.40					1.25			
2		Trustees, Pentail Company										
3		PO Box 117										
		Carson City NV 98702										
4	P56381	193 Collins Products, LLC										
		PO Box 16										
5		Klamath Falls OR 97601										
6	P56382	194 David & Nora Griffith et al										
		857 Griffith Lane										
7		Klamath Falls OR 97603-9369										
8	P56383	195 Ted T Martin										
		Velma B Martin										
9		4443 Austin St.										
		Klamath Falls OR 97603										
10	P56384	196 Katina Avgeris										
11		c/o Steve Avgeris										
		1700 Colestein Rd										
12		Ashland OR 97520										
13	P56385	197 Benjamin Stott										
		155 Strawberry Lane										
14		Ashland OR 97520										
15												

SALEM OR REGISTRY 973 SEP 16 1999 USPS

Total Number of Pieces Listed by Sender	Total Number of Pieces Received at Post Office	Postmaster, Per *(Name of Receiving Employee)*
6	6	

The full declaration of value is required on all domestic and international registered mail. The maximum indemnity payable for the reconstruction of nonnegotiable documents under Express Mail document reconstruction insurance is $50,000 per piece subject to a limit of $500,000 per occurrence. The maximum indemnity payable on Express Mail merchandise insurance is $500. The maximum indemnity payable is $25,000 for registered mail, sent with optional postal insurance. See *Domestic Mail Manual* R900, S913, and S921 for limitations of coverage on insured and COD mail. See *International Mail Manual* for limitations of coverage on international mail. Special handling charges apply only to Standard Mail (A) and Standard Mail (B) parcels.

PS Form **3877**, February 1994

Form Must Be Completed by Typewriter, Ink, or Ball Point Pen

Name and Address of Sender

Indicate type of mail:
- ☐ Registered
- ☐ Insured
- ☐ COD
- ☒ Certified
- ☐ Return Receipt Merchandise
- ☐ Int'l Recorded Del.
- ☐ Express Mail

Check appropriate block for Registered Mail:
- ☐ With Postal Insurance
- ☐ Without Postal Insurance

Affix stamp here if issued as certificate of mailing or for additional copies of this bill.

Postmark and Date of Receipt

Line	Article Number	Name of Addressee, Street, and Post Office Address	Postage	Fee	Handling Charge	Act. Value (If Regis.)	Insured Value	Due Sender If COD	R. R. Fee	S. D. Fee	S. H. Fee	Rest. Del. Fee / Remarks
1	P56386	198 John M Mosby	.33	1.40					1.25			
2		Marilyn Mosby										
3		526 Mercury Lompoc CA 93436										
4	P56387	199 Cecilia Taylor										
5		Richard Taylor P.O. Box 637 Ashland OR 97520										
6	P56388	200 Kathleen D Walt										
7		Jennifer J Walt										
8		650 California St., 20th Floor San Francisco CA 94108-2693										
9	P56389	201 Richard W Berg										
10		Box 54 Keno OR 97627										
11	P56390	202 Bernard L Simonsen										
12		Rocking AC Ranch 11695 Kern Swamp Rd Klamath Falls OR 97601										
13		203 William M Ganong										
14	P56391	514 Walnut Ave Klamath Falls OR 97601										
15												

SALEM OR REGISTRY 97301
SEP 16 1999
USPS

Total Number of Pieces Listed by Sender	Total Number of Pieces Received at Post Office	Postmaster, Per (Name of Receiving Employee)
6	6	

The full declaration of value is required on all domestic and international registered mail. The maximum indemnity payable for the reconstruction of nonnegotiable documents under Express Mail document reconstruction insurance is $50,000 per piece subject to a limit of $500,000 per occurrence. The maximum indemnity payable on Express Mail merchandise insurance is $500. The maximum indemnity payable is $25,000 for registered mail, sent with optional postal insurance. See *Domestic Mail Manual* R900, S913, and S921 for limitations of coverage on insured and COD mail. See *International Mail Manual* for limitations of coverage on international mail. Special handling charges apply only to Standard Mail (A) and Standard Mail (B) parcels.

PS Form **3877**, February 1994
Appendix J-2

Form Must Be Completed by Typewriter, Ink, or Ball Point Pen

Name and Address of Sender

Indicate type of mail
- ☐ Registered
- ☐ Insured
- ☐ COD
- ☒ Certified
- ☐ Return Receipt Merchandise
- ☐ Int'l Recorded Del.
- ☐ Express Mail

Check appropriate block for Registered Mail:
- ☐ With Postal Insurance
- ☐ Without Postal Insurance

Affix stamp here if issued as certificate of mailing or for additional copies of this bill.

Postmark and Date of Receipt

Line	Article Number	Name of Addressee, Street, and Post Office Address	Postage	Fee	Handling Charge	Act. Value (If Regis.)	Insured Value	Due Sender If COD	R. R. Fee	S. D. Fee	S. H. Fee	Rest. Del. Fee / Remarks
1	P56392	204 John Evensizer Barbara Evensizer 707 S 5th St Klamath Falls OR 97601	.33	1.40					1.25			
2												
3												
4	P56393	205 Richard S Fairclo 280 Main St Klamath Falls OR 97601										
5												
6	P56394	205 Sandy Tucker Karen Tucker 2142 Scenic Ridge Dr Chino Hills CA 91709										
7												
8	P56395	206 Larry E Peacore Carolyn F Peacore PO Box 1079 Keno OR 97627										
9												
10												
11	P56396	207 William M Ganong 514 Walnut Ave Klamath Falls OR 97601										
12												
13	P56397	208 T Keith Pocock 14390 Keno-Worden Rd Klamath Falls OR 97601										
14												
15												

SALEM OR REGISTRY 973 SEP 16 1999 USPS

Total Number of Pieces Listed by Sender	Total Number of Pieces Received at Post Office	Postmaster, Per *(Name of Receiving Employee)*
6	6	

The full declaration of value is required on all domestic and international registered mail. The maximum indemnity payable for the reconstruction of nonnegotiable documents under Express Mail document reconstruction insurance is $50,000 per piece subject to a limit of $500,000 per occurrence. The maximum indemnity payable on Express Mail merchandise insurance is $500. The maximum indemnity payable is $25,000 for registered mail, sent with optional postal insurance. See *Domestic Mail Manual* R900, S913, and S921 for limitations of coverage on insured and COD mail. See *International Mail Manual* for limitations of coverage on international mail. Special handling charges apply only to Standard Mail (A) and Standard Mail (B) parcels.

PS Form **3877**, February 1994

Form Must Be Completed by Typewriter, Ink, or Ball Point Pen

Name and Address of Sender [illegible] DEPT.

Indicate type of mail: ☐ Registered ☐ Insured ☐ COD ☒ Certified ☐ Return Receipt Merchandise ☐ Int'l Recorded Del. ☐ Express Mail

Check appropriate block for Registered Mail: ☐ With Postal Insurance ☐ Without Postal Insurance

Affix stamp here if issued as certificate of mailing or for additional copies of this bill.

Postmark and Date of Receipt

Line	Article Number	Name of Addressee, Street, and Post Office Address	Postage	Fee	Handling Charge	Act. Value (If Regis.)	Insured Value	Due Sender If COD	R. R. Fee	S. D. Fee	S. H. Fee	Rest. Del. Fee / Remarks
1	P56398	209 T Keith Pocock 14390 Keno-Worden Rd Klamath Falls OR 97601	.33	1.40					1.25			
2												
3	P56399	210 William M Ganong 514 Walnut Ave Klamath Falls OR 97601										
4												
5	P56400	211 Daniel W O Brien 1720 Lexington Place Wenatchee WA 98801										
6												
7	P56401	212 Richard Fujas Elizabeth Fujas 2300 Colestin Road Ashland OR 97520										
8												
9	P56402	213 Horst Forster 2324 Colesteine Hornbrook CA 96044										
10												
11	P56403	213 Richard Martin Nancy Martin PO Box 5396 Santa Ana CA 92704										
12												
13												
14	P56404	213 Wesley Norton Cynthia Norton PO Box 417 Ashland OR 97520										
15												

Total Number of Pieces Listed by Sender: 7

Received at Post Office: 7

(Receiving Employee)

The full declaration of value is required on all domestic and international registered mail. The maximum indemnity payable for the reconstruction of nonnegotiable documents under Express Mail document reconstruction insurance is $50,000 per piece subject to a limit of $500,000 per occurrence. The maximum indemnity payable on Express Mail merchandise insurance is $500. The maximum indemnity payable is $25,000 for registered mail, sent with optional postal insurance. See *Domestic Mail Manual* R900, S913, and S921 for limitations of coverage on insured and COD mail. See *International Mail Manual* for limitations of coverage on international mail. Special handling charges apply only to Standard Mail (A) and Standard Mail (B) parcels.

PS Form **3877**, February 1994

Form Must Be Completed by Typewriter, Ink, or Ball Point Pen

Name and Address of Sender ▶ WATER RESOURCES DEPT. [illegible] NE SALEM, OR 97310

Indicate type of mail: ☐ Registered ☐ Insured ☐ COD ☒ Certified ☐ Return Receipt Merchandise ☐ Int'l Recorded Del. ☐ Express Mail

Check appropriate block for Registered Mail: ☐ With Postal Insurance ☐ Without Postal Insurance

Affix stamp here if issued as certificate of mailing or for additional copies of this bill.

Postmark and Date of Receipt

Line	Article Number	Name of Addressee, Street, and Post Office Address	Postage	Fee	Handling Charge	Act. Value (If Regis.)	Insured Value	Due Sender If COD	R. R. Fee	S. D. Fee	S. H. Fee	Rest. Del. Fee / Remarks
1	P56705	214 June L Young 13121 Malena Dr Santa Ana CA 92705	.33	1.40					1.25			
2												
3	P56706	215 Jerry Barry 8000 Copco Rd Ashland OR 97520										
4												
5	P56707	216 Jerry Barry 8000 Copco Rd Ashland OR 97520										
6												
7	P56708	217 Kristy Goldman et al 9921 Copco Rd Ashland OR 97520										
8												
9	P56709	218 Randy Landolt Pacificorp 825 NE Multnomah Suite 1700 Portland OR 97232										
10												
11	P56710	219 Randy Landolt Pacificorp 825 NE Multnomah Suite 1700 Portland OR 97232										
12												
13												
14	P56711	220 Randy Landolt Pacificorp 825 NE Multnomah Suite 1700 Portland OR 97232										
15												

Total Number of Pieces Listed by Sender: 7

Received at Post Office: 7

Receiving Employee)

SALEM OR REGISTRY 97308 SEP 16 1999 USPS

The full declaration of value is required on all domestic and international registered mail. The maximum indemnity payable for the reconstruction of nonnegotiable documents under Express Mail document reconstruction insurance is $50,000 per piece subject to a limit of $500,000 per occurrence. The maximum indemnity payable on Express Mail merchandise insurance is $500. The maximum indemnity payable is $25,000 for registered mail, sent with optional postal insurance. See *Domestic Mail Manual* R900, S913, and S921 for limitations of coverage on insured and COD mail. See *International Mail Manual* for limitations of coverage on international mail. Special handling charges apply only to Standard Mail (A) and Standard Mail (B) parcels.

PS Form **3877**, February 1994

Form Must Be Completed by Typewriter, Ink, or Ball Point Pen

Name and Address of Sender

Indicate type of mail
- ☐ Registered
- ☐ Insured
- ☐ COD
- ☒ Certified
- ☐ Return Receipt Merchandise
- ☐ Int'l Recorded Del.
- ☐ Express Mail

Check appropriate block for Registered Mail:
- ☐ With Postal Insurance
- ☐ Without Postal Insurance

Affix stamp here if issued as certificate of mailing or for additional copies of this bill.

Postmark and Date of Receipt

Line	Article Number	Name of Addressee, Street, and Post Office Address	Postage	Fee	Handling Charge	Act. Value (If Regis.)	Insured Value	Due Sender If COD	R. R. Fee	S. D. Fee	S. H. Fee	Rest. Del. Fee / Remarks
1	P56412	221 Randy Landolt Pacificorp 825 NE Multnomah Suite 1700	33	1.40					1.25			
2												
3	P56413	222 Randy Landolt Pacificorp 825 NE Multnomah Suite 1700										
4												
5	P56414	223 Randy Landolt Pacificorp 825 NE Multnomah Suite 1700										
6												
7	P56415	224 James Ross et al 20792 Keno Worden Road Klamath Falls OR 97603										
8												
9	P56416	225 Ilona Toko S S Bar Ranch 2301 Hilt Rd. Hornbrook CA 96044										
10												
11												
12	P56417	226 Christopher B Leahy Fredericks, Pelcyger, Hester, et al 1075 S Boulder Rd										
13												
14	P56418	227 Christopher B Leahy Fredericks, Pelcyger, Hester, et al 1075 S Boulder Rd Louisville CO 80027										
15												

SALEM OR REGISTRY 973 SEP 16 1999 USPS

Total Number of Pieces Listed by Sender: 7

Received at Post Office: 7

(Signature of Receiving Employee)

The full declaration of value is required on all domestic and international registered mail. The maximum indemnity payable for the reconstruction of nonnegotiable documents under Express Mail document reconstruction insurance is $50,000 per piece subject to a limit of $500,000 per occurrence. The maximum indemnity payable on Express Mail merchandise insurance is $500. The maximum indemnity payable is $25,000 for registered mail, sent with optional postal insurance. See *Domestic Mail Manual* R900, S913, and S921 for limitations of coverage on insured and COD mail. See *International Mail Manual* for limitations of coverage on international mail. Special handling charges apply only to Standard Mail (A) and Standard Mail (B) parcels.

PS Form **3877**, February 1994

Form Must Be Completed by Typewriter, Ink, or Ball Point Pen

Name and Address of Sender SALEM, OR 97310

Indicate type of mail: ☐ Registered ☐ Insured ☐ COD ☒ Certified ☐ Return Receipt Merchandise ☐ Int'l Recorded Del. ☐ Express Mail

Check appropriate block for Registered Mail: ☐ With Postal Insurance ☐ Without Postal Insurance

Affix stamp here if issued as certificate of mailing or for additional copies of this bill.

Postmark and Date of Receipt

Line	Article Number	Name of Addressee, Street, and Post Office Address	Postage	Fee	Handling Charge	Act. Value (If Regis.)	Insured Value	Due Sender If COD	R. R. Fee	S. D. Fee	S. H. Fee	Rest. Del. Fee / Remarks
1	P56419	228 Christopher B Leahy Fredericks, Pelcyger, Hester, et al 1075 S Boulder Rd	.33	1.40					1.25			
2												
3	P56420	229 Christopher B Leahy Fredericks, Pelcyger, Hester, et al 1075 S Boulder Rd										
4												
5	P56421	230 Christopher B Leahy Fredericks, Pelcyger, Hester, et al 1075 S Boulder Rd										
6												
7	P56422	231 Christopher B Leahy Fredericks, Pelcyger, Hester, et al 1075 S Boulder Rd										
8												
9	P56423	232 Christopher B Leahy Fredericks, Pelcyger, Hester, et al 1075 S Boulder Rd										
10												
11	P56424	233 Christopher B Leahy Fredericks, Pelcyger, Hester, et al 1075 S Boulder Rd										
12												
13												
14	P56425	234 T.C. Littlejohn Sue Littlejohn; Trustees 32110 Modoc Point Road Chiloquin OR 97624										
15												

SALEM OR REGISTRY 973 1999 USPS

Total Number of Pieces Listed by Sender: 7

Received at Post Office: 7

(Signature of Receiving Employee)

The full declaration of value is required on all domestic and international registered mail. The maximum indemnity payable for the reconstruction of nonnegotiable documents under Express Mail document reconstruction insurance is $50,000 per piece subject to a limit of $500,000 per occurrence. The maximum indemnity payable on Express Mail merchandise insurance is $500. The maximum indemnity payable is $25,000 for registered mail, sent with optional postal insurance. See *Domestic Mail Manual* R900, S913, and S921 for limitations of coverage on insured and COD mail. See *International Mail Manual* for limitations of coverage on international mail. Special handling charges apply only to Standard Mail (A) and Standard Mail (B) parcels.

PS Form **3877**, February 1994

Form Must Be Completed by Typewriter, Ink, or Ball Point Pen

Name and Address of Sender SALEM, OR 97310

Indicate type of mail: ☐ Registered ☐ Insured ☐ COD ☒ Certified ☐ Return Receipt Merchandise ☐ Int'l Recorded Del. ☐ Express Mail

Check appropriate block for Registered Mail: ☐ With Postal Insurance ☐ Without Postal Insurance

Affix stamp here if issued as certificate of mailing or for additional copies of this bill.

Postmark and Date of Receipt

Line	Article Number	Name of Addressee, Street, and Post Office Address	Postage	Fee	Handling Charge	Act. Value (If Regis.)	Insured Value	Due Sender If COD	R. R. Fee	S. D. Fee	S. H. Fee	Rest. Del. Fee / Remarks
1	P56426	235 Christopher B Leahy Fredericks, Pelcyger, Hester, et al	.33	1.40					1.25			
2		1075 S Boulder Rd										
3	P56427	236 Andrew D Anderton PO Box 1318										
4		Chiloquin OR 97624										
5	P56428	238 Christopher B Leahy Fredericks, Pelcyger, Hester, et al										
6		1075 S Boulder Rd										
7		Louisville CO 80027										
8	P56429	240 Christopher B Leahy Fredericks, Pelcyger, Hester, et al										
9	P56430	241 Christopher B Leahy Fredericks, Pelcyger, Hester, et al										
10		1075 S Boulder Rd										
11	P56431	242 Christopher B Leahy Fredericks, Pelcyger, Hester, et al										
12	P56432	243 Christopher B Leahy Fredericks, Pelcyger, Hester, et al										
13	P56434	244 Christopher B Leahy Fredericks, Pelcyger, Hester, et al										
14		1075 S Boulder Rd										
15		Louisville CO 80027										

SALEM OR REGISTRY 973 6 1999

Total Number of Pieces Listed by Sender	Total Number of Pieces Received at Post Office	Postmaster, Per *(Name of Receiving Employee)*
8	8	

The full declaration of value is required on all domestic and international registered mail. The maximum indemnity payable for the reconstruction of nonnegotiable documents under Express Mail document reconstruction insurance is $50,000 per piece subject to a limit of $500,000 per occurrence. The maximum indemnity payable on Express Mail merchandise insurance is $500. The maximum indemnity payable is $25,000 for registered mail, sent with optional postal insurance. See *Domestic Mail Manual* R900, S913, and S921 for limitations of coverage on insured and COD mail. See *International Mail Manual* for limitations of coverage on international mail. Special handling charges apply only to Standard Mail (A) and Standard Mail (B) parcels.

PS Form **3877**, February 1994

Form Must Be Completed by Typewriter, Ink, or Ball Point Pen

Name and Address of Sender ▶ [illegible] SALEM, [illegible]

Indicate type of mail
- ☐ Registered
- ☐ Insured
- ☐ COD
- ☒ Certified
- ☐ [illegible]rn Receipt
- [illegible]erchandise
- ☐ Int'l Recorded Del.
- ☐ Express Mail

Check appropriate block for Registered Mail:
- ☐ With Postal Insurance
- ☐ Without Postal Insurance

Affix stamp here if issued as certificate of mailing or for additional copies of this bill.

Postmark and Date of Receipt

Line	Article Number	Name of Addressee, Street, and Post Office Address	Postage	Fee	Handling Charge	Act. Value (If Regis.)	Insured Value	Due Sender If COD	R. R. Fee	S. D. Fee	S. H. Fee	Rest. Del. Fee / Remarks
1	P56435	246 Christopher B Leahy	.33	1.40					1.25			
2		Fredericks, Pelcyger, Hester, et al 1075 S Boulder Rd										
3	P56436	247 Christopher B Leahy										
4		Fredericks, Pelcyger, Hester, et al										
5	P56437	248 Christopher B Leahy Fredericks, Pelcyger, Hester, et al										
6	P56438	249 Christopher B Leahy										
7		Fredericks, Pelcyger, Hester, et al										
8	P56439	250 Christopher B Leahy Fredericks, Pelcyger, Hester, et al										
9	P56440	251 Christopher B Leahy										
10		Fredericks, Pelcyger, Hester, et al										
11	P56441	252 Christopher B Leahy Fredericks, Pelcyger, Hester, et al										
12	P56442	253 Christopher B Leahy										
13	P56443	255 Christopher B Leahy Fredericks, Pelcyger, Hester, et al										
14		1075 S Boulder Rd										
15		Louisville CO 80027										

SALEM OR REGISTERED 678 SEP 16 1999 USPS

Total Number of Pieces Listed by Sender	Total Number of Pieces Received at Post Office	Postmaster, Per *(Name of Receiving Employee)*
9	9	

The full declaration of value is required on all domestic and international registered mail. The maximum indemnity payable for the reconstruction of nonnegotiable documents under Express Mail document reconstruction insurance is $50,000 per piece subject to a limit of $500,000 per occurrence. The maximum indemnity payable on Express Mail merchandise insurance is $500. The maximum indemnity payable is $25,000 for registered mail, sent with optional postal insurance. See *Domestic Mail Manual* R900, S913, and S921 for limitations of coverage on insured and COD mail. See *International Mail Manual* for limitations of coverage on international mail. Special handling charges apply only to Standard Mail (A) and Standard Mail (B) parcels.

PS Form **3877**, February 1994

Form Must Be Completed by Typewriter, Ink, or Ball Point Pen

Name and Address of Sender WATER RESOURCES DEPT. SALEM, OR

Indicate type of mail: ☐ Registered ☐ Insured ☐ COD ☒ Certified ☐ Return Receipt Merchandise ☐ Int'l Recorded Del. ☐ Express Mail

Check appropriate block for Registered Mail: ☐ With Postal Insurance ☐ Without Postal Insurance

Affix stamp here if issued as certificate of mailing or for additional copies of this bill.

Postmark and Date of Receipt

Line	Article Number	Name of Addressee, Street, and Post Office Address	Postage	Fee	Handling Charge	Act. Value (If Regis.)	Insured Value	Due Sender If COD	R. R. Fee	S. D. Fee	S. H. Fee	Rest. Del. Fee / Remarks
1	P56444	256 Christopher B Leahy Fredericks, Pelcyger, Hester, et al	.33	1.40					1.25			
2												
3	P56445	257 Christopher B Leahy Fredericks, Pelcyger, Hester, et al										
4	P56446	258 Christopher B Leahy Fredericks, Pelcyger, Hester, et al										
5	P56447	259 Christopher B Leahy Fredericks, Pelcyger, Hester, et al										
6												
7	P56448	260 Christopher B Leahy Fredericks, Pelcyger, Hester, et al										
8	P56449	261 Christopher B Leahy Fredericks, Pelcyger, Hester, et al										
9												
10	P56450	262 Christopher B Leahy Fredericks, Pelcyger, Hester, et al 1075 S Boulder Rd Louisville CO 80027										
11												
12	P56451	263 Mark Tunno PO Box 412 Fort Klamath OR 97626										
13												
14	P56452	264 Christopher B Leahy Fredericks, Pelcyger, Hester, et al 1075 S Boulder Rd Louisville CO 80027										
15												

SALEM OR REGISTRY SEP 16 1999 USPS

Total Number of Pieces Listed by Sender: 9

Total Number of Pieces Received at Post Office: 9

Receiving Employee)

The full declaration of value is required on all domestic and international registered mail. The maximum indemnity payable for the reconstruction of nonnegotiable documents under Express Mail document reconstruction insurance is $50,000 per piece subject to a limit of $500,000 per occurrence. The maximum indemnity payable on Express Mail merchandise insurance is $500. The maximum indemnity payable is $25,000 for registered mail, sent with optional postal insurance. See *Domestic Mail Manual* R900, S913, and S921 for limitations of coverage on insured and COD mail. See *International Mail Manual* for limitations of coverage on international mail. Special handling charges apply only to Standard Mail (A) and Standard Mail (B) parcels.

PS Form **3877**, February 1994
Appendix J-2

Form Must Be Completed by Typewriter, Ink, or Ball Point Pen

Name and Address of Sender WATER RESOURCES DEPT. SALEM, OR

Indicate type of mail: ☐ Registered ☐ Insured ☐ COD ☑ Certified ☐ Return Receipt Merchandise ☐ Int'l Recorded Del. ☐ Express Mail

Check appropriate block for Registered Mail: ☐ With Postal Insurance ☐ Without Postal Insurance

Affix stamp here if issued as certificate of mailing or for additional copies of this bill.

Postmark and Date of Receipt

Line	Article Number	Name of Addressee, Street, and Post Office Address	Postage	Fee	Handling Charge	Act. Value (If Regis.)	Insured Value	Due Sender If COD	R. R. Fee	S. D. Fee	S. H. Fee	Rest. Del. Fee / Remarks
1	P56453	264 Peter Mostow Stoel Rives LLP 900 SW 5th Ave Ste 2600 Portland OR 97204-1268	.33	1.40					1.25			
2												
3												
4	P56454	265 Christopher B Leahy Fredericks, Pelcyger, Hester, et al										
5	P56455	266 Christopher B Leahy Fredericks, Pelcyger, Hester, et al										
6												
7	P56456	267 Christopher B Leahy Fredericks, Pelcyger, Hester, et al										
8	P56457	268 Christopher B Leahy Fredericks, Pelcyger, Hester, et al										
9												
10	P56458	269 Christopher B Leahy Fredericks, Pelcyger, Hester, et al										
11	P56459	270 Christopher B Leahy Fredericks, Pelcyger, Hester, et al										
12	P56460	271 Christopher B Leahy [illegible]										
13	P56461	272 Christopher B Leahy Fredericks, Pelcyger, Hester, et al 1075 S Boulder Rd Louisville CO 80027										
14												
15												

SALEM OR REGISTRY 973 SEP 16 1999 USPS

Total Number of Pieces Listed by Sender	Total Number of Pieces Received at Post Office	Postmaster, Per (Name of Receiving Employee)
9	9	

The full declaration of value is required on all domestic and international registered mail. The maximum indemnity payable for the reconstruction of nonnegotiable documents under Express Mail document reconstruction insurance is $50,000 per piece subject to a limit of $500,000 per occurrence. The maximum indemnity payable on Express Mail merchandise insurance is $500. The maximum indemnity payable is $25,000 for registered mail, sent with optional postal insurance. See *Domestic Mail Manual* R900, S913, and S921 for limitations of coverage on insured and COD mail. See *International Mail Manual* for limitations of coverage on international mail. Special handling charges apply only to Standard Mail (A) and Standard Mail (B) parcels.

PS Form **3877**, February 1994

Form Must Be Completed by Typewriter, Ink, or Ball Point Pen

Name and Address of Sender SALEM

Indicate type of me
- ☐ Registered
- ☐ Insured
- ☐ COD
- ☑ Certified
- ☐ Return Receipt for Merchandise
- ☐ Int'l Recorded Del.
- ☐ Express Mail

Check appropriate block for Registered Mail:
- ☐ With Postal Insurance
- ☐ Without Postal Insurance

Affix stamp here if issued as certificate of mailing or for additional copies of this bill.

Postmark and Date of Receipt

Line	Article Number	Name of Addressee, Street, and Post Office Address	Postage	Fee	Handling Charge	Act. Value (If Regis.)	Insured Value	Due Sender If COD	R. R. Fee	S. D. Fee	S. H. Fee	Rest. Del. Fee / Remarks
1	P56462	273 Christopher B Leahy Fredericks, Pelcyger, Hester, et al 1075 S Boulder Rd Louisville CO 80027	.33	1.42					1.20			
2												
3												
4	P56463	274 TJ Lindbloom & Tim Cummins; dba Conifer Timber PO Box 298 Roseburg OR 97470										
5												
6	P56464	275 Elwood Miller Rachel Miller PO Box 274 Chiloquin OR 97624										
7												
8												
9	P56465	276 Christopher B Leahy Fredericks, Pelcyger, Hester, et al										
10	P56466	277 Christopher B Leahy Fredericks, Pelcyger, Hester, et al										
11	P56467	278 Christopher B Leahy										
12	P56468											
13		279 Christopher B Leahy										
14	P56469	280 Christopher B Leahy Fredericks, Pelcyger, Hester, et al 1075 S Boulder Rd Louisville CO 80027										
15												

SALEM OR REGISTRY 973 SEP 16 1999 USPS

Total Number of Pieces Listed by Sender	Total Number of Pieces Received at Post Office	Postmaster, Per (*Name of Receiving Employee*)
8	8	

The full declaration of value is required on all domestic and international registered mail. The maximum indemnity payable for the reconstruction of nonnegotiable documents under Express Mail document reconstruction insurance is $50,000 per piece subject to a limit of $500,000 per occurrence. The maximum indemnity payable on Express Mail merchandise insurance is $500. The maximum indemnity payable is $25,000 for registered mail, sent with optional postal insurance. See *Domestic Mail Manual* R900, S913, and S921 for limitations of coverage on insured and COD mail. See *International Mail Manual* for limitations of coverage on international mail. Special handling charges apply only to Standard Mail (A) and Standard Mail (B) parcels.

PS Form **3877**, February 1994
Appendix J-2

Form Must Be Completed by Typewriter, Ink, or Ball Point Pen

Name and Address of Sender

Indicate type of mail:
- ☐ Registered
- ☐ Insured
- ☐ COD
- ☑ Certified
- ☐ Return Receipt for Merchandise
- ☐ Int'l Recorded Del.
- ☐ Express Mail

Check appropriate block for Registered Mail:
- ☐ With Postal Insurance
- ☐ Without Postal Insurance

Affix stamp here if issued as certificate of mailing or for additional copies of this bill.

Postmark and Date of Receipt

Line	Article Number	Name of Addressee, Street, and Post Office Address	Postage	Fee	Handling Charge	Act. Value (If Regis.)	Insured Value	Due Sender If COD	R. R. Fee	S. D. Fee	S. H. Fee	Rest. Del. Fee / Remarks
1	P56470	281 Christopher B Leahy Fredericks Pelcyger Hester et al	33	1.40					1.25			
2	P56471	282 Christopher B Leahy Fredericks Pelcyger Hester et al										
3												
4	P56472	283 Christopher B Leahy Fredericks, Pelcyger, Hester, et al 1075 S Boulder Rd Louisville CO 80027										
5												
6	P56473	284 John Lilly Edna Lilly 13350 Hwy 66 Klamath Falls OR 97601										
7												
8												
9	P56474	285 John Lilly Edna Lilly 13350 Hwy 66 Klamath Falls OR 97601										
10												
11	P56475	286 Earle Cummings Klamath Sprig and Honker Club 8346 Woodborough Way Fair Oaks CA 95628										
12												
13												
14	P56476	287 Lanny Fujishin ODFW 1850 Miller Island Road W. Klamath Falls OR 97603										
15												

SALEM OR REGISTRY 973 SEP 16 1999 USPS

Total Number of Pieces Listed by Sender: 7

Total Number of Pieces Received at Post Office: 7

(Postmaster, by Receiving Employee)

The full declaration of value is required on all domestic and international registered mail. The maximum indemnity payable for the reconstruction of nonnegotiable documents under Express Mail document reconstruction insurance is $50,000 per piece subject to a limit of $500,000 per occurrence. The maximum indemnity payable on Express Mail merchandise insurance is $500. The maximum indemnity payable is $25,000 for registered mail, sent with optional postal insurance. See *Domestic Mail Manual* R900, S913, and S921 for limitations of coverage on insured and COD mail. See *International Mail Manual* for limitations of coverage on international mail. Special handling charges apply only to Standard Mail (A) and Standard Mail (B) parcels.

PS Form **3877**, February 1994

Form Must Be Completed by Typewriter, Ink, or Ball Point Pen

Name and Address of Sender

Indicate type of mail
- ☐ Registered
- ☐ Insured
- ☐ COD
- ☒ Certified
- ☐ Return Receipt Merchandise
- ☐ Int'l Recorded Del.
- ☐ Express Mail

Check appropriate block for Registered Mail:
- ☐ With Postal Insurance
- ☐ Without Postal Insurance

Affix stamp here if issued as certificate of mailing or for additional copies of this bill.

Postmark and Date of Receipt

Line	Article Number	Name of Addressee, Street, and Post Office Address	Postage	Fee	Handling Charge	Act. Value (If Regis.)	Insured Value	Due Sender If COD	R. R. Fee	S. D. Fee	S. H. Fee	Rest. Del. Fee / Remarks
1	P56477	288 David P. Henzel 15195 NW Aberdeen Dr Portland OR 97229-0936	33	1 40					1 25			
2												
3	P56478	289 Travis Huntley Plevna District Improvement Co. P.O. Box 16 Klamath Falls OR 97601										
4												
5	P56479	290 Travis Huntley Collins Products LLC P.O. Box 16 Klamath Falls OR 97601										
6												
7												
8	P56480	291 Earl Kerns Shirley Kerns 9350 Highway 66 Klamath Falls OR 97601										
9												
10												
11	P56481	292 David & Nora Griffith et al 857 Griffith Lane Klamath Falls OR 97603-9369										
12												
13	P56482	293-299 United States BOR 6600 Washburn Way Klamath Falls OR 97603										
14												
15												

SALEM OR REGISTRY 973
SEP 16 1999
USPS

Total Number of Pieces Listed by Sender	Total Number of Pieces Received at Post Office	Postmaster, Per *(Name of Receiving Employee)*
6	6	

The full declaration of value is required on all domestic and international registered mail. The maximum indemnity payable for the reconstruction of nonnegotiable documents under Express Mail document reconstruction insurance is $50,000 per piece subject to a limit of $500,000 per occurrence. The maximum indemnity payable on Express Mail merchandise insurance is $500. The maximum indemnity payable is $25,000 for registered mail, sent with optional postal insurance. See *Domestic Mail Manual* R900, S913, and S921 for limitations of coverage on insured and COD mail. See *International Mail Manual* for limitations of coverage on international mail. Special handling charges apply only to Standard Mail (A) and Standard Mail (B) parcels.

PS Form **3877**, February 1994
Appendix J-2

Form Must Be Completed by Typewriter, Ink, or Ball Point Pen

Name and Address of Sender

Indicate type of mail
- ☐ Registered
- ☐ Insured
- ☐ COD
- ☑ Certified
- ☐ Return Receipt Merchandise
- ☐ Int'l Recorded Del.
- ☐ Express Mail

Check appropriate block for Registered Mail:
- ☐ With Postal Insurance
- ☐ Without Postal Insurance

Affix stamp here if issued as certificate of mailing or for additional copies of this bill.

Postmark and Date of Receipt

Line	Article Number	Name of Addressee, Street, and Post Office Address	Postage	Fee	Handling Charge	Act. Value (If Regis.)	Insured Value	Due Sender If COD	R. R. Fee	S. D. Fee	S. H. Fee	Rest. Del. Fee / Remarks
1	P56483	293-299 Gary Randall United States DOJ PO Box 663 Washington DC 20044-0663	33	140					1.25			
2												
3												
4	P56484	300-320 United States F&W Service 911 NE 11th Ave Portland OR 97232-4181										
5												
6	P56485	300-320 Geoff Garver United States DOJ PO Box 663 Washington DC 20044-0663										
7												
8	P56486	321-324 Richard Fairclo 280 Main St Klamath Falls OR 97601										
9												
10	P56487	321-324 William M Ganong 514 Walnut Ave Klamath Falls OR 97601										
11												
12	P56488	321-324 Don Kienlen Murray, Burns and Kienlen 1616 29th St, Suite 300 Sacramento CA 95816										
13												
14												
15												

SALEM OR REGISTRY 973
SEP 16 1999
USPS

Total Number of Pieces Listed by Sender	Total Number of Pieces Received at Post Office	Postmaster, Per *(Name of Receiving Employee)*
6	6	P

The full declaration of value is required on all domestic and international registered mail. The maximum indemnity payable for the reconstruction of nonnegotiable documents under Express Mail document reconstruction insurance is $50,000 per piece subject to a limit of $500,000 per occurrence. The maximum indemnity payable on Express Mail merchandise insurance is $500. The maximum indemnity payable is $25,000 for registered mail, sent with optional postal insurance. See *Domestic Mail Manual* R900, S913, and S921 for limitations of coverage on insured and COD mail. See *International Mail Manual* for limitations of coverage on international mail. Special handling charges apply only to Standard Mail (A) and Standard Mail (B) parcels.

PS Form **3877**, February 1994
Appendix J-2

Form Must Be Completed by Typewriter, Ink, or Ball Point Pen

KBA_APP_133740

Name and Address of Sender ▶ WATER RESOURCES DEPT. SALEM

Indicate type of mail: ☐ Registered ☐ Insured ☐ COD ☑ Certified ☐ Return Receipt Merchandise ☐ Int'l Recorded Del. ☐ Express Mail

Check appropriate block for Registered Mail: ☐ With Postal Insurance ☐ Without Postal Insurance

Affix stamp here if issued as certificate of mailing or for additional copies of this bill.

Postmark and Date of Receipt

Line	Article Number	Name of Addressee, Street, and Post Office Address	Postage	Fee	Handling Charge	Act. Value (If Regis.)	Insured Value	Due Sender If COD	R. R. Fee	S. D. Fee	S. H. Fee	Rest. Del. Fee / Remarks
1	P56489	321-324 BJ Matzen	.33	1.40					1.25			
2		435 Oak Avenue Klamath Falls OR 97601										
3	P56490	321-324 Dennis Oden										
4		110 North 6th St Klamath Falls OR 97601										
5	P56491	321-324 Michael Ratliff										
6		905 Main St, Suite 200 Klamath Falls OR 97601										
7	P56492	321-324 Scott Shapiro										
8		Downey, Brand, Seymour et al 555 Capitol Mall, 10th Floor										
9		Sacramento CA 95814-4686										
10	P56493	321-324 Paul Simmons DeCuir and Somach										
11		400 Capitol Mall Suite 1900 Sacramento CA 95814										
12	P56494	325-376 United States BLM										
13		3040 Biddle Rd Medford OR 97504										
14	P56495	325-376 Geoff Garver United States DOJ										
15		PO Box 663 Washington DC 20044-0663										

SALEM OR REGISTRY 97... SEP 16 1999 USPS

Total Number of Pieces Listed by Sender: 7 | 7 | 6

(Signature of Receiving Employee)

The full declaration of value is required on all domestic and international registered mail. The maximum indemnity payable for the reconstruction of nonnegotiable documents under Express Mail document reconstruction insurance is $50,000 per piece subject to a limit of $500,000 per occurrence. The maximum indemnity payable on Express Mail merchandise insurance is $500. The maximum indemnity payable is $25,000 for registered mail, sent with optional postal insurance. See *Domestic Mail Manual* R900, S913, and S921 for limitations of coverage on insured and COD mail. See *International Mail Manual* for limitations of coverage on international mail. Special handling charges apply only to Standard Mail (A) and Standard Mail (B) parcels.

PS Form **3877**, February 1994
Appendix J-2

Form Must Be Completed by Typewriter, Ink, or Ball Point Pen

Name and Address of Sender WATER RESOURCES DEPT. SALEM, OR 97310

Indicate type of mail: ☐ Registered ☐ Insured ☐ COD ☒ Certified ☐ Return Receipt Merchandise ☐ Int'l Recorded Del. ☐ Express Mail

Check appropriate block for Registered Mail: ☐ With Postal Insurance ☐ Without Postal Insurance

Affix stamp here if issued as certificate of mailing or for additional copies of this bill.

Postmark and Date of Receipt

Line	Article Number	Name of Addressee, Street, and Post Office Address	Postage	Fee	Handling Charge	Act. Value (If Regis.)	Insured Value	Due Sender If COD	R. R. Fee	S. D. Fee	S. H. Fee	Rest. Del. Fee / Remarks
1	P56496	377-590 Jocelyn Somers United States Forest Service 1220 SW 3rd, Room 1734 Portland OR 97204	.33	1.10					1.25			
2												
3		591-611 United States National Park Service										
4	P56497	1201 Oakridge Dr, Suite 250 Fort Collins CO 80525										
5		591-611 Michelle Gilbert										
6	P56498	United States DOJ 999 18th St, Ste 945 N Tower										
7		Denver CO 80202										
8	P56499	612-616 The Klamath Tribes Box 436										
9		Chiloquin OR 97624										
10	P56500	617-673 United States BIA 911 NE 11th Ave										
11		Portland OR 97232										
12	P56501	617-673 David Harder United States DOJ										
13		999 18th St, Ste 945 N Tower										
14	P56502	674 Scott Runels Margie Runels										
15		HC 63 Box 305 Chiloquin OR 97624										

SALEM OR REGISTRY 973 SEP 16 1999 USPS

Total Number of Pieces Listed by Sender: 7

T R: 7

Receiving Employee)

The full declaration of value is required on all domestic and international registered mail. The maximum indemnity payable for the reconstruction of nonnegotiable documents under Express Mail document reconstruction insurance is $50,000 per piece subject to a limit of $500,000 per occurrence. The maximum indemnity payable on Express Mail merchandise insurance is $500. The maximum indemnity payable is $25,000 for registered mail, sent with optional postal insurance. See *Domestic Mail Manual* R900, S913, and S921 for limitations of coverage on insured and COD mail. See *International Mail Manual* for limitations of coverage on international mail. Special handling charges apply only to Standard Mail (A) and Standard Mail (B) parcels.

PS Form **3877**, February 1994

Form Must Be Completed by Typewriter, Ink, or Ball Point Pen

Name and Address of Sender

Indicate type of mail
- ☐ Registered
- ☐ Insured
- ☐ COD
- ☒ Certified
- ☐ Return Receipt Merchandise
- ☐ Int'l Recorded Del.
- ☐ Express Mail

Check appropriate block for Registered Mail:
- ☐ With Postal Insurance
- ☐ Without Postal Insurance

Affix stamp here if issued as certificate of mailing or for additional copies of this bill.

Postmark and Date of Receipt

Line	Article Number	Name of Addressee, Street, and Post Office Address	Postage	Fee	Handling Charge	Act. Value (If Regis.)	Insured Value	Due Sender If COD	R. R. Fee	S. D. Fee	S. H. Fee	Rest. Del. Fee / Remarks
1	P56504	676 Christopher B Leahy Fredericks, Pelcyger, Hester, et al	.33	1.40					1.25			
2	P56503	675 Christopher B Leahy Fredericks, Pelcyger, Hester, et al										
3												
4	P56505	679 Christopher B Leahy Fredericks, Pelcyger, Hester, et al										
5	P56506	682 Christopher B Leahy Fredericks, Pelcyger, Hester, et al										
6	P56507	683 Christopher B Leahy Fredericks, Pelcyger, Hester, et al										
7	P56508	684 Christopher B Leahy Fredericks, Pelcyger, Hester, et al										
8												
9	P56509	685 Christopher B Leahy Fredericks, Pelcyger, Hester, et al										
10	P56510	688 Christopher B Leahy Fredericks, Pelcyger, Hester, et al										
11	P56511	689 Christopher B Leahy Fredericks, Pelcyger, Hester, et al										
12	P56512	690 Christopher B Leahy Fredericks, Pelcyger, Hester, et al										
13	P56513	691 Christopher B Leahy Fredericks, Pelcyger, Hester, et al 1075 S Boulder Rd Louisville CO 80027										
14												
15												

SALEM OR REGISTRY 973
SEP 16 1999

Total Number of Pieces Listed by Sender	Total Number of Pieces Received at Post Office	Postmaster, Per *(Name of Receiving Employee)*
11	11	

The full declaration of value is required on all domestic and international registered mail. The maximum indemnity payable for the reconstruction of nonnegotiable documents under Express Mail document reconstruction insurance is $50,000 per piece subject to a limit of $500,000 per occurrence. The maximum indemnity payable on Express Mail merchandise insurance is $500. The maximum indemnity payable is $25,000 for registered mail, sent with optional postal insurance. See *Domestic Mail Manual* R900, S913, and S921 for limitations of coverage on insured and COD mail. See *International Mail Manual* for limitations of coverage on international mail. Special handling charges apply only to Standard Mail (A) and Standard Mail (B) parcels.

PS Form **3877**, February 1994

Form Must Be Completed by Typewriter, Ink, or Ball Point Pen

Name and Address of Sender

Indicate type of mail
- ☐ Registered
- ☐ Insured
- ☐ COD
- ☑ Certified
- ☐ Return Receipt Merchandise
- ☐ Int'l Recorded Del.
- ☐ Express Mail

Check appropriate block for Registered Mail:
- ☐ With Postal Insurance
- ☐ Without Postal Insurance

Affix stamp here if issued as certificate of mailing or for additional copies of this bill.

Postmark and Date of Receipt

Line	Article Number	Name of Addressee, Street, and Post Office Address	Postage	Fee	Handling Charge	Act. Value (If Regis.)	Insured Value	Due Sender If COD	R. R. Fee	S. D. Fee	S. H. Fee	Rest. Del. Fee / Remarks
1	P56514	692 Christopher B Leahy Fredericks, Pelcyger, Hester, et al	.33	1.40					1.25			
2	P56515	694 Christopher B Leahy Fredericks, Pelcyger, Hester, et al										
3	P56516	695 Christopher B Leahy										
4	P56517	696 Christopher B Leahy Fredericks, Pelcyger, Hester, et al										
5												
6	P56518	697 Richard W Graham 475 Kaer Ave Red Bluff CA 96080										
7												
8	P56519	697 Allan Klus Irene Klus 4785 Onyx Dr Klamath Falls OR 97603										
9												
10	P56520	699 Christopher B Leahy Fredericks, Pelcyger, Hester, et al										
11												
12	P56521	700 Christopher B Leahy Fredericks, Pelcyger, Hester, et al										
13	P56522	701 Christopher B Leahy Fredericks, Pelcyger, Hester, et al 1075 S Boulder Rd Louisville CO 80027										
14												
15												

SALEM OR REGISTRY 97301
SEP 16 1999
USPS

Total Number of Pieces Listed by Sender	Total Number of Pieces Received at Post Office	Postmaster, Per *(Name of Receiving Employee)*
9	9	

The full declaration of value is required on all domestic and international registered mail. The maximum indemnity payable for the reconstruction of nonnegotiable documents under Express Mail document reconstruction insurance is $50,000 per piece subject to a limit of $500,000 per occurrence. The maximum indemnity payable on Express Mail merchandise insurance is $500. The maximum indemnity payable is $25,000 for registered mail, sent with optional postal insurance. See *Domestic Mail Manual* R900, S913, and S921 for limitations of coverage on insured and COD mail. See *International Mail Manual* for limitations of coverage on international mail. Special handling charges apply only to Standard Mail (A) and Standard Mail (B) parcels.

PS Form **3877**, February 1994

Form Must Be Completed by Typewriter, Ink, or Ball Point Pen

Name and Address of Sender ▶ [illegible] DEPT.

Indicate type of mail: ☐ Registered ☐ Insured ☐ COD ☑ Certified ☐ Return Receipt Merchandise ☐ Int'l Recorded Del. ☐ Express Mail

Check appropriate block for Registered Mail: ☐ With Postal Insurance ☐ Without Postal Insurance

Affix stamp here if issued as certificate of mailing or for additional copies of this bill.

Postmark and Date of Receipt

Line	Article Number	Name of Addressee, Street, and Post Office Address	Postage	Fee	Handling Charge	Act. Value (If Regis.)	Insured Value	Due Sender If COD	R. R. Fee	S. D. Fee	S. H. Fee	Rest. Del. Fee / Remarks
1	P56523	702 Christopher B Leahy	.33	1.40					1.25			
2	P56524	705 Christopher B Leahy Fredericks, Pelcyger, Hester, et al										
3	P56525	706 Christopher B Leahy Fredericks, Pelcyger, Hester, et al										
4	P56526	707 Christopher B Leahy Fredericks, Pelcyger, Hester, et al										
5		1075 S Boulder Rd										
6		Louisville CO 80027										
7	P56527	708 J Anthony Giacomini 706 Main St										
8		Klamath Falls OR 97601										
9	P56528	709-728 Holly McLean United States Forest Service										
10		1220 SW 3rd, Room 1734										
11		Portland OR 97204										
12	P56529	709-728 David Gehlert United States DOJ										
13		999 18th St, Suite 945 Denver CO 80202										
14	P56530	B LIST W.G. & June Ackling 5626 Leslie Ave										
15		Long Beach CA 90805										

SALEM OR REGISTRY 97[illegible] SEP 16 1999 USPS

Total Number of Pieces Listed by Sender	To Receiving Employee)	
9	8	12

The full declaration of value is required on all domestic and international registered mail. The maximum indemnity payable for the reconstruction of nonnegotiable documents under Express Mail document reconstruction insurance is $50,000 per piece subject to a limit of $500,000 per occurrence. The maximum indemnity payable on Express Mail merchandise insurance is $500. The maximum indemnity payable is $25,000 for registered mail, sent with optional postal insurance. See *Domestic Mail Manual* R900, S913, and S921 for limitations of coverage on insured and COD mail. See *International Mail Manual* for limitations of coverage on international mail. Special handling charges apply only to Standard Mail (A) and Standard Mail (B) parcels.

PS Form **3877**, February 1994
Appendix J-2

Form Must Be Completed by Typewriter, Ink, or Ball Point Pen

Name and Address of Sender ▶ [illegible] DEPT. [illegible] SALEM, OR 97310

Indicate type of mail: ☐ Registered ☐ Insured ☐ COD ☑ Certified ☐ Return Receipt for Merchandise ☐ Int'l Recorded Del. ☐ Express Mail

Check appropriate block for Registered Mail: ☐ With Postal Insurance ☐ Without Postal Insurance

Affix stamp here if issued as certificate of mailing or for additional copies of this bill.

Postmark and Date of Receipt

Line	Article Number	Name of Addressee, Street, and Post Office Address	Postage	Fee	Handling Charge	Act. Value (If Regis.)	Insured Value	Due Sender If COD	R. R. Fee	S. D. Fee	S. H. Fee	Rest. Del. Fee / Remarks
1	P56531	B LIST Anadromous Inc. c/o Paradise Bay Seafirms P.O. Box 1520 Port Townsend WA 98368	3.3	1.40					1.25			
2												
3												
4	P56532	B LIST Robert E. & Darla M. Bartell HC 63 Box 874 Sprague River OR 97639										
5												
6	P56533	B LIST Nancy Batie Box 726 Chiloquin OR 97624										
7												
8	P56534	B LIST John Briggs P.O. Box 620 Chiloquin OR 97624										
9												
10	P56535	B LIST Sylvia Gerber Bruce 686 South 8th Ave Yuma AZ 85364										
11												
12	P56536	B LIST Bureau of Reclamation Box 043-550 W. Fort Street Boise ID 83724										
13												
14	P56537	B LIST Mrs. E. Lee Campbell 1010 Pine Grove Road Klamath Falls OR 97603										
15												

SALEM OR REGISTRY SYS. SEP 16 1999 USPS

Total Number of Pieces Listed by Sender: 7

Total Number of Pieces Received at Post Office: 7

Postmaster, Per (Name of Receiving Employee): [illegible]

The full declaration of value is required on all domestic and international registered mail. The maximum indemnity payable for the reconstruction of nonnegotiable documents under Express Mail document reconstruction insurance is $50,000 per piece subject to a limit of $500,000 per occurrence. The maximum indemnity payable on Express Mail merchandise insurance is $500. The maximum indemnity payable is $25,000 for registered mail, sent with optional postal insurance. See *Domestic Mail Manual* R900, S913, and S921 for limitations of coverage on insured and COD mail. See *International Mail Manual* for limitations of coverage on international mail. Special handling charges apply only to Standard Mail (A) and Standard Mail (B) parcels.

PS Form **3877**, February 1994
Appendix J-2

Form Must Be Completed by Typewriter, Ink, or Ball Point Pen

Name and Address of Sender

Indicate type of mail
- ☐ Registered
- ☐ Insured
- ☐ COD
- ☒ Certified
- ☐ Return Receipt Merchandise
- ☐ Int'l Recorded Del.
- ☐ Express Mail

Check appropriate block for Registered Mail:
- ☐ With Postal Insurance
- ☐ Without Postal Insurance

Affix stamp here if issued as certificate of mailing or for additional copies of this bill.

Postmark and Date of Receipt

Line	Article Number	Name of Addressee, Street, and Post Office Address	Postage	Fee	Handling Charge	Act. Value (If Regis.)	Insured Value	Due Sender If COD	R. R. Fee	S. D. Fee	S. H. Fee	Rest. Del. Fee / Remarks
1	P56538	B LIST Lloyd S. & Betty M. Carr P.O. Box 317 Sprague River OR 97639	.33	1.40					1.25			
2												
3	P56539	B LIST Jack & Melinda Cheek 14144 Hwy 66 Ashland OR 97520										
4												
5	P56540	B LIST Gary D. Crowthen P.O. Box 54 Bly OR 97622										
6												
7	P56541	B LIST Albert G. D'Orazio P.O. Box 33 Bly OR 97622										
8												
9	P56542	B LIST Patricia L. Damrow P.O. Bx 836 Chiloquin OR 97624										
10												
11	P56543	B LIST Theodore C & Marion S DePolo HC 63 Box 892 Sprague River OR 97639										
12												
13												
14	P56544	B LIST Glenn Dehlinger 11390 Hill Rd Klamath Falls OR 97601										
15												

SALEM OR REGISTRY SEP 1 5 1999 USPS

Total Number of Pieces Listed by Sender: 7

Received at Post Office: 7

Receiving Employee)

The full declaration of value is required on all domestic and international registered mail. The maximum indemnity payable for the reconstruction of nonnegotiable documents under Express Mail document reconstruction insurance is $50,000 per piece subject to a limit of $500,000 per occurrence. The maximum indemnity payable on Express Mail merchandise insurance is $500. The maximum indemnity payable is $25,000 for registered mail, sent with optional postal insurance. See *Domestic Mail Manual* R900, S913, and S921 for limitations of coverage on insured and COD mail. See *International Mail Manual* for limitations of coverage on international mail. Special handling charges apply only to Standard Mail (A) and Standard Mail (B) parcels.

PS Form **3877**, February 1994

Form Must Be Completed by Typewriter, Ink, or Ball Point Pen

Name and Address of Sender

Indicate type of mail
- ☐ Registered
- ☐ Insured
- ☐ COD
- ☑ Certified
- ☐ Return Receipt Merchandise
- ☐ Int'l Recorded Del.
- ☐ Express Mail

Check appropriate block for Registered Mail:
- ☐ With Postal Insurance
- ☐ Without Postal Insurance

Affix stamp here if issued as certificate of mailing or for additional copies of this bill.

Postmark and Date of Receipt

Line	Article Number	Name of Addressee, Street, and Post Office Address	Postage	Fee	Handling Charge	Act. Value (If Regis.)	Insured Value	Due Sender If COD	R. R. Fee	S. D. Fee	S. H. Fee	Rest. Del. Fee / Remarks
1	P56545	B LIST Don W. Dempewolf	.33	1.40					1.25			
2		Box 484										
		Ft. Klamath OR 97626										
3	P56546	B LIST Orval J. & Eleanor V. Ekstrom										
		HC 63 Box 593										
4		Chiloquin OR 97624										
5	P56547	B LIST Ernest Clive Ellis										
		2039 Manzanita St										
6		Klamath Falls OR 97601										
7	P56548	B LIST S.A. Fitzgerald										
		Box 7										
8		Plush OR 97637										
9	P56549	B LIST Gienger Invesments										
		HC 30 Box 55										
10		Chiloquin OR 97624										
11	P56550	B LIST Rodney L. Hadley										
		Box 32										
12		Blv OR 97622										
13	P56551	B LIST Jerry Molator										
		Estate of Ruth E Hall										
14		Box 331										
		Bly OR 97622										
15												

SALEM OR REGISTRY
SEP 16 1999
USPS

Total Number of Pieces Listed by Sender	Total Number of Pieces Received at Post Office	Postmaster, Per *(Name of Receiving Employee)*
7	7	e

The full declaration of value is required on all domestic and international registered mail. The maximum indemnity payable for the reconstruction of nonnegotiable documents under Express Mail document reconstruction insurance is $50,000 per piece subject to a limit of $500,000 per occurrence. The maximum indemnity payable on Express Mail merchandise insurance is $500. The maximum indemnity payable is $25,000 for registered mail, sent with optional postal insurance. See *Domestic Mail Manual* R900, S913, and S921 for limitations of coverage on insured and COD mail. See *International Mail Manual* for limitations of coverage on international mail. Special handling charges apply only to Standard Mail (A) and Standard Mail (B) parcels.

PS Form **3877**, February 1994
Appendix J-2

Form Must Be Completed by Typewriter, Ink, or Ball Point Pen

Name and Address of Sender

Indicate type of mail
- ☐ Registered
- ☐ Insured
- ☐ COD
- ☒ Certified
- ☐ Return Receipt Merchandise
- ☐ Int'l Recorded Del.
- ☐ Express Mail

Check appropriate block for Registered Mail:
- ☐ With Postal Insurance
- ☐ Without Postal Insurance

Affix stamp here if issued as certificate of mailing or for additional copies of this bill.

Postmark and Date of Receipt

Line	Article Number	Name of Addressee, Street, and Post Office Address	Postage	Fee	Handling Charge	Act. Value (If Regis.)	Insured Value	Due Sender If COD	R. R. Fee	S. D. Fee	S. H. Fee	Rest. Del. Fee / Remarks
1	P56552	B LIST Harris & Wood P.O. Box 522 Ft. Klamath OR 97626	.33	1.40					1.25			
2												
3	P56553	B LIST Flora C. Harris HC 63 Box 887 Sprague River OR 97639										
4												
5	P56554	B LIST Richard Hawkins Rt. 1 Box 332 Bonanza OR 97623										
6												
7	P56555	B LIST Anthoney Henthorn Wendy Fullerton 17617 Highway 66 Ashland OR 97520										
8												
9												
10	P56556	B LIST William V. Hill 3286 E. Langell Valley Road Bonanza OR 97623										
11												
12	P56557	B LIST C.T. Howland 12330 E. Langell Valley RD Bonanza OR 97623										
13												
14	P56558	B LIST Calvin L Hunt 5605 Hwy 97 Klamath Falls OR 97603										
15												

SALEM OR REGISTRY 97
SEP 1 8 1999
USPS

Total Number of Pieces Listed by Sender	Total Number of Pieces Received at Post Office	Postmaster, Per (*Name of Receiving Employee*)
7	7	

The full declaration of value is required on all domestic and international registered mail. The maximum indemnity payable for the reconstruction of nonnegotiable documents under Express Mail document reconstruction insurance is $50,000 per piece subject to a limit of $500,000 per occurrence. The maximum indemnity payable on Express Mail merchandise insurance is $500. The maximum indemnity payable is $25,000 for registered mail, sent with optional postal insurance. See *Domestic Mail Manual* R900, S913, and S921 for limitations of coverage on insured and COD mail. See *International Mail Manual* for limitations of coverage on international mail. Special handling charges apply only to Standard Mail (A) and Standard Mail (B) parcels.

PS Form **3877**, February 1994
Appendix J-2

Form Must Be Completed by Typewriter, Ink, or Ball Point Pen

Name and Address of Sender WATER RIGHTS DEPT. SALEM, OR 97310

Indicate type of mail: ☐ Registered ☐ Insured ☐ COD ☑ Certified ☐ Return Receipt Merchandise ☐ Int'l Recorded Del. ☐ Express Mail

Check appropriate block for Registered Mail: ☐ With Postal Insurance ☐ Without Postal Insurance

Affix stamp here if issued as certificate of mailing or for additional copies of this bill.

Postmark and Date of Receipt

Line	Article Number	Name of Addressee, Street, and Post Office Address	Postage	Fee	Handling Charge	Act. Value (If Regis.)	Insured Value	Due Sender If COD	R. R. Fee	S. D. Fee	S. H. Fee	Rest. Del. Fee / Remarks
1	P56559	B LIST J + T Ranch Company	33	1.40					1.25			
2		HC 30 Box 86-D										
		Chiloquin OR 97624										
3	P56560	B LIST Thelma Sue Owens										
		J.P. Cattle Co.										
4		P.O. Box 406										
		Fort Klamath OR 97626										
5		B LIST Walter C. Killian										
6	P56561	Box 35										
		Beatty OR 97621										
7		B LIST Maxine Kizer										
8	P56562	Box 512										
		Fort Klamath OR 97626										
9		B LIST Linda Long										
10	P56563	P.O. Box 545										
		Chiloquin OR 97624										
11		B LIST Josephine Abbie Lyon										
12	P56564	Box 462										
		Merrill OR 97633										
13	P56565	B LIST Ginger M. Cramblet Macklin										
14		Rt. 2 Box 176										
		Bonanza OR 97623										
15												

SALEM OR REG SEP 16 US

Total Number of Pieces Listed by Sender	Total Number of Pieces Received at Post Office	Postmaster, Per *(Name of Receiving Employee)*
7	7	

The full declaration of value is required on all domestic and international registered mail. The maximum indemnity payable for the reconstruction of nonnegotiable documents under Express Mail document reconstruction insurance is $50,000 per piece subject to a limit of $500,000 per occurrence. The maximum indemnity payable on Express Mail merchandise insurance is $500. The maximum indemnity payable is $25,000 for registered mail, sent with optional postal insurance. See *Domestic Mail Manual* R900, S913, and S921 for limitations of coverage on insured and COD mail. See *International Mail Manual* for limitations of coverage on international mail. Special handling charges apply only to Standard Mail (A) and Standard Mail (B) parcels.

PS Form **3877**, February 1994
Appendix J-2

Form Must Be Completed by Typewriter, Ink, or Ball Point Pen

Name and Address of Sender ▶ WATER RESOURCES DEPT. [illegible] SALEM, OR 97310

Indicate type of mail
- ☐ Registered
- ☐ Insured
- ☐ COD
- ☒ Certified
- [rn Receipt
- Merchandise
- ☐ Int'l Recorded Del.
- ☐ Express Mail

Check appropriate block for Registered Mail:
- ☐ With Postal Insurance
- ☐ Without Postal Insurance

Affix stamp here if issued as certificate of mailing or for additional copies of this bill.

Postmark and Date of Receipt

Line	Article Number	Name of Addressee, Street, and Post Office Address	Postage	Fee	Handling Charge	Act. Value (If Regis.)	Insured Value	Due Sender If COD	R. R. Fee	S. D. Fee	S. H. Fee	Rest. Del. Fee / Remarks
1	P56566	B LIST Thomas W. Mallams P.O. Box 16 Sycan Shop Road Beatty OR 97621	.33	1.40					1.25			
2	~~P56567~~											
3	P56567	B LIST Robert L. Malloy Rt 3 Box 524 Carmel CA 93923										
4												
5	P56568	B LIST Marlow B. Maurer 1420 Dogwood Dr Sparks NV 89431										
6												
7	P56569	B LIST McAuliffe Ranches Inc. 4804 Cottage Ave Klamath Falls OR 97603										
8												
9	P56570	B LIST Meadows Drainage District P.O. Box 426 Fort Klamath OR 97626										
10												
11	P56571	B LIST Walter L. Meshke Rt 1 Box 4 Tulelake CA 96134										
12												
13	P56573	B LIST Warren & Jill Nelson 10660 E Langell Valley Road Bonanza OR 97623										
14												
15												

SALEM OR SEP 16 1999

STRY 973 1999

Total Number of Pieces Listed by Sender	Total Number of Pieces Received at Post Office	Postmaster, Per *(Name of Receiving Employee)*
7	7	b

The full declaration of value is required on all domestic and international registered mail. The maximum indemnity payable for the reconstruction of nonnegotiable documents under Express Mail document reconstruction insurance is $50,000 per piece subject to a limit of $500,000 per occurrence. The maximum indemnity payable on Express Mail merchandise insurance is $500. The maximum indemnity payable is $25,000 for registered mail, sent with optional postal insurance. See *Domestic Mail Manual* R900, S913, and S921 for limitations of coverage on insured and COD mail. See *International Mail Manual* for limitations of coverage on international mail. Special handling charges apply only to Standard Mail (A) and Standard Mail (B) parcels.

PS Form **3877**, February 1994
Appendix J-2

Form Must Be Completed by Typewriter, Ink, or Ball Point Pen

Name and Address of Sender SALEM, OR

Indicate type of mail: ☐ Registered ☐ Insured ☐ COD ☑ Certified ☐ Return Receipt Merchandise ☐ Int'l Recorded Del. ☐ Express Mail

Check appropriate block for Registered Mail: ☐ With Postal Insurance ☐ Without Postal Insurance

Affix stamp here if issued as certificate of mailing or for additional copies of this bill.

Postmark and Date of Receipt

Line	Article Number	Name of Addressee, Street, and Post Office Address	Postage	Fee	Handling Charge	Act. Value (If Regis.)	Insured Value	Due Sender If COD	R. R. Fee	S. D. Fee	S. H. Fee	Rest. Del. Fee / Remarks
1	P56574	B LIST Newman Enterprises Inc. P.O. Box 57 Bly OR 97622	.33	1.40					1.25			
2												
3	P56575	B LIST Anita Nicholson Box 465 Ft. Klamath OR 97626										
4												
5	P56576	B LIST Elmore E. Nicholson Box 455 Ft. Klamath OR 97626										
6												
7	P56577	B LIST Lucille A. Nicholson 11649 S.W. King Tigard OR 97223										
8												
9	P56578	B LIST Frank W. & Ruth Obenchain Box 6 Bly OR 97622										
10												
11	P56579	B LIST Harry Obenchain Box 66 Bly OR 97622										
12												
13	P56580	B LIST Richard H. & Lois M. Outcalt P.O. Box 846 Chiloquin OR 97624										
14	P56581	B LIST Wanda Louise Perdue 77 Granite St Ashland OR 97520										
15												

SALEM OR SEP 1 0 1993

Total Number of Pieces Listed by Sender: 9 | 8 | 0

(Postmaster, by Receiving Employee)

The full declaration of value is required on all domestic and international registered mail. The maximum indemnity payable for the reconstruction of nonnegotiable documents under Express Mail document reconstruction insurance is $50,000 per piece subject to a limit of $500,000 per occurrence. The maximum indemnity payable on Express Mail merchandise insurance is $500. The maximum indemnity payable is $25,000 for registered mail, sent with optional postal insurance. See *Domestic Mail Manual* R900, S913, and S921 for limitations of coverage on insured and COD mail. See *International Mail Manual* for limitations of coverage on international mail. Special handling charges apply only to Standard Mail (A) and Standard Mail (B) parcels.

PS Form **3877**, February 1994
Appendix J-2

Form Must Be Completed by Typewriter, Ink, or Ball Point Pen

KBA_APP_133752

Name and Address of Sender

Indicate type of mail
- ☐ Registered
- ☐ Insured
- ☐ COD
- ☒ Certified
- ☐ Return Receipt Merchandise
- ☐ Int'l Recorded Del.
- ☐ Express Mail

Check appropriate block for Registered Mail:
- ☐ With Postal Insurance
- ☐ Without Postal Insurance

Affix stamp here if issued as certificate of mailing or for additional copies of this bill.

Postmark and Date of Receipt

Line	Article Number	Name of Addressee, Street, and Post Office Address	Postage	Fee	Handling Charge	Act. Value (If Regis.)	Insured Value	Due Sender If COD	R. R. Fee	S. D. Fee	S. H. Fee	Rest. Del. Fee / Remarks
1	P56582	B LIST Clifford & Mary Rabe P.O. Box 84 Skeen Ranch Rd Sprague River OR 97623	.33	1.40					1.25			
2												
3	P56583	B LIST Richard B. Rambo P.O. Box 393 Keno OR 97627										
4												
5	P56584	B LIST Reuland Electric dba Willow Valley Land & Cattle 14575 E Langell Valley Rd Bonanza OR 97623										
6												
7	P56585	B LIST Marion & Doris Ribble HC 63 Box 440 Chiloquin OR 97624										
8												
9	P56586	B LIST Lawrance T. Schultz 15785 Highway 66 Ashland OR 97520										
10												
11	P56587	B LIST Karl Scronce P.O. Box 221 Merrill OR 97633										
12												
13	P56588	B LIST Steven & Karen Simmons P.O. Box 2 Bly OR 97622										
14												
15												

REGISTRY 973 SEP 16 1999 USPS

973 1999

Total Number of Pieces Listed by Sender	Total Number of Pieces Received at Post Office	Postmaster, Per *(Name of Receiving Employee)*
7	7	e

The full declaration of value is required on all domestic and international registered mail. The maximum indemnity payable for the reconstruction of nonnegotiable documents under Express Mail document reconstruction insurance is $50,000 per piece subject to a limit of $500,000 per occurrence. The maximum indemnity payable on Express Mail merchandise insurance is $500. The maximum indemnity payable is $25,000 for registered mail, sent with optional postal insurance. See *Domestic Mail Manual* R900, S913, and S921 for limitations of coverage on insured and COD mail. See *International Mail Manual* for limitations of coverage on international mail. Special handling charges apply only to Standard Mail (A) and Standard Mail (B) parcels.

PS Form **3877**, February 1994
Appendix J-2

Form Must Be Completed by Typewriter, Ink, or Ball Point Pen

Name and Address of Sender

Indicate type of mail
- ☐ Registered
- ☐ Insured
- ☐ COD
- ☒ Certified
- ☐ Receipt
- ☐ Merchandise
- ☐ Int'l Recorded Del.
- ☐ Express Mail

Check appropriate block for Registered Mail:
- ☐ With Postal Insurance
- ☐ Without Postal Insurance

Affix stamp here if issued as certificate of mailing or for additional copies of this bill.

Postmark and Date of Receipt

Line	Article Number	Name of Addressee, Street, and Post Office Address	Postage	Fee	Handling Charge	Act. Value (If Regis.)	Insured Value	Due Sender If COD	R. R. Fee	S. D. Fee	S. H. Fee	Rest. Del. Fee / Remarks
1	P56589	B LIST Lucille J. & Roeder Slewitski 1717 Centennial Blvd #3 Springfield OR 97477	.33	1.40					1.25			
2												
3	P56590	B LIST Robert Sloan III HC-34 Box 79 Klamath Falls OR 97601										
4												
5	P56591	B LIST Gertrude Smith Smith Ranch (Seven Mile Rd.) P.O. Box 45 Ft. Klamath OR 97626										
6												
7	P56592	B LIST Thomas E. & Dorothy L. Stark 16399 Hwy 66 Ashland OR 97520										
8												
9	P56593	B LIST Rodney Todd 625 Pacific Terrace Klamath Falls OR 97601										
10												
11	P56594	B LIST Robert A. & Roberta E. Valladao P.O. Box 321 Bly OR 97622										
12												
13												
14	P56595	B LIST Louis C. Wampler Box 3293 Sunriver OR 97707										
15												

SALEM OR REGISTRY 973
SEP 1 6 1999
USPS

Total Number of Pieces Listed by Sender	Received at Post Office	*(Signature of Receiving Employee)*
7	7	e

The full declaration of value is required on all domestic and international registered mail. The maximum indemnity payable for the reconstruction of nonnegotiable documents under Express Mail document reconstruction insurance is $50,000 per piece subject to a limit of $500,000 per occurrence. The maximum indemnity payable on Express Mail merchandise insurance is $500. The maximum indemnity payable is $25,000 for registered mail, sent with optional postal insurance. See *Domestic Mail Manual* R900, S913, and S921 for limitations of coverage on insured and COD mail. See *International Mail Manual* for limitations of coverage on international mail. Special handling charges apply only to Standard Mail (A) and Standard Mail (B) parcels.

PS Form **3877**, February 1994
Appendix J-2

Form Must Be Completed by Typewriter, Ink, or Ball Point Pen

KBA_APP_133754

Name and Address of Sender ▶ [illegible] OR 97078

Indicate type of mail
- ☐ Registered
- ☐ Insured
- ☐ COD
- ☒ Certified
- ☐ Receipt
- ☐ Merchandise
- ☐ Int'l Recorded Del.
- ☐ Express Mail

Check appropriate block for Registered Mail:
- ☐ With Postal Insurance
- ☐ Without Postal Insurance

Affix stamp here if issued as certificate of mailing or for additional copies of this bill.

Postmark and Date of Receipt

Line	Article Number	Name of Addressee, Street, and Post Office Address	Postage	Fee	Handling Charge	Act. Value (If Regis.)	Insured Value	Due Sender If COD	R. R. Fee	S. D. Fee	S. H. Fee	Rest. Del. Fee / Remarks
1	P56596	B LIST Mayme Wampler Harriman Rt Box 32 Klamath Falls OR 97601	.33	1.40					1.25			
2												
3	P56597	B LIST Glenn Williams Rena Williams 6526 Thistle Lane Redding OR 96002										
4												
5	P56598	B LIST Robert F Williams Suzanne Williams P.O. Box 289 Chiloquin OR 97624										
6												
7												
8	P56599	B LIST Wood River Improvement Dist P.O. Box 458 Fort Klamath OR 97626										
9												
10	P56600	4 Thomas J Shaw PO Box 257 Klamath Falls OR 97601										
11												
12	P56601	5 Charlotte M Mathis Mathis Family Trust PO Box 325 Hornitos CA 95325										
13												
14	P56602	6 Brent Owen PO Box 160 Redding CA 96099										
15												

SALEM OR REGISTRY 913 SEP 16 1999 USPS

Total Number of Pieces Listed by Sender: 7

7 | 7 | e

(Signature of Receiving Employee)

The full declaration of value is required on all domestic and international registered mail. The maximum indemnity payable for the reconstruction of nonnegotiable documents under Express Mail document reconstruction insurance is $50,000 per piece subject to a limit of $500,000 per occurrence. The maximum indemnity payable on Express Mail merchandise insurance is $500. The maximum indemnity payable is $25,000 for registered mail, sent with optional postal insurance. See *Domestic Mail Manual* R900, S913, and S921 for limitations of coverage on insured and COD mail. See *International Mail Manual* for limitations of coverage on international mail. Special handling charges apply only to Standard Mail (A) and Standard Mail (B) parcels.

PS Form **3877**, February 1994
Appendix J-2

Form Must Be Completed by Typewriter, Ink, or Ball Point Pen

For Accountable Mail

Name and Address of Sender

Indicate type of mail:
- ☐ Registered
- ☐ Insured
- ☐ COD
- ☒ Certified
- ☐ Return Receipt Merchandise
- ☐ Int'l Recorded Del.
- ☐ Express Mail

Check appropriate block for Registered Mail:
- ☐ With Postal Insurance
- ☐ Without Postal Insurance

Affix stamp here if issued as certificate of mailing or for additional copies of this bill.

POSTMARK AND DATE OF RECEIPT

Line	Article Number		Name of Addressee, Street, and Post Office Address	Postage	Fee	Handling Charge	Act. Value (If Regis.)	Insured Value	Due Sender If COD	R. R. Fee	S. D. Fee	S. H. Fee	Rest. Del. Fee / Remarks
1	P56603	7	Redding Foundation PO Box 160 Redding CA 96099	.33	1.40					1.25			
2													
3	P56604	11	Thomas J Shaw PO Box 257 Klamath Falls OR 97601										
4													
5	P56605	21	Edward & Merrie Tomkins T/S Ranch PO Box 22 Guinda CA 95637										
6													
7	P56606	23	Daniel O'Leary Davis Wright Tremain 1300 SW 5th Ave Portland OR 97201-5682										
8													
9													
10	P56607	32	Thomas J Shaw PO Box 257 Klamath Falls OR 97601										
11													
12	P56608	41	Roger Nicholson L. & D. Nicholson Trust PO Box 458 Fort Klamath OR 97626										
13													
14													
15													

SALEM OR REGISTRY 973
SEP 16 1999
USPS

Total Number of Pieces Listed by Sender	Total Number of Pieces Received at Post Office	POSTMASTER, PER *(Name of receiving employee)*
6	6	

The full declaration of value is required on all domestic and international registered mail. The maximum indemnity payable for the reconstruction of nonnegotiable documents under Express Mail document reconstruction insurance is $50,000 per piece subject to a limit of $500,000 per occurrence. The maximum indemnity payable on Express Mail merchandise insurance is $500. The maximum indemnity payable is $25,000 for registered mail, sent with optional postal insurance. See Domestic Mail Manual 913 and 914 for limitations of coverage on insured and COD mail. See International Mail Manual for limitations of coverage on international mail. Special handling charges apply only to third and fourth class parcels.

PS Form **3877**, April 1991
Appendix J-2

FORM MUST BE COMPLETED BY TYPEWRITER, INK OR BALL POINT PEN

*U.S. Government Printing Office: 1992 — 330-392

For Accountable Mail

Name an Address of Sender

WATER RESOURCES DEPT.
[illegible]
[illegible] STREET NE
SALEM, OR 97310

Indicate type of mail
☐ Registered ☐ Return Receipt
☐ Insured ☐ or Merchandise
☐ COD ☐ Int'l Recorded Del.
☒ Certified ☐ Express Mail

Check appropriate block for Registered Mail:
☐ With Postal Insurance
☐ Without Postal Insurance

Affix stamp here if issued as certificate of mailing or for additional copies of this bill.

POSTMARK AND DATE OF RECEIPT

Line	Article Number		Name of Addressee, Street, and Post Office Address	Postage	Fee	Handling Charge	Act. Value (If Regis.)	Insured Value	Due Sender If COD	R. R. Fee	S. D. Fee	S. H. Fee	Rest. Del. Fee / Remarks
1	P56609	42	Carol DeHaven Skerjanec	.33	1.50					1.25			
2			PO Box 220										
3	P56610	43	Carol DeHaven Skerjanec										
4			Vale OR 97918										
5	P56611	44	Carol DeHaven Skerjanec										
6			PO Box 220										
7	P56612	45	Roger Nicholson										
8			L. & D. Nicholson Trust										
9			PO Box 458										
10	P56613	46	Roger Nicholson										
11			L. & D. Nicholson Trust										
12	P56614	47	Carol DeHaven Skerjanec										
13			PO Box 220										
14	P56615	49	Kenneth L Tuttle										
15			Karen L Tuttle										
			1696 Cove Point Rd										
			Klamath Falls OR 97601										

SALEM OR REGISTRY SUB
SEP 16 1999
USPS

Total Number of Pieces Listed by Sender: 7

F: 7

Name of receiving employee)

The full declaration of value is required on all domestic and international registered mail. The maximum indemnity payable for the reconstruction of nonnegotiable documents under Express Mail document reconstruction insurance is $50,000 per piece subject to a limit of $500,000 per occurrence. The maximum indemnity payable on Express Mail merchandise insurance is $500. The maximum indemnity payable is $25,000 for registered mail, sent with optional postal insurance. See Domestic Mail Manual 913 and 914 for limitations of coverage on insured and COD mail. See International Mail Manual for limitations of coverage on international mail. Special handling charges apply only to third and fourth class parcels.

PS Form **3877**, April 1991
Appendix J-2

FORM MUST BE COMPLETED BY TYPEWRITER, INK OR BALL POINT PEN

*U.S. Government Printing Office: 1992 — 330-392

For Accountable Mail

Name and Address of Sender ▶ [illegible]

Indicate type of [illegible]
- ☐ Registered
- ☐ Insured
- ☐ COD
- ☒ Certified
- [illegible] m Receipt
- [illegible] Merchandise
- ☐ Int'l Recorded Del.
- ☐ Express Mail

Check appropriate block for Registered Mail:
- ☐ With Postal Insurance
- ☐ Without Postal Insurance

Affix stamp here if issued as certificate of mailing or for additional copies of this bill.

POSTMARK AND DATE OF RECEIPT

Line	Article Number		Name of Addressee, Street, and Post Office Address	Postage	Fee	Handling Charge	Act. Value (If Regis.)	Insured Value	Due Sender If COD	R. R. Fee	S. D. Fee	S. H. Fee	Rest. Del. Fee / Remarks
1	P56616	53	James Root Valerie Root 216 Mariposa Terrace Medford OR 97501	33	1.40					1.25			
2													
3		55	Kenneth L Tuttle Karen L Tuttle 1696 Cove Point Rd Klamath Falls OR 97601										
4	P56617												
5													
6	P56618	57	Roger Nicholson Dorothy Nicholson Trust PO Box 458 Fort Klamath OR 97626										
7													
8													
9	P56619	61	Roger Nicholson Richard Nicholson										
10	P56620	62	Roger Nicholson Richard Nicholson PO Box 458 Fort Klamath OR 97626										
11													
12													
13	P56621	63	Roger Nicholson PO Box 458 Fort Klamath OR 97626										
14													
15													

SALEM OR REGISTRY 973 SEP 1 6 1999 USPS

Total Number of Pieces Listed by Sender	Total Number of Pieces Received at Post Office	POSTMASTER, PER *(Name of receiving employee)*
6	6	[illegible]

The full declaration of value is required on all domestic and international registered mail. The maximum indemnity payable for the reconstruction of nonnegotiable documents under Express Mail document reconstruction insurance is $50,000 per piece subject to a limit of $500,000 per occurrence. The maximum indemnity payable on Express Mail merchandise insurance is $500. The maximum indemnity payable is $25,000 for registered mail, sent with optional postal insurance. See Domestic Mail Manual 913 and 914 for limitations of coverage on insured and COD mail. See International Mail Manual for limitations of coverage on international mail. Special handling charges apply only to third and fourth class parcels.

PS Form 3877, April 1991 — FORM MUST BE COMPLETED BY TYPEWRITER, INK OR BALL POINT PEN — *U.S. Government Printing Office: 1992 — 330-392

For Accountable Mail

Name a Addres of Sender

Indicate type of mail
☐ Registered
☐ Insured
☐ COD
☒ Certified
☐ Return Receipt for Merchandise
☐ Int'l Recorded Del.
☐ Express Mail

Check appropriate block for Registered Mail:
☐ With Postal Insurance
☐ Without Postal Insurance

Affix stamp here if issued as certificate of mailing or for additional copies of this bill.

POSTMARK AND DATE OF RECEIPT

Line	Article Number		Name of Addressee, Street, and Post Office Address	Postage	Fee	Handling Charge	Act. Value (If Regis.)	Insured Value	Due Sender If COD	R. R. Fee	S. D. Fee	S. H. Fee	Rest. Del. Fee / Remarks
1	P56622	67	Kip Lombard PO Box 1090 Ashland OR 97520	.33	1.42					1.25			
2													
3	P56623	70	Hilda Francis PO Box 213 Chiloquin OR 97624										
4													
5	P56624	76	Earl M Harris Box 467 Chiloquin OR 97624										
6													
7	P56625	81	Jim Gallagher Goose Bay Farms PO Box 359 Chiloquin OR 97624										
8													
9	P56614	83	Bud Ullman PO Box 957 Chiloquin OR 97624										
10													
11	P56615	106	John Young Rosemary Young 26 Arastradero Road Portola Valley CA 94028										
12													
13													
14	P56616	115	Robert H. Smith 11725 Hazel Green Road NE Silverton OR 97381										
15													

SALEM OR REGISTRY 913
SEP 16 1999
USPS

Total Number of Pieces Listed by Sender: 7 | 7 | e

(Name of receiving employee)

The full declaration of value is required on all domestic and international registered mail. The maximum indemnity payable for the reconstruction of nonnegotiable documents under Express Mail document reconstruction insurance is $50,000 per piece subject to a limit of $500,000 per occurrence. The maximum indemnity payable on Express Mail merchandise insurance is $500. The maximum indemnity payable is $25,000 for registered mail, sent with optional postal insurance. See Domestic Mail Manual 913 and 914 for limitations of coverage on insured and COD mail. See International Mail Manual for limitations of coverage on international mail. Special handling charges apply only to third and fourth class parcels.

PS Form 3877, April 1991 — FORM MUST BE COMPLETED BY TYPEWRITER, INK OR BALL POINT PEN — *U.S. Government Printing Office: 1992 — 330-392

For Accountable Mail

Name and Address of Sender: [illegible] DEPT. [illegible] 97310

Indicate type of [illegible]
☐ Registered ☐ [illegible]n Receipt
☐ Insured [illegible] Merchandise
☐ COD ☐ Int'l Recorded Del.
☒ Certified ☐ Express Mail

Check appropriate block for Registered Mail:
☐ With Postal Insurance
☐ Without Postal Insurance

Affix stamp here if issued as certificate of mailing or for additional copies of this bill.

POSTMARK AND DATE OF RECEIPT

Line	Article Number		Name of Addressee, Street, and Post Office Address	Postage	Fee	Handling Charge	Act. Value (If Regis.)	Insured Value	Due Sender If COD	R. R. Fee	S. D. Fee	S. H. Fee	Rest. Del. Fee / Remarks
1	P56617	131	Larry Olson 700 Port Ave St Helens OR 97051	33	140					1.35			
2													
3	P56618	142	Geary Bros Caledonia Ranch, a co-tenancy Harriman Route Box 8 Klamath Falls OR 97601										
4													
5													
6	P56619	180	Joan Pelletier P.O. Box 625 Keno OR 97627										
7													
8	P56620	186	Lanny Fujishin ODFW 1850 Miller Island Rd W Klamath Fall OR 97603										
9													
10	P56621	194	David & Nora Griffith PO Box 7579 Klamath Falls OR 97602										
11													
12	P56622	203	Barney Calmes Daisy Calmes PO Box 42 Klamath Falls OR 97627										
13													
14													
15													

SALEM BR REGISTRY 973 SEP 16 1999 USPS

Total Number of Pieces Listed by Sender	Total Number of Pieces Received at Post Office	POSTMASTER, PER *(Name of receiving employee)*
6	6	

The full declaration of value is required on all domestic and international registered mail. The maximum indemnity payable for the reconstruction of nonnegotiable documents under Express Mail document reconstruction insurance is $50,000 per piece subject to a limit of $500,000 per occurrence. The maximum indemnity payable on Express Mail merchandise insurance is $500. The maximum indemnity payable is $25,000 for registered mail, sent with optional postal insurance. See Domestic Mail Manual 913 and 914 for limitations of coverage on insured and COD mail. See International Mail Manual for limitations of coverage on international mail. Special handling charges apply only to third and fourth class parcels.

PS Form 3877, April 1991 — FORM MUST BE COMPLETED BY TYPEWRITER, INK OR BALL POINT PEN — *U.S. Government Printing Office: 1992 — 330-392

For Accountable Mail

Name and Address of Sender

Indicate type of mail: ☐ Registered ☐ Insured ☐ COD ☑ Certified ☐ Return Receipt Merchandise ☐ Int'l Recorded Del. ☐ Express Mail

Check appropriate block for Registered Mail: ☐ With Postal Insurance ☐ Without Postal Insurance

Affix stamp here if issued as certificate of mailing or for additional copies of this bill.

POSTMARK AND DATE OF RECEIPT

Line	Article Number	Name of Addressee, Street, and Post Office Address	Postage	Fee	Handling Charge	Act. Value (If Regis.)	Insured Value	Due Sender If COD	R. R. Fee	S. D. Fee	S. H. Fee	Rest. Del. Fee / Remarks
1	P56623	205 Robert Flowers Flowers Bros Inc 18110 Keno-Worden Rd. Klamath Falls OR 97603	33	1.40					1.25			
2												
3												
4	P56624	207 Kite Ranches Inc. PO Box 175 Keno OR 97627										
5												
6	P56625	210 Tule Smoke Inc PO Box 1708 Klamath Falls OR 97601										
7												
8	P56626	211 Katherine F Clyde 933 NE Penn Bend OR 97701										
9												
10	P56627	226 Herman Anderson Deborah										
11	P56628	227 Herman Anderson Deborah PO Box 19 Beatty OR 97621										
12												
13												
14	P56629	228 Norman Miller Anderson PO Box 231 Beatty OR 97621										
15												

SALEM OR REGISTRY SEP 18 1992

Total Number of Pieces Listed by Sender: 7

Total Number of Pieces Received at Post Office: 7

POSTMASTER, Per (Name of receiving employee)

The full declaration of value is required on all domestic and international registered mail. The maximum indemnity payable for the reconstruction of nonnegotiable documents under Express Mail document reconstruction insurance is $50,000 per piece subject to a limit of $500,000 per occurrence. The maximum indemnity payable on Express Mail merchandise insurance is $500. The maximum indemnity payable is $25,000 for registered mail, sent with optional postal insurance. See Domestic Mail Manual 913 and 914 for limitations of coverage on insured and COD mail. See International Mail Manual for limitations of coverage on international mail. Special handling charges apply only to third and fourth class parcels.

PS Form 3877, April 1991 — FORM MUST BE COMPLETED BY TYPEWRITER, INK OR BALL POINT PEN — *U.S. Government Printing Office: 1992 — 330-392

KBA_APP_133761

For Accountable Mail

Name a Addres of Sender

Indicate type mail
☐ Registere
☐ Insured
☐ COD
☒ Certified
☐ Return Receipt for Merchandise
☐ Int'l Recorded Del.
☐ Express Mail

Check appropriate block for Registered Mail:
☐ With Postal Insurance
☐ Without Postal Insurance

Affix stamp here if issued as certificate of mailing or for additional copies of this bill.

POSTMARK AND DATE OF RECEIPT

Line	Article Number	Name of Addressee, Street, and Post Office Address	Postage	Fee	Handling Charge	Act. Value (If Regis.)	Insured Value	Due Sender If COD	R. R. Fee	S. D. Fee	S. H. Fee	Rest. Del. Fee / Remarks
1	P56630	229 Norman Miller Anderson PO Box 231 Beatty OR 97621	.33	1.40					1.25			
2												
3	P56631	230 O.T. Anderson										
4	P56632	231 O.T. Anderson 5621½ Altamont Dr Klamath Falls OR 97603										
5												
6	P56633	232 Rena Anderson 5621½ Altamont Dr Klamath Falls OR 97603										
7												
8	P56634	233 Gordon Bettles HC 30 Box 105A Chiloquin OR 97624										
9												
10	P56635	235 Edward Lalo Case Cassie Lalo Case PO Box 124 Chiloquin OR 97624										
11												
12												
13	P56636	238 Wilbur Crim HC 30 Box 79 Chiloquin OR 97624										
14												
15												

SEM OR REGIST... SEP 16 ...99 USPS

Total Number of Pieces Listed by Sender	Total Number of Pieces Received at Post Office	POSTMASTER, PER *(Name of receiving employee)*
7	7	

The full declaration of value is required on all domestic and international registered mail. The maximum indemnity payable for the reconstruction of nonnegotiable documents under Express Mail document reconstruction insurance is $50,000 per piece subject to a limit of $500,000 per occurrence. The maximum indemnity payable on Express Mail merchandise insurance is $500. The maximum indemnity payable is $25,000 for registered mail, sent with optional postal insurance. See Domestic Mail Manual 913 and 914 for limitations of coverage on insured and COD mail. See International Mail Manual for limitations of coverage on international mail. Special handling charges apply only to third and fourth class parcels.

PS Form 3877, April 1991

FORM MUST BE COMPLETED BY TYPEWRITER, INK OR BALL POINT PEN

*U.S. Government Printing Office: 1992 — 330-392

For Accountable Mail

Name and Address of Sender ▶ [illegible]

Indicate type of [illegible]il
☐ Registered ☐ [illegible]rn Receipt
☐ Insured ☐ [illegible] Merchandise
☐ COD ☐ Int'l Recorded Del.
☑ Certified ☐ Express Mail

Check appropriate block for Registered Mail:
☐ With Postal Insurance
☐ Without Postal Insurance

Affix stamp here if issued as certificate of mailing or for additional copies of this bill.

POSTMARK AND DATE OF RECEIPT

Line	Article Number	Name of Addressee, Street, and Post Office Address	Postage	Fee	Handling Charge	Act. Value (If Regis.)	Insured Value	Due Sender If COD	R. R. Fee	S. D. Fee	S. H. Fee	Rest. Del. Fee / Remarks
1	P56637	240 Joy Effman Doris 2768 18th St Sacramento CA 95818	33	1.40					1.25			
2												
3												
4	P56638	241 Cloverine Eggsman PO Box 143 Chiloquin OR 97624										
5												
6	P56639	242 Jesse Francis PO Box 213 Chiloquin OR 97624										
7												
8	P56640	243 Roberta Garcia PO Box 282 Chiloquin OR 97624										
9												
10	P56641	244 Maryetta Gentry PO Box 552 Chiloquin OR 97624										
11												
12	P56642	246 Lawrence Hall PO Box 552 Fort Klamath OR 97626										
13												
14	P56643	247 Lawrence Hall PO Box 552 Fort Klamath OR 97626										
15												

SALEM OR REGISTRY 973
SEP 16 1999
USPS

Total Number of Pieces Listed by Sender	Total Number of Pieces Received at Post Office	POSTMASTER, PER *(Name of receiving employee)*
7	7	

The full declaration of value is required on all domestic and international registered mail. The maximum indemnity payable for the reconstruction of nonnegotiable documents under Express Mail document reconstruction insurance is $50,000 per piece subject to a limit of $500,000 per occurrence. The maximum indemnity payable on Express Mail merchandise insurance is $500. The maximum indemnity payable is $25,000 for registered mail, sent with optional postal insurance. See Domestic Mail Manual 913 and 914 for limitations of coverage on insured and COD mail. See International Mail Manual for limitations of coverage on international mail. Special handling charges apply only to third and fourth class parcels.

PS Form **3877**, April 1991

FORM MUST BE COMPLETED BY TYPEWRITER, INK OR BALL POINT PEN

*U.S. Government Printing Office: 1992 — 330-392

For Accountable Mail

Name and Address of Sender ▶ [illegible] DEPT. [illegible] STREET NE SALEM, OR 97310

Indicate type of [illegible]
☐ Registered ☐ [illegible]rn Receipt
☐ Insured ☐ [illegible] Merchandise
☐ COD ☐ Int'l Recorded Del.
☑ Certified ☐ Express Mail

Check appropriate block for Registered Mail:
☐ With Postal Insurance
☐ Without Postal Insurance

Affix stamp here if issued as certificate of mailing or for additional copies of this bill.

POSTMARK AND DATE OF RECEIPT

Line	Article Number	Name of Addressee, Street, and Post Office Address	Postage	Fee	Handling Charge	Act. Value (If Regis.)	Insured Value	Due Sender If COD	R. R. Fee	S. D. Fee	S. H. Fee	Rest. Del. Fee / Remarks
1	P56644	248 Lloyd Lee Hall Bonnie PO Box 514 Fort Klamath OR 97626	33	1.40					1.25			
2												
3												
4	P56645	249 Marilyn Hall PO Box 113 Chiloquin OR 97624										
5												
6	P56646	250 Errol Hatcher PO Box 564 Chiloquin OR 97624										
7												
8	P56647	251 Kathleen Hatcher HC 30 Box 181B Chiloquin OR 97624										
9												
10	P56648	252 Stephen & Melissa Hess										
11	P56649	253 Stephen & Melissa Hess PO Box 111 Beatty OR 97621										
12												
13	P56650	255 James & Hildegard Hicks PO Box 254 Chiloquin OR 97624										
14												
15												

SALEM OR REGISTRY SEP 16 1000

Total Number of Pieces Listed by Sender	Total Number of Pieces Received at Post Office	POSTMASTER, PER *(Name of receiving employee)*
7	7	

The full declaration of value is required on all domestic and international registered mail. The maximum indemnity payable for the reconstruction of nonnegotiable documents under Express Mail document reconstruction insurance is $50,000 per piece subject to a limit of $500,000 per occurrence. The maximum indemnity payable on Express Mail merchandise insurance is $500. The maximum indemnity payable is $25,000 for registered mail, sent with optional postal insurance. See Domestic Mail Manual 913 and 914 for limitations of coverage on insured and COD mail. See International Mail Manual for limitations of coverage on international mail. Special handling charges apply only to third and fourth class parcels.

PS Form **3877**, April 1991
Appendix J-2

FORM MUST BE COMPLETED BY TYPEWRITER, INK OR BALL POINT PEN

*U.S. Government Printing Office: 1992 — 330-392

For Accountable Mail

Name and Address of Sender SALEM, OR 97

Indicate type of mail: ☐ Registered ☐ Receipt ☐ Insured ☐ Merchandise ☐ COD ☐ Int'l Recorded Del. ☐ Certified ☐ Express Mail

Check appropriate block for Registered Mail: ☐ With Postal Insurance ☐ Without Postal Insurance

Affix stamp here if issued as certificate of mailing or for additional copies of this bill.

POSTMARK AND DATE OF RECEIPT

Line	Article Number		Name of Addressee, Street, and Post Office Address	Postage	Fee	Handling Charge	Act. Value (If Regis.)	Insured Value	Due Sender If COD	R. R. Fee	S. D. Fee	S. H. Fee	Rest. Del. Fee / Remarks
1	P56651	256	Leroy Hicks	.33	1.40					1.35			
2	P56652	257	Leroy Hicks PO Box 551										
3	P56653	258	Leroy Hicks PO Box 551 Chiloquin OR 97624										
4													
5	P56654	259	Ray & Alice Hobbs HC 30 Box 115-H Chiloquin OR 97624										
6													
7	P56655	260	Leroy Jackson 1306 Patterson St Klamath Falls OR 97603										
8													
9	P56656	261	Ramon & Peggy Jimenez PO Box 523 Chiloquin OR 97624										
10													
11	P56657	262	Ernestine S. Kirk PO Box 181 Beatty OR 97621										
12													
13	P56658	264	Gerald & Louise Page PO Box 429 Fort Klamath OR 97626										
14													
15													

SALEM OR REGISTRY 973 SEP 16 1999 USPS

Total Number of Pieces Listed by Sender	Total Number of Pieces Received at Post Office	POSTMASTER, PER *(Name of receiving employee)*
8	8	

The full declaration of value is required on all domestic and international registered mail. The maximum indemnity payable for the reconstruction of nonnegotiable documents under Express Mail document reconstruction insurance is $50,000 per piece subject to a limit of $500,000 per occurrence. The maximum indemnity payable on Express Mail merchandise insurance is $500. The maximum indemnity payable is $25,000 for registered mail, sent with optional postal insurance. See Domestic Mail Manual 913 and 914 for limitations of coverage on insured and COD mail. See International Mail Manual for limitations of coverage on international mail. Special handling charges apply only to third and fourth class parcels.

PS Form **3877**, April 1991
Appendix J-2

FORM MUST BE COMPLETED BY TYPEWRITER, INK OR BALL POINT PEN

*U.S. Government Printing Office: 1992 — 330-392

For Accountable Mail

Name and Address of Sender: WATER RESOURCES DEPT. COMM. 158 12TH STREET SALEM, OR 97310

Indicate type of mail: ☐ Registered ☐ Insured ☐ COD ☒ Certified ☐ Receipt for Merchandise ☐ Int'l Recorded Del. ☐ Express Mail

Check appropriate block for Registered Mail: ☐ With Postal Insurance ☐ Without Postal Insurance

Affix stamp here if issued as certificate of mailing or for additional copies of this bill.

POSTMARK AND DATE OF RECEIPT

Line	Article Number	Name of Addressee, Street, and Post Office Address	Postage	Fee	Handling Charge	Act. Value (If Regis.)	Insured Value	Due Sender If COD	R. R. Fee	S. D. Fee	S. H. Fee	Rest. Del. Fee / Remarks
1	P56659	264 James Root Valerie Root 216 Mariposa Terrace Medford OR 97504	.33	1.40					1.25			
2												
3												
4	P56660	265 Ernestine S. Kirk PO Box 181 Beatty OR 97621										
5												
6	P56661	266 Frieda Kirk 11310 Exeter Ave NE Seattle WA 98125										
7												
8	P56662	267 Jess Jr. Kirk General Delivery Beatty OR 97621										
9	P56663	268 Vina Kirk										
10	P56664	269 Vina Kirk										
11	P56665	270 Vina Kirk										
12	P56666	271 Vina Kirk										
13	P56667	272 Vina Kirk PO Box 313 Chiloquin OR 97624										
14												
15												

SALEM OR REGISTRY 973 SEP 15 1999 USPS

Total Number of Pieces Listed by Sender	Total Number of Pieces Received at Post Office	POSTMASTER, PER *(Name of receiving employee)*
9	9	

The full declaration of value is required on all domestic and international registered mail. The maximum indemnity payable for the reconstruction of nonnegotiable documents under Express Mail document reconstruction insurance is $50,000 per piece subject to a limit of $500,000 per occurrence. The maximum indemnity payable on Express Mail merchandise insurance is $500. The maximum indemnity payable is $25,000 for registered mail, sent with optional postal insurance. See Domestic Mail Manual 913 and 914 for limitations of coverage on insured and COD mail. See International Mail Manual for limitations of coverage on international mail. Special handling charges apply only to third and fourth class parcels.

PS Form **3877**, April 1991

FORM MUST BE COMPLETED BY TYPEWRITER, INK OR BALL POINT PEN

*U.S. Government Printing Office: 1992 — 330-392

For Accountable Mail

Name and Address of Sender ▶

Indicate type of mail
- ☐ Registered
- ☐ Insured
- ☐ COD
- ☑ Certified
- ☐ Return Receipt Merchandise
- ☐ Int'l Recorded Del.
- ☐ Express Mail

Check appropriate block for Registered Mail:
- ☐ With Postal Insurance
- ☐ Without Postal Insurance

Affix stamp here if issued as certificate of mailing or for additional copies of this bill.

POSTMARK AND DATE OF RECEIPT

Line	Article Number		Name of Addressee, Street, and Post Office Address	Postage	Fee	Handling Charge	Act. Value (If Regis.)	Insured Value	Due Sender If COD	R. R. Fee	S. D. Fee	S. H. Fee	Rest. Del. Fee / Remarks
1	P56668	273	Kenneth Knight	.33	1.40					1.25			
2			5726 Harlan Dr										
			Klamath Falls OR 97603										
3	P56669	276	Diritha Crume										
			Box I										
4			Beatty OR 97621										
5	P56670	277	Florence McKee										
			PO Box 1124										
6			Bend OR 97701										
7	P56671	278	Hazel Monteith										
			PO Box 424										
8			Fort Klamath OR 97626										
9	P56672	279	Allen K. Nelson										
			1901 Highway Ave NE #H										
10			Salem OR 97303										
11	P56673	280	Gerald & Louise Page										
			PO Box 429										
12			Fort Klamath OR 97626										
13	P56674	281	William & Karen Ray										
14	P56675	282	William & Karen Ray										
			HC 30 Box 109										
15			Chiloquin OR 97624										

SALEM OR REGISTRY CTR
SEP 16 1999
USPS

Total Number of Pieces Listed by Sender: 8

8

(Name of receiving employee)

The full declaration of value is required on all domestic and international registered mail. The maximum indemnity payable for the reconstruction of nonnegotiable documents under Express Mail document reconstruction insurance is $50,000 per piece subject to a limit of $500,000 per occurrence. The maximum indemnity payable on Express Mail merchandise insurance is $500. The maximum indemnity payable is $25,000 for registered mail, sent with optional postal insurance. See Domestic Mail Manual 913 and 914 for limitations of coverage on insured and COD mail. See International Mail Manual for limitations of coverage on international mail. Special handling charges apply only to third and fourth class parcels.

PS Form **3877**, April 1991
Appendix J-2

FORM MUST BE COMPLETED BY TYPEWRITER, INK OR BALL POINT PEN

*U.S. Government Printing Office: 1992 — 330-392

KBA_APP_133767

For Accountable Mail

Name and Address of Sender: SALEM

Indicate type of mail: ☐ Registered ☐ Insured ☐ COD ☒ Certified ☐ Return Receipt For Merchandise ☐ Int'l Recorded Del. ☐ Express Mail

Check appropriate block for Registered Mail: ☐ With Postal Insurance ☐ Without Postal Insurance

Affix stamp here if issued as certificate of mailing or for additional copies of this bill.

POSTMARK AND DATE OF RECEIPT

Line	Article Number	Name of Addressee, Street, and Post Office Address	Postage	Fee	Handling Charge	Act. Value (If Regis.)	Insured Value	Due Sender If COD	R. R. Fee	S. D. Fee	S. H. Fee	Rest. Del. Fee / Remarks
1	P56676	283 Mary Nan Reyes	.33	1.40					1.25			
2		24461 Modoc Point Rd										
3	P56677	292 David & Nora Griffith										
4		PO Box 7579										
5	P56678	293-299 Stephen Palmer										
6		US Dept of the Interior										
7		2800 Cottage Way										
8	P56679	300-320 Barbara Scott-Brier										
9		US Dept of the Interior										
10		500 NE Multnomah St., #607										
11	P56680	321-324 Ady District Improvement Co										
12		18110 Keno Warden Rd										
13	P56681	321-324 Klamath Basin										
14		Improvement District										
15		6640 KID Lane										
		Klamath Falls OR 97603										

Portland OR 97232

Klamath Falls OR 97603

SALEM OR REGISTRY 973 SEP 1 3 1999 USPS

Total Number of Pieces Listed by Sender	Total Number of Pieces Received at Post Office	POSTMASTER, PER *(Name of receiving employee)*
6	6	

The full declaration of value is required on all domestic and international registered mail. The maximum indemnity payable for the reconstruction of nonnegotiable documents under Express Mail document reconstruction insurance is $50,000 per piece subject to a limit of $500,000 per occurrence. The maximum indemnity payable on Express Mail merchandise insurance is $500. The maximum indemnity payable is $25,000 for registered mail, sent with optional postal insurance. See Domestic Mail Manual 913 and 914 for limitations of coverage on insured and COD mail. See International Mail Manual for limitations of coverage on international mail. Special handling charges apply only to third and fourth class parcels.

PS Form **3877**, April 1991

FORM MUST BE COMPLETED BY TYPEWRITER, INK OR BALL POINT PEN

*U.S. Government Printing Office: 1992 — 330-392

For Accountable Mail

Name and Address of Sender

Indicate type of mail
☐ Registered ☐ Return Receipt
☐ Insured ☐ Merchandise
☐ COD ☐ Int'l Recorded Del.
☒ Certified ☐ Express Mail

Check appropriate block for Registered Mail:
☐ With Postal Insurance
☐ Without Postal Insurance

Affix stamp here if issued as certificate of mailing or for additional copies of this bill.

POSTMARK AND DATE OF RECEIPT

Line	Article Number	Name of Addressee, Street, and Post Office Address	Postage	Fee	Handling Charge	Act. Value (If Regis.)	Insured Value	Due Sender If COD	R. R. Fee	S. D. Fee	S. H. Fee	Rest. Del. Fee / Remarks
1	P56682	321-324 Klamath Drainage District	.33	1.70					1.25			
2		4901 Lower Klamath Lake Rd										
		Klamath Falls OR 97601										
3	P56683	321-324 Klamath Hills District										
4		Improvement Company										
		22020 Malone Rd										
5		Merrill OR 97633										
6	P56684	321-324 Midland District										
		Improvement Company										
7		PO Box 63										
		Midland OR 97634										
8	P56685	321-324 Poe Valley										
9		Improvement District										
		25400 Poe Valley Rd										
10		Klamath Falls OR 97603										
11	P56686	321-324 Sunnyside Irrigation District										
		PO Box 1009										
12		Merrill OR 97633										
13	P56687	321-324 Klamath Irrigation District										
		6640 KID Lane										
14		Klamath Falls OR 97603										
15												

SALEM OR REGISTRY 973 SEP 16 1999 USPS

Total Number of Pieces Listed by Sender	Total Number of Pieces Received at Post Office	POSTMASTER, PER *(Name of receiving employee)*
6	6	

The full declaration of value is required on all domestic and international registered mail. The maximum indemnity payable for the reconstruction of nonnegotiable documents under Express Mail document reconstruction insurance is $50,000 per piece subject to a limit of $500,000 per occurrence. The maximum indemnity payable on Express Mail merchandise insurance is $500. The maximum indemnity payable is $25,000 for registered mail, sent with optional postal insurance. See Domestic Mail Manual 913 and 914 for limitations of coverage on insured and COD mail. See International Mail Manual for limitations of coverage on international mail. Special handling charges apply only to third and fourth class parcels.

PS Form **3877**, April 1991

FORM MUST BE COMPLETED BY TYPEWRITER, INK OR BALL POINT PEN

*U.S. Government Printing Office: 1992 — 330-392

For Accountable Mail

Name and Address of Sender DSPT. SALEM, OR

Indicate type of mail
- ☐ Registered ☐ Return Receipt
- ☐ Insured ☐ Merchandise
- ☐ COD ☐ Int'l Recorded Del.
- ☒ Certified ☐ Express Mail

Check appropriate block for Registered Mail:
- ☐ With Postal Insurance
- ☐ Without Postal Insurance

Affix stamp here if issued as certificate of mailing or for additional copies of this bill.

POSTMARK AND DATE OF RECEIPT

Line	Article Number	Name of Addressee, Street, and Post Office Address	Postage	Fee	Handling Charge	Act. Value (If Regis.)	Insured Value	Due Sender If COD	R. R. Fee	S. D. Fee	S. H. Fee	Rest. Del. Fee / Remarks
1	P56688	321-324 Malin Irrigation District PO Box 355 Malin OR 97632	.33	1.90					1.25			
2												
3	P56689	321-324 Thomas J Shaw Modoc Lumber Company PO Box 257 Klamath Falls OR 97601										
4												
5	~~P56690~~	321-324 Rich Flink Reames Golf & Country Club 4201 Hwy 97 South Klamath Falls OR 97603										
6	P56690											
7												
8	P56691	321-324 Don Johnston and Son 13619 Hwy 66 Klamath Falls OR 97601										
9												
10	P56692	321-324 Enterprise Irrigation District 4806 Hwy 39 Klamath Falls OR 97603										
11												
12	P56693	321-324 Pine Grove Irrigation District 4806 Hwy 39 Klamath Falls OR 97603										
13												
14	P56694	321-324 Pioneer District Improvement Company 12951 Hwy 66 Klamath Falls OR 97601										
15												

SALEM OR REGISTRY 972 SEP 3 0 1999 USPS

Total Number of Pieces Listed by Sender: 7

7 | C

Name of receiving employee)

The full declaration of value is required on all domestic and international registered mail. The maximum indemnity payable for the reconstruction of nonnegotiable documents under Express Mail document reconstruction insurance is $50,000 per piece subject to a limit of $500,000 per occurrence. The maximum indemnity payable on Express Mail merchandise insurance is $500. The maximum indemnity payable is $25,000 for registered mail, sent with optional postal insurance. See Domestic Mail Manual 913 and 914 for limitations of coverage on insured and COD mail. See International Mail Manual for limitations of coverage on international mail. Special handling charges apply only to third and fourth class parcels.

PS Form **3877**, April 1991

FORM MUST BE COMPLETED BY TYPEWRITER, INK OR BALL POINT PEN

*U.S. Government Printing Office: 1992 — 330-392

For Accountable Mail

Name and Address of Sender: WATER RESOURCES DEPT. SALEM, OR 97310

Indicate type of mail: ☐ Registered ☐ Return Receipt ☐ Insured ☐ Merchandise ☐ COD ☐ Int'l Recorded Del. ☒ Certified ☐ Express Mail

Check appropriate block for Registered Mail: ☐ With Postal Insurance ☐ Without Postal Insurance

Affix stamp here if issued as certificate of mailing or for additional copies of this bill.

POSTMARK AND DATE OF RECEIPT

Line	Article Number	Name of Addressee, Street, and Post Office Address	Postage	Fee	Handling Charge	Act. Value (If Regis.)	Insured Value	Due Sender If COD	R. R. Fee	S. D. Fee	S. H. Fee	Rest. Del. Fee / Remarks
1	P56695	321-324 Shasta View Irrigation District PO Box 46 Malin OR 97632	.33	1.40					1.25			
2												
3	P56696	321-324 Van Brimmer Ditch Company PO Box 292 Merrill OR 97633										
4												
5	P56697	321-324 Berlva Pritchard PO Box 176 Days Creek OR 97424										
6												
7	P56698	321-324 Brad Luscombe Rt 1 Box 444 Tule Lake CA 96134										
8												
9	P56699	321-324 Gary Orem 19980 Hwy 50 Merrill OR 97633										
10												
11	P56700	321-324 Ralph Stearns PO Box 434 Merrill OR 97633										
12												
13	P56701	321-324 Randy Walthall 1200 Stewart Rd Sacramento CA 95864										
14												
15												

SALEM OR REGISTRY 973 SEP 16 1999 USPS

Total Number of Pieces Listed by Sender	Total Number of Pieces Received at Post Office	POSTMASTER, PER *(Name of receiving employee)*
7	7	

The full declaration of value is required on all domestic and international registered mail. The maximum indemnity payable for the reconstruction of nonnegotiable documents under Express Mail document reconstruction insurance is $50,000 per piece subject to a limit of $500,000 per occurrence. The maximum indemnity payable on Express Mail merchandise insurance is $500. The maximum indemnity payable is $25,000 for registered mail, sent with optional postal insurance. See Domestic Mail Manual 913 and 914 for limitations of coverage on insured and COD mail. See International Mail Manual for limitations of coverage on international mail. Special handling charges apply only to third and fourth class parcels.

PS Form **3877**, April 1991

FORM MUST BE COMPLETED BY TYPEWRITER, INK OR BALL POINT PEN

*U.S. Government Printing Office: 1992 — 330-392

For Accountable Mail

Name and Address of Sender ▶ [illegible]

Indicate type of mail
- ☐ Registered
- ☐ Insured
- ☐ COD
- ☑ Certified
- [illegible] rn Receipt
- [illegible] Merchandise
- ☐ Int'l Recorded Del.
- ☐ Express Mail

Check appropriate block for Registered Mail:
- ☐ With Postal Insurance
- ☐ Without Postal Insurance

Affix stamp here if issued as certificate of mailing or for additional copies of this bill.

POSTMARK AND DATE OF RECEIPT

Line	Article Number	Name of Addressee, Street, and Post Office Address	Postage	Fee	Handling Charge	Act. Value (If Regis.)	Insured Value	Due Sender If COD	R. R. Fee	S. D. Fee	S. H. Fee	Rest. Del. Fee / Remarks
1	P56202	321-324 Inter-County Title Company	.33	1.40					1.25			
2		PO Box 1048										
3	P56203	Placerville CA 95667										
4		321-324 Donald Vincent										
5		Phyllis Vincent										
6	P56204	5540 Villa Dr										
7		Klamath Falls OR 97603										
8	P56205	321-324 Don Buffington										
9		Winema Hunting Lodge										
10	P56206	14154 Donart Dr										
11		Poway CA 92064										
12		321-324 Tulelake Irrigation District										
13	P56207	PO Box 699										
14		Tulelake CA 96134										
15		325-376 Barbara Scott-Brier										
		US Dept of the Interior										
		500 NE Multnomah St., #607										
		Portland OR 97232										
		377-590 David Gehlert										
		United States DOJ										
		999 18th St, Suite 945										
		Denver CO 80202										

SALEM OR REGISTRY 973 SEP 1 6 1999 USPS

Total Number of Pieces Listed by Sender	Total Number of Pieces Received at Post Office	POSTMASTER, PER *(Name of receiving employee)*
6	6	

The full declaration of value is required on all domestic and international registered mail. The maximum indemnity payable for the reconstruction of nonnegotiable documents under Express Mail document reconstruction insurance is $50,000 per piece subject to a limit of $500,000 per occurrence. The maximum indemnity payable on Express Mail merchandise insurance is $500. The maximum indemnity payable is $25,000 for registered mail, sent with optional postal insurance. See Domestic Mail Manual 913 and 914 for limitations of coverage on insured and COD mail. See International Mail Manual for limitations of coverage on international mail. Special handling charges apply only to third and fourth class parcels.

PS Form **3877**, April 1991

FORM MUST BE COMPLETED BY TYPEWRITER, INK OR BALL POINT PEN

*U.S. Government Printing Office: 1992 — 330-392

For Accountable Mail

Name and Address of Sender

Indicate type of mail:
- ☐ Registered
- ☐ Insured
- ☐ COD
- ☑ Certified
- ☐ Return Receipt Merchandise
- ☐ Int'l Recorded Del.
- ☐ Express Mail

Check appropriate block for Registered Mail:
- ☐ With Postal Insurance
- ☐ Without Postal Insurance

Affix stamp here if issued as certificate of mailing or for additional copies of this bill.

POSTMARK AND DATE OF RECEIPT

Line	Article Number	Name of Addressee, Street, and Post Office Address	Postage	Fee	Handling Charge	Act. Value (If Regis.)	Insured Value	Due Sender If COD	R. R. Fee	S. D. Fee	S. H. Fee	Rest. Del. Fee / Remarks
1	P56208	591-611 Barbara Scott-Brier US Dept of the Interior 500 NE Multnomah St., #607 Portland OR 97232	.33	1.40					1.25			
2												
3												
4	P56209	612-616 Carl Ullman Box 957 Chiloquin OR 97624										
5												
6	P56210	617-673 Barbara Scott-Brier US Dept of the Interior 500 NE Multnomah St., #607 Portland OR 97232										
7												
8	P56211	675 Mary Nan Reyes										
9	P56212	676 Mary Nan Reyes										
10	P56213	679 Mary Nan Reyes 24461 Modoc Point Rd Chiloquin OR 97624										
11												
12	P56214	682 Nancy Ridenour HC 30 Box 67F Chiloquin OR 97624										
13												
14	P56215	683 Angeline Riddle Tecumseh 502 Delta Klamath Falls OR 97601										
15												

SALEM OR REGISTRY 973
SEP 16 1999
USPS

Total Number of Pieces Listed by Sender: 8

8 | 0

(Name of receiving employee)

The full declaration of value is required on all domestic and international registered mail. The maximum indemnity payable for the reconstruction of nonnegotiable documents under Express Mail document reconstruction insurance is $50,000 per piece subject to a limit of $500,000 per occurrence. The maximum indemnity payable on Express Mail merchandise insurance is $500. The maximum indemnity payable is $25,000 for registered mail, sent with optional postal insurance. See Domestic Mail Manual 913 and 914 for limitations of coverage on insured and COD mail. See International Mail Manual for limitations of coverage on international mail. Special handling charges apply only to third and fourth class parcels.

PS Form **3877**, April 1991
Appendix J-2

FORM MUST BE COMPLETED BY TYPEWRITER, INK OR BALL POINT PEN

*U.S. Government Printing Office: 1992 — 330-392

For Accountable Mail

Name and Address of Sender ▶ [illegible] SALEM, OR 97310

Indicate type of mail
☐ Registered ☐ Return Receipt
☐ Insured ☐ Merchandise
☐ COD ☐ Int'l Recorded Del.
☑ Certified ☐ Express Mail

Check appropriate block for Registered Mail:
☐ With Postal Insurance
☐ Without Postal Insurance

Affix stamp here if issued as certificate of mailing or for additional copies of this bill.

POSTMARK AND DATE OF RECEIPT

Line	Article Number	Name of Addressee, Street, and Post Office Address	Postage	Fee	Handling Charge	Act. Value (If Regis.)	Insured Value	Due Sender If COD	R. R. Fee	S. D. Fee	S. H. Fee	Rest. Del. Fee / Remarks
1	P56216	684 Raymond Royse 539 Girard Cir Medford OR 97504	.33	1.40					1.25			
2												
3	P56217	685 Jennie Sabin [illegible]										
4	P56218	688 Jennie Sabin 3356 Shasta Way Klamath Falls OR 97601										
5												
6	P56219	689 Mary Sheppard [illegible]										
7	P56220	690 Mary Sheppard Marilyn HC 30 Box 78-A Chiloquin OR 97624										
8												
9												
10	P56221	691 Gladys Shoulderblade PO Box 42 Beatty OR 97621										
11												
12	P56222	692 Dell Smith Velda Smith; Lorraine Smith Box 103 Beatty OR 97621										
13												
14	P56223	694 Aaron Smith Box 103 Beatty OR 97621										
15												

SALEM OR REGISTRY 973
SEP 16 1999
USPS

Total Number of Pieces Listed by Sender: 4

8

Name of receiving employee)

The full declaration of value is required on all domestic and international registered mail. The maximum indemnity payable for the reconstruction of nonnegotiable documents under Express Mail document reconstruction insurance is $50,000 per piece subject to a limit of $500,000 per occurrence. The maximum indemnity payable on Express Mail merchandise insurance is $500. The maximum indemnity payable is $25,000 for registered mail, sent with optional postal insurance. See Domestic Mail Manual 913 and 914 for limitations of coverage on insured and COD mail. See International Mail Manual for limitations of coverage on international mail. Special handling charges apply only to third and fourth class parcels.

PS Form **3877**, April 1991
Appendix J-2

FORM MUST BE COMPLETED BY TYPEWRITER, INK OR BALL POINT PEN

*U.S. Government Printing Office: 1992 — 330-392

For Accountable Mail

Name and Address of Sender: [illegible] DEPT. [illegible] NE SALEM, OR 97310

Indicate type of [illegible]
☐ Registered ☐ [illegible]m Receipt
☐ Insured [illegible] Merchandise
☑ COD ☐ Int'l Recorded Del.
☑ Certified ☐ Express Mail

Check appropriate block for Registered Mail:
☐ With Postal Insurance
☐ Without Postal Insurance

Affix stamp here if issued as certificate of mailing or for additional copies of this bill.

POSTMARK AND DATE OF RECEIPT

Line	Article Number	Name of Addressee, Street, and Post Office Address	Postage	Fee	Handling Charge	Act. Value (If Regis.)	Insured Value	Due Sender If COD	R. R. Fee	S. D. Fee	S. H. Fee	Rest. Del. Fee / Remarks
1	P56224	695 Aaron Smith	.33	1.40					1.25			
2	P56225	696 Aaron Smith Box 103 Beatty OR 97621										
3												
4	P56226	699 Phil Tupper PO Box 1797 Klamath Falls OR 97601										
5												
6	P56227	700 Ramon L. Unive PO Box 303 Chiloquin OR 97624										
7												
8	P56228	701 Phyllis Mae Walker Dale PO Box 247 Chiloquin OR 97624										
9												
10	P56229	702 Marlin Wilson PO Box 311 Sprague River OR 97639										
11												
12	P56230	705 Irwin Weiser 2326 White Ave Klamath Falls OR 97601										
13												
14												
15												

SALEM OR REGISTRY 973
SEP 16 1999
USPS

Total Number of Pieces Listed by Sender	Total Number of Pieces Received at Post Office	POSTMASTER, PER *(Name of receiving employee)*
7	7	[illegible]

The full declaration of value is required on all domestic and international registered mail. The maximum indemnity payable for the reconstruction of nonnegotiable documents under Express Mail document reconstruction insurance is $50,000 per piece subject to a limit of $500,000 per occurrence. The maximum indemnity payable on Express Mail merchandise insurance is $500. The maximum indemnity payable is $25,000 for registered mail, sent with optional postal insurance. See Domestic Mail Manual 913 and 914 for limitations of coverage on insured and COD mail. See International Mail Manual for limitations of coverage on international mail. Special handling charges apply only to third and fourth class parcels.

PS Form **3877**, April 1991
Appendix J-2

FORM MUST BE COMPLETED BY TYPEWRITER, INK OR BALL POINT PEN

*U.S. Government Printing Office: 1992 — 330-392

For Accountable Mail

Name and Address of Sender SALEM, OR

Indicate type of mail
☐ Registered ☐ Return Receipt
☐ Insured ☐ C.O.D. Merchandise
☐ COD ☐ Int'l Recorded Del.
☒ Certified ☐ Express Mail

Check appropriate block for Registered Mail:
☐ With Postal Insurance
☐ Without Postal Insurance

Affix stamp here if issued as certificate of mailing or for additional copies of this bill.

POSTMARK AND DATE OF RECEIPT

Line	Article Number	Name of Addressee, Street, and Post Office Address	Postage	Fee	Handling Charge	Act. Value (If Regis.)	Insured Value	Due Sender If COD	R. R. Fee	S. D. Fee	S. H. Fee	Rest. Del. Fee / Remarks
1	P56231	706 Paul Wilson	33	1.40					1.25			
2		HC 30 Box 148										
3		Chiloquin OR 97624										
4	P56232	707 Harold B. Wright										
5		PO Box 750										
6		Chiloquin OR 97624										
7	P56233	708 Charlotte M Mathis										
8		Mathis Family Trust										
9		PO Box 325										
10		Hornitos CA 95325										
11												
12												
13												
14												
15												

SALEM OR REGISTRY 973
SEP 16 1999
USPS

Total Number of Pieces Listed by Sender	Total Number of Pieces Received at Post Office	POSTMASTER, PER *(Name of receiving employee)*
3	3	

The full declaration of value is required on all domestic and international registered mail. The maximum indemnity payable for the reconstruction of nonnegotiable documents under Express Mail document reconstruction insurance is $50,000 per piece subject to a limit of $500,000 per occurrence. The maximum indemnity payable on Express Mail merchandise insurance is $500. The maximum indemnity payable is $25,000 for registered mail, sent with optional postal insurance. See Domestic Mail Manual 913 and 914 for limitations of coverage on insured and COD mail. See International Mail Manual for limitations of coverage on international mail. Special handling charges apply only to third and fourth class parcels.

PS Form 3877, April 1991 — FORM MUST BE COMPLETED BY TYPEWRITER, INK OR BALL POINT PEN — *U.S. Government Printing Office: 1992 — 330-392

X - RETURN RECEIPT CARD RECEIVED
~~RETURN TO SENDER~~

RTS - RETURN TO SENDER

FOE - FORWARDING ORDER EXPIRED

ANK - ATTEMPTED NOT KNOWN

NDAS - NOT DELIVERABLE AS ADDRESS

Name and Address of Sender

Indicate type of mail
- ☐ Registered
- ☐ Insured
- ☐ COD
- ☒ Certified
- ☐ Return Receipt for Merchandise
- ☐ Int'l Recorded Del.
- ☐ Express Mail

Check appropriate block for Registered Mail:
- ☐ With Postal Insurance
- ☐ Without Postal Insurance

Affix stamp here if issued as certificate of mailing or for additional copies of this bill.

Postmark and Date of Receipt

Line	Article Number	Name of Addressee, Street, and Post Office Address	Postage	Fee	Handling Charge	Act. Value (If Regis.)	Insured Value	Due Sender If COD	R. R. Fee	S. D. Fee	S. H. Fee	Rest. Del. Fee / Remarks
1	P5664 X	1 Lawrence Iverson Marjorie Iverson PO Box 97 Silver Lake OR 97638	.33	1.40					1.25			
2												
3												
4	P5665 X	2 James Schelhaas Helen Schelhaas Rt 2 Box 92 Omak WA 98841										
5												
6		4 William M Ganong 514 Walnut Ave Klamath Falls OR 97601										
7	P5666 X											
8		5 J Anthony Giacomini 706 Main St Klamath Falls OR 97601										
9	P5667 X											
10		6 William P Brandsness 411 Pine St Klamath Falls OR 97601-6063										
11	P5668 X											
12		7 William P Brandsness 411 Pine St Klamath Falls OR 97601-6063										
13	P5669 X											
14												
15												

SALEM OR REGISTRY 97 SEP 16 1999 USPS

Total Number of Pieces Listed by Sender	Total Number of Pieces Received at Post Office	Postmaster, Per *(Name of Receiving Employee)*
6	6	

The full declaration of value is required on all domestic and international registered mail. The maximum indemnity payable for the reconstruction of nonnegotiable documents under Express Mail document reconstruction insurance is $50,000 per piece subject to a limit of $500,000 per occurrence. The maximum indemnity payable on Express Mail merchandise insurance is $500. The maximum indemnity payable is $25,000 for registered mail, sent with optional postal insurance. See *Domestic Mail Manual* R900, S913, and S921 for limitations of coverage on insured and COD mail. See *International Mail Manual* for limitations of coverage on international mail. Special handling charges apply only to Standard Mail (A) and Standard Mail (B) parcels.

PS Form **3877**, February 1994

Form Must Be Completed by Typewriter, Ink, or Ball Point Pen

Name and Address of Sender ▶ [illegible] DEPT.

Indicate type of mail
- ☐ Registered
- ☐ Insured
- ☐ COD
- ☒ Certified
- ☐ Return Receipt for Merchandise
- ☐ Int'l Recorded Del.
- ☐ Express Mail

Check appropriate block for Registered Mail:
- ☐ With Postal Insurance
- ☐ Without Postal Insurance

Affix stamp here if issued as certificate of mailing or for additional copies of this bill.

Postmark and Date of Receipt

Line	Article Number	Name of Addressee, Street, and Post Office Address	Postage	Fee	Handling Charge	Act. Value (If Regis.)	Insured Value	Due Sender If COD	R. R. Fee	S. D. Fee	S. H. Fee	Rest. Del. Fee / Remarks
1	P56670x	8 Bruce Emery Royal Crown Cattle Co. PO Box 57 Silver Lake OR 97638	.33	1.40					1.25			
2												
3												
4	671x	9 Boyd P Braren Boyd P Braren Trust PO Box 158 Macdoel CA 96058										
5												
6	672x	10 Ken Hufford Leslie Hufford 2804 Crosby Ave Box 132 Klamath Falls OR 97603										
7												
8												
9	673x	11 William M Ganong 514 Walnut Ave Klamath Falls OR 97601										
10												
11	674x	12 Wallace Watkins G Bar W Land & Cattle co 1059 Crews Rd Medford OR 97701										
12												
13		13 Steven Lawrence 60 Jennifer Lane Alamo CA 94507										
14	675											
15			✓	✓								

SALEM OR REGISTRY 973
SEP 16 1999
USPS

Total Number of Pieces Listed by Sender	Total Number of Pieces Received at Post Office	Postmaster, Per (*Name of Receiving Employee*)
6	6	[illegible]

The full declaration of value is required on all domestic and international registered mail. The maximum indemnity payable for the reconstruction of nonnegotiable documents under Express Mail document reconstruction insurance is $50,000 per piece subject to a limit of $500,000 per occurrence. The maximum indemnity payable on Express Mail merchandise insurance is $500. The maximum indemnity payable is $25,000 for registered mail, sent with optional postal insurance. See *Domestic Mail Manual* R900, S913, and S921 for limitations of coverage on insured and COD mail. See *International Mail Manual* for limitations of coverage on international mail. Special handling charges apply only to Standard Mail (A) and Standard Mail (B) parcels.

PS Form **3877**, February 1994

Form Must Be Completed by Typewriter, Ink, or Ball Point Pen

Name and Address of Sender

Indicate type of mail
- ☐ Registered
- ☐ Insured
- ☐ COD
- ☒ Certified
- ☐ Return Receipt for Merchandise
- ☐ Int'l Recorded Del.
- ☐ Express Mail

Check appropriate block for Registered Mail:
- ☐ With Postal Insurance
- ☐ Without Postal Insurance

Affix stamp here if issued as certificate of mailing or for additional copies of this bill.

Postmark and Date of Receipt

Line	Article Number	Name of Addressee, Street, and Post Office Address	Postage	Fee	Handling Charge	Act. Value (If Regis.)	Insured Value	Due Sender If COD	R. R. Fee	S. D. Fee	S. H. Fee	Rest. Del. Fee / Remarks
1	P56676X	16 Steve Allen Arlene Allen HC 63 Box 300 Hwy 97 Chiloquin OR 97624	.33	1.40					1.25			
2												
3												
4	677X	17 Donald V Greene Berniel Greene HC 30 Box 63C Chiloquin OR 97624										
5												
6												
7	678X	18 John M Mosby Marilyn Mosby 526 Mercury Lompoc CA 93436										
8												
9	679X	19 Scott Runels Margie Runels HC 63 Box 305 Chiloquin OR 97624										
10												
11												
12	680X	20 William Domes Savanah Land Co. 7000 Farmer Rd Rickreall OR 97371										
13												
14	681X	21 William M Ganong 514 Walnut Ave Klamath Falls OR 97601										
15												

SALEM OR REGISTRY 973
SEP 16 1999
USPS

Total Number of Pieces Listed by Sender: 6

6 | 6

Receiving Employee)

The full declaration of value is required on all domestic and international registered mail. The maximum indemnity payable for the reconstruction of nonnegotiable documents under Express Mail document reconstruction insurance is $50,000 per piece subject to a limit of $500,000 per occurrence. The maximum indemnity payable on Express Mail merchandise insurance is $500. The maximum indemnity payable is $25,000 for registered mail, sent with optional postal insurance. See *Domestic Mail Manual* R900, S913, and S921 for limitations of coverage on insured and COD mail. See *International Mail Manual* for limitations of coverage on international mail. Special handling charges apply only to Standard Mail (A) and Standard Mail (B) parcels.

PS Form **3877**, February 1994

Form Must Be Completed by Typewriter, Ink, or Ball Point Pen

Name and Address of Sender

Indicate type of mail
- ☐ Registered
- ☐ Insured
- ☐ COD
- ☒ Certified
- ☐ Return Receipt for Merchandise
- ☐ Int'l Recorded Del.
- ☐ Express Mail

Check appropriate block for Registered Mail:
- ☐ With Postal Insurance
- ☐ Without Postal Insurance

Affix stamp here if issued as certificate of mailing or for additional copies of this bill.

Postmark and Date of Receipt

Line	Article Number	Name of Addressee, Street, and Post Office Address	Postage	Fee	Handling Charge	Act. Value (If Regis.)	Insured Value	Due Sender If COD	R. R. Fee	S. D. Fee	S. H. Fee	Rest. Del. Fee / Remarks
1	P 566 82	22 Donal Dean PO Drawer F Merrill OR 97633	.33	1.40					1.25			
2												
3	P566 83	23 Brattain Ranch Inc. 7766 Village Green Circle Wilsonville OR 97070										
4												
5	P566 84	24 L H Ranch Inc. PO Box 39 Summer Lake OR 97640										
6												
7	P566 85	25 Martin Lester Pernoll M D PO Box 35 Summer Lake OR 97640										
8												
9	P566 86	26 Cecil Saxon 4740 Main St Suite A Springfield OR 97477										
10												
11	P566 87	27 Alvin R Marenco Peggy A Marenco 8475 Marenco Ranch Dr Red Bluff CA 96080										
12												
13												
14	P566 88	28 Cliff Ambers 7120 Wocus Rd. Klamath Falls OR 97601										
15			✓	✓					✓			

SALEM OR REGISTRY 973 SEP 16 1999 USPS

Total Number of Pieces Listed by Sender	Total Received at Post Office	Receiving Employee)
7	7	

The full declaration of value is required on all domestic and international registered mail. The maximum indemnity payable for the reconstruction of nonnegotiable documents under Express Mail document reconstruction insurance is $50,000 per piece subject to a limit of $500,000 per occurrence. The maximum indemnity payable on Express Mail merchandise insurance is $500. The maximum indemnity payable is $25,000 for registered mail, sent with optional postal insurance. See *Domestic Mail Manual* R900, S913, and S921 for limitations of coverage on insured and COD mail. See *International Mail Manual* for limitations of coverage on international mail. Special handling charges apply only to Standard Mail (A) and Standard Mail (B) parcels.

PS Form **3877**, February 1994

Form Must Be Completed by Typewriter, Ink, or Ball Point Pen

Name and Address of Sender

Indicate type of mail
- ☐ Registered
- ☐ Insured
- ☐ COD
- ☒ Certified
- ☐ Return Receipt for Merchandise
- ☐ Int'l Recorded Del.
- ☐ Express Mail

Check appropriate block for Registered Mail:
- ☐ With Postal Insurance
- ☐ Without Postal Insurance

Affix stamp here if issued as certificate of mailing or for additional copies of this bill.

Postmark and Date of Receipt

Line	Article Number	Name of Addressee, Street, and Post Office Address	Postage	Fee	Handling Charge	Act. Value (If Regis.)	Insured Value	Due Sender If COD	R. R. Fee	S. D. Fee	S. H. Fee	Rest. Del. Fee / Remarks
1	P56689 X	29 James L Chapman 18552 N Poe Valley Rd. Klamath Falls OR 97603	.33	1.40					1.25			
2												
3	P56690 X	30 Alvin R Marenco Peggy A Marenco 8475 Marenco Ranch Dr Red Bluff CA 96080										
4												
5	X	31 J-Spear Ranch Co PO Box 257 Klamath Falls OR 97601										
6	P56691 X											
7												
8	P56692 X	32 William M Ganong 514 Walnut Ave Klamath Falls OR 97601										
9												
10	P56693 X	33 Dayton O Hyde Gerda V Hyde PO Box 371 Chiloquin OR 97624										
11												
12	P56694 X	35 Ronald N Graves J R Simplot PO Box 27 Boise ID 83707										
13												
14												
15			✓	✓					✓			

SALEM OR REGISTRY 973
SEP 16 1999
USPS

Total Number of Pieces Listed by Sender	Total Number of Pieces Received at Post Office	Postmaster, Per *(Name of Receiving Employee)*
6	6	

The full declaration of value is required on all domestic and international registered mail. The maximum indemnity payable for the reconstruction of nonnegotiable documents under Express Mail document reconstruction insurance is $50,000 per piece subject to a limit of $500,000 per occurrence. The maximum indemnity payable on Express Mail merchandise insurance is $500. The maximum indemnity payable is $25,000 for registered mail, sent with optional postal insurance. See *Domestic Mail Manual* R900, S913, and S921 for limitations of coverage on insured and COD mail. See *International Mail Manual* for limitations of coverage on international mail. Special handling charges apply only to Standard Mail (A) and Standard Mail (B) parcels.

PS Form **3877**, February 1994

Form Must Be Completed by Typewriter, Ink, or Ball Point Pen

Name and Address of Sender SALEM, OR 97310

Indicate type of mail: ☐ Registered ☐ Insured ☐ COD ☒ Certified ☐ Return Receipt for Merchandise ☐ Int'l Recorded Del. ☐ Express Mail

Check appropriate block for Registered Mail: ☐ With Postal Insurance ☐ Without Postal Insurance

Affix stamp here if issued as certificate of mailing or for additional copies of this bill.

Postmark and Date of Receipt

Line	Article Number	Name of Addressee, Street, and Post Office Address	Postage	Fee	Handling Charge	Act. Value (If Regis.)	Insured Value	Due Sender If COD	R. R. Fee	S. D. Fee	S. H. Fee	Rest. Del. Fee / Remarks
1	P56695X	36 Catherine Macdonald The Nature Conservancy 821 SE 14th Ave Portland OR 97214-2537	.33	1.40					1.25			
2												
3												
4	P56696 X	37 Gary Grimes Fort Creek Ranch 303 Portland St Medford OR 97504										
5												
6												
7	P56697 X	39 Patrick J Kenneally et al PO Box 525 Fort Klamath OR 97626										
8												
9	P56698X	40 Ambrose McAuliffe Susan McAuliffe PO Box 456 Ft. Klamath OR 97626										
10												
11	P56699X	41 Carol DeHaven Skerjanec PO Box 220 Vale OR 97918										
12												
13	P56700X	42 Richard Nicholson PO Box 458 Fort Klamath OR 97626										
14												
15			✓	✓					✓			

SALEM OR REGISTRY 973 SEP 16 1999 USPS

Total Number of Pieces Listed by Sender	Total Number of Pieces Received at Post Office	Postmaster, Per *(Name of Receiving Employee)*
6	6	

The full declaration of value is required on all domestic and international registered mail. The maximum indemnity payable for the reconstruction of nonnegotiable documents under Express Mail document reconstruction insurance is $50,000 per piece subject to a limit of $500,000 per occurrence. The maximum indemnity payable on Express Mail merchandise insurance is $500. The maximum indemnity payable is $25,000 for registered mail, sent with optional postal insurance. See *Domestic Mail Manual* R900, S913, and S921 for limitations of coverage on insured and COD mail. See *International Mail Manual* for limitations of coverage on international mail. Special handling charges apply only to Standard Mail (A) and Standard Mail (B) parcels.

Form Must Be Completed by Typewriter, Ink, or Ball Point Pen

PS Form **3877**, February 1994

Name and Address of Sender ▶ [illegible] SALEM, OR [illegible]

Indicate type of mail
- ☐ Registered
- ☐ Insured
- ☐ COD
- ☒ Certified
- ☐ Return Receipt for Merchandise
- ☐ Int'l Recorded Del.
- ☐ Express Mail

Check appropriate block for Registered Mail:
- ☐ With Postal Insurance
- ☐ Without Postal Insurance

Affix stamp here if issued as certificate of mailing or for additional copies of this bill.

Postmark and Date of Receipt

Line	Article Number		Name of Addressee, Street, and Post Office Address	Postage	Fee	Handling Charge	Act. Value (If Regis.)	Insured Value	Due Sender If COD	R. R. Fee	S. D. Fee	S. H. Fee	Rest. Del. Fee / Remarks
1	P56201	43	Roger Nicholson PO Box 458 Fort Klamath OR 97626	.33	1.40					1.25			
2													
3	P56202	44	Roger Nicholson PO Box 458 Fort Klamath OR 97626										
4													
5	P56203	45	Carol DeHaven Skerjanec PO Box 220 Vale OR 97918										
6													
7	P56204	46	Carol DeHaven Skerjanec PO Box 220 Vale OR 97918										
8													
9	P56205	47	Roger Nicholson Roger Nicholson Cattle Co PO Box 458 Fort Klamath OR 97626										
10													
11													
12	P56206	48	Doug Jackson Cell Tech 1360 S 6th St Klamath Falls OR 97601										
13													
14	P56206	49	David C Moon PO Box 82 Eugene OR 97440										
15													

SALEM OR REGISTRY 97 SEP 16 1999 USPS

Total Number of Pieces Listed by Sender: 7

T R: 7

Receiving Employee)

The full declaration of value is required on all domestic and international registered mail. The maximum indemnity payable for the reconstruction of nonnegotiable documents under Express Mail document reconstruction insurance is $50,000 per piece subject to a limit of $500,000 per occurrence. The maximum indemnity payable on Express Mail merchandise insurance is $500. The maximum indemnity payable is $25,000 for registered mail, sent with optional postal insurance. See *Domestic Mail Manual* R900, S913, and S921 for limitations of coverage on insured and COD mail. See *International Mail Manual* for limitations of coverage on international mail. Special handling charges apply only to Standard Mail (A) and Standard Mail (B) parcels.

PS Form **3877**, February 1994

Form Must Be Completed by Typewriter, Ink, or Ball Point Pen

Name and Address of Sender [illegible]

Indicate type of mail
- ☐ Registered
- ☐ Insured
- ☐ COD
- ☑ Certified
- ☐ Return Receipt for Merchandise
- ☐ Int'l Recorded Del.
- ☐ Express Mail

Check appropriate block for Registered Mail:
- ☐ With Postal Insurance
- ☐ Without Postal Insurance

Affix stamp here if issued as certificate of mailing or for additional copies of this bill.

Postmark and Date of Receipt

Line	Article Number	Name of Addressee, Street, and Post Office Address	Postage	Fee	Handling Charge	Act. Value (If Regis.)	Insured Value	Due Sender If COD	R. R. Fee	S. D. Fee	S. H. Fee	Rest. Del. Fee / Remarks
1	P56208	50 Raymond J Driscoll Barbara A Driscoll 43411 Hwy 62 Chiloquin OR 97624	33	1.40					1.25			
2												
3												
4	P56209	51 Kurt Gruen 43580 Hwy 62 Chiloquin OR 97624										
5												
6	P56210	52 Donald R Holm Patricia Holm 379 Avocado Crest La Habra Hts CA 90631										
7												
8	P56211	53 Peter Mostow Stoel Rives 900 SW 5th Ave Suite 2300 Portland OR 97204										
9												
10												
11	P56212	54 Yeugeny Kaplun Luba Kaplun 2040 W Middlefield Rd #16 Mountain View CA 94043										
12												
13	P56213	54 William G Shaffer Maureen Shaffer 5106 Terramar Way Oxnard CA 93035										
14												
15			✓	✓					✓			

SALEM OR REGISTRY 97 SEP 1 6 1995 USPS

Total Number of Pieces Listed by Sender	Total Number of Pieces Received at Post Office	Postmaster, Per *(Name of Receiving Employee)*
6	6	

The full declaration of value is required on all domestic and international registered mail. The maximum indemnity payable for the reconstruction of nonnegotiable documents under Express Mail document reconstruction insurance is $50,000 per piece subject to a limit of $500,000 per occurrence. The maximum indemnity payable on Express Mail merchandise insurance is $500. The maximum indemnity payable is $25,000 for registered mail, sent with optional postal insurance. See *Domestic Mail Manual* R900, S913, and S921 for limitations of coverage on insured and COD mail. See *International Mail Manual* for limitations of coverage on international mail. Special handling charges apply only to Standard Mail (A) and Standard Mail (B) parcels.

Form Must Be Completed by Typewriter, Ink, or Ball Point Pen

PS Form **3877**, February 1994

Name and Address of Sender ▶ [illegible] DEPT.

Indicate type of mail
- ☐ Registered
- ☐ Insured
- ☐ COD
- ☒ Certified
- ☐ Return Receipt for Merchandise
- ☐ Int'l Recorded Del.
- ☐ Express Mail

Check appropriate block for Registered Mail:
- ☐ With Postal Insurance
- ☐ Without Postal Insurance

Affix stamp here if issued as certificate of mailing or for additional copies of this bill.

Postmark and Date of Receipt

Line	Article Number	Name of Addressee, Street, and Post Office Address	Postage	Fee	Handling Charge	Act. Value (If Regis.)	Insured Value	Due Sender If COD	R. R. Fee	S. D. Fee	S. H. Fee	Rest. Del. Fee / Remarks
1	P56214 X	54 Dennis E Odell Phyllis C Odell 1837 Tioga Way San Jose CA 95124	.33	1.40					1.25			
2												
3												
4	P56215 X	54 Harry E Fuqua 24629 Stonegate Dr West Hills CA 91304										
5												
6	P56216 X	54 Thomas E McKelvey Sallie McKelvey 341 Saratoga Glen Escondido CA 92025										
7												
8												
9	P56217 X	54 McManus Family Trust 23561 E Coyote Springs Dr Diamond Bar CA 91765										
10												
11	P56218 X	54 Daniel Warren Mary Lezotte 1519 Cowper Court San Jose CA 95120										
12												
13	P56219	54 George R Pedranti Sharon Pedranti 4111 Wakfield Loop Fremont CA 94535										
14												
15			✓	✓					✓			

SALEM OR REGISTRY STA
SEP 16 1999
USPS

Total Number of Pieces Listed by Sender	Total Number of Pieces Received at Post Office	Postmaster, Per *(Name of Receiving Employee)*
6	6	[illegible]

The full declaration of value is required on all domestic and international registered mail. The maximum indemnity payable for the reconstruction of nonnegotiable documents under Express Mail document reconstruction insurance is $50,000 per piece subject to a limit of $500,000 per occurrence. The maximum indemnity payable on Express Mail merchandise insurance is $500. The maximum indemnity payable is $25,000 for registered mail, sent with optional postal insurance. See *Domestic Mail Manual* R900, S913, and S921 for limitations of coverage on insured and COD mail. See *International Mail Manual* for limitations of coverage on international mail. Special handling charges apply only to Standard Mail (A) and Standard Mail (B) parcels.

PS Form **3877**, February 1994

Form Must Be Completed by Typewriter, Ink, or Ball Point Pen

Name and Address of Sender [redacted]

Indicate type of mail
- ☐ Registered
- ☐ Insured
- ☐ COD
- ☒ Certified
- ☐ Return Receipt for Merchandise
- ☐ Int'l Recorded Del.
- ☐ Express Mail

Check appropriate block for Registered Mail:
- ☐ With Postal Insurance
- ☐ Without Postal Insurance

Affix stamp here if issued as certificate of mailing or for additional copies of this bill.

Postmark and Date of Receipt

Line	Article Number	Name of Addressee, Street, and Post Office Address	Postage	Fee	Handling Charge	Act. Value (If Regis.)	Insured Value	Due Sender If COD	R. R. Fee	S. D. Fee	S. H. Fee	Rest. Del. Fee / Remarks
1	P56220	54 Yoshitaka K Taniguchi Keiko Taniguchi 3109 Pepita Ct San Jose CA 95132	.33	1.40					1.25			
2												
3												
4	P56221	54 James E Ellis Karen L Ellis, Ellis Family Trust 25662 Bradford Lane Laguna Hills CA 92653										
5												
6	P56222	54 Gilbert L Thompson Jean C Thompson 5762 Middlecoff Dr Huntington Beach CA 92647										
7												
8												
9	P56223	54 H Deborah Moruss 6141 Choctaw Dr Westminster CA 92683										
10												
11	P56224	54 David Barta Lydia Barta 2376 Walden Square San Jose CA 95124										
12												
13												
14	P56225	54 David T Garrett Ann M Garrett 11889 Helmer Lane San Diego CA 92131										
15			✓	✓					✓			

SALEM OR REGISTRY 97... SEP 1 6 1999 USPS

Total Number of Pieces Listed by Sender	Total Number of Pieces Received at Post Office	Postmaster, Per *(Name of Receiving Employee)*
6	6	K

The full declaration of value is required on all domestic and international registered mail. The maximum indemnity payable for the reconstruction of nonnegotiable documents under Express Mail document reconstruction insurance is $50,000 per piece subject to a limit of $500,000 per occurrence. The maximum indemnity payable on Express Mail merchandise insurance is $500. The maximum indemnity payable is $25,000 for registered mail, sent with optional postal insurance. See *Domestic Mail Manual* R900, S913, and S921 for limitations of coverage on insured and COD mail. See *International Mail Manual* for limitations of coverage on international mail. Special handling charges apply only to Standard Mail (A) and Standard Mail (B) parcels.

PS Form **3877**, February 1994 **Form Must Be Completed by Typewriter, Ink, or Ball Point Pen**

Name and Address of Sender [illegible] DEPT.

Indicate type of mail
- ☐ Registered
- ☐ Insured
- ☐ COD
- ☒ Certified
- ☐ Return Receipt for Merchandise
- ☐ Int'l Recorded Del.
- ☐ Express Mail

Check appropriate block for Registered Mail:
- ☐ With Postal Insurance
- ☐ Without Postal Insurance

Affix stamp here if issued as certificate of mailing or for additional copies of this bill.

Postmark and Date of Receipt

Line	Article Number	Name of Addressee, Street, and Post Office Address	Postage	Fee	Handling Charge	Act. Value (If Regis.)	Insured Value	Due Sender If COD	R. R. Fee	S. D. Fee	S. H. Fee	Rest. Del. Fee / Remarks
1	P56226	54 Thomas A Henderson	.33	1.40					1.25			
2		Yvonne Henderson										
3		8762 Acacia Av Garden Grove CA 92841										
4	P56227	54 Scherl Family Trust										
5		11215 Poche Pt										
6	P56228	54 Richard J Swiatkowski San Diego CA 92131										
7		Joan Swiatkowski										
8	P56229	54 David J Schrodi 14038 Arbolitos Dr										
9		Joan B Schrodi										
10		847 Nisqually Dr Sunnyvale CA 94087										
11	P56230	54 Charles E Coker										
12		24334 Dale Dr Laguna Hills CA 92653										
13	P56231	54 Bongerz Family Trust										
14		2544 Buena Flores Fallbrook CA 92028										
15			✓	✓					✓			

SALEM OR REGISTRY 973 SEP 16 1999 USPS

Total Number of Pieces Listed by Sender	Total Number of Pieces Received at Post Office	Postmaster, Per *(Name of Receiving Employee)*
6	6	[illegible]

The full declaration of value is required on all domestic and international registered mail. The maximum indemnity payable for the reconstruction of nonnegotiable documents under Express Mail document reconstruction insurance is $50,000 per piece subject to a limit of $500,000 per occurrence. The maximum indemnity payable on Express Mail merchandise insurance is $500. The maximum indemnity payable is $25,000 for registered mail, sent with optional postal insurance. See *Domestic Mail Manual* R900, S913, and S921 for limitations of coverage on insured and COD mail. See *International Mail Manual* for limitations of coverage on international mail. Special handling charges apply only to Standard Mail (A) and Standard Mail (B) parcels.

PS Form **3877**, February 1994

Form Must Be Completed by Typewriter, Ink, or Ball Point Pen

Name and Address of Sender ▶ [illegible] DEPT. [illegible] SALEM, OR 97310

Indicate type of mail
- ☐ Registered
- ☐ Insured
- ☐ COD
- ☒ Certified
- ☐ Return Receipt for Merchandise
- ☐ Int'l Recorded Del.
- ☐ Express Mail

Check appropriate block for Registered Mail:
- ☐ With Postal Insurance
- ☐ Without Postal Insurance

Affix stamp here if issued as certificate of mailing or for additional copies of this bill.

Postmark and Date of Receipt

Line	Article Number		Name of Addressee, Street, and Post Office Address	Postage	Fee	Handling Charge	Act. Value (If Regis.)	Insured Value	Due Sender If COD	R. R. Fee	S. D. Fee	S. H. Fee	Rest. Del. Fee / Remarks
1	P56232 x	55	David C Moon	.33	1.40					1.25			
2			PO Box 82										
			Eugene OR 97440										
3	P56233 x	56	Robert M Wampler										
			PO Box 285										
4			Chiloquin OR 97624										
5	P56234 x	57	Carol DeHaven Skerjanec										
			PO Box 220										
6			Vale OR 97918										
7	P56235 x	58	Lawrence Hall										
			Ann Hall										
8			PO Box 552										
9			Fort Klamath OR 97626										
10	P56236 x	59	Jerry Hawkins										
			Jack Owens Ranches										
11			2200 Los Viboras Rd										
			Hollister CA 95023										
12	P56237 x	60	Tamera Browder										
			JELD-WEN Inc.										
13			3250 Lakeport Blvd										
14			Klamath Falls OR 97601-0268										
15													

SALEM OR REGISTRY 973 SEP 16 1999 USPS

Total Number of Pieces Listed by Sender	Total Number of Pieces Received at Post Office	Postmaster, Per *(Name of Receiving Employee)*
6	10	C

The full declaration of value is required on all domestic and international registered mail. The maximum indemnity payable for the reconstruction of nonnegotiable documents under Express Mail document reconstruction insurance is $50,000 per piece subject to a limit of $500,000 per occurrence. The maximum indemnity payable on Express Mail merchandise insurance is $500. The maximum indemnity payable is $25,000 for registered mail, sent with optional postal insurance. See *Domestic Mail Manual* R900, S913, and S921 for limitations of coverage on insured and COD mail. See *International Mail Manual* for limitations of coverage on international mail. Special handling charges apply only to Standard Mail (A) and Standard Mail (B) parcels.

PS Form **3877**, February 1994

Form Must Be Completed by Typewriter, Ink, or Ball Point Pen

Name and Address of Sender ▶ [illegible] ROSS DEPT.

Indicate type of mail
- ☐ Registered
- ☐ Insured
- ☐ COD
- ☑ Certified
- ☐ Return Receipt for Merchandise
- ☐ Int'l Recorded Del.
- ☐ Express Mail

Check appropriate block for Registered Mail:
- ☐ With Postal Insurance
- ☐ Without Postal Insurance

Affix stamp here if issued as certificate of mailing or for additional copies of this bill.

Postmark and Date of Receipt

Line	Article Number		Name of Addressee, Street, and Post Office Address	Postage	Fee	Handling Charge	Act. Value (If Regis.)	Insured Value	Due Sender If COD	R. R. Fee	S. D. Fee	S. H. Fee	Rest. Del. Fee / Remarks
1	P56238 x	61	Carol DeHaven Skerjanec	.33	1.40					1.95			
2			PO Box 220										
3	P56239 x	62	Carol DeHaven Skerjanec										
4			PO Box 220										
5	P56240 x	63	Carol DeHaven Skerjanec										
6			PO Box 220										
7	P56241 x	64	Jerry Hawkins										
8			Owens and Hawkins										
9			2200 Los Viboras Rd										
10	P56242	66	Steven Napier										
11			Fred Zumbrum										
12			6415 Corsini Place										
13	P56243 x	67	Kurt C Thomas										
14			Melinda A Thomas										
15			5800 Georgia Dr	✓	✓					✓			
			Bakersfield CA 93308										

Hollister CA 95023

Rancho Palos Verdes CA 90274

SALEM OR REGISTRY 973 SEP 16 1999 USPS

Total Number of Pieces Listed by Sender	Total Number of Pieces Received at Post Office	Postmaster, Per *(Name of Receiving Employee)*
6	6	[illegible]

The full declaration of value is required on all domestic and international registered mail. The maximum indemnity payable for the reconstruction of nonnegotiable documents under Express Mail document reconstruction insurance is $50,000 per piece subject to a limit of $500,000 per occurrence. The maximum indemnity payable on Express Mail merchandise insurance is $500. The maximum indemnity payable is $25,000 for registered mail, sent with optional postal insurance. See *Domestic Mail Manual* R900, S913, and S921 for limitations of coverage on insured and COD mail. See *International Mail Manual* for limitations of coverage on international mail. Special handling charges apply only to Standard Mail (A) and Standard Mail (B) parcels.

PS Form **3877**, February 1994

Form Must Be Completed by Typewriter, Ink, or Ball Point Pen

Name and Address of Sender ▶ [illegible] RESOURCES DEPT. [illegible] SALEM, OR 97310

Indicate type of mail
- ☐ Registered
- ☐ Insured
- ☐ COD
- ☒ Certified
- ☐ Return Receipt for Merchandise
- ☐ Int'l Recorded Del.
- ☐ Express Mail

Check appropriate block for Registered Mail:
- ☐ With Postal Insurance
- ☐ Without Postal Insurance

Affix stamp here if issued as certificate of mailing or for additional copies of this bill.

Postmark and Date of Receipt

Line	Article Number		Name of Addressee, Street, and Post Office Address	Postage	Fee	Handling Charge	Act. Value (If Regis.)	Insured Value	Due Sender If COD	R. R. Fee	S. D. Fee	S. H. Fee	Rest. Del. Fee / Remarks
1	P56245	69	Dorothy Buchanan et al	.33	1.40					1.35			
2			13851 Algoma Rd										
			Klamath Falls OR 97601										
3	P56244	68	Dorothy Buchanan										
4			13851 Algoma Rd										
			Klamath Falls OR 97601										
5	P56246	70	Richard Francis										
6			1496 SE Brockwood Ave										
			Hillsboro OR 97123										
7	P56247	71	Cary Havird										
8			Marlys Havird										
			PO Box 498										
9			Chiloquin OR 97624										
10	P56248	72	Shirley M Nigh										
11			PO Box 682										
			Chiloquin OR 97624										
12	P56249	73	S. E. Collins										
13			Ronald Collins; Tezea Collins										
			PO Box 669										
			Chiloquin OR 97624										
14	P56250	74	Walter Seput										
15			10875 Sprague River Road										
			Chiloquin OR 97624										

SALEM OR REGISTRY 913 SEP 16 1999 USPS

Total Number of Pieces Listed by Sender: 7

T R: 7

Receiving Employee)

The full declaration of value is required on all domestic and international registered mail. The maximum indemnity payable for the reconstruction of nonnegotiable documents under Express Mail document reconstruction insurance is $50,000 per piece subject to a limit of $500,000 per occurrence. The maximum indemnity payable on Express Mail merchandise insurance is $500. The maximum indemnity payable is $25,000 for registered mail, sent with optional postal insurance. See *Domestic Mail Manual* R900, S913, and S921 for limitations of coverage on insured and COD mail. See *International Mail Manual* for limitations of coverage on international mail. Special handling charges apply only to Standard Mail (A) and Standard Mail (B) parcels.

PS Form **3877**, February 1994

Form Must Be Completed by Typewriter, Ink, or Ball Point Pen

Name and Address of Sender ▶ [illegible] DEPT. [illegible] SALEM, OR 97310

Indicate type of mail
- ☐ Registered
- ☐ Insured
- ☐ COD
- ☒ Certified
- ☐ Return Receipt for Merchandise
- ☐ Int'l Recorded Del.
- ☐ Express Mail

Check appropriate block for Registered Mail:
- ☐ With Postal Insurance
- ☐ Without Postal Insurance

Affix stamp here if issued as certificate of mailing or for additional copies of this bill.

Postmark and Date of Receipt

Line	Article Number	Name of Addressee, Street, and Post Office Address	Postage	Fee	Handling Charge	Act. Value (If Regis.)	Insured Value	Due Sender If COD	R. R. Fee	S. D. Fee	S. H. Fee	Rest. Del. Fee / Remarks
1	P 562 57	75 Gordon A Webb Karen R Webb PO Box 83 Chiloquin OR 97624	.33	1.40					1.25			
2												
3												
4	P 562 52	76 Greg L Harris 3250 Quail Pl Lebanon OR 97355										
5												
6	P 562 53	77 Tamera Browder JELD-WEN; Inc. 3250 Lakeport Blvd Klamth Falls OR 97601-0268										
7												
8	P 562 54	77 David Fairclo 1668 NE Canyon Park Dr Bend OR 97701										
9												
10	P 562 55	78 Tamera Browder JELD-WEN; Inc. 3250 Lakeport Blvd Klamth Falls OR 97601-0268										
11												
12												
13	P 562 56	78 David Fairclo 1668 NE Canyon Park Dr Bend OR 97701										
14												
15												

SALEM OR REGISTRY 97B SEP 16 1999 USPS

Total Number of Pieces Listed by Sender	Total Number of Pieces Received at Post Office	Postmaster, Per *(Name of Receiving Employee)*
6	6	

The full declaration of value is required on all domestic and international registered mail. The maximum indemnity payable for the reconstruction of nonnegotiable documents under Express Mail document reconstruction insurance is $50,000 per piece subject to a limit of $500,000 per occurrence. The maximum indemnity payable on Express Mail merchandise insurance is $500. The maximum indemnity payable is $25,000 for registered mail, sent with optional postal insurance. See *Domestic Mail Manual* R900, S913, and S921 for limitations of coverage on insured and COD mail. See *International Mail Manual* for limitations of coverage on international mail. Special handling charges apply only to Standard Mail (A) and Standard Mail (B) parcels.

PS Form **3877**, February 1994

Form Must Be Completed by Typewriter, Ink, or Ball Point Pen

Name and Address of Sender

Indicate type of mail
- ☐ Registered
- ☐ Insured
- ☐ COD
- ☒ Certified
- ☐ Return Receipt for Merchandise
- ☐ Int'l Recorded Del.
- ☐ Express Mail

Check appropriate block for Registered Mail:
- ☐ With Postal Insurance
- ☐ Without Postal Insurance

Affix stamp here if issued as certificate of mailing or for additional copies of this bill.

Postmark and Date of Receipt

Line	Article Number		Name of Addressee, Street, and Post Office Address	Postage	Fee	Handling Charge	Act. Value (If Regis.)	Insured Value	Due Sender If COD	R. R. Fee	S. D. Fee	S. H. Fee	Rest. Del. Fee / Remarks
1	P56257	79	Rodney N Murray 1945 Painter St Klamath Falls OR 97601	33	1.40					1.35			
2													
3	P56258	80	James M Severin 36358 Modoc Point Road Chiloquin OR 97624										
4													
5	P56259	81	David Moon PO Box 82 Eugene OR 97440										
6													
7	P56260	82	Lloyd Lee Hall Hall; Bonnie Kay PO Box 514 Fort Klamath OR 97626										
8													
9													
10	P56261	83	Klamath and Modoc Tribes P.O Box 436 Chiloquin OR 97624										
11													
12	P56262	83	Lititia Kirk P.O. Box 69622 Portland OR 97201										
13													
14	P56263	83	William Ray 35415 SE Coupland Road Estacada OR 97023										
15													

SALEM OR REGISTRY 973
SEP 16 1999
USPS

Total Number of Pieces Listed by Sender: 7

Received at Post Office: 7

Receiving Employee)

The full declaration of value is required on all domestic and international registered mail. The maximum indemnity payable for the reconstruction of nonnegotiable documents under Express Mail document reconstruction insurance is $50,000 per piece subject to a limit of $500,000 per occurrence. The maximum indemnity payable on Express Mail merchandise insurance is $500. The maximum indemnity payable is $25,000 for registered mail, sent with optional postal insurance. See *Domestic Mail Manual* R900, S913, and S921 for limitations of coverage on insured and COD mail. See *International Mail Manual* for limitations of coverage on international mail. Special handling charges apply only to Standard Mail (A) and Standard Mail (B) parcels.

PS Form **3877**, February 1994

Form Must Be Completed by Typewriter, Ink, or Ball Point Pen

Name and Address of Sender

Indicate type of mail
- ☐ Registered
- ☐ Insured
- ☐ COD
- ☒ Certified
- ☐ Return Receipt for Merchandise
- ☐ Int'l Recorded Del.
- ☐ Express Mail

Check appropriate block for Registered Mail:
- ☐ With Postal Insurance
- ☐ Without Postal Insurance

Affix stamp here if issued as certificate of mailing or for additional copies of this bill.

Postmark and Date of Receipt

Line	Article Number		Name of Addressee, Street, and Post Office Address	Postage	Fee	Handling Charge	Act. Value (If Regis.)	Insured Value	Due Sender If COD	R. R. Fee	S. D. Fee	S. H. Fee	Rest. Del. Fee / Remarks
1	P58264x	84	Loren Little Modoc Point Irrigation District 28888 Hwy 97 N Chiloquin OR 97624	.33	1.40					1.25			
2													
3													
4	P58265x	85	Raymond K Poteet 200 Williamson River Dr Chiloquin OR 97624										
5													
6	P58266x	86	James P Reis Beryl Reis 5500 Miller Ave. Klamath Falls OR 97603										
7													
8	P58267x	87	Milburn Sallee Jeanette Sallee 36588 Modoc Point Rd Chiloquin OR 97624										
9													
10													
11	P58268x	88	David Petersen Teresa Rennick 36670 Modoc Point Rd Chiloquin OR 97624										
12													
13	P58269x	89	Anna Mae Sisson 34343 Modoc Point Road Chiloquin OR 97624										
14													
15													

SALEM OR REGISTRY 973
SEP 16 1999
USPS

Total Number of Pieces Listed by Sender	Total Number of Pieces Received at Post Office	Postmaster, Per (*Name of Receiving Employee*)
6	6	

The full declaration of value is required on all domestic and international registered mail. The maximum indemnity payable for the reconstruction of nonnegotiable documents under Express Mail document reconstruction insurance is $50,000 per piece subject to a limit of $500,000 per occurrence. The maximum indemnity payable on Express Mail merchandise insurance is $500. The maximum indemnity payable is $25,000 for registered mail, sent with optional postal insurance. See *Domestic Mail Manual* R900, S913, and S921 for limitations of coverage on insured and COD mail. See *International Mail Manual* for limitations of coverage on international mail. Special handling charges apply only to Standard Mail (A) and Standard Mail (B) parcels.

PS Form **3877**, February 1994

Form Must Be Completed by Typewriter, Ink, or Ball Point Pen

Name and Address of Sender ▶ [illegible] SALEM, OR 97310

Indicate type of mail
- ☐ Registered
- ☐ Insured
- ☐ COD
- ☒ Certified
- ☐ Return Receipt for Merchandise
- ☐ Int'l Recorded Del.
- ☐ Express Mail

Check appropriate block for Registered Mail:
- ☐ With Postal Insurance
- ☐ Without Postal Insurance

Affix stamp here if issued as certificate of mailing or for additional copies of this bill.

Postmark and Date of Receipt

Line	Article Number		Name of Addressee, Street, and Post Office Address	Postage	Fee	Handling Charge	Act. Value (If Regis.)	Insured Value	Due Sender If COD	R. R. Fee	S. D. Fee	S. H. Fee	Rest. Del. Fee / Remarks
1	P56270 X	90	Daniel C Re Hurley, Lynch & Re 747 SW Industrial Way Bend OR 97702	.33	1.40					1.25			
2													
3													
4	P56271 X	91	Mark Stern The Nature Conservancy 821 SE 14th Ave Portland OR 97214-2537										
5													
6	P56272 X	93	Daniel C Re Hurley, Lynch & Re 747 SW Industrial Way Bend OR 97702										
7													
8													
9	P56273 X	94	Dale Mather Suzi Mather 13974 Sprague River Rd Chiloquin OR 97624										
10													
11	P56274 X	95	Clifford C Rabe Mary A Rabe PO Box 84 Sprague River OR 97639										
12													
13													
14	P56275 X	96	Stern Skeen Betty Skeen 2420 Lindley Way Klamath Falls OR 97601										
15													

SALEM OR REGISTRY 97 SEP 10 1999 USPS

Total Number of Pieces Listed by Sender	To Received at Post Office	eceiving Employee)
6		

The full declaration of value is required on all domestic and international registered mail. The maximum indemnity payable for the reconstruction of nonnegotiable documents under Express Mail document reconstruction insurance is $50,000 per piece subject to a limit of $500,000 per occurrence. The maximum indemnity payable on Express Mail merchandise insurance is $500. The maximum indemnity payable is $25,000 for registered mail, sent with optional postal insurance. See *Domestic Mail Manual* R900, S913, and S921 for limitations of coverage on insured and COD mail. See *International Mail Manual* for limitations of coverage on international mail. Special handling charges apply only to Standard Mail (A) and Standard Mail (B) parcels.

PS Form **3877**, February 1994

Form Must Be Completed by Typewriter, Ink, or Ball Point Pen

Name and Address of Sender

Indicate type of mail
- ☐ Registered
- ☐ Insured
- ☐ COD
- ☒ Certified
- ☐ Return Receipt for Merchandise
- ☐ Int'l Recorded Del.
- ☐ Express Mail

Check appropriate block for Registered Mail:
- ☐ With Postal Insurance
- ☐ Without Postal Insurance

Affix stamp here if issued as certificate of mailing or for additional copies of this bill.

Postmark and Date of Receipt

Line	Article Number		Name of Addressee, Street, and Post Office Address	Postage	Fee	Handling Charge	Act. Value (If Regis.)	Insured Value	Due Sender if COD	R. R. Fee	S. D. Fee	S. H. Fee	Rest. Del. Fee / Remarks
1	P56276	97	Donald Lawless Marlene and Lewis Lawless P.O. Box 1328 Grants Pass OR 97526	.33	1.40					1.25			
2													
3													
4	P56277	98	Tillie L Goold Del Parks, Trustee 905 Main St; Ste 200 Klamath Falls OR 97601										
5													
6	P56278	99	Craig Cahoon Debra Cahoon 19373 Eighmy Rd Cottonwood CA 96022										
7													
8													
9	P56279	100	Leta Mae Johnson 10440 Hill Road Klamath Falls OR 97603										
10													
11	P56280	101	Tamera Browder JELD-WEN Inc. 3250 Lakeport Blvd Klamath Falls OR 97601-0268										
12													
13	P56281	102	Marvin Dean Walker PO Box 190 Beatty OR 97621										
14													
15													

SALEM OR REGISTRY 973 SEP 16 1999 USPS

Total Number of Pieces Listed by Sender	Total Number of Pieces Received at Post Office	Postmaster, Per *(Name of Receiving Employee)*
6	6	C

The full declaration of value is required on all domestic and international registered mail. The maximum indemnity payable for the reconstruction of nonnegotiable documents under Express Mail document reconstruction insurance is $50,000 per piece subject to a limit of $500,000 per occurrence. The maximum indemnity payable on Express Mail merchandise insurance is $500. The maximum indemnity payable is $25,000 for registered mail, sent with optional postal insurance. See *Domestic Mail Manual* R900, S913, and S921 for limitations of coverage on insured and COD mail. See *International Mail Manual* for limitations of coverage on international mail. Special handling charges apply only to Standard Mail (A) and Standard Mail (B) parcels.

Form Must Be Completed by Typewriter, Ink, or Ball Point Pen

PS Form **3877**, February 1994

Name and Address of Sender ▶ [illegible] DEPT. [illegible] SALEM, OR 97310

Indicate type of mail
- ☐ Registered
- ☐ Insured
- ☐ COD
- ☒ Certified
- ☐ Return Receipt for Merchandise
- ☐ Int'l Recorded Del.
- ☐ Express Mail

Check appropriate block for Registered Mail:
- ☐ With Postal Insurance
- ☐ Without Postal Insurance

Affix stamp here if issued as certificate of mailing or for additional copies of this bill.

Postmark and Date of Receipt

Line	Article Number	Name of Addressee, Street, and Post Office Address	Postage	Fee	Handling Charge	Act. Value (If Regis.)	Insured Value	Due Sender If COD	R. R. Fee	S. D. Fee	S. H. Fee	Rest. Del. Fee / Remarks
1	P56282 X	103 John Kronenberger 13673 Sprague River Rd Chiloquin OR 97624	.33	1.40					1.25			
2												
3	P56283 X	104 Myron E Yadon 519 Fulton St Klamath Falls OR 97601										
4												
5	P56284 X	105 Rodney N Murray 1945 Painter St Klamath Falls OR 97601										
6												
7	P56285 X	106 Gregory Young 22050 Regnart Road Cupertino CA 95014										
8												
9	P56286 X	107 Tamera Browder JELD-WEN Inc. 3250 Lakeport Blvd Klamath Falls OR 97601-0268										
10												
11												
12	P56287 X	108 Steven N Beck 7550 Carrisa Hwy Santa Margarita CA 93453										
13												
14	P56288 X	109 Lynne R Cabral DG and Jean Richardson 21910 Sprague River Road Chiloquin OR 97624										
15												

SALEM OR REGISTRY 973 SEP 16 1999 USPS

Total Number of Pieces Listed by Sender	Received at Post Office	Receiving Employee)
7	7	

The full declaration of value is required on all domestic and international registered mail. The maximum indemnity payable for the reconstruction of nonnegotiable documents under Express Mail document reconstruction insurance is $50,000 per piece subject to a limit of $500,000 per occurrence. The maximum indemnity payable on Express Mail merchandise insurance is $500. The maximum indemnity payable is $25,000 for registered mail, sent with optional postal insurance. See *Domestic Mail Manual* R900, S913, and S921 for limitations of coverage on insured and COD mail. See *International Mail Manual* for limitations of coverage on international mail. Special handling charges apply only to Standard Mail (A) and Standard Mail (B) parcels.

PS Form **3877**, February 1994

Form Must Be Completed by Typewriter, Ink, or Ball Point Pen

Name and Address of Sender

Indicate type of mail
- ☐ Registered
- ☐ Insured
- ☐ COD
- ☒ Certified
- ☐ Return Receipt for Merchandise
- ☐ Int'l Recorded Del.
- ☐ Express Mail

Check appropriate block for Registered Mail:
- ☐ With Postal Insurance
- ☐ Without Postal Insurance

Affix stamp here if issued as certificate of mailing or for additional copies of this bill.

Postmark and Date of Receipt

Line	Article Number	Name of Addressee, Street, and Post Office Address	Postage	Fee	Handling Charge	Act. Value (If Regis.)	Insured Value	Due Sender If COD	R. R. Fee	S. D. Fee	S. H. Fee	Rest. Del. Fee / Remarks
1	P562894	110 Gloria Campbell 1505 SE Ramona St Portland OR 97202	.33	1.42					1.25			
2												
3	P562902	111 Frank St. Clair Carol St. Clair PO Box 304 Sprague River OR 97639										
4												
5												
6	P562911	112 Sarah A Dexter; Alta M Vansickle; Lloyd D Vansickle PO Box 375 Sprague River OR 97639										
7												
8	P562922	113 Kevin Melluish Hickey Ranches Inc PO Box 67 Merrill OR 97633										
9												
10												
11	P562933	114 Duane Martin 2021 Hwy 88 Ione CA 95640-9113										
12												
13	P562944	115 Lula M Smith 4527 El Cerrito Way Klamath Falls OR 97603										
14												
15												

SALEM OR REGISTRY 973 SEP 16 1999 USPS

Total Number of Pieces Listed by Sender	Total Number of Pieces Received at Post Office	Postmaster, Per *(Name of Receiving Employee)*
6	6	

The full declaration of value is required on all domestic and international registered mail. The maximum indemnity payable for the reconstruction of nonnegotiable documents under Express Mail document reconstruction insurance is $50,000 per piece subject to a limit of $500,000 per occurrence. The maximum indemnity payable on Express Mail merchandise insurance is $500. The maximum indemnity payable is $25,000 for registered mail, sent with optional postal insurance. See *Domestic Mail Manual* R900, S913, and S921 for limitations of coverage on insured and COD mail. See *International Mail Manual* for limitations of coverage on international mail. Special handling charges apply only to Standard Mail (A) and Standard Mail (B) parcels.

PS Form **3877**, February 1994

Form Must Be Completed by Typewriter, Ink, or Ball Point Pen

Name and Address of Sender SALEM, OR 97310

Indicate type of mail: ☐ Registered ☐ Insured ☐ COD ☒ Certified ☐ Return Receipt for Merchandise ☐ Int'l Recorded Del. ☐ Express Mail

Check appropriate block for Registered Mail: ☐ With Postal Insurance ☐ Without Postal Insurance

Affix stamp here if issued as certificate of mailing or for additional copies of this bill.

Postmark and Date of Receipt

Line	Article Number	Name of Addressee, Street, and Post Office Address	Postage	Fee	Handling Charge	Act. Value (If Regis.)	Insured Value	Due Sender If COD	R. R. Fee	S. D. Fee	S. H. Fee	Rest. Del. Fee / Remarks
1	P56295 X	116 Hugh D Stevenson 7906 Hwy 140 E Klamath Falls OR 97603	.33	1.40					1.25			
2												
3	P56296 X	117 Bruce S Topham 35133 Sprague River Rd Sprague River OR 97639										
4												
5	P56297	118 George Dougan Ruth Dougan PO Box 158 Beatty OR 97621										
6												
7		119 F M S Shorthorn Ranch PO Box 38 Beatty OR 97621										
8	P56298 X											
9		120 Con J Flynn 421 South G Lakeview OR 97630										
10	P56299 X											
11	P56302 X	121 Con J Flynn Nora P Flynn; John C Flynn 421 South G Lakeview OR 97630										
12												
13												
14	P56301 X	122 Flynn Bros. 421 South G Lakeview OR 97630										
15												

SALEM OR REGISTRY 97310 SEP 16 1999 USPS

Total Number of Pieces Listed by Sender: 7

Total Received at Post Office: 7

(Receiving Employee)

The full declaration of value is required on all domestic and international registered mail. The maximum indemnity payable for the reconstruction of nonnegotiable documents under Express Mail document reconstruction insurance is $50,000 per piece subject to a limit of $500,000 per occurrence. The maximum indemnity payable on Express Mail merchandise insurance is $500. The maximum indemnity payable is $25,000 for registered mail, sent with optional postal insurance. See *Domestic Mail Manual* R900, S913, and S921 for limitations of coverage on insured and COD mail. See *International Mail Manual* for limitations of coverage on international mail. Special handling charges apply only to Standard Mail (A) and Standard Mail (B) parcels.

PS Form **3877**, February 1994

Form Must Be Completed by Typewriter, Ink, or Ball Point Pen

Name and Address of Sender ▶ [illegible] DEPT. [illegible] SALEM, OR 97310

Indicate type of mail
- ☐ Registered
- ☐ Insured
- ☐ COD
- ☒ Certified
- ☐ Return Receipt for Merchandise
- ☐ Int'l Recorded Del.
- ☐ Express Mail

Check appropriate block for Registered Mail:
- ☐ With Postal Insurance
- ☐ Without Postal Insurance

Affix stamp here if issued as certificate of mailing or for additional copies of this bill.

Postmark and Date of Receipt

Line	Article Number	Name of Addressee, Street, and Post Office Address	Postage	Fee	Handling Charge	Act. Value (If Regis.)	Insured Value	Due Sender If COD	R. R. Fee	S. D. Fee	S. H. Fee	Rest. Del. Fee / Remarks
1	P56307	123 John Kronenberger 13673 Sprague River Rd Chiloquin OR 97624	.33	1.40					1.25			
2												
3	P56303	124 Richard Duarte 9701 Harvey Rd Galt CA 95632										
4												
5	P56304	124 Claude Taylor PO Box 291 Beatty OR 97621										
6												
7	P56305	125 The Morgana Hunter Loving Trust PO Box 241 Florence OR 97439										
8												
9	P56306	126 C A Matney Ada R Matney 14981 Matney Rd Klamath Falls OR 97603										
10												
11	P56307	127 C A Matney Ada R Matney 14981 Matney Rd Klamath Falls OR 97603										
12												
13												
14	P56308	128 William L Gallagher Whiskey Creek Ranch PO Box 309 Beatty OR 97621										
15												

SALEM OR REGISTRY 973 SEP 16 1999 USPS

Total Number of Pieces Listed by Sender: 7

Total Number of Pieces Received at Post Office: 7

Postmaster, per (Receiving Employee): E

The full declaration of value is required on all domestic and international registered mail. The maximum indemnity payable for the reconstruction of nonnegotiable documents under Express Mail document reconstruction insurance is $50,000 per piece subject to a limit of $500,000 per occurrence. The maximum indemnity payable on Express Mail merchandise insurance is $500. The maximum indemnity payable is $25,000 for registered mail, sent with optional postal insurance. See *Domestic Mail Manual* R900, S913, and S921 for limitations of coverage on insured and COD mail. See *International Mail Manual* for limitations of coverage on international mail. Special handling charges apply only to Standard Mail (A) and Standard Mail (B) parcels.

PS Form **3877**, February 1994

Form Must Be Completed by Typewriter, Ink, or Ball Point Pen

Name and Address of Sender: [illegible] DEPT. [illegible] SALEM, OR 97310

Indicate type of mail: ☐ Registered ☐ Insured ☐ COD ☒ Certified ☐ Return Receipt for Merchandise ☐ Int'l Recorded Del. ☐ Express Mail

Check appropriate block for Registered Mail: ☐ With Postal Insurance ☐ Without Postal Insurance

Affix stamp here if issued as certificate of mailing or for additional copies of this bill.

Postmark and Date of Receipt

Line	Article Number	Name of Addressee, Street, and Post Office Address	Postage	Fee	Handling Charge	Act. Value (If Regis.)	Insured Value	Due Sender If COD	R. R. Fee	S. D. Fee	S. H. Fee	Rest. Del. Fee / Remarks
1	P56309 X	129 Pierre A Kern 2730 Avenida Caballo Santa Ynez CA 93460	.33	1.40					1.25			
2												
3	P56310 X	130 Pierre A Kern River Springs Ranch Co 2730 Avenida Caballo Santa Ynez CA 93460										
4												
5												
6	P56311 X	131 River Springs Ranch Co 2730 Avenida Caballo Santa Ynez CA 93460										
7												
8	P56312 X	131 Rodney Murray 1945 Painter St Klamath Falls OR 97601										
9												
10	P56313 X	131 Mike Rudd Brandsness, Brandsness & Rudd 411 Pine St Klamath Falls OR 97601										
11												
12	P56314 X	132 Cameron A Curtiss 21051 Hwy 140 West Klamath Falls OR 97601										
13												
14	P56315 X	133 Cameron A Curtiss 21051 Hwy 140 West Klamath Falls OR 97601										
15												

Total Number of Pieces Listed by Sender: 7

7

(Receiving Employee)

SALEM OR REGISTRY 973 SEP 16 1999 USPS

The full declaration of value is required on all domestic and international registered mail. The maximum indemni payable for the reconstruction of nonnegotiable documents under Express Mail document reconstruction insurance $50,000 per piece subject to a limit of $500,000 per occurrence. The maximum indemnity payable on Express Ma merchandise insurance is $500. The maximum indemnity payable is $25,000 for registered mail, sent with option postal insurance. See *Domestic Mail Manual* R900, S913, and S921 for limitations of coverage on insured and CC mail. See *International Mail Manual* for limitations of coverage on international mail. Special handling charges app only to Standard Mail (A) and Standard Mail (B) parcels.

PS Form **3877**, February 1994

Form Must Be Completed by Typewriter, Ink, or Ball Point Pen

Name and Address of Sender

Indicate type of mail
- ☐ Registered
- ☐ Insured
- ☐ COD
- ☑ Certified
- ☐ Return Receipt for Merchandise
- ☐ Int'l Recorded Del.
- ☐ Express Mail

Check appropriate block for Registered Mail:
- ☐ With Postal Insurance
- ☐ Without Postal Insurance

Affix stamp here if issued as certificate of mailing or for additional copies of this bill.

Postmark and Date of Receipt

Line	Article Number	Name of Addressee, Street, and Post Office Address	Postage	Fee	Handling Charge	Act. Value (If Regis.)	Insured Value	Due Sender If COD	R. R. Fee	S. D. Fee	S. H. Fee	Rest. Del. Fee / Remarks
1	P56316	134 Glenda J Buchanan 13851 Algoma Rd. Klamath Falls OR 97601	33	1.40					1.25			
2												
3	P56317	135 Robert Buchanan 13490 Algoma Rd. Klamath Falls OR 97601										
4												
5	P56318	136 Dorothy Buchanan et al 13851 Algoma Rd Klamath Falls OR 97601										
6												
7	P56319	137 James Robert Mueller 16087 Algoma Rd. Klamath Falls OR 97601										
8												
9	P56320	138 Roland Lindsay Lindsay Lumber Company 525 N Barneburg Rd Medford OR 97504										
10												
11	P56321	139 James Miller PO Box 1088 Ashland OR 97520										
12												
13	P56322	140 Lee Bradshaw 10275 Hwy 140 Eagle Point OR 97524										
14												
15												

SALEM OR REGISTRY 97 SEP 16 1999 USPS

Total Number of Pieces Listed by Sender	Total Number of Pieces Received at Post Office	Postmaster, Per *(Name of Receiving Employee)*
7	7	

The full declaration of value is required on all domestic and international registered mail. The maximum indemnity payable for the reconstruction of nonnegotiable documents under Express Mail document reconstruction insurance is $50,000 per piece subject to a limit of $500,000 per occurrence. The maximum indemnity payable on Express Mail merchandise insurance is $500. The maximum indemnity payable is $25,000 for registered mail, sent with optional postal insurance. See *Domestic Mail Manual* R900, S913, and S921 for limitations of coverage on insured and COD mail. See *International Mail Manual* for limitations of coverage on international mail. Special handling charges apply only to Standard Mail (A) and Standard Mail (B) parcels.

PS Form **3877**, February 1994

Form Must Be Completed by Typewriter, Ink, or Ball Point Pen

Name and Address of Sender

Indicate type of mail
- ☐ Registered
- ☐ Insured
- ☐ COD
- ☑ Certified
- ☐ Return Receipt for Merchandise
- ☐ Int'l Recorded Del.
- ☐ Express Mail

Check appropriate block for Registered Mail:
- ☐ With Postal Insurance
- ☐ Without Postal Insurance

Affix stamp here if issued as certificate of mailing or for additional copies of this bill.

Postmark and Date of Receipt

Line	Article Number	Name of Addressee, Street, and Post Office Address	Postage	Fee	Handling Charge	Act. Value (If Regis.)	Insured Value	Due Sender If COD	R. R. Fee	S. D. Fee	S. H. Fee	Rest. Del. Fee / Remarks
1	P56323	141 Nancy Charley 3497 Edella Ave Central Point OR 97502	.33	1.40					1.25			
2												
3	P56324	142 William M Ganong 514 Walnut Ave Klamath Falls OR 97601										
4												
5	P56325	143 Daryl J Kollman Marta C Kollman 1300 Main Klamath Falls OR 97601										
6												
7		144 Robert Johnson JELD-WEN, Inc. PO Box 5079 Klamath Falls OR 97601-1017										
8	P56326											
9												
10	P56327	145 David A Baltazor 318 Riverside Dr Klamath Falls OR 97601										
11												
12	P56328	146 Harry D Boivin c/o Robert D Boivin, attorney 110 North 6th St Klamath Falls OR 97601										
13												
14	P56329	147 Charles M Cline 2237 California Klamath Falls OR 97601										
15												

Total Number of Pieces Listed by Sender: 7

T / F: 7

Receiving Employee): K

SALEM DR REGISTRY 913 SEP 16 1999 USPS

The full declaration of value is required on all domestic and international registered mail. The maximum indemnity payable for the reconstruction of nonnegotiable documents under Express Mail document reconstruction insurance is $50,000 per piece subject to a limit of $500,000 per occurrence. The maximum indemnity payable on Express Mail merchandise insurance is $500. The maximum indemnity payable is $25,000 for registered mail, sent with optional postal insurance. See *Domestic Mail Manual* R900, S913, and S921 for limitations of coverage on insured and COD mail. See *International Mail Manual* for limitations of coverage on international mail. Special handling charges apply only to Standard Mail (A) and Standard Mail (B) parcels.

PS Form **3877**, February 1994

Form Must Be Completed by Typewriter, Ink, or Ball Point Pen

Name and Address of Sender

Indicate type of mail
- ☐ Registered
- ☐ Insured
- ☐ COD
- ☑ Certified
- ☐ Return Receipt for Merchandise
- ☐ Int'l Recorded Del.
- ☐ Express Mail

Check appropriate block for Registered Mail:
- ☐ With Postal Insurance
- ☐ Without Postal Insurance

Affix stamp here if issued as certificate of mailing or for additional copies of this bill.

Postmark and Date of Receipt

Line	Article Number	Name of Addressee, Street, and Post Office Address	Postage	Fee	Handling Charge	Act. Value (If Regis.)	Insured Value	Due Sender If COD	R. R. Fee	S. D. Fee	S. H. Fee	Rest. Del. Fee / Remarks
1	P56330 None	148 Albert Conforti 204 S. Riverside Klamath Falls OR 97601	.33	1.10					1.25			
2												
3	P56331	149 Scott C Kellstrom 622 Conger Ave Klamath Falls OR 97601										
4												
5	P56332	150 Conrad Caillouette Tamara Caillouette 234 Riverside Dr. Klamath Falls OR 97601										
6												
7	P56333	151 Wilford A Dunster 346 Riverside Klamath Falls OR 97601										
8												
9	P56334	152 David C Elliott Eloise J Elliott 200 Macklyn Cove Dr Apt 11 Brookings OR 97415-9691										
10												
11												
12	P56335	153 Michael J. Reynolds Pamela A. Traina 702 Conger Avenue Klamath Falls OR 97601										
13												
14	P56336	154 Alice M Galloway 324 Riverside Drive Klamath Falls OR 97601										
15												

SALEM OR REGISTRY 973 SEP 16 1999 USPS

Total Number of Pieces Listed by Sender: 7

7 | 7

Receiving Employee)

The full declaration of value is required on all domestic and international registered mail. The maximum indemnity payable for the reconstruction of nonnegotiable documents under Express Mail document reconstruction insurance is $50,000 per piece subject to a limit of $500,000 per occurrence. The maximum indemnity payable on Express Mail merchandise insurance is $500. The maximum indemnity payable is $25,000 for registered mail, sent with optional postal insurance. See *Domestic Mail Manual* R900, S913, and S921 for limitations of coverage on insured and COD mail. See *International Mail Manual* for limitations of coverage on international mail. Special handling charges apply only to Standard Mail (A) and Standard Mail (B) parcels.

PS Form **3877**, February 1994

Form Must Be Completed by Typewriter, Ink, or Ball Point Pen

Name and Address of Sender ▶ WATER RESOURCES DEPT. SALEM, OR 97310

Indicate type of mail: ☐ Registered ☐ Insured ☐ COD ☒ Certified ☐ Return Receipt for Merchandise ☐ Int'l Recorded Del. ☐ Express Mail

Check appropriate block for Registered Mail: ☐ With Postal Insurance ☐ Without Postal Insurance

Affix stamp here if issued as certificate of mailing or for additional copies of this bill.

Postmark and Date of Receipt

Line	Article Number	Name of Addressee, Street, and Post Office Address	Postage	Fee	Handling Charge	Act. Value (If Regis.)	Insured Value	Due Sender If COD	R. R. Fee	S. D. Fee	S. H. Fee	Rest. Del. Fee / Remarks
1	P56337	155 Massoud Mike Ghiassi Beverly Ghiassi 3390 Kallin Ave Long Beach CA 90808	.33	1.40					1.25			
2												
3		156 James Dillon Debra Dillon 406 Riverside Dr. Klamath Falls OR 97601										
4	P56338											
5												
6	P56339	157 Daryl Kollman Marta Kollman 532 Riverside Klamath Falls OR 97601										
7												
8		157 Klamath Crisis Center 142 Riverside Klamath Falls OR 97601										
9	P56340											
10		158 Steven L Hess 446 Riverside Dr. Klamath Falls OR 97601										
11	P56341											
12		159 Jess House 706 Conger Ave. Klamath Falls OR 97601										
13	P56342											
14	P56343	160 Tamera Browder JELD-WEN Inc. 3250 Lakeport Blvd Klamath Falls OR 97601-0268										
15												

SALEM OR REGISTRY 973 SEP 16 1999 USPS

Total Number of Pieces Listed by Sender: 7

T: R: 7

(Receiving Employee)

The full declaration of value is required on all domestic and international registered mail. The maximum indemnity payable for the reconstruction of nonnegotiable documents under Express Mail document reconstruction insurance is $50,000 per piece subject to a limit of $500,000 per occurrence. The maximum indemnity payable on Express Mail merchandise insurance is $500. The maximum indemnity payable is $25,000 for registered mail, sent with optional postal insurance. See *Domestic Mail Manual* R900, S913, and S921 for limitations of coverage on insured and COD mail. See *International Mail Manual* for limitations of coverage on international mail. Special handling charges apply only to Standard Mail (A) and Standard Mail (B) parcels.

PS Form **3877**, February 1994

Form Must Be Completed by Typewriter, Ink, or Ball Point Pen

Name and Address of Sender

Indicate type of mail
- ☐ Registered
- ☐ Insured
- ☐ COD
- ☒ Certified
- ☐ Return Receipt for Merchandise
- ☐ Int'l Recorded Del.
- ☐ Express Mail

Check appropriate block for Registered Mail:
- ☐ With Postal Insurance
- ☐ Without Postal Insurance

Affix stamp here if issued as certificate of mailing or for additional copies of this bill.

Postmark and Date of Receipt

Line	Article Number	Name of Addressee, Street, and Post Office Address	Postage	Fee	Handling Charge	Act. Value (If Regis.)	Insured Value	Due Sender If COD	R. R. Fee	S. D. Fee	S. H. Fee	Rest. Del. Fee / Remarks
1	P563447 X	161 City of Klamath Falls PO Box 237 Klamath Falls OR 97601-0361	.33	1.40					1.25			
2												
3	P563457 X	162 Herbert C LeSueur Mary-Louise LeSueur 572 Conger Ave. Klamath Falls OR 97601										
4												
5												
6	P563467 X	163 Jeanene M Oatman 430 Riverside Drive Klamath Falls OR 97601										
7												
8	P563477 X	164 Randy Landolt Pacificorp 825 NE Multnomah Suite 1700 Portland OR 97232										
9												
10		165 Randy Landolt Pacificorp 825 NE Multnomah Suite 1700 Portland OR 97232										
11	P563487 X											
12												
13	P563497 X	166 Randy Landolt Pacificorp 825 NE Multnomah Suite 1700 Portland OR 97232										
14												
15												

SALEM OR REGISTRY 973
SEP 16 1999
USPS

Total Number of Pieces Listed by Sender	Total Number of Pieces Received at Post Office	Postmaster, Per *(Name of Receiving Employee)*
6	6	

The full declaration of value is required on all domestic and international registered mail. The maximum indemnity payable for the reconstruction of nonnegotiable documents under Express Mail document reconstruction insurance is $50,000 per piece subject to a limit of $500,000 per occurrence. The maximum indemnity payable on Express Mail merchandise insurance is $500. The maximum indemnity payable is $25,000 for registered mail, sent with optional postal insurance. See *Domestic Mail Manual* R900, S913, and S921 for limitations of coverage on insured and COD mail. See *International Mail Manual* for limitations of coverage on international mail. Special handling charges apply only to Standard Mail (A) and Standard Mail (B) parcels.

PS Form **3877**, February 1994

Form Must Be Completed by Typewriter, Ink, or Ball Point Pen

Name and Address of Sender ▶ [illegible] EPT. [illegible] SALEM, OR [illegible]

Indicate type of mail
- ☐ Registered
- ☐ Insured
- ☐ COD
- ☑ Certified
- ☐ Return Receipt for Merchandise
- ☐ Int'l Recorded Del.
- ☐ Express Mail

Check appropriate block for Registered Mail:
- ☐ With Postal Insurance
- ☐ Without Postal Insurance

Affix stamp here if issued as certificate of mailing or for additional copies of this bill.

Postmark and Date of Receipt

Line	Article Number	Name of Addressee, Street, and Post Office Address	Postage	Fee	Handling Charge	Act. Value (If Regis.)	Insured Value	Due Sender If COD	R. R. Fee	S. D. Fee	S. H. Fee	Rest. Del. Fee / Remarks
1	P563 53	167 Randy Landolt Pacificorp 825 NE Multnomah Suite 1700 Portland OR 97232	.33	1.40					1.25			
2												
3												
4	P563 54	168 Randy Landolt Pacificorp 825 NE Multnomah Suite 1700 Portland OR 97232										
5												
6	P563 55	169 Terrel Wagstaff 680 Conger Ave. Klamath Falls OR 97601										
7												
8	P563 56	170 Joseph E Brooks Frances M Brooks 2704 Stearns Way Medford OR 97501										
9												
10												
11	P563 57	171 Donald E Rowlett 16799 Hwy 66 Ashland OR 97520										
12												
13	P563 58	172 Maxwell P Guiley Sr Louise D Guiley 206 Sunrise Avenue Medford OR 97504										
14												
15												

SALEM OR REGISTRY 97 SEP 16 1999 USPS

SALEM OR REGISTRY 97 SEP 16 1999 USPS

Total Number of Pieces Listed by Sender	Total Number of Pieces Received at Post Office	Postmaster, Per *(Name of Receiving Employee)*
6	6	

The full declaration of value is required on all domestic and international registered mail. The maximum indemnity payable for the reconstruction of nonnegotiable documents under Express Mail document reconstruction insurance is $50,000 per piece subject to a limit of $500,000 per occurrence. The maximum indemnity payable on Express Mail merchandise insurance is $500. The maximum indemnity payable is $25,000 for registered mail, sent with optional postal insurance. See *Domestic Mail Manual* R900, S913, and S921 for limitations of coverage on insured and COD mail. See *International Mail Manual* for limitations of coverage on international mail. Special handling charges apply only to Standard Mail (A) and Standard Mail (B) parcels.

PS Form **3877**, February 1994

Form Must Be Completed by Typewriter, Ink, or Ball Point Pen

Name and Address of Sender ▶ [illegible] DEPT.

Indicate type of mail
- ☐ Registered
- ☐ Insured
- ☐ COD
- ☑ Certified
- ☐ Return Receipt for Merchandise
- ☐ Int'l Recorded Del.
- ☐ Express Mail

Check appropriate block for Registered Mail:
- ☐ With Postal Insurance
- ☐ Without Postal Insurance

Affix stamp here if issued as certificate of mailing or for additional copies of this bill.

Postmark and Date of Receipt

Line	Article Number	Name of Addressee, Street, and Post Office Address	Postage	Fee	Handling Charge	Act. Value (If Regis.)	Insured Value	Due Sender If COD	R. R. Fee	S. D. Fee	S. H. Fee	Rest. Del. Fee / Remarks
1	P56359	173 Richard K Hart 812 Beach Calexico CA 92231	.33	1.40					1.25			
2												
3	P56360	174 Kenneth J Anderson Jerry D Anderson 29331 "A" St Klamath Falls OR 97601										
4												
5												
6	P56361	175 Winifred Joy James 1213 Iowa Street Ashland OR 97520										
7												
8	P56362	176 Harold W Simmers 5925 Climax St Klamath Falls OR 97603										
9												
10	P56363	177 Ruth A Anderson 825 Old Midland Rd Klamath Falls OR 97603										
11												
12	P56364	178 Gary Hart Lost River Land & Cattle Co. 2691 Lakeshore Dr Klamath Falls OR 97601										
13												
14	P56365	179 Linda Kenyon 11765 SW Timberline Ct Beaverton OR 97008										
15												

SALEM OR REGISTRY 973 SEP 16 1999 USPS

Total Number of Pieces Listed by Sender: 7

T
R

7

(Receiving Employee)

The full declaration of value is required on all domestic and international registered mail. The maximum indemnity payable for the reconstruction of nonnegotiable documents under Express Mail document reconstruction insurance is $50,000 per piece subject to a limit of $500,000 per occurrence. The maximum indemnity payable on Express Mail merchandise insurance is $500. The maximum indemnity payable is $25,000 for registered mail, sent with optional postal insurance. See *Domestic Mail Manual* R900, S913, and S921 for limitations of coverage on insured and COD mail. See *International Mail Manual* for limitations of coverage on international mail. Special handling charges apply only to Standard Mail (A) and Standard Mail (B) parcels.

PS Form **3877**, February 1994

Form Must Be Completed by Typewriter, Ink, or Ball Point Pen

Name and Address of Sender ▶ [illegible] RPT.

Indicate type of mail
- ☐ Registered
- ☐ Insured
- ☐ COD
- ☑ Certified
- ☐ Return Receipt for Merchandise
- ☐ Int'l Recorded Del.
- ☐ Express Mail

Check appropriate block for Registered Mail:
- ☐ With Postal Insurance
- ☐ Without Postal Insurance

Affix stamp here if issued as certificate of mailing or for additional copies of this bill.

Postmark and Date of Receipt

Line	Article Number	Name of Addressee, Street, and Post Office Address	Postage	Fee	Handling Charge	Act. Value (If Regis.)	Insured Value	Due Sender If COD	R. R. Fee	S. D. Fee	S. H. Fee	Rest. Del. Fee / Remarks
1	P56366	180 Brooke Anne Estenson 13027 Halwin Circle Dallas TX 75243	.33	1.40					1.25			
2												
3	P56367	181 Gary Frazier Patricia Frazier PO Box 462 Keno OR 97627										
4												
5		182 Lewis E Furber 2000 Miller Island Rd W Klamath Falls OR 97603										
6	P56368											
7		183 Sydney E Vidricksen Russel Gmirkin; Tom Gmirkin 5818 Maryland Ave Klamath Falls OR 97603										
8	P56369											
9												
10	P56370	184 Sharon L Pappas 70 Throckmorton Mill Valley CA 94941										
11												
12	P56371	185 Keno Irrigation District 9350 Hwy 66 Klamath Falls OR 97601										
13												
14	P56372	186 ODFW 2501 SW First Ave Portland OR 97208										
15												

SALEM OR REGISTRY 973
SEP 16 1999
USPS

Total Number of Pieces Listed by Sender	Total Received at Post Office	*Receiving Employee)*
7	7	

The full declaration of value is required on all domestic and international registered mail. The maximum indemnity payable for the reconstruction of nonnegotiable documents under Express Mail document reconstruction insurance is $50,000 per piece subject to a limit of $500,000 per occurrence. The maximum indemnity payable on Express Mail merchandise insurance is $500. The maximum indemnity payable is $25,000 for registered mail, sent with optional postal insurance. See *Domestic Mail Manual* R900, S913, and S921 for limitations of coverage on insured and COD mail. See *International Mail Manual* for limitations of coverage on international mail. Special handling charges apply only to Standard Mail (A) and Standard Mail (B) parcels.

PS Form **3877**, February 1994

Form Must Be Completed by Typewriter, Ink, or Ball Point Pen

Name and Address of Sender ▶ [illegible] Klamath, OR 97010

Indicate type of mail
- ☐ Registered
- ☐ Insured
- ☐ COD
- ☑ Certified
- ☐ Return Receipt for Merchandise
- ☐ Int'l Recorded Del.
- ☐ Express Mail

Check appropriate block for Registered Mail:
- ☐ With Postal Insurance
- ☐ Without Postal Insurance

Affix stamp here if issued as certificate of mailing or for additional copies of this bill.

Postmark and Date of Receipt

Line	Article Number	Name of Addressee, Street, and Post Office Address	Postage	Fee	Handling Charge	Act. Value (If Regis.)	Insured Value	Due Sender If COD	R. R. Fee	S. D. Fee	S. H. Fee	Rest. Del. Fee / Remarks
1	P56373 X	187 Renold R Passien Elsie E Passien 8910 Hwy 66 Klamath Falls OR 97601	.33	1.40					1.35			
2												
3		188 John W Powell										
4	P56374 X	Barbara J Powell PO Box 16										
5		Keno OR 97627										
6	P56375 X	189 Jessie L Puckett 2815 Taylor										
7		Eugene OR 97405										
8	P56376 X	190 Leona Bell Puckett PO Box 1974										
9		Klamath Falls OR 97601										
10	P56377 X	191 Richard Edward Puckett PO Box 1974										
11		Klamath Falls OR 97601										
12	P56378 X	192 Donald Wagner Betty Wagner PO Box 34										
13		Keno OR 97627										
14	P56379 X	193 Allan Moates 7100 Hwy 97 S										
15		Klamath Falls OR 97601										

SALEM OR REGISTRY 97 SEP 16 1999 USPS

Total Number of Pieces Listed by Sender	Total Number of Pieces Received at Post Office	Postmaster, Per (Name of Receiving Employee)
7	7	

The full declaration of value is required on all domestic and international registered mail. The maximum indemnity payable for the reconstruction of nonnegotiable documents under Express Mail document reconstruction insurance is $50,000 per piece subject to a limit of $500,000 per occurrence. The maximum indemnity payable on Express Mail merchandise insurance is $500. The maximum indemnity payable is $25,000 for registered mail, sent with optional postal insurance. See *Domestic Mail Manual* R900, S913, and S921 for limitations of coverage on insured and COD mail. See *International Mail Manual* for limitations of coverage on international mail. Special handling charges apply only to Standard Mail (A) and Standard Mail (B) parcels.

PS Form **3877**, February 1994

Form Must Be Completed by Typewriter, Ink, or Ball Point Pen

Name and Address of Sender

Indicate type of mail
- ☐ Registered
- ☐ Insured
- ☐ COD
- ☒ Certified
- ☐ Return Receipt for Merchandise
- ☐ Int'l Recorded Del.
- ☐ Express Mail

Check appropriate block for Registered Mail:
- ☐ With Postal Insurance
- ☐ Without Postal Insurance

Affix stamp here if issued as certificate of mailing or for additional copies of this bill.

Postmark and Date of Receipt

Line	Article Number	Name of Addressee, Street, and Post Office Address	Postage	Fee	Handling Charge	Act. Value (If Regis.)	Insured Value	Due Sender If COD	R. R. Fee	S. D. Fee	S. H. Fee	Rest. Del. Fee / Remarks
1	P56380	193 Harold & Maria Moates Trustees, Pentail Company PO Box 117 Carson City NV 98702	.33	1.40					1.25			
2												
3												
4	P56381	193 Collins Products, LLC PO Box 16 Klamath Falls OR 97601										
5												
6	P56382	194 David & Nora Griffith et al 857 Griffith Lane Klamath Falls OR 97603-9369										
7												
8	P56383	195 Ted T Martin Velma B Martin 4443 Austin St. Klamath Falls OR 97603										
9												
10	P56384	196 Katina Avgeris c/o Steve Avgeris 1700 Colestein Rd Ashland OR 97520										
11												
12												
13	P56385	197 Benjamin Stott 155 Strawberry Lane Ashland OR 97520										
14												
15												

SALEM OR REGISTRY 973
SEP 16 1999
USPS

Total Number of Pieces Listed by Sender	Total Number of Pieces Received at Post Office	Postmaster, Per *(Name of Receiving Employee)*
6	6	

The full declaration of value is required on all domestic and international registered mail. The maximum indemnity payable for the reconstruction of nonnegotiable documents under Express Mail document reconstruction insurance is $50,000 per piece subject to a limit of $500,000 per occurrence. The maximum indemnity payable on Express Mail merchandise insurance is $500. The maximum indemnity payable is $25,000 for registered mail, sent with optional postal insurance. See *Domestic Mail Manual* R900, S913, and S921 for limitations of coverage on insured and COD mail. See *International Mail Manual* for limitations of coverage on international mail. Special handling charges apply only to Standard Mail (A) and Standard Mail (B) parcels.

PS Form **3877**, February 1994

Form Must Be Completed by Typewriter, Ink, or Ball Point Pen

Name and Address of Sender

Indicate type of mail
- ☐ Registered
- ☐ Insured
- ☐ COD
- ☑ Certified
- ☐ Return Receipt for Merchandise
- ☐ Int'l Recorded Del.
- ☐ Express Mail

Check appropriate block for Registered Mail:
- ☐ With Postal Insurance
- ☐ Without Postal Insurance

Affix stamp here if issued as certificate of mailing or for additional copies of this bill.

Postmark and Date of Receipt

Line	Article Number	Name of Addressee, Street, and Post Office Address	Postage	Fee	Handling Charge	Act. Value (If Regis.)	Insured Value	Due Sender If COD	R. R. Fee	S. D. Fee	S. H. Fee	Rest. Del. Fee / Remarks
1	P56386 x	198 John M Mosby Marilyn Mosby 526 Mercury Lompoc CA 93436	.33	1.40					1.25			
2												
3												
4	P56387 x	199 Cecilia Taylor Richard Taylor P.O. Box 637 Ashland OR 97520										
5												
6	P56388 x	200 Kathleen D Walt Jennifer J Walt 650 California St., 20th Floor San Francisco CA 94108-2693										
7												
8												
9	P56389 x	201 Richard W Berg Box 54 Keno OR 97627										
10												
11	P56390 x	202 Bernard L Simonsen Rocking AC Ranch 11695 Kern Swamp Rd Klamath Falls OR 97601										
12												
13		203 William M Ganong 514 Walnut Ave Klamath Falls OR 97601										
14	P56391 x											
15												

SALEM OR REGISTRY 93
SEP 16 1998
USPS

Total Number of Pieces Listed by Sender	Total Number of Pieces Received at Post Office	Postmaster, Per (Name of Receiving Employee)
6	6	

The full declaration of value is required on all domestic and international registered mail. The maximum indemnity payable for the reconstruction of nonnegotiable documents under Express Mail document reconstruction insurance is $50,000 per piece subject to a limit of $500,000 per occurrence. The maximum indemnity payable on Express Mail merchandise insurance is $500. The maximum indemnity payable is $25,000 for registered mail, sent with optional postal insurance. See *Domestic Mail Manual* R900, S913, and S921 for limitations of coverage on insured and COD mail. See *International Mail Manual* for limitations of coverage on international mail. Special handling charges apply only to Standard Mail (A) and Standard Mail (B) parcels.

PS Form **3877**, February 1994

Form Must Be Completed by Typewriter, Ink, or Ball Point Pen

Name and Address of Sender

Indicate type of mail
- ☐ Registered
- ☐ Insured
- ☐ COD
- ☒ Certified
- ☐ Return Receipt for Merchandise
- ☐ Int'l Recorded Del.
- ☐ Express Mail

Check appropriate block for Registered Mail:
- ☐ With Postal Insurance
- ☐ Without Postal Insurance

Affix stamp here if issued as certificate of mailing or for additional copies of this bill.

Postmark and Date of Receipt

Line	Article Number	Name of Addressee, Street, and Post Office Address	Postage	Fee	Handling Charge	Act. Value (If Regis.)	Insured Value	Due Sender If COD	R. R. Fee	S. D. Fee	S. H. Fee	Rest. Del. Fee / Remarks
1	P56392	204 John Evensizer Barbara Evensizer 707 S 5th St Klamath Falls OR 97601	.33	1.40					1.25			
2												
3												
4	P56393	205 Richard S Fairclo 280 Main St Klamath Falls OR 97601										
5												
6	P56394	205 Sandy Tucker Karen Tucker 2142 Scenic Ridge Dr Chino Hills CA 91709										
7												
8	P56395	206 Larry E Peacore Carolyn F Peacore PO Box 1079 Keno OR 97627										
9												
10												
11	P56396	207 William M Ganong 514 Walnut Ave Klamath Falls OR 97601										
12												
13	P56397	208 T Keith Pocock 14390 Keno-Worden Rd Klamath Falls OR 97601										
14												
15												

SALEM OR REGISTRY 973
SEP 16 1999
USPS

Total Number of Pieces Listed by Sender	Total Number of Pieces Received at Post Office	Postmaster, Per *(Name of Receiving Employee)*
6	6	

The full declaration of value is required on all domestic and international registered mail. The maximum indemnity payable for the reconstruction of nonnegotiable documents under Express Mail document reconstruction insurance is $50,000 per piece subject to a limit of $500,000 per occurrence. The maximum indemnity payable on Express Mail merchandise insurance is $500. The maximum indemnity payable is $25,000 for registered mail, sent with optional postal insurance. See *Domestic Mail Manual* R900, S913, and S921 for limitations of coverage on insured and COD mail. See *International Mail Manual* for limitations of coverage on international mail. Special handling charges apply only to Standard Mail (A) and Standard Mail (B) parcels.

PS Form **3877**, February 1994

Form Must Be Completed by Typewriter, Ink, or Ball Point Pen

Name and Address of Sender [illegible] DEPT.

Indicate type of mail
- ☐ Registered
- ☐ Insured
- ☐ COD
- ☒ Certified
- ☐ Return Receipt for Merchandise
- ☐ Int'l Recorded Del.
- ☐ Express Mail

Check appropriate block for Registered Mail:
- ☐ With Postal Insurance
- ☐ Without Postal Insurance

Affix stamp here if issued as certificate of mailing or for additional copies of this bill.

Postmark and Date of Receipt

Line	Article Number	Name of Addressee, Street, and Post Office Address	Postage	Fee	Handling Charge	Act. Value (If Regis.)	Insured Value	Due Sender If COD	R. R. Fee	S. D. Fee	S. H. Fee	Rest. Del. Fee / Remarks
1	P56398	209 T Keith Pocock 14390 Keno-Worden Rd Klamath Falls OR 97601	.33	1.40					1.25			
2												
3	P56399	210 William M Ganong 514 Walnut Ave Klamath Falls OR 97601										
4												
5	P56400	211 Daniel W O Brien 1720 Lexington Place Wenatchee WA 98801										
6												
7	P56401	212 Richard Fujas Elizabeth Fujas 2300 Colestin Road Ashland OR 97520										
8												
9	P56402	213 Horst Forster 2324 Colesteine Hornbrook CA 96044										
10												
11	P56403	213 Richard Martin Nancy Martin PO Box 5396 Santa Ana CA 92704										
12												
13												
14	P56404	213 Wesley Norton Cynthia Norton PO Box 417 Ashland OR 97520										
15												

SALEM OR REGISTRY 973 SEP 16 1999 USPS

Total Number of Pieces Listed by Sender: 7

[illegible] 7

(Receiving Employee)

The full declaration of value is required on all domestic and international registered mail. The maximum indemnity payable for the reconstruction of nonnegotiable documents under Express Mail document reconstruction insurance is $50,000 per piece subject to a limit of $500,000 per occurrence. The maximum indemnity payable on Express Mail merchandise insurance is $500. The maximum indemnity payable is $25,000 for registered mail, sent with optional postal insurance. See *Domestic Mail Manual* R900, S913, and S921 for limitations of coverage on insured and COD mail. See *International Mail Manual* for limitations of coverage on international mail. Special handling charges apply only to Standard Mail (A) and Standard Mail (B) parcels.

PS Form **3877**, February 1994

Form Must Be Completed by Typewriter, Ink, or Ball Point Pen

Name and Address of Sender ▶ WATER RESOURCES DEPT. [illegible] SALEM, OR 97310

Indicate type of mail
- ☐ Registered
- ☐ Insured
- ☐ COD
- ☒ Certified
- ☐ Return Receipt for Merchandise
- ☐ Int'l Recorded Del.
- ☐ Express Mail

Check appropriate block for Registered Mail:
- ☐ With Postal Insurance
- ☐ Without Postal Insurance

Affix stamp here if issued as certificate of mailing or for additional copies of this bill.

Postmark and Date of Receipt

Line	Article Number	Name of Addressee, Street, and Post Office Address	Postage	Fee	Handling Charge	Act. Value (If Regis.)	Insured Value	Due Sender If COD	R. R. Fee	S. D. Fee	S. H. Fee	Rest. Del. Fee / Remarks
1	P56705	214 June L Young	.33	1.70					1.35			
2		13121 Malena Dr										
		Santa Ana CA 92705										
3	P56706	215 Jerry Barry										
		8000 Copco Rd										
4		Ashland OR 97520										
5	P56707	216 Jerry Barry										
		8000 Copco Rd										
6		Ashland OR 97520										
7	P56708	217 Kristy Goldman et al										
		9921 Copco Rd										
8		Ashland OR 97520										
9	P56709	218 Randy Landolt										
		Pacificorp										
10		825 NE Multnomah Suite 1700										
		Portland OR 97232										
11	P56710	219 Randy Landolt										
		Pacificorp										
12		825 NE Multnomah Suite 1700										
13		Portland OR 97232										
14	P56711	220 Randy Landolt										
		Pacificorp										
15		825 NE Multnomah Suite 1700										
		Portland OR 97232										

SALEM OR REGISTRY 978 SEP 16 1999 USPS

Total Number of Pieces Listed by Sender: 7

Received at Post Office: 7

Receiving Employee)

The full declaration of value is required on all domestic and international registered mail. The maximum indemnity payable for the reconstruction of nonnegotiable documents under Express Mail document reconstruction insurance is $50,000 per piece subject to a limit of $500,000 per occurrence. The maximum indemnity payable on Express Mail merchandise insurance is $500. The maximum indemnity payable is $25,000 for registered mail, sent with optional postal insurance. See *Domestic Mail Manual* R900, S913, and S921 for limitations of coverage on insured and COD mail. See *International Mail Manual* for limitations of coverage on international mail. Special handling charges apply only to Standard Mail (A) and Standard Mail (B) parcels.

PS Form **3877**, February 1994

Form Must Be Completed by Typewriter, Ink, or Ball Point Pen

Name and Address of Sender

Indicate type of mail
- ☐ Registered
- ☐ Insured
- ☐ COD
- ☒ Certified
- ☐ Return Receipt for Merchandise
- ☐ Int'l Recorded Del.
- ☐ Express Mail

Check appropriate block for Registered Mail:
- ☐ With Postal Insurance
- ☐ Without Postal Insurance

Affix stamp here if issued as certificate of mailing or for additional copies of this bill.

Postmark and Date of Receipt

Line	Article Number	Name of Addressee, Street, and Post Office Address	Postage	Fee	Handling Charge	Act. Value (If Regis.)	Insured Value	Due Sender If COD	R. R. Fee	S. D. Fee	S. H. Fee	Rest. Del. Fee / Remarks
1	P56412 X	221 Randy Landolt Pacificorp 825 NE Multnomah Suite 1700	33	1.40					1.25			
2												
3	P56413 X	222 Randy Landolt Pacificorp 825 NE Multnomah Suite 1700										
4												
5	P56414 X	223 Randy Landolt Pacificorp 825 NE Multnomah Suite 1700										
6												
7	P56415 X	224 James Ross et al 20792 Keno Worden Road Klamath Falls OR 97603										
8												
9	P56416 X	225 Ilona Toko S S Bar Ranch 2301 Hilt Rd. Hornbrook CA 96044										
10												
11												
12	P56417 X	226 Christopher B Leahy Fredericks, Pelcyger, Hester, et al 1075 S Boulder Rd										
13												
14	P56418 X	227 Christopher B Leahy Fredericks, Pelcyger, Hester, et al 1075 S Boulder Rd Louisville CO 80027										
15												

SALEM OR REGISTRY 973
SEP 16 1999
USPS

Total Number of Pieces Listed by Sender: 7

Received at Post Office: 7

(Signature of Receiving Employee)

The full declaration of value is required on all domestic and international registered mail. The maximum indemnity payable for the reconstruction of nonnegotiable documents under Express Mail document reconstruction insurance is $50,000 per piece subject to a limit of $500,000 per occurrence. The maximum indemnity payable on Express Mail merchandise insurance is $500. The maximum indemnity payable is $25,000 for registered mail, sent with optional postal insurance. See *Domestic Mail Manual* R900, S913, and S921 for limitations of coverage on insured and COD mail. See *International Mail Manual* for limitations of coverage on international mail. Special handling charges apply only to Standard Mail (A) and Standard Mail (B) parcels.

PS Form **3877**, February 1994

Form Must Be Completed by Typewriter, Ink, or Ball Point Pen

Name and Address of Sender ▶ [illegible]

Indicate type of mail
- ☐ Registered
- ☐ Insured
- ☐ COD
- ☒ Certified
- ☐ Return Receipt for Merchandise
- ☐ Int'l Recorded Del.
- ☐ Express Mail

Check appropriate block for Registered Mail:
- ☐ With Postal Insurance
- ☐ Without Postal Insurance

Affix stamp here if issued as certificate of mailing or for additional copies of this bill.

Postmark and Date of Receipt

Line	Article Number	Name of Addressee, Street, and Post Office Address	Postage	Fee	Handling Charge	Act. Value (If Regis.)	Insured Value	Due Sender If COD	R. R. Fee	S. D. Fee	S. H. Fee	Rest. Del. Fee / Remarks
1	P56419 X	228 Christopher B Leahy	.33	1.40					1.25			
2		Fredericks, Pelcyger, Hester, et al										
		1075 S Boulder Rd										
3	P56420 X	229 Christopher B Leahy										
4		Fredericks, Pelcyger, Hester, et al										
		1075 S Boulder Rd										
5	P56421 X	230 Christopher B Leahy										
6		Fredericks, Pelcyger, Hester, et al										
		1075 S Boulder Rd										
7	P56422 X	231 Christopher B Leahy										
8		Fredericks, Pelcyger, Hester, et al										
		1075 S Boulder Rd										
9	P56423 X	232 Christopher B Leahy										
10		Fredericks, Pelcyger, Hester, et al										
		1075 S Boulder Rd										
11	P56424 X	233 Christopher B Leahy										
12		Fredericks, Pelcyger, Hester, et al										
		1075 S Boulder Rd										
13												
14	P56425	234 T.C. Littlejohn										
		Sue Littlejohn; Trustees										
		32110 Modoc Point Road										
15		Chiloquin OR 97624										

SALEM OR REGISTRY 973 SEP 16 1999 USPS

Total Number of Pieces Listed by Sender	Received at Post Office	[illegible] of Receiving Employee)
7	7	[illegible]

The full declaration of value is required on all domestic and international registered mail. The maximum indemnity payable for the reconstruction of nonnegotiable documents under Express Mail document reconstruction insurance is $50,000 per piece subject to a limit of $500,000 per occurrence. The maximum indemnity payable on Express Mail merchandise insurance is $500. The maximum indemnity payable is $25,000 for registered mail, sent with optional postal insurance. See *Domestic Mail Manual* R900, S913, and S921 for limitations of coverage on insured and COD mail. See *International Mail Manual* for limitations of coverage on international mail. Special handling charges apply only to Standard Mail (A) and Standard Mail (B) parcels.

PS Form **3877**, February 1994

Form Must Be Completed by Typewriter, Ink, or Ball Point Pen

Name and Address of Sender SALEM, OR 97310

Indicate type of mail: ☐ Registered ☐ Insured ☒ COD ☒ Certified ☐ Return Receipt for Merchandise ☐ Int'l Recorded Del. ☐ Express Mail

Check appropriate block for Registered Mail: ☐ With Postal Insurance ☐ Without Postal Insurance

Affix stamp here if issued as certificate of mailing or for additional copies of this bill.

Postmark and Date of Receipt

Line	Article Number	Name of Addressee, Street, and Post Office Address	Postage	Fee	Handling Charge	Act. Value (If Regis.)	Insured Value	Due Sender If COD	R. R. Fee	S. D. Fee	S. H. Fee	Rest. Del. Fee / Remarks
1	P56426	235 Christopher B Leahy Fredericks, Pelcyger, Hester, et al 1075 S Boulder Rd	.33	1.40					1.25			
2												
3	P56427	236 Andrew D Anderton PO Box 1318 Chiloquin OR 97624										
4												
5	P56428	238 Christopher B Leahy Fredericks, Pelcyger, Hester, et al 1075 S Boulder Rd Louisville CO 80027										
6												
7												
8	P56429	240 Christopher B Leahy Fredericks, Pelcyger, Hester, et al										
9	P56430	241 Christopher B Leahy Fredericks, Pelcyger, Hester, et al 1075 S Boulder Rd										
10												
11	P56431	242 Christopher B Leahy Fredericks, Pelcyger, Hester, et al										
12	P56432	243 Christopher B Leahy Fredericks, Pelcyger, Hester, et al										
13	P56434	244 Christopher B Leahy Fredericks, Pelcyger, Hester, et al 1075 S Boulder Rd Louisville CO 80027										
14												
15												

SALEM OR REGISTRY 973 16 1999

Total Number of Pieces Listed by Sender	Total Number of Pieces Received at Post Office	Postmaster, Per *(Name of Receiving Employee)*
8		

The full declaration of value is required on all domestic and international registered mail. The maximum indemnity payable for the reconstruction of nonnegotiable documents under Express Mail document reconstruction insurance is $50,000 per piece subject to a limit of $500,000 per occurrence. The maximum indemnity payable on Express Mail merchandise insurance is $500. The maximum indemnity payable is $25,000 for registered mail, sent with optional postal insurance. See *Domestic Mail Manual* R900, S913, and S921 for limitations of coverage on insured and COD mail. See *International Mail Manual* for limitations of coverage on international mail. Special handling charges apply only to Standard Mail (A) and Standard Mail (B) parcels.

PS Form **3877**, February 1994 **Form Must Be Completed by Typewriter, Ink, or Ball Point Pen**

KBA_APP_133818

Name and Address of Sender SALEM, [illegible]

Indicate type of mail: ☐ Registered ☐ Insured ☐ COD ☒ Certified ☐ Return Receipt for Merchandise ☐ Int'l Recorded Del. ☐ Express Mail

Check appropriate block for Registered Mail: ☐ With Postal Insurance ☐ Without Postal Insurance

Affix stamp here if issued as certificate of mailing or for additional copies of this bill.

Postmark and Date of Receipt

Line	Article Number	Name of Addressee, Street, and Post Office Address	Postage	Fee	Handling Charge	Act. Value (If Regis.)	Insured Value	Due Sender If COD	R. R. Fee	S. D. Fee	S. H. Fee	Rest. Del. Fee / Remarks
1	P56435 X	246 Christopher B Leahy Fredericks, Pelcyger, Hester, et al 1075 S Boulder Rd	33	1.40					1.25			
2												
3	P56436 X	247 Christopher B Leahy Fredericks, Pelcyger, Hester, et al										
4												
5	P56437 X	248 Christopher B Leahy Fredericks, Pelcyger, Hester, et al										
6	P56438 X	249 Christopher B Leahy Fredericks, Pelcyger, Hester, et al										
7												
8	P56439 X	250 Christopher B Leahy Fredericks, Pelcyger, Hester, et al										
9	P56440 X	251 Christopher B Leahy Fredericks, Pelcyger, Hester, et al										
10												
11	P56441 X	252 Christopher B Leahy Fredericks, Pelcyger, Hester, et al										
12	P56442 X	253 Christopher B Leahy [illegible]										
13	P56443 X	255 Christopher B Leahy Fredericks, Pelcyger, Hester, et al 1075 S Boulder Rd Louisville CO 80027										
14												
15												

SALEM OR PO 97 SEP 16 1999 USPS

Total Number of Pieces Listed by Sender	Total Number of Pieces Received at Post Office	Postmaster, Per *(Name of Receiving Employee)*
9	9	

The full declaration of value is required on all domestic and international registered mail. The maximum indemnity payable for the reconstruction of nonnegotiable documents under Express Mail document reconstruction insurance is $50,000 per piece subject to a limit of $500,000 per occurrence. The maximum indemnity payable on Express Mail merchandise insurance is $500. The maximum indemnity payable is $25,000 for registered mail, sent with optional postal insurance. See *Domestic Mail Manual* R900, S913, and S921 for limitations of coverage on insured and COD mail. See *International Mail Manual* for limitations of coverage on international mail. Special handling charges apply only to Standard Mail (A) and Standard Mail (B) parcels.

PS Form **3877**, February 1994

Form Must Be Completed by Typewriter, Ink, or Ball Point Pen

Name and Address of Sender WATER RESOURCES DEPT. [illegible] SALEM, OR [illegible]

Indicate type of mail: ☐ Registered ☐ Insured ☐ COD ☒ Certified ☐ Return Receipt for Merchandise ☐ Int'l Recorded Del. ☐ Express Mail

Check appropriate block for Registered Mail: ☐ With Postal Insurance ☐ Without Postal Insurance

Affix stamp here if issued as certificate of mailing or for additional copies of this bill.

Postmark and Date of Receipt

Line	Article Number	Name of Addressee, Street, and Post Office Address	Postage	Fee	Handling Charge	Act. Value (If Regis.)	Insured Value	Due Sender If COD	R. R. Fee	S. D. Fee	S. H. Fee	Rest. Del. Fee / Remarks
1	P56444X	256 Christopher B Leahy Fredericks, Pelcyger, Hester, et al	.33	1.40					1.25			
2												
3	P56445X	257 Christopher B Leahy Fredericks, Pelcyger, Hester, et al										
4	P56446X	258 Christopher B Leahy Fredericks, Pelcyger, Hester, et al										
5	P56447X	259 Christopher B Leahy Fredericks, Pelcyger, Hester, et al										
6												
7	P56448X	260 Christopher B Leahy Fredericks, Pelcyger, Hester, et al										
8	P56449X	261 Christopher B Leahy Fredericks, Pelcyger, Hester, et al										
9												
10	P56450X	262 Christopher B Leahy Fredericks, Pelcyger, Hester, et al 1075 S Boulder Rd Louisville CO 80027										
11												
12	P56451X	263 Mark Tunno PO Box 412 Fort Klamath OR 97626										
13												
14	P56452X	264 Christopher B Leahy Fredericks, Pelcyger, Hester, et al 1075 S Boulder Rd Louisville CO 80027										
15												

Total Number of Pieces Listed by Sender: 9

Total Number of Pieces Received at Post Office: 9

Postmaster, Per (Receiving Employee)

SALEM OR REGISTRY SEP 16 1999 USPS

The full declaration of value is required on all domestic and international registered mail. The maximum indemnity payable for the reconstruction of nonnegotiable documents under Express Mail document reconstruction insurance is $50,000 per piece subject to a limit of $500,000 per occurrence. The maximum indemnity payable on Express Mail merchandise insurance is $500. The maximum indemnity payable is $25,000 for registered mail, sent with optional postal insurance. See *Domestic Mail Manual* R900, S913, and S921 for limitations of coverage on insured and COD mail. See *International Mail Manual* for limitations of coverage on international mail. Special handling charges apply only to Standard Mail (A) and Standard Mail (B) parcels.

PS Form **3877**, February 1994

Form Must Be Completed by Typewriter, Ink, or Ball Point Pen

Name and Address of Sender WATER RESOURCES DEPT. SALEM, OR

Indicate type of mail: ☐ Registered ☐ Insured ☐ COD ☑ Certified ☐ Return Receipt for Merchandise ☐ Int'l Recorded Del. ☐ Express Mail

Check appropriate block for Registered Mail: ☐ With Postal Insurance ☐ Without Postal Insurance

Affix stamp here if issued as certificate of mailing or for additional copies of this bill.

Postmark and Date of Receipt

Line	Article Number	Name of Addressee, Street, and Post Office Address	Postage	Fee	Handling Charge	Act. Value (If Regis.)	Insured Value	Due Sender If COD	R. R. Fee	S. D. Fee	S. H. Fee	Rest. Del. Fee / Remarks
1	P56453	264 Peter Mostow Stoel Rives LLP 900 SW 5th Ave Ste 2600 Portland OR 97204-1268	.33	1.40					1.25			
2												
3												
4	P56454	265 Christopher B Leahy Fredericks, Pelcyger, Hester, et al										
5	P56455	266 Christopher B Leahy Fredericks, Pelcyger, Hester, et al										
6												
7	P56456	267 Christopher B Leahy Fredericks, Pelcyger, Hester, et al										
8	P56457	268 Christopher B Leahy Fredericks, Pelcyger, Hester, et al										
9												
10	P56458	269 Christopher B Leahy Fredericks, Pelcyger, Hester, et al										
11	P56459	270 Christopher B Leahy Fredericks, Pelcyger, Hester, et al										
12	P56460	271 Christopher B Leahy [illegible]										
13	P56461	272 Christopher B Leahy Fredericks, Pelcyger, Hester, et al 1075 S Boulder Rd Louisville CO 80027										
14												
15												

SALEM OR REGISTRY 973 SEP 16 1999 USPS

Total Number of Pieces Listed by Sender	Total Number of Pieces Received at Post Office	Postmaster, Per (Name of Receiving Employee)
9	9	

The full declaration of value is required on all domestic and international registered mail. The maximum indemnity payable for the reconstruction of nonnegotiable documents under Express Mail document reconstruction insurance is $50,000 per piece subject to a limit of $500,000 per occurrence. The maximum indemnity payable on Express Mail merchandise insurance is $500. The maximum indemnity payable is $25,000 for registered mail, sent with optional postal insurance. See *Domestic Mail Manual* R900, S913, and S921 for limitations of coverage on insured and COD mail. See *International Mail Manual* for limitations of coverage on international mail. Special handling charges apply only to Standard Mail (A) and Standard Mail (B) parcels.

PS Form **3877**, February 1994

Form Must Be Completed by Typewriter, Ink, or Ball Point Pen

Name and Address of Sender

Indicate type of mail
- ☐ Registered
- ☐ Insured
- ☐ COD
- ☑ Certified
- ☐ Return Receipt for Merchandise
- ☐ Int'l Recorded Del.
- ☐ Express Mail

Check appropriate block for Registered Mail:
- ☐ With Postal Insurance
- ☐ Without Postal Insurance

Affix stamp here if issued as certificate of mailing or for additional copies of this bill.

Postmark and Date of Receipt

Line	Article Number	Name of Addressee, Street, and Post Office Address	Postage	Fee	Handling Charge	Act. Value (If Regis.)	Insured Value	Due Sender If COD	R. R. Fee	S. D. Fee	S. H. Fee	Rest. Del. Fee / Remarks
1	P56462	273 Christopher B Leahy Fredericks, Pelcyger, Hester, et al 1075 S Boulder Rd Louisville CO 80027	33	1.42					1.25			
2												
3												
4	P56463	274 TJ Lindbloom & Tim Cummins; dba Conifer Timber PO Box 298 Roseburg OR 97470										
5												
6	P56464	275 Elwood Miller Rachel Miller PO Box 274 Chiloquin OR 97624										
7												
8												
9	P56465	276 Christopher B Leahy Fredericks, Pelcyger, Hester, et al										
10	P56466	277 Christopher B Leahy Fredericks, Pelcyger, Hester, et al										
11	P56467	278 Christopher B Leahy										
12	P56468	279 Christopher B Leahy										
13												
14	P56469	280 Christopher B Leahy Fredericks, Pelcyger, Hester, et al 1075 S Boulder Rd Louisville CO 80027										
15												

SALEM OR REGISTRY 973 SEP 16 1999 USPS

Total Number of Pieces Listed by Sender	Total Number of Pieces Received at Post Office	Postmaster, Per (*Name of Receiving Employee*)
8	8	

The full declaration of value is required on all domestic and international registered mail. The maximum indemnity payable for the reconstruction of nonnegotiable documents under Express Mail document reconstruction insurance is $50,000 per piece subject to a limit of $500,000 per occurrence. The maximum indemnity payable on Express Mail merchandise insurance is $500. The maximum indemnity payable is $25,000 for registered mail, sent with optional postal insurance. See *Domestic Mail Manual* R900, S913, and S921 for limitations of coverage on insured and COD mail. See *International Mail Manual* for limitations of coverage on international mail. Special handling charges apply only to Standard Mail (A) and Standard Mail (B) parcels.

PS Form **3877**, February 1994

Form Must Be Completed by Typewriter, Ink, or Ball Point Pen

Name and Address of Sender

Indicate type of mail
- ☐ Registered
- ☐ Insured
- ☐ COD
- ☒ Certified
- ☐ Return Receipt for Merchandise
- ☐ Int'l Recorded Del.
- ☐ Express Mail

Check appropriate block for Registered Mail:
- ☐ With Postal Insurance
- ☐ Without Postal Insurance

Affix stamp here if issued as certificate of mailing or for additional copies of this bill.

Postmark and Date of Receipt

Line	Article Number	Name of Addressee, Street, and Post Office Address	Postage	Fee	Handling Charge	Act. Value (If Regis.)	Insured Value	Due Sender If COD	R. R. Fee	S. D. Fee	S. H. Fee	Rest. Del. Fee / Remarks
1	P56470	281 Christopher B Leahy	33	1.40					1.25			
2	P56471	282 Christopher B Leahy Fredericks, Pelcyger, Hester, et al										
3		283 Christopher B Leahy										
4	P56472	Fredericks, Pelcyger, Hester, et al 1075 S Boulder Rd										
5		Louisville CO 80027										
6	P56473	284 John Lilly Edna Lilly										
7		13350 Hwy 66										
8		Klamath Falls OR 97601										
9	P56474	285 John Lilly Edna Lilly										
10		13350 Hwy 66 Klamath Falls OR 97601										
11	P56475	286 Earle Cummings										
12		Klamath Sprig and Honker Club 8346 Woodborough Way										
13		Fair Oaks CA 95628										
14	P56476	287 Lanny Fujishin ODFW										
15		1850 Miller Island Road W. Klamath Falls OR 97603										

SALEM OR REGISTRY 979
SEP 16 1999
USPS

Total Number of Pieces Listed by Sender: 7

T. Received at Post Office: 7

(Receiving Employee)

The full declaration of value is required on all domestic and international registered mail. The maximum indemnity payable for the reconstruction of nonnegotiable documents under Express Mail document reconstruction insurance is $50,000 per piece subject to a limit of $500,000 per occurrence. The maximum indemnity payable on Express Mail merchandise insurance is $500. The maximum indemnity payable is $25,000 for registered mail, sent with optional postal insurance. See *Domestic Mail Manual* R900, S913, and S921 for limitations of coverage on insured and COD mail. See *International Mail Manual* for limitations of coverage on international mail. Special handling charges apply only to Standard Mail (A) and Standard Mail (B) parcels.

PS Form **3877**, February 1994

Form Must Be Completed by Typewriter, Ink, or Ball Point Pen

Name and Address of Sender

Indicate type of mail
- ☐ Registered
- ☐ Insured
- ☐ COD
- ☒ Certified
- ☐ Return Receipt for Merchandise
- ☐ Int'l Recorded Del.
- ☐ Express Mail

Check appropriate block for Registered Mail:
- ☐ With Postal Insurance
- ☐ Without Postal Insurance

Affix stamp here if issued as certificate of mailing or for additional copies of this bill.

Postmark and Date of Receipt

Line	Article Number	Name of Addressee, Street, and Post Office Address	Postage	Fee	Handling Charge	Act. Value (If Regis.)	Insured Value	Due Sender If COD	R. R. Fee	S. D. Fee	S. H. Fee	Rest. Del. Fee / Remarks
1	P56477	288 David P. Henzel 15195 NW Aberdeen Dr Portland OR 97229-0936	33	1.40					1.25			
2												
3	P56478	289 Travis Huntley Plevna District Improvement Co. P.O. Box 16 Klamath Falls OR 97601										
4												
5	P56479	290 Travis Huntley Collins Products LLC P.O. Box 16 Klamath Falls OR 97601										
6												
7												
8	P56480	291 Earl Kerns Shirley Kerns 9350 Highway 66 Klamath Falls OR 97601										
9												
10												
11	P56481	292 David & Nora Griffith et al 857 Griffith Lane Klamath Falls OR 97603-9369										
12												
13	P56482	293-299 United States BOR 6600 Washburn Way Klamath Falls OR 97603										
14												
15												

SALEM OR REGISTRY 973
SEP 16 1999
USPS

Total Number of Pieces Listed by Sender	Total Number of Pieces Received at Post Office	Postmaster, Per *(Name of Receiving Employee)*
6	6	

The full declaration of value is required on all domestic and international registered mail. The maximum indemnity payable for the reconstruction of nonnegotiable documents under Express Mail document reconstruction insurance is $50,000 per piece subject to a limit of $500,000 per occurrence. The maximum indemnity payable on Express Mail merchandise insurance is $500. The maximum indemnity payable is $25,000 for registered mail, sent with optional postal insurance. See *Domestic Mail Manual* R900, S913, and S921 for limitations of coverage on insured and COD mail. See *International Mail Manual* for limitations of coverage on international mail. Special handling charges apply only to Standard Mail (A) and Standard Mail (B) parcels.

PS Form **3877**, February 1994

Form Must Be Completed by Typewriter, Ink, or Ball Point Pen

Name and Address of Sender

Indicate type of mail
- ☐ Registered
- ☐ Insured
- ☑ COD
- ☐ Certified
- ☐ Return Receipt for Merchandise
- ☐ Int'l Recorded Del.
- ☐ Express Mail

Check appropriate block for Registered Mail:
- ☐ With Postal Insurance
- ☐ Without Postal Insurance

Affix stamp here if issued as certificate of mailing or for additional copies of this bill.

Postmark and Date of Receipt

Line	Article Number	Name of Addressee, Street, and Post Office Address	Postage	Fee	Handling Charge	Act. Value (If Regis.)	Insured Value	Due Sender If COD	R. R. Fee	S. D. Fee	S. H. Fee	Rest. Del. Fee / Remarks
1	P56483	293-299 Gary Randall United States DOJ PO Box 663 Washington DC 20044-0663	33	1.40					1.25			
2												
3												
4	P56484	300-320 United States F&W Service 911 NE 11th Ave Portland OR 97232-4181										
5												
6	P56485	300-320 Geoff Garver United States DOJ PO Box 663 Washington DC 20044-0663										
7												
8	P56486	321-324 Richard Fairclo 280 Main St Klamath Falls OR 97601										
9												
10	P56487	321-324 William M Ganong 514 Walnut Ave Klamath Falls OR 97601										
11												
12	P56488	321-324 Don Kienlen Murray, Burns and Kienlen 1616 29th St, Suite 300 Sacramento CA 95816										
13												
14												
15												

SALEM OR REGISTRY 97113
SEP 16 1999
USPS

Total Number of Pieces Listed by Sender	Total Number of Pieces Received at Post Office	Postmaster, Per *(Name of Receiving Employee)*
6	6	

The full declaration of value is required on all domestic and international registered mail. The maximum indemnity payable for the reconstruction of nonnegotiable documents under Express Mail document reconstruction insurance is $50,000 per piece subject to a limit of $500,000 per occurrence. The maximum indemnity payable on Express Mail merchandise insurance is $500. The maximum indemnity payable is $25,000 for registered mail, sent with optional postal insurance. See *Domestic Mail Manual* R900, S913, and S921 for limitations of coverage on insured and COD mail. See *International Mail Manual* for limitations of coverage on international mail. Special handling charges apply only to Standard Mail (A) and Standard Mail (B) parcels.

PS Form **3877**, February 1994

Form Must Be Completed by Typewriter, Ink, or Ball Point Pen

Name and Address of Sender ▶ [illegible] DEPT.

Indicate type of mail
- ☐ Registered
- ☐ Insured
- ☐ COD
- ☑ Certified
- ☐ Return Receipt for Merchandise
- ☐ Int'l Recorded Del.
- ☐ Express Mail

Check appropriate block for Registered Mail:
- ☐ With Postal Insurance
- ☐ Without Postal Insurance

Affix stamp here if issued as certificate of mailing or for additional copies of this bill.

Postmark and Date of Receipt

Line	Article Number	Name of Addressee, Street, and Post Office Address	Postage	Fee	Handling Charge	Act. Value (If Regis.)	Insured Value	Due Sender If COD	R. R. Fee	S. D. Fee	S. H. Fee	Rest. Del. Fee / Remarks
1	P56489	321-324 BJ Matzen 435 Oak Avenue Klamath Falls OR 97601	.33	1.40					1.25			
2												
3	P56490	321-324 Dennis Oden 110 North 6th St Klamath Falls OR 97601										
4												
5	P56491	321-324 Michael Ratliff 905 Main St, Suite 200 Klamath Falls OR 97601										
6												
7	P56492	321-324 Scott Shapiro Downey, Brand, Seymour et al 555 Capitol Mall, 10th Floor Sacramento CA 95814-4686										
8												
9												
10	P56493	321-324 Paul Simmons DeCuir and Somach 400 Capitol Mall Suite 1900 Sacramento CA 95814										
11												
12	P56494	325-376 United States BLM 3040 Biddle Rd Medford OR 97504										
13												
14	P56495	325-376 Geoff Garver United States DOJ PO Box 663 Washington DC 20044-0663										
15												
Total Number of Pieces Listed by Sender			7	7								

SALEM OR REGISTRY 97223 SEP 16 1999 USPS

(Signature of Receiving Employee)

The full declaration of value is required on all domestic and international registered mail. The maximum indemnity payable for the reconstruction of nonnegotiable documents under Express Mail document reconstruction insurance is $50,000 per piece subject to a limit of $500,000 per occurrence. The maximum indemnity payable on Express Mail merchandise insurance is $500. The maximum indemnity payable is $25,000 for registered mail, sent with optional postal insurance. See *Domestic Mail Manual* R900, S913, and S921 for limitations of coverage on insured and COD mail. See *International Mail Manual* for limitations of coverage on international mail. Special handling charges apply only to Standard Mail (A) and Standard Mail (B) parcels.

PS Form **3877**, February 1994

Form Must Be Completed by Typewriter, Ink, or Ball Point Pen

Name and Address of Sender WATER RESOURCES DEPT. [illegible] SALEM, OR 97310

Indicate type of mail: ☐ Registered ☐ Insured ☐ COD ☒ Certified ☐ Return Receipt for Merchandise ☐ Int'l Recorded Del. ☐ Express Mail

Check appropriate block for Registered Mail: ☐ With Postal Insurance ☐ Without Postal Insurance

Affix stamp here if issued as certificate of mailing or for additional copies of this bill.

Postmark and Date of Receipt

Line	Article Number	Name of Addressee, Street, and Post Office Address	Postage	Fee	Handling Charge	Act. Value (If Regis.)	Insured Value	Due Sender If COD	R. R. Fee	S. D. Fee	S. H. Fee	Rest. Del. Fee / Remarks
1	P56496	377-590 Jocelyn Somers United States Forest Service 1220 SW 3rd, Room 1734 Portland OR 97204	.33	1.40					1.25			
2												
3												
4	P56497	591-611 United States National Park Service 1201 Oakridge Dr, Suite 250 Fort Collins CO 80525										
5												
6	P56498	591-611 Michelle Gilbert United States DOJ 999 18th St, Ste 945 N Tower Denver CO 80202										
7												
8	P56499	612-616 The Klamath Tribes Box 436 Chiloquin OR 97624										
9												
10	P56500	617-673 United States BIA 911 NE 11th Ave Portland OR 97232										
11												
12	P56501	617-673 David Harder United States DOJ 999 18th St, Ste 945 N Tower Denver CO 80202										
13												
14	P56502	674 Scott Runels Margie Runels HC 63 Box 305 Chiloquin OR 97624										
15												

SALEM OR REGISTRY 973 SEP 16 1999 USPS

Total Number of Pieces Listed by Sender: 7

T R: 7

Receiving Employee)

The full declaration of value is required on all domestic and international registered mail. The maximum indemnity payable for the reconstruction of nonnegotiable documents under Express Mail document reconstruction insurance is $50,000 per piece subject to a limit of $500,000 per occurrence. The maximum indemnity payable on Express Mail merchandise insurance is $500. The maximum indemnity payable is $25,000 for registered mail, sent with optional postal insurance. See *Domestic Mail Manual* R900, S913, and S921 for limitations of coverage on insured and COD mail. See *International Mail Manual* for limitations of coverage on international mail. Special handling charges apply only to Standard Mail (A) and Standard Mail (B) parcels.

PS Form **3877**, February 1994

Form Must Be Completed by Typewriter, Ink, or Ball Point Pen

Name and Address of Sender

Indicate type of mail
- ☐ Registered
- ☐ Insured
- ☐ COD
- ☒ Certified
- ☐ Return Receipt for Merchandise
- ☐ Int'l Recorded Del.
- ☐ Express Mail

Check appropriate block for Registered Mail:
- ☐ With Postal Insurance
- ☐ Without Postal Insurance

Affix stamp here if issued as certificate of mailing or for additional copies of this bill.

Postmark and Date of Receipt

Line	Article Number	Name of Addressee, Street, and Post Office Address	Postage	Fee	Handling Charge	Act. Value (If Regis.)	Insured Value	Due Sender If COD	R. R. Fee	S. D. Fee	S. H. Fee	Rest. Del. Fee / Remarks
1	P56509	676 Christopher B Leahy Fredericks, Pelcyger, Hester, et al	.33	1.40					1.25			
2	P56503	675 Christopher B Leahy Fredericks, Pelcyger, Hester, et al										
3												
4	P56505	679 Christopher B Leahy Fredericks, Pelcyger, Hester, et al										
5	P56506	682 Christopher B Leahy Fredericks, Pelcyger, Hester, et al										
6	P56507	683 Christopher B Leahy Fredericks, Pelcyger, Hester, et al										
7	P56508	684 Christopher B Leahy Fredericks, Pelcyger, Hester, et al										
8												
9	P56509	685 Christopher B Leahy Fredericks, Pelcyger, Hester, et al										
10	P56510	688 Christopher B Leahy Fredericks, Pelcyger, Hester, et al										
11	P56511	689 Christopher B Leahy Fredericks, Pelcyger, Hester, et al										
12	P56512	690 Christopher B Leahy Fredericks, Pelcyger, Hester, et al										
13	P56513	691 Christopher B Leahy Fredericks, Pelcyger, Hester, et al 1075 S Boulder Rd Louisville CO 80027										
14												
15												

SALEM OR REGISTRY 973 SEP 16 1999 USPS

Total Number of Pieces Listed by Sender	Total Number of Pieces Received at Post Office	Postmaster, Per *(Name of Receiving Employee)*
11	11	

The full declaration of value is required on all domestic and international registered mail. The maximum indemnity payable for the reconstruction of nonnegotiable documents under Express Mail document reconstruction insurance is $50,000 per piece subject to a limit of $500,000 per occurrence. The maximum indemnity payable on Express Mail merchandise insurance is $500. The maximum indemnity payable is $25,000 for registered mail, sent with optional postal insurance. See *Domestic Mail Manual* R900, S913, and S921 for limitations of coverage on insured and COD mail. See *International Mail Manual* for limitations of coverage on international mail. Special handling charges apr only to Standard Mail (A) and Standard Mail (B) parcels.

PS Form **3877**, February 1994

Form Must Be Completed by Typewriter, Ink, or Ball Point Pen

Name and Address of Sender

Indicate type of mail
- ☐ Registered
- ☐ Insured
- ☐ COD
- ☑ Certified
- ☐ Return Receipt for Merchandise
- ☐ Int'l Recorded Del.
- ☐ Express Mail

Check appropriate block for Registered Mail:
- ☐ With Postal Insurance
- ☐ Without Postal Insurance

Affix stamp here if issued as certificate of mailing or for additional copies of this bill.

Postmark and Date of Receipt

Line	Article Number	Name of Addressee, Street, and Post Office Address	Postage	Fee	Handling Charge	Act. Value (If Regis.)	Insured Value	Due Sender If COD	R. R. Fee	S. D. Fee	S. H. Fee	Rest. Del. Fee / Remarks
1	P56514 X	692 Christopher B Leahy Fredericks, Pelcyger, Hester, et al	.33	1.40					1.25			
2	P56515 X	694 Christopher B Leahy Fredericks, Pelcyger, Hester, et al										
3	P56516 X	695 Christopher B Leahy										
4	P56517 X	696 Christopher B Leahy Fredericks, Pelcyger, Hester, et al										
5												
6	P56518 X	697 Richard W Graham 475 Kaer Ave Red Bluff CA 96080										
7												
8	P56519 X	697 Allan Klus Irene Klus 4785 Onyx Dr Klamath Falls OR 97603										
9												
10	P56520 X	699 Christopher B Leahy Fredericks, Pelcyger, Hester, et al										
11												
12	P56521 X	700 Christopher B Leahy Fredericks, Pelcyger, Hester, et al										
13	P56522 X	701 Christopher B Leahy Fredericks, Pelcyger, Hester, et al 1075 S Boulder Rd Louisville CO 80027										
14												
15												

SALEM OR REGISTRY 97?
SEP 16 1999
USPS

Total Number of Pieces Listed by Sender	Total Number of Pieces Received at Post Office	Postmaster, Per *(Name of Receiving Employee)*
9	9	

The full declaration of value is required on all domestic and international registered mail. The maximum indemnity payable for the reconstruction of nonnegotiable documents under Express Mail document reconstruction insurance is $50,000 per piece subject to a limit of $500,000 per occurrence. The maximum indemnity payable on Express Mail merchandise insurance is $500. The maximum indemnity payable is $25,000 for registered mail, sent with optional postal insurance. See *Domestic Mail Manual* R900, S913, and S921 for limitations of coverage on insured and COD mail. See *International Mail Manual* for limitations of coverage on international mail. Special handling charges apply only to Standard Mail (A) and Standard Mail (B) parcels.

PS Form **3877**, February 1994

Form Must Be Completed by Typewriter, Ink, or Ball Point Pen

Name and Address of Sender ▶ [illegible]

Indicate type of mail
- ☐ Registered
- ☐ Insured
- ☐ COD
- ☑ Certified
- ☐ Return Receipt for Merchandise
- ☐ Int'l Recorded Del.
- ☐ Express Mail

Check appropriate block for Registered Mail:
- ☐ With Postal Insurance
- ☐ Without Postal Insurance

Affix stamp here if issued as certificate of mailing or for additional copies of this bill.

Postmark and Date of Receipt

Line	Article Number	Name of Addressee, Street, and Post Office Address	Postage	Fee	Handling Charge	Act. Value (If Regis.)	Insured Value	Due Sender If COD	R. R. Fee	S. D. Fee	S. H. Fee	Rest. Del. Fee / Remarks
1	P56523	702 Christopher B Leahy	.33	1.40					1.25			
2	P56524	705 Christopher B Leahy Fredericks, Pelcyger, Hester, et al										
3	P56525	706 Christopher B Leahy Fredericks, Pelcyger, Hester, et al										
4	P56526	707 Christopher B Leahy Fredericks, Pelcyger, Hester, et al 1075 S Boulder Rd Louisville CO 80027										
5												
6												
7	P56527	708 J Anthony Giacomini 706 Main St Klamath Falls OR 97601										
8												
9	P56528	709-728 Holly McLean United States Forest Service 1220 SW 3rd, Room 1734 Portland OR 97204										
10												
11												
12	P56529	709-728 David Gehlert United States DOJ 999 18th St, Suite 945 Denver CO 80202										
13												
14	P56530	B LIST W.G. & June Ackling 5626 Leslie Ave Long Beach CA 90805										RTS-ANK
15												

SALEM OR REGISTRY 97
SEP 16 1999
USPS

Total Number of Pieces Listed by Sender	Total Number of Pieces Received (Receiving Employee)	
8	8	12

The full declaration of value is required on all domestic and international registered mail. The maximum indemnity payable for the reconstruction of nonnegotiable documents under Express Mail document reconstruction insurance is $50,000 per piece subject to a limit of $500,000 per occurrence. The maximum indemnity payable on Express Mail merchandise insurance is $500. The maximum indemnity payable is $25,000 for registered mail, sent with optional postal insurance. See *Domestic Mail Manual* R900, S913, and S921 for limitations of coverage on insured and COD mail. See *International Mail Manual* for limitations of coverage on international mail. Special handling charges apply only to Standard Mail (A) and Standard Mail (B) parcels.

PS Form **3877**, February 1994

Form Must Be Completed by Typewriter, Ink, or Ball Point Pen

Name and Address of Sender ▶ [illegible] DEPT. [illegible] SALEM, OR 97310

Indicate type of mail
- ☐ Registered
- ☐ Insured
- ☐ COD
- ☑ Certified
- ☐ Return Receipt for Merchandise
- ☐ Int'l Recorded Del.
- ☐ Express Mail

Check appropriate block for Registered Mail:
- ☐ With Postal Insurance
- ☐ Without Postal Insurance

Affix stamp here if issued as certificate of mailing or for additional copies of this bill.

Postmark and Date of Receipt

Line	Article Number	Name of Addressee, Street, and Post Office Address	Postage	Fee	Handling Charge	Act. Value (If Regis.)	Insured Value	Due Sender If COD	R. R. Fee	S. D. Fee	S. H. Fee	Rest. Del. Fee / Remarks
1	P56531	B LIST Anadromous Inc. c/o Paradise Bay Seafirms P.O. Box 1520 Port Townsend WA 98368 RTS-NDAS	.33	1.40					1.25			
2												
3												
4	P56532	B LIST Robert E. & Darla M. Bartell HC 63 Box 874 Sprague River OR 97639										
5												
6	P56533	B LIST Nancy Batie Box 726 Chiloquin OR 97624										
7												
8	P56534	B LIST John Briggs P.O. Box 620 Chiloquin OR 97624										
9												
10	P56535	B LIST Sylvia Gerber Bruce 686 South 8th Ave Yuma AZ 85364										
11												
12	P56536	B LIST Bureau of Reclamation Box 043-550 W. Fort Street Boise ID 83724 RTS-FOE										
13												
14	P56537	B LIST Mrs. E. Lee Campbell 1010 Pine Grove Road Klamath Falls OR 97603 RTS-FOE/NDAS										
15												

SALEM OR REGISTRY 972 SEP 16 1999 USPS

Total Number of Pieces Listed by Sender	Total Number of Pieces Received at Post Office	Postmaster, Per (Name of Receiving Employee)
7	7	

The full declaration of value is required on all domestic and international registered mail. The maximum indemnity payable for the reconstruction of nonnegotiable documents under Express Mail document reconstruction insurance is $50,000 per piece subject to a limit of $500,000 per occurrence. The maximum indemnity payable on Express Mail merchandise insurance is $500. The maximum indemnity payable is $25,000 for registered mail, sent with optional postal insurance. See *Domestic Mail Manual* R900, S913, and S921 for limitations of coverage on insured and COD mail. See *International Mail Manual* for limitations of coverage on international mail. Special handling charges apply only to Standard Mail (A) and Standard Mail (B) parcels.

PS Form **3877**, February 1994 — **Form Must Be Completed by Typewriter, Ink, or Ball Point Pen**

KBA_APP_133831

Name and Address of Sender

Indicate type of mail
- ☐ Registered
- ☐ Insured
- ☐ COD
- ☑ Certified
- ☐ Return Receipt for Merchandise
- ☐ Int'l Recorded Del.
- ☐ Express Mail

Check appropriate block for Registered Mail:
- ☐ With Postal Insurance
- ☐ Without Postal Insurance

Affix stamp here if issued as certificate of mailing or for additional copies of this bill.

Postmark and Date of Receipt

Line	Article Number	Name of Addressee, Street, and Post Office Address		Postage	Fee	Handling Charge	Act. Value (If Regis.)	Insured Value	Due Sender If COD	R. R. Fee	S. D. Fee	S. H. Fee	Rest. Del. Fee / Remarks
1	P56538	B LIST Lloyd S. & Betty M. Carr P.O. Box 317 Sprague River OR 97639	RTS-ANK	.33	1.40					1.25			
2													
3	P56539	B LIST Jack & Melinda Cheek 14144 Hwy 66 Ashland OR 97520											
4													
5	P56540	B LIST Gary D. Crowthen P.O. Box 54 Bly OR 97622	RTS-FOE										
6													
7	P56541	B LIST Albert G. D'Orazio P.O. Box 33 Bly OR 97622											
8													
9	P56542	B LIST Patricia L. Damrow P.O. Bx 836 Chiloquin OR 97624											
10													
11	P56543	B LIST Theodore C & Marion S DePolo HC 63 Box 892 Sprague River OR 97639	RTS-ANK										
12													
13			RTS-ANK										
14	P56544	B LIST Glenn Dehlinger 11390 Hill Rd Klamath Falls OR 97601											
15													

SALEM OR REGISTRY
SEP 1 6 1999
USPS

Total Number of Pieces Listed by Sender: 7

Received at Post Office: 7

Receiving Employee)

The full declaration of value is required on all domestic and international registered mail. The maximum indemnity payable for the reconstruction of nonnegotiable documents under Express Mail document reconstruction insurance is $50,000 per piece subject to a limit of $500,000 per occurrence. The maximum indemnity payable on Express Mail merchandise insurance is $500. The maximum indemnity payable is $25,000 for registered mail, sent with optional postal insurance. See *Domestic Mail Manual* R900, S913, and S921 for limitations of coverage on insured and COD mail. See *International Mail Manual* for limitations of coverage on international mail. Special handling charges apply only to Standard Mail (A) and Standard Mail (B) parcels.

PS Form **3877**, February 1994

Form Must Be Completed by Typewriter, Ink, or Ball Point Pen

Name and Address of Sender

Indicate type of mail
- ☐ Registered
- ☐ Insured
- ☐ COD
- ☑ Certified
- ☐ Return Receipt for Merchandise
- ☐ Int'l Recorded Del.
- ☐ Express Mail

Check appropriate block for Registered Mail:
- ☐ With Postal Insurance
- ☐ Without Postal Insurance

Affix stamp here if issued as certificate of mailing or for additional copies of this bill.

Postmark and Date of Receipt

Line	Article Number	Name of Addressee, Street, and Post Office Address	Postage	Fee	Handling Charge	Act. Value (If Regis.)	Insured Value	Due Sender If COD	R. R. Fee	S. D. Fee	S. H. Fee	Rest. Del. Fee / Remarks
1	P56545	B LIST Don W. Dempewolf RTS - UNCLAIMED	3.3	1.40					1.25			
2		Box 484										
		Ft. Klamath OR 97626										
3	P56546	B LIST Orval J. & Eleanor V. Ekstrom										
		HC 63 Box 593										
4		Chiloquin OR 97624										
5	P56547	B LIST Ernest Clive Ellis										
		2039 Manzanita St										
6		Klamath Falls OR 97601										
7	P56548	B LIST S.A. Fitzgerald										
		Box 7										
8		Plush OR 97637										
9	P56549	B LIST Gienger Invesments										
		HC 30 Box 55										
10		Chiloquin OR 97624										
11	P56550	B LIST Rodney L. Hadley										
		Box 32										
12		Bly OR 97622										
13	P56551	B LIST Jerry Molator										
		Estate of Ruth E Hall										
14		Box 331										
		Bly OR 97622										
15												

SALEM OR REGISTRY 973
SEP 16 1999
USPS

Total Number of Pieces Listed by Sender	Total Number of Pieces Received at Post Office	Postmaster, Per *(Name of Receiving Employee)*
7	7	

The full declaration of value is required on all domestic and international registered mail. The maximum indemnity payable for the reconstruction of nonnegotiable documents under Express Mail document reconstruction insurance is $50,000 per piece subject to a limit of $500,000 per occurrence. The maximum indemnity payable on Express Mail merchandise insurance is $500. The maximum indemnity payable is $25,000 for registered mail, sent with optional postal insurance. See *Domestic Mail Manual* R900, S913, and S921 for limitations of coverage on insured and COD mail. See *International Mail Manual* for limitations of coverage on international mail. Special handling charges apply only to Standard Mail (A) and Standard Mail (B) parcels.

PS Form **3877**, February 1994

Form Must Be Completed by Typewriter, Ink, or Ball Point Pen

Name and Address of Sender

Indicate type of mail
- ☐ Registered
- ☐ Insured
- ☐ COD
- ☒ Certified
- ☐ Return Receipt for Merchandise
- ☐ Int'l Recorded Del.
- ☐ Express Mail

Check appropriate block for Registered Mail:
- ☐ With Postal Insurance
- ☐ Without Postal Insurance

Affix stamp here if issued as certificate of mailing or for additional copies of this bill.

Postmark and Date of Receipt

Line	Article Number	Name of Addressee, Street, and Post Office Address	Postage	Fee	Handling Charge	Act. Value (If Regis.)	Insured Value	Due Sender If COD	R. R. Fee	S. D. Fee	S. H. Fee	Rest. Del. Fee / Remarks
1	P56555	B LIST Harris & Wood P.O. Box 522 Ft. Klamath OR 97626	.33	1.40					1.25			
2												
3	P56553	B LIST Flora C. Harris HC 63 Box 887 Sprague River OR 97639										
4												
5	P56554	B LIST Richard Hawkins Rt. 1 Box 332 Bonanza OR 97623										
6												
7	P56555	B LIST Anthoney Henthorn Wendy Fullerton 17617 Highway 66 Ashland OR 97520										
8												
9												
10	P56556	B LIST William V. Hill 3286 E. Langell Valley Road Bonanza OR 97623										
11												
12	P56557	B LIST C.T. Howland RTS 12330 E. Langell Valley RD Bonanza OR 97623										
13												
14	P56558	B LIST Calvin L Hunt 5605 Hwy 97 Klamath Falls OR 97603										
15												

SALEM OR REGISTRY 97... SEP 1 8 1999 USPS

Total Number of Pieces Listed by Sender	Total Number of Pieces Received at Post Office	Postmaster, Per (Name of Receiving Employee)
7	7	

The full declaration of value is required on all domestic and international registered mail. The maximum indemnity payable for the reconstruction of nonnegotiable documents under Express Mail document reconstruction insurance is $50,000 per piece subject to a limit of $500,000 per occurrence. The maximum indemnity payable on Express Mail merchandise insurance is $500. The maximum indemnity payable is $25,000 for registered mail, sent with optional postal insurance. See *Domestic Mail Manual* R900, S913, and S921 for limitations of coverage on insured and COD mail. See *International Mail Manual* for limitations of coverage on international mail. Special handling charges apply only to Standard Mail (A) and Standard Mail (B) parcels.

PS Form **3877**, February 1994

Form Must Be Completed by Typewriter, Ink, or Ball Point Pen

Name and Address of Sender ▶ WATER RESOURCES DEPT. [illegible] SALEM, OR [illegible]

Indicate type of mail
- ☐ Registered
- ☐ Insured
- ☐ COD
- ☒ Certified
- ☐ Return Receipt for Merchandise
- ☐ Int'l Recorded Del.
- ☐ Express Mail

Check appropriate block for Registered Mail:
- ☐ With Postal Insurance
- ☐ Without Postal Insurance

Affix stamp here if issued as certificate of mailing or for additional copies of this bill.

Postmark and Date of Receipt

Line	Article Number	Name of Addressee, Street, and Post Office Address	Postage	Fee	Handling Charge	Act. Value (If Regis.)	Insured Value	Due Sender If COD	R. R. Fee	S. D. Fee	S. H. Fee	Rest. Del. Fee / Remarks
1	P56559 X	B LIST J + T Ranch Company HC 30 Box 86-D Chiloquin OR 97624	33	1.40					1.25			
2												
3	P56560 X	B LIST Thelma Sue Owens J.P. Cattle Co. P.O. Box 406 Fort Klamath OR 97626										
4												
5		B LIST Walter C. Killian RTS-ANK										
6	P56561	Box 35 Beatty OR 97621										
7		B LIST Maxine Kizer										
8	P56562 X	Box 512 Fort Klamath OR 97626										
9		B LIST Linda Long										
10	P56563 X	P.O. Box 545 Chiloquin OR 97624										
11		B LIST Josephine Abbie Lyon										
12	P56564 X	Box 462 Merrill OR 97633										
13	P56565 X	B LIST Ginger M. Cramblet Macklin Rt. 2 Box 176 Bonanza OR 97623										
14												
15												

SALEM OR REC SEP 16 US

Total Number of Pieces Listed by Sender	Total Number of Pieces Received at Post Office	Postmaster, Per *(Name of Receiving Employee)*
7	7	C

The full declaration of value is required on all domestic and international registered mail. The maximum indemnity payable for the reconstruction of nonnegotiable documents under Express Mail document reconstruction insurance is $50,000 per piece subject to a limit of $500,000 per occurrence. The maximum indemnity payable on Express Mail merchandise insurance is $500. The maximum indemnity payable is $25,000 for registered mail, sent with optional postal insurance. See *Domestic Mail Manual* R900, S913, and S921 for limitations of coverage on insured and COD mail. See *International Mail Manual* for limitations of coverage on international mail. Special handling charges apply only to Standard Mail (A) and Standard Mail (B) parcels.

PS Form **3877**, February 1994

Form Must Be Completed by Typewriter, Ink, or Ball Point Pen

Name and Address of Sender ▶ [illegible] DEPT. [illegible] SALEM, OR 97310

Indicate type of mail
- ☐ Registered
- ☐ Insured
- ☐ COD
- ☑ Certified
- ☐ Return Receipt for Merchandise
- ☐ Int'l Recorded Del.
- ☐ Express Mail

Check appropriate block for Registered Mail:
- ☐ With Postal Insurance
- ☐ Without Postal Insurance

Affix stamp here if issued as certificate of mailing or for additional copies of this bill.

Postmark and Date of Receipt

Line	Article Number	Name of Addressee, Street, and Post Office Address	Postage	Fee	Handling Charge	Act. Value (If Regis.)	Insured Value	Due Sender If COD	R. R. Fee	S. D. Fee	S. H. Fee	Rest. Del. Fee / Remarks
1	P56566 X	B LIST Thomas W. Mallams P.O. Box 16 Sycan Shop Road Beatty OR 97621	.33	1.40					1.25			
2	~~P56567~~											
3	P56567	B LIST Robert L. Malloy Rt 3 Box 524 Carmel CA 93923 RTS-UNCLAIMED										
4												
5	P56568	B LIST Marlow B. Maurer 1420 Dogwood Dr Sparks NV 89431 RTS-NDAS										
6												
7	P56569	B LIST McAuliffe Ranches Inc. 4804 Cottage Ave Klamath Falls OR 97603 RTS-UNCLAIMED										
8												
9	P56570 X	B LIST Meadows Drainage District P.O. Box 426 Fort Klamath OR 97626										
10												
11	P56571 X	B LIST Walter L. Meshke Rt 1 Box 4 Tulelake CA 96134										
12												
13	P56573 X	B LIST Warren & Jill Nelson 10660 E Langell Valley Road Bonanza OR 97623										
14												
15												

SALEM O... SEP 1 8 1999

TRY 973 1999

Total Number of Pieces Listed by Sender	Total Number of Pieces Received at Post Office	Postmaster, Per *(Name of Receiving Employee)*
7	7	b

The full declaration of value is required on all domestic and international registered mail. The maximum indemnity payable for the reconstruction of nonnegotiable documents under Express Mail document reconstruction insurance is $50,000 per piece subject to a limit of $500,000 per occurrence. The maximum indemnity payable on Express Mail merchandise insurance is $500. The maximum indemnity payable is $25,000 for registered mail, sent with optional postal insurance. See *Domestic Mail Manual* R900, S913, and S921 for limitations of coverage on insured and COD mail. See *International Mail Manual* for limitations of coverage on international mail. Special handling charges apply only to Standard Mail (A) and Standard Mail (B) parcels.

PS Form **3877**, February 1994 **Form Must Be Completed by Typewriter, Ink, or Ball Point Pen**

KBA_APP_133836

Name and Address of Sender

Indicate type of mail
- ☐ Registered
- ☐ Insured
- ☐ COD
- ☑ Certified
- ☐ Return Receipt for Merchandise
- ☐ Int'l Recorded Del.
- ☐ Express Mail

Check appropriate block for Registered Mail:
- ☐ With Postal Insurance
- ☐ Without Postal Insurance

Affix stamp here if issued as certificate of mailing or for additional copies of this bill.

Postmark and Date of Receipt

Line	Article Number	Name of Addressee, Street, and Post Office Address	Postage	Fee	Handling Charge	Act. Value (If Regis.)	Insured Value	Due Sender If COD	R. R. Fee	S. D. Fee	S. H. Fee	Rest. Del. Fee / Remarks
1	P56574	B LIST Newman Enterprises Inc. P.O. Box 57 Bly OR 97622	.33	1.40					1.25			
2												
3	P56575	B LIST Anita Nicholson Box 465 Ft. Klamath OR 97626										
4												
5	P56576	B LIST Elmore E. Nicholson Box 455 Ft. Klamath OR 97626										
6												
7	P56577	B LIST Lucille A. Nicholson RTS-FOE/NDAS 11649 S.W. King Tigard OR 97223										
8												
9	P56578	B LIST Frank W. & Ruth Obenchain Box 6 Bly OR 97622										
10												
11	P56579	B LIST Harry Obenchain Box 66 Bly OR 97622										
12												
13	P56580	B LIST Richard H. & Lois M. Outcalt RTS-NDAS P.O. Box 846 Chiloquin OR 97624										
14	P56581	B LIST Wanda Louise Perdue RTS-UNCLAIMED 77 Granite St Ashland OR 97520										
15												

SALEM OR SEP 1 6

Total Number of Pieces Listed by Sender: 4

8 | 6

(Signature of Receiving Employee)

The full declaration of value is required on all domestic and international registered mail. The maximum indemnity payable for the reconstruction of nonnegotiable documents under Express Mail document reconstruction insurance is $50,000 per piece subject to a limit of $500,000 per occurrence. The maximum indemnity payable on Express Mail merchandise insurance is $500. The maximum indemnity payable is $25,000 for registered mail, sent with optional postal insurance. See *Domestic Mail Manual* R900, S913, and S921 for limitations of coverage on insured and COD mail. See *International Mail Manual* for limitations of coverage on international mail. Special handling charges apply only to Standard Mail (A) and Standard Mail (B) parcels.

PS Form **3877**, February 1994

Form Must Be Completed by Typewriter, Ink, or Ball Point Pen

Name and Address of Sender

Indicate type of mail
- ☐ Registered
- ☐ Insured
- ☐ COD
- ☑ Certified
- ☐ Return Receipt for Merchandise
- ☐ Int'l Recorded Del.
- ☐ Express Mail

Check appropriate block for Registered Mail:
- ☐ With Postal Insurance
- ☐ Without Postal Insurance

Affix stamp here if issued as certificate of mailing or for additional copies of this bill.

Postmark and Date of Receipt

Line	Article Number	Name of Addressee, Street, and Post Office Address	Postage	Fee	Handling Charge	Act. Value (If Regis.)	Insured Value	Due Sender If COD	R. R. Fee	S. D. Fee	S. H. Fee	Rest. Del. Fee / Remarks
1	P56582	B LIST Clifford & Mary Rabe P.O. Box 84 Skeen Ranch Rd Sprague River OR 97623	.33	1.40					1.25			
2												
3	P56583	B LIST Richard B. Rambo P.O. Box 393 Keno OR 97627										
4												
5	P56584	B LIST Reuland Electric dba Willow Valley Land & Cattle 14575 E Langell Valley Rd Bonanza OR 97623										
6												
7	P56585	B LIST Marion & Doris Ribble HC 63 Box 440 Chiloquin OR 97624										
8												
9	P56586	B LIST Lawrance T. Schultz RTS - VACANT/NDAS 15785 Highway 66 Ashland OR 97520										
10												
11	P56587	B LIST Karl Scronce P.O. Box 221 Merrill OR 97633										
12												
13	P56588	B LIST Steven & Karen Simmons P.O. Box 2 Bly OR 97622										
14												
15												

REGISTRY 973 SEP 16 1999 USPS

973 1999

Total Number of Pieces Listed by Sender	Total Number of Pieces Received at Post Office	Postmaster, Per *(Name of Receiving Employee)*
7	7	C

The full declaration of value is required on all domestic and international registered mail. The maximum indemnity payable for the reconstruction of nonnegotiable documents under Express Mail document reconstruction insurance is $50,000 per piece subject to a limit of $500,000 per occurrence. The maximum indemnity payable on Express Mail merchandise insurance is $500. The maximum indemnity payable is $25,000 for registered mail, sent with optional postal insurance. See *Domestic Mail Manual* R900, S913, and S921 for limitations of coverage on insured and COD mail. See *International Mail Manual* for limitations of coverage on international mail. Special handling charges apply only to Standard Mail (A) and Standard Mail (B) parcels.

PS Form **3877**, February 1994

Form Must Be Completed by Typewriter, Ink, or Ball Point Pen

Name and Address of Sender

Indicate type of mail: ☐ Registered ☐ Insured ☐ COD ☑ Certified ☐ Return Receipt for Merchandise ☐ Int'l Recorded Del. ☐ Express Mail

Check appropriate block for Registered Mail: ☐ With Postal Insurance ☐ Without Postal Insurance

Affix stamp here if issued as certificate of mailing or for additional copies of this bill.

Postmark and Date of Receipt

Line	Article Number	Name of Addressee, Street, and Post Office Address	Postage	Fee	Handling Charge	Act. Value (If Regis.)	Insured Value	Due Sender If COD	R. R. Fee	S. D. Fee	S. H. Fee	Rest. Del. Fee / Remarks
1	P56589	B LIST Lucille J. & Roeder Slewitski 1717 Centennial Blvd #3 Springfield OR 97477	.33	1.40					1.25			
2												
3	P56590	B LIST Robert Sloan III RTS-UNCLAIMED HC-34 Box 79 Klamath Falls OR 97601										
4												
5	P56591	B LIST Gertrude Smith Smith Ranch (Seven Mile Rd.) P.O. Box 45 Ft. Klamath OR 97626										
6												
7	P56592	B LIST Thomas E. & Dorothy L. Stark 16399 Hwy 66 Ashland OR 97520										
8												
9	P56593	B LIST Rodney Todd RTS-NDAS 625 Pacific Terrace Klamath Falls OR 97601										
10												
11	P56594	B LIST Robert A. & Roberta E. Valladao										
12		P.O. Box 321										
13		Bly OR 97622										
14	P56595	B LIST Louis C. Wampler RTS-ADDRESSEE UNKNOWN Box 3293 Sunriver OR 97707										
15												

SALEM OR REGISTRY 972 SEP 16 1999

Total Number of Pieces Listed by Sender	Received at Post Office	(Signature of Receiving Employee)
7	7	e

The full declaration of value is required on all domestic and international registered mail. The maximum indemnity payable for the reconstruction of nonnegotiable documents under Express Mail document reconstruction insurance is $50,000 per piece subject to a limit of $500,000 per occurrence. The maximum indemnity payable on Express Mail merchandise insurance is $500. The maximum indemnity payable is $25,000 for registered mail, sent with optional postal insurance. See *Domestic Mail Manual* R900, S913, and S921 for limitations of coverage on insured and COD mail. See *International Mail Manual* for limitations of coverage on international mail. Special handling charges apply only to Standard Mail (A) and Standard Mail (B) parcels.

PS Form **3877**, February 1994 **Form Must Be Completed by Typewriter, Ink, or Ball Point Pen**

KBA_APP_133839

Name and Address of Sender ▶ [illegible] OR 97[illegible]

Indicate type of mail
- ☐ Registered
- ☐ Insured
- ☐ COD
- ☒ Certified
- ☐ Return Receipt for Merchandise
- ☐ Int'l Recorded Del.
- ☐ Express Mail

Check appropriate block for Registered Mail:
- ☐ With Postal Insurance
- ☐ Without Postal Insurance

Affix stamp here if issued as certificate of mailing or for additional copies of this bill.

Postmark and Date of Receipt

Line	Article Number	Name of Addressee, Street, and Post Office Address	Postage	Fee	Handling Charge	Act. Value (If Regis.)	Insured Value	Due Sender If COD	R. R. Fee	S. D. Fee	S. H. Fee	Rest. Del. Fee / Remarks
1	P576596 X	B LIST Mayme Wampler Harriman Rt Box 32 Klamath Falls OR 97601	33	1.40					1.25			
2												
3	P576597 X	B LIST Glenn Williams Rena Williams 6526 Thistle Lane Redding OR 96002										
4												
5	P576598	B LIST Robert F Williams Suzanne Williams P.O. Box 289 Chiloquin OR 97624 — RTS-NDAS										
6												
7												
8	P576599 X	B LIST Wood River Improvement Dist P.O. Box 458 Fort Klamath OR 97626										
9												
10	P576600 X	4 Thomas J Shaw PO Box 257 Klamath Falls OR 97601										
11												
12	P576601 X	5 Charlotte M Mathis Mathis Family Trust PO Box 325 Hornitos CA 95325										
13												
14	P576602 X	6 Brent Owen PO Box 160 Redding CA 96099										
15												

SALEM OR REGISTRY 97[illegible] SEP 1[illegible] 6 1999 USPS

Total Number of Pieces Listed by Sender: 7

7 | 7 | 0

(Signature of Receiving Employee)

The full declaration of value is required on all domestic and international registered mail. The maximum indemnity payable for the reconstruction of nonnegotiable documents under Express Mail document reconstruction insurance is $50,000 per piece subject to a limit of $500,000 per occurrence. The maximum indemnity payable on Express Mail merchandise insurance is $500. The maximum indemnity payable is $25,000 for registered mail, sent with optional postal insurance. See *Domestic Mail Manual* R900, S913, and S921 for limitations of coverage on insured and COD mail. See *International Mail Manual* for limitations of coverage on international mail. Special handling charges apply only to Standard Mail (A) and Standard Mail (B) parcels.

PS Form **3877**, February 1994

Form Must Be Completed by Typewriter, Ink, or Ball Point Pen

For Accountable Mail

Name and Address of Sender

Indicate type of mail: ☐ Registered ☐ Insured ☐ COD ☒ Certified ☐ Return Receipt For Merchandise ☐ Int'l Recorded Del. ☐ Express Mail

Check appropriate block for Registered Mail: ☐ With Postal Insurance ☐ Without Postal Insurance

Affix stamp here if issued as certificate of mailing or for additional copies of this bill.

POSTMARK AND DATE OF RECEIPT

Line	Article Number		Name of Addressee, Street, and Post Office Address	Postage	Fee	Handling Charge	Act. Value (If Regis.)	Insured Value	Due Sender If COD	R. R. Fee	S. D. Fee	S. H. Fee	Rest. Del. Fee / Remarks
1	P56603	7	Redding Foundation PO Box 160 Redding CA 96099	.33	1.40					1.25			
2													
3	P56604	11	Thomas J Shaw PO Box 257 Klamath Falls OR 97601										
4													
5	P56605	21	Edward & Merrie Tomkins T/S Ranch PO Box 22 Guinda CA 95637										
6													
7	P56606	23	Daniel O'Leary Davis Wright Tremain 1300 SW 5th Ave Portland OR 97201-5682										
8													
9													
10	P56607	32	Thomas J Shaw PO Box 257 Klamath Falls OR 97601										
11													
12	P56608	41	Roger Nicholson L. & D. Nicholson Trust PO Box 458 Fort Klamath OR 97626										
13													
14													
15													

SALEM OR REGISTRY 973 SEP 16 1999 USPS

Total Number of Pieces Listed by Sender	Total Number of Pieces Received at Post Office	POSTMASTER, PER *(Name of receiving employee)*
6	6	

The full declaration of value is required on all domestic and international registered mail. The maximum indemnit payable for the reconstruction of nonnegotiable documents under Express Mail document reconstruction insuranc is $50,000 per piece subject to a limit of $500,000 per occurrence. The maximum indemnity payable on Expre Mail merchandise insurance is $500. The maximum indemnity payable is $25,000 for registered mail, sent with o tional postal insurance. See Domestic Mail Manual 913 and 914 for limitations of coverage on insured and CO mail. See International Mail Manual for limitations of coverage on international mail. Special handling charges app only to third and fourth class parcels.

PS Form 3877, April 1991 — FORM MUST BE COMPLETED BY TYPEWRITER, INK OR BALL POINT PEN — *U.S. Government Printing Office: 1992 — 330

KBA_APP_133841

For Accountable Mail

Name and Address of Sender: [illegible], OR 97310

Indicate type of mail: ☐ Registered ☐ Insured ☐ COD ☒ Certified ☐ Return Receipt For Merchandise ☐ Int'l Recorded Del. ☐ Express Mail

Check appropriate block for Registered Mail: ☐ With Postal Insurance ☐ Without Postal Insurance

Affix stamp here if issued as certificate of mailing or for additional copies of this bill.

POSTMARK AND DATE OF RECEIPT

Line	Article Number		Name of Addressee, Street, and Post Office Address	Postage	Fee	Handling Charge	Act. Value (If Regis.)	Insured Value	Due Sender If COD	R. R. Fee	S. D. Fee	S. H. Fee	Rest. Del. Fee / Remarks
1	P566 09 X	42	Carol DeHaven Skerjanec PO Box 220 Vale OR 97918	33	1.50					1.25			
2													
3	P566 10 X	43	Carol DeHaven Skerjanec PO Box 220 Vale OR 97918										
4													
5	P566 11 X	44	Carol DeHaven Skerjanec PO Box 220 Vale OR 97918										
6													
7	P566 12 X	45	Roger Nicholson L. & D. Nicholson Trust PO Box 458 Fort Klamath OR 97626										
8													
9													
10	P566 13 X	46	Roger Nicholson L. & D. Nicholson Trust PO Box 458 Fort Klamath OR 97626										
11													
12	P566 14 X	47	Carol DeHaven Skerjanec PO Box 220 Vale OR 97918										
13													
14	P566 15 X	49	Kenneth L Tuttle Karen L Tuttle 1696 Cove Point Rd Klamath Falls OR 97601										
15													

SALEM OR REGISTRY 573 SEP 16 1999 USPS

Total Number of Pieces Listed by Sender: 7

7 | 0

(Name of receiving employee)

The full declaration of value is required on all domestic and international registered mail. The maximum indemnity payable for the reconstruction of nonnegotiable documents under Express Mail document reconstruction insurance is $50,000 per piece subject to a limit of $500,000 per occurrence. The maximum indemnity payable on Express Mail merchandise insurance is $500. The maximum indemnity payable is $25,000 for registered mail, sent with optional postal insurance. See Domestic Mail Manual 913 and 914 for limitations of coverage on insured and COD mail. See International Mail Manual for limitations of coverage on international mail. Special handling charges apply only to third and fourth class parcels.

PS Form 3877, April 1991 — FORM MUST BE COMPLETED BY TYPEWRITER, INK OR BALL POINT PEN — *U.S. Government Printing Office: 1992 — 330-3

KBA_APP_133842

For Accountable Mail

Name and Address of Sender

Indicate type of mail
- ☐ Registered
- ☐ Insured
- ☐ COD
- ☒ Certified
- ☐ Return Receipt For Merchandise
- ☐ Int'l Recorded Del.
- ☐ Express Mail

Check appropriate block for Registered Mail:
- ☐ With Postal Insurance
- ☐ Without Postal Insurance

Affix stamp here if issued as certificate of mailing or for additional copies of this bill.

POSTMARK AND DATE OF RECEIPT

Line	Article Number		Name of Addressee, Street, and Post Office Address	Postage	Fee	Handling Charge	Act. Value (If Regis.)	Insured Value	Due Sender If COD	R. R. Fee	S. D. Fee	S. H. Fee	Rest. Del. Fee / Remarks
1	P566160	53	James Root	33	1.40					1.25			
2			Valerie Root										
3			216 Mariposa Terrace										
4	P566170	55	Medford OR 97501										
5			Kenneth L Tuttle										
6	P566180	57	Karen L Tuttle										
7			1696 Cove Point Rd										
8			Klamath Falls OR 97601										
9	P566190	61	Roger Nicholson										
10	P566200	62	Dorothy Nicholson Trust										
11			PO Box 458										
12			Fort Klamath OR 97626										
13	P566210	63	Roger Nicholson										
14			Richard Nicholson										
15			PO Box 458										
			Fort Klamath OR 97626										

SALEM OR REGISTRY 973 SEP 16 1999 USPS

Total Number of Pieces Listed by Sender	Total Number of Pieces Received at Post Office	POSTMASTER, PER *(Name of receiving employee)*
6	6	

The full declaration of value is required on all domestic and international registered mail. The maximum indemnity payable for the reconstruction of nonnegotiable documents under Express Mail document reconstruction insurance is $50,000 per piece subject to a limit of $500,000 per occurrence. The maximum indemnity payable on Express Mail merchandise insurance is $500. The maximum indemnity payable is $25,000 for registered mail, sent with optional postal insurance. See Domestic Mail Manual 913 and 914 for limitations of coverage on insured and COD mail. See International Mail Manual for limitations of coverage on international mail. Special handling charges apply only to third and fourth class parcels.

PS Form **3877**, April 1991 — **FORM MUST BE COMPLETED BY TYPEWRITER, INK OR BALL POINT PEN** — *U.S. Government Printing Office: 1992— 330-3

For Accountable Mail

Name and Address of Sender ▶ [illegible]

Indicate type of mail
- ☐ Registered
- ☐ Insured
- ☐ COD
- ☒ Certified
- ☐ Return Receipt For Merchandise
- ☐ Int'l Recorded Del.
- ☐ Express Mail

Check appropriate block for Registered Mail:
- ☐ With Postal Insurance
- ☐ Without Postal Insurance

Affix stamp here if issued as certificate of mailing or for additional copies of this bill.

POSTMARK AND DATE OF RECEIPT

Line	Article Number		Name of Addressee. Street. and Post Office Address	Postage	Fee	Handling Charge	Act. Value (If Regis.)	Insured Value	Due Sender If COD	R. R. Fee	S. D. Fee	S. H. Fee	Rest. Del. Fee / Remarks
1	P 566 22 X	67	Kip Lombard PO Box 1090 Ashland OR 97520	.33	1.42					1.25			
2													
3	P 566 23 X	70	Hilda Francis PO Box 213 Chiloquin OR 97624										
4													
5	P 566 24 X	76	Earl M Harris Box 467 Chiloquin OR 97624										
6													
7	P 566 25 X	81	Jim Gallagher Goose Bay Farms PO Box 359 Chiloquin OR 97624										
8													
9	P 566 14 X	83	Bud Ullman PO Box 957 Chiloquin OR 97624										
10													
11	P 566 15 X	106	John Young Rosemary Young 26 Arastradero Road Portola Valley CA 94028										
12													
13													
14	P 566 16 X	115	Robert H. Smith 11725 Hazel Green Road NE Silverton OR 97381										
15													

SALEM OR REGISTRY 973 SEP 16 1999 USPS

Total Number of Pieces Listed by Sender: 7 | 7 | 6

(Name of receiving employee)

The full declaration of value is required on all domestic and international registered mail. The maximum indemnity payable for the reconstruction of nonnegotiable documents under Express Mail document reconstruction insurance is $50,000 per piece subject to a limit of $500,000 per occurrence. The maximum indemnity payable on Express Mail merchandise insurance is $500. The maximum indemnity payable is $25,000 for registered mail, sent with optional postal insurance. See Domestic Mail Manual 913 and 914 for limitations of coverage on insured and COD mail. See International Mail Manual for limitations of coverage on international mail. Special handling charges apply only to third and fourth class parcels.

PS Form **3877**, April 1991 — **FORM MUST BE COMPLETED BY TYPEWRITER, INK OR BALL POINT PEN** — *U.S. Government Printing Office: 1992 — 330-3

For Accountable Mail

Name and Address of Sender: [illegible] DEPT. [illegible] 97310

Indicate type of mail: ☐ Registered ☐ Insured ☐ COD ☑ Certified ☐ Return Receipt For Merchandise ☐ Int'l Recorded Del. ☐ Express Mail

Check appropriate block for Registered Mail: ☐ With Postal Insurance ☐ Without Postal Insurance

Affix stamp here if issued as certificate of mailing or for additional copies of this bill.

POSTMARK AND DATE OF RECEIPT

Line	Article Number		Name of Addressee, Street, and Post Office Address	Postage	Fee	Handling Charge	Act. Value (If Regis.)	Insured Value	Due Sender If COD	R. R. Fee	S. D. Fee	S. H. Fee	Rest. Del. Fee / Remarks
1	P56617	131	Larry Olson 700 Port Ave St Helens OR 97051	33	1.40					1.35			
2													
3	P56618	142	Geary Bros Caledonia Ranch, a co-tenancy Harriman Route Box 8 Klamath Falls OR 97601										
4													
5													
6	P56619	180	Joan Pelletier P.O. Box 625 Keno OR 97627										
7													
8	P56620	186	Lanny Fujishin ODFW 1850 Miller Island Rd W Klamath Fall OR 97603										
9													
10	P56621	194	David & Nora Griffith PO Box 7579 Klamath Falls OR 97602										
11													
12	P56622	203	Barney Calmes Daisy Calmes PO Box 42 Klamath Falls OR 97627										
13													
14													
15													

SALEM BR REGISTRY 973 SEP 16 1999 USPS

Total Number of Pieces Listed by Sender	Total Number of Pieces Received at Post Office	POSTMASTER, PER (Name of receiving employee)
6	6	

The full declaration of value is required on all domestic and international registered mail. The maximum indemnity payable for the reconstruction of nonnegotiable documents under Express Mail document reconstruction insurance is $50,000 per piece subject to a limit of $500,000 per occurrence. The maximum indemnity payable on Express Mail merchandise insurance is $500. The maximum indemnity payable is $25,000 for registered mail, sent with optional postal insurance. See Domestic Mail Manual 913 and 914 for limitations of coverage on insured and COD mail. See International Mail Manual for limitations of coverage on international mail. Special handling charges apply only to third and fourth class parcels.

PS Form 3877, April 1991

FORM MUST BE COMPLETED BY TYPEWRITER, INK OR BALL POINT PEN

*U.S. Government Printing Office: 1992 — 330-392

For Accountable Mail

Name and Address of Sender

Indicate type of mail
- ☐ Registered
- ☐ Insured
- ☐ COD
- ☑ Certified
- ☐ Return Receipt For Merchandise
- ☐ Int'l Recorded Del.
- ☐ Express Mail

Check appropriate block for Registered Mail:
- ☐ With Postal Insurance
- ☐ Without Postal Insurance

Affix stamp here if issued as certificate of mailing or for additional copies of this bill.

POSTMARK AND DATE OF RECEIPT

Line	Article Number		Name of Addressee, Street, and Post Office Address	Postage	Fee	Handling Charge	Act. Value (If Regis.)	Insured Value	Due Sender If COD	R. R. Fee	S. D. Fee	S. H. Fee	Rest. Del. Fee / Remarks
1	P566233	205	Robert Flowers Flowers Bros Inc 18110 Keno-Worden Rd. Klamath Falls OR 97603	.33	1.40					1.25			
2													
3													
4	P566244	207	Kite Ranches Inc. PO Box 175 Keno OR 97627										
5													
6	P566255	210	Tule Smoke Inc PO Box 1708 Klamath Falls OR 97601										
7													
8	P566266	211	Katherine F Clyde 933 NE Penn Bend OR 97701										
9													
10	P566277	226	Herman Anderson Deborah										
11	P566288	227	Herman Anderson Deborah PO Box 19 Beatty OR 97621										
12													
13													
14	P566299	228	Norman Miller Anderson PO Box 231 Beatty OR 97621										
15													

SALEM OR REGIS... SEP 1 8 1992

Total Number of Pieces Listed by Sender	Total Number of Pieces Received at Post Office	POSTMASTER, Per (Name of receiving employee)
7	7	

The full declaration of value is required on all domestic and international registered mail. The maximum indemnity payable for the reconstruction of nonnegotiable documents under Express Mail document reconstruction insurance is $50,000 per piece subject to a limit of $500,000 per occurrence. The maximum indemnity payable on Express Mail merchandise insurance is $500. The maximum indemnity payable is $25,000 for registered mail, sent with optional postal insurance. See Domestic Mail Manual 913 and 914 for limitations of coverage on insured and COD mail. See International Mail Manual for limitations of coverage on international mail. Special handling charges apply only to third and fourth class parcels.

PS Form **3877**, April 1991

FORM MUST BE COMPLETED BY TYPEWRITER, INK OR BALL POINT PEN

*U.S. Government Printing Office: 1992 — 330-392

For Accountable Mail

Name and Address of Sender

Indicate type of mail
- ☐ Registered
- ☐ Insured
- ☐ COD
- ☒ Certified
- ☐ Return Receipt For Merchandise
- ☐ Int'l Recorded Del.
- ☐ Express Mail

Check appropriate block for Registered Mail:
- ☐ With Postal Insurance
- ☐ Without Postal Insurance

Affix stamp here if issued as certificate of mailing or for additional copies of this bill.

POSTMARK AND DATE OF RECEIPT

Line	Article Number		Name of Addressee, Street, and Post Office Address	Postage	Fee	Handling Charge	Act. Value (If Regis.)	Insured Value	Due Sender If COD	R. R. Fee	S. D. Fee	S. H. Fee	Rest. Del. Fee / Remarks
1	P56630	229	Norman Miller Anderson PO Box 231 Beatty OR 97621	.33	1.40					1.25			
2													
3	P56631	230	O.T. Anderson										
4	P56632	231	O.T. Anderson 5621½ Altamont Dr Klamath Falls OR 97603										
5													
6	P56633	232	Rena Anderson 5621½ Altamont Dr Klamath Falls OR 97603										
7													
8	P56634	233	Gordon Bettles HC 30 Box 105A Chiloquin OR 97624										
9													
10	P56635	235	Edward Lalo Case Cassie Lalo Case PO Box 124 Chiloquin OR 97624										
11													
12													
13	P56636	238	Wilbur Crim HC 30 Box 79 Chiloquin OR 97624										
14													
15													

EM OR REGIST
SEP 16 1999
USPS

Total Number of Pieces Listed by Sender	Total Number of Pieces Received at Post Office	POSTMASTER, PER *(Name of receiving employee)*
7	7	

The full declaration of value is required on all domestic and international registered mail. The maximum indemnity payable for the reconstruction of nonnegotiable documents under Express Mail document reconstruction insurance is $50,000 per piece subject to a limit of $500,000 per occurrence. The maximum indemnity payable on Express Mail merchandise insurance is $500. The maximum indemnity payable is $25,000 for registered mail, sent with optional postal insurance. See Domestic Mail Manual 913 and 914 for limitations of coverage on insured and COD mail. See International Mail Manual for limitations of coverage on international mail. Special handling charges apply only to third and fourth class parcels.

PS Form **3877**, April 1991

FORM MUST BE COMPLETED BY TYPEWRITER, INK OR BALL POINT PEN

*U.S. Government Printing Office: 1992 — 330-392

For Accountable Mail

Name and Address of Sender

Indicate type of mail
- ☐ Registered
- ☐ Insured
- ☐ COD
- ☑ Certified
- ☐ Return Receipt For Merchandise
- ☐ Int'l Recorded Del.
- ☐ Express Mail

Check appropriate block for Registered Mail:
- ☐ With Postal Insurance
- ☐ Without Postal Insurance

Affix stamp here if issued as certificate of mailing or for additional copies of this bill.

POSTMARK AND DATE OF RECEIPT

Line	Article Number		Name of Addressee, Street, and Post Office Address	Postage	Fee	Handling Charge	Act. Value (If Regis.)	Insured Value	Due Sender If COD	R. R. Fee	S. D. Fee	S. H. Fee	Rest. Del. Fee / Remarks
1	P56637	240	Joy Effman Doris 2768 18th St Sacramento CA 95818	33	1.40					1.25			
2													
3													
4	P56638	241	Cloverine Eggsman PO Box 143 Chiloquin OR 97624										
5													
6	P56639	242	Jesse Francis PO Box 213 Chiloquin OR 97624										
7													
8	P56640	243	Roberta Garcia PO Box 282 Chiloquin OR 97624										
9													
10	P56641	244	Maryetta Gentry PO Box 552 Chiloquin OR 97624										
11													
12	P56642	246	Lawrence Hall PO Box 552 Fort Klamath OR 97626										
13													
14	P56643	247	Lawrence Hall PO Box 552 Fort Klamath OR 97626										
15													

SALEM OR REGISTRY 973 SEP 16 1999 USPS

Total Number of Pieces Listed by Sender	Total Number of Pieces Received at Post Office	POSTMASTER, PER *(Name of receiving employee)*
7	7	

The full declaration of value is required on all domestic and international registered mail. The maximum indemnity payable for the reconstruction of nonnegotiable documents under Express Mail document reconstruction insurance is $50,000 per piece subject to a limit of $500,000 per occurrence. The maximum indemnity payable on Express Mail merchandise insurance is $500. The maximum indemnity payable is $25,000 for registered mail, sent with optional postal insurance. See Domestic Mail Manual 913 and 914 for limitations of coverage on insured and COD mail. See International Mail Manual for limitations of coverage on international mail. Special handling charges apply only to third and fourth class parcels.

PS Form **3877**, April 1991 — FORM MUST BE COMPLETED BY TYPEWRITER, INK OR BALL POINT PEN — *U.S. Government Printing Office: 1992 — 330-392

For Accountable Mail

Name and Address of Sender: [illegible] DEPT. [illegible] SALEM, OR 97310

Indicate type of mail: ☐ Registered ☐ Insured ☐ COD ☑ Certified ☐ Return Receipt For Merchandise ☐ Int'l Recorded Del. ☐ Express Mail

Check appropriate block for Registered Mail: ☐ With Postal Insurance ☐ Without Postal Insurance

Affix stamp here if issued as certificate of mailing or for additional copies of this bill.

POSTMARK AND DATE OF RECEIPT

Line	Article Number	Name of Addressee, Street, and Post Office Address	Postage	Fee	Handling Charge	Act. Value (If Regis.)	Insured Value	Due Sender If COD	R. R. Fee	S. D. Fee	S. H. Fee	Rest. Del. Fee / Remarks
1	P566 44	248 Lloyd Lee Hall Bonnie PO Box 514 Fort Klamath OR 97626	33	1.40					1.25			
2												
3												
4	P566 45	249 Marilyn Hall PO Box 113 Chiloquin OR 97624										
5												
6	P566 46	250 Errol Hatcher PO Box 564 Chiloquin OR 97624										
7												
8	P566 47	251 Kathleen Hatcher HC 30 Box 181B Chiloquin OR 97624										
9												
10	P566 48	252 Stephen & Melissa Hess										
11	P566 49	253 Stephen & Melissa Hess PO Box 111 Beatty OR 97621										
12												
13	P566 50	255 James & Hildegard Hicks PO Box 254 Chiloquin OR 97624										
14												
15												

SALEM OR REGISTRY SEP 16 1999 USPS

Total Number of Pieces Listed by Sender	Total Number of Pieces Received at Post Office	POSTMASTER, PER *(Name of receiving employee)*
7	7	

The full declaration of value is required on all domestic and international registered mail. The maximum indemnity payable for the reconstruction of nonnegotiable documents under Express Mail document reconstruction insurance is $50,000 per piece subject to a limit of $500,000 per occurrence. The maximum indemnity payable on Express Mail merchandise insurance is $500. The maximum indemnity payable is $25,000 for registered mail, sent with optional postal insurance. See Domestic Mail Manual 913 and 914 for limitations of coverage on insured and COD mail. See International Mail Manual for limitations of coverage on international mail. Special handling charges apply only to third and fourth class parcels.

FORM MUST BE COMPLETED BY TYPEWRITER, INK OR BALL POINT PEN

For Accountable Mail

Name and Address of Sender: SALEM, OR

Indicate type of mail: ☐ Registered ☐ Insured ☐ COD ☒ Certified ☐ Return Receipt For Merchandise ☐ Int'l Recorded Del. ☐ Express Mail

Check appropriate block for Registered Mail: ☐ With Postal Insurance ☐ Without Postal Insurance

Affix stamp here if issued as certificate of mailing or for additional copies of this bill.

POSTMARK AND DATE OF RECEIPT

Line	Article Number		Name of Addressee, Street, and Post Office Address	Postage	Fee	Handling Charge	Act. Value (If Regis.)	Insured Value	Due Sender If COD	R. R. Fee	S. D. Fee	S. H. Fee	Rest. Del. Fee / Remarks
1	P566 57 X	256	Leroy Hicks	.33	1.42					1.25			
2	P566 52 X	257	Leroy Hicks PO Box 551										
3	P566 53 X	258	Leroy Hicks PO Box 551 Chiloquin OR 97624										
4													
5	P566 54 X	259	Ray & Alice Hobbs HC 30 Box 115-H Chiloquin OR 97624										
6													
7	P566 55 X	260	Leroy Jackson 1306 Patterson St Klamath Falls OR 97603										
8													
9	P566 56 X	261	Ramon & Peggy Jimenez PO Box 523 Chiloquin OR 97624										
10													
11	P566 57 X	262	Ernestine S. Kirk PO Box 181 Beatty OR 97621										
12													
13	P566 58 X	264	Gerald & Louise Page PO Box 429 Fort Klamath OR 97626										
14													
15													

SALEM OR REGISTRY 973 SEP 16 1999 USPS

Total Number of Pieces Listed by Sender: 4

Total Number of Pieces Received at Post Office: 5

POSTMASTER, PER (Name of receiving employee): E

The full declaration of value is required on all domestic and international registered mail. The maximum in payable for the reconstruction of nonnegotiable documents under Express Mail document reconstruction i is $50,000 per piece subject to a limit of $500,000 per occurrence. The maximum indemnity payable on Mail merchandise insurance is $500. The maximum indemnity payable is $25,000 for registered mail, sent tional postal insurance. See Domestic Mail Manual 913 and 914 for limitations of coverage on insured a mail. See International Mail Manual for limitations of coverage on international mail. Special handling char only to third and fourth class parcels.

*U.S. Government Printing Office: 199

FORM MUST BE COMPLETED BY TYPEWRITER, INK OR BALL POINT PEN

PS Form 3877, April 1991

For Accountable Mail

Name and Address of Sender ▶ [illegible] SALEM, OR 97310

Indicate type of mail
- ☐ Registered
- ☐ Insured
- ☐ COD
- ☒ Certified
- ☐ Return Receipt For Merchandise
- ☐ Int'l Recorded Del.
- ☐ Express Mail

Check appropriate block for Registered Mail:
- ☐ With Postal Insurance
- ☐ Without Postal Insurance

Affix stamp here if issued as certificate of mailing or for additional copies of this bill.

POSTMARK AND DATE OF RECEIPT

Line	Article Number		Name of Addressee, Street, and Post Office Address	Postage	Fee	Handling Charge	Act. Value (If Regis.)	Insured Value	Due Sender If COD	R. R. Fee	S. D. Fee	S. H. Fee	Rest. Del. Fee / Remarks
1	P56659	264	James Root Valerie Root 216 Mariposa Terrace Medford OR 97504	.33	1.40					1.25			
2													
3		265	Ernestine S. Kirk PO Box 181 Beatty OR 97621										
4	P56660												
5		266	Frieda Kirk 11310 Exeter Ave NE Seattle WA 98125										
6	P56661												
7		267	Jess Jr. Kirk General Delivery Beatty OR 97621										
8	P56662												
9	P56663	268	Vina Kirk										
10	P56664	269	Vina Kirk										
11	P56665	270	Vina Kirk										
12	P56666	271	Vina Kirk										
13	P56667	272	Vina Kirk PO Box 313 Chiloquin OR 97624										
14													
15													

SALEM OR REGISTRY 973 SEP 15 1999 USPS

Total Number of Pieces Listed by Sender	Total Number of Pieces Received at Post Office	POSTMASTER, PER *(Name of receiving employee)*
9	9	

The full declaration of value is required on all domestic and international registered mail. The maximum indemnity payable for the reconstruction of nonnegotiable documents under Express Mail document reconstruction insurance is $50,000 per piece subject to a limit of $500,000 per occurrence. The maximum indemnity payable on Express Mail merchandise insurance is $500. The maximum indemnity payable is $25,000 for registered mail, sent with optional postal insurance. See Domestic Mail Manual 913 and 914 for limitations of coverage on insured and COD mail. See International Mail Manual for limitations of coverage on international mail. Special handling charges apply only to third and fourth class parcels.

PS Form **3877**, April 1991

FORM MUST BE COMPLETED BY TYPEWRITER, INK OR BALL POINT PEN

*U.S. Government Printing Office: 1992 — 330-30

For Accountable Mail

Name and Address of Sender

Indicate type of mail
☐ Registered ☐ Return Receipt
☐ Insured For Merchandise
☐ COD ☐ Int'l Recorded Del.
☑ Certified ☐ Express Mail

Check appropriate block for Registered Mail:
☐ With Postal Insurance
☐ Without Postal Insurance

Affix stamp here if issued as certificate of mailing or for additional copies of this bill.

POSTMARK AND DATE OF RECEIPT

Line	Article Number		Name of Addressee, Street, and Post Office Address	Postage	Fee	Handling Charge	Act. Value (If Regis.)	Insured Value	Due Sender If COD	R. R. Fee	S. D. Fee	S. H. Fee	Rest. Del. Fee / Remarks
1	P566 68	273	Kenneth Knight 5726 Harlan Dr Klamath Falls OR 97603	.33	1.40					1.25			
2													
3	P566 69 X	276	Diritha Crume Box I Beatty OR 97621										
4													
5	P56670	277	Florence McKee PO Box 1124 Bend OR 97701										
6													
7	P56671 X	278	Hazel Monteith PO Box 424 Fort Klamath OR 97626										
8													
9	P56672	279	Allen K. Nelson 1901 Highway Ave NE #H Salem OR 97303										
10													
11	P56673 X	280	Gerald & Louise Page PO Box 429 Fort Klamath OR 97626										
12													
13	P56674 X	281	William & Karen Ray										
14	P56675 X	282	William & Karen Ray HC 30 Box 109 Chiloquin OR 97624										
15													

SALEM OR REGISTRY 973
SEP 16 1999
USPS

Total Number of Pieces Listed by Sender: 8

(Name of receiving employee)

The full declaration of value is required on all domestic and international registered mail. The maximum indemnity payable for the reconstruction of nonnegotiable documents under Express Mail document reconstruction insurance is $50,000 per piece subject to a limit of $500,000 per occurrence. The maximum indemnity payable on Express Mail merchandise insurance is $500. The maximum indemnity payable is $25,000 for registered mail, sent with optional postal insurance. See Domestic Mail Manual 913 and 914 for limitations of coverage on insured and COD mail. See International Mail Manual for limitations of coverage on international mail. Special handling charges apply only to third and fourth class parcels.

PS Form **3877**, April 1991

FORM MUST BE COMPLETED BY TYPEWRITER, INK OR BALL POINT PEN

*U.S. Government Printing Office: 1992 — 330-392

For Accountable Mail

Name and Address of Sender

Indicate type of mail: ☐ Registered ☐ Insured ☐ COD ☒ Certified ☐ Return Receipt For Merchandise ☐ Int'l Recorded Del. ☐ Express Mail

Check appropriate block for Registered Mail: ☐ With Postal Insurance ☐ Without Postal Insurance

Affix stamp here if issued as certificate of mailing or for additional copies of this bill.

POSTMARK AND DATE OF RECEIPT

Line	Article Number		Name of Addressee, Street, and Post Office Address	Postage	Fee	Handling Charge	Act. Value (If Regis.)	Insured Value	Due Sender If COD	R. R. Fee	S. D. Fee	S. H. Fee	Rest. Del. Fee / Remarks
1	P56676 X	283	Mary Nan Reyes 24461 Modoc Point Rd Chiloquin OR 97624	.33	1.40					1.25			
2													
3	P56677 X	292	David & Nora Griffith PO Box 7579 Klamath Falls OR 97602										
4													
5	P56678 X	293-299	Stephen Palmer US Dept of the Interior 2800 Cottage Way Sacramento CA 95825										
6													
7													
8	P56679 X	300-320	Barbara Scott-Brier US Dept of the Interior 500 NE Multnomah St., #607 Portland OR 97232										
9													
10		321-324	Ady District Improvement Co 18110 Keno Warden Rd Klamath Falls OR 97603										
11	P56680 X												
12		321-324	Klamath Basin Improvement District 6640 KID Lane Klamath Falls OR 97603										
13	P56681 X												
14													
15													

SALEM OR REGISTRY 973 SEP 1 0 1999 USPS

Total Number of Pieces Listed by Sender	Total Number of Pieces Received at Post Office	POSTMASTER, PER (Name of receiving employee)
6	6	

The full declaration of value is required on all domestic and international registered mail. The maximum inde payable for the reconstruction of nonnegotiable documents under Express Mail document reconstruction insu is $50,000 per piece subject to a limit of $500,000 per occurrence. The maximum indemnity payable on E: Mail merchandise insurance is $500. The maximum indemnity payable is $25,000 for registered mail, sent wi tional postal insurance. See Domestic Mail Manual 913 and 914 for limitations of coverage on insured and mail. See International Mail Manual for limitations of coverage on international mail. Special handling charges only to third and fourth class parcels.

FORM MUST BE COMPLETED BY TYPEWRITER, INK OR BALL POINT PEN

PS Form 3877, April 1991

*U.S. Government Printing Office: 1992 –

For Accountable Mail

Name and Address of Sender

Indicate type of mail
- ☐ Registered
- ☐ Insured
- ☐ COD
- ☒ Certified
- ☐ Return Receipt For Merchandise
- ☐ Int'l Recorded Del.
- ☐ Express Mail

Check appropriate block for Registered Mail:
- ☐ With Postal Insurance
- ☐ Without Postal Insurance

Affix stamp here if issued as certificate of mailing or for additional copies of this bill.

POSTMARK AND DATE OF RECEIPT

Line	Article Number	Name of Addressee, Street, and Post Office Address	Postage	Fee	Handling Charge	Act. Value (If Regis.)	Insured Value	Due Sender If COD	R. R. Fee	S. D. Fee	S. H. Fee	Rest. Del. Fee / Remarks
1	P56682 X	321-324 Klamath Drainage District 4901 Lower Klamath Lake Rd Klamath Falls OR 97601	.33	1.70					1.25			
2												
3	P56683 X	321-324 Klamath Hills District Improvement Company 22020 Malone Rd Merrill OR 97633										
4												
5												
6	P56684 X	321-324 Midland District Improvement Company PO Box 63 Midland OR 97634										
7												
8	P56685 X	321-324 Poe Valley Improvement District 25400 Poe Valley Rd Klamath Falls OR 97603										
9												
10												
11	P56686 X	321-324 Sunnyside Irrigation District PO Box 1009 Merrill OR 97633										
12												
13	P56687 X	321-324 Klamath Irrigation District 6640 KID Lane Klamath Falls OR 97603										
14												
15												

SALEM OR REGISTRY SYS
SEP 16 1999
USPS

Total Number of Pieces Listed by Sender	Total Number of Pieces Received at Post Office	POSTMASTER, PER *(Name of receiving employee)*
6	6	

The full declaration of value is required on all domestic and international registered mail. The maximum indemni payable for the reconstruction of nonnegotiable documents under Express Mail document reconstruction insuran is $50,000 per piece subject to a limit of $500,000 per occurrence. The maximum indemnity payable on Expre Mail merchandise insurance is $500. The maximum indemnity payable is $25,000 for registered mail, sent with o tional postal insurance. See Domestic Mail Manual 913 and 914 for limitations of coverage on insured and CC mail. See International Mail Manual for limitations of coverage on international mail. Special handling charges app only to third and fourth class parcels.

PS Form **3877**, April 1991

FORM MUST BE COMPLETED BY TYPEWRITER, INK OR BALL POINT PEN

*U.S. Government Printing Office: 1992 — 33

For Accountable Mail

Name and Address of Sender: [illegible] DEPT.

Indicate type of mail: ☐ Registered ☐ Insured ☐ COD ☑ Certified ☐ Return Receipt For Merchandise ☐ Int'l Recorded Del. ☐ Express Mail

Check appropriate block for Registered Mail: ☐ With Postal Insurance ☐ Without Postal Insurance

Affix stamp here if issued as certificate of mailing or for additional copies of this bill.

POSTMARK AND DATE OF RECEIPT

Line	Article Number	Name of Addressee, Street, and Post Office Address	Postage	Fee	Handling Charge	Act. Value (If Regis.)	Insured Value	Due Sender If COD	R. R. Fee	S. D. Fee	S. H. Fee	Rest. Del. Fee / Remarks
1	P566 88 X	321-324 Malin Irrigation District PO Box 355 Malin OR 97632	.33	1.70					1.25			
2												
3	P566 89 X	321-324 Thomas J Shaw Modoc Lumber Company PO Box 257 Klamath Falls OR 97601										
4												
5	~~P566 90~~											
6	P566 90 X	321-324 Rich Flink Reames Golf & Country Club 4201 Hwy 97 South Klamath Falls OR 97603										
7												
8	P566 91 X	321-324 Don Johnston and Son 13619 Hwy 66 Klamath Falls OR 97601										
9												
10	P566 92 X	321-324 Enterprise Irrigation District 4806 Hwy 39 Klamath Falls OR 97603										
11												
12	P566 93 X	321-324 Pine Grove Irrigation District 4806 Hwy 39 Klamath Falls OR 97603										
13												
14	P566 94 X	321-324 Pioneer District Improvement Company 12951 Hwy 66 Klamath Falls OR 97601										
15												

SALEM OR REGISTRY 073 SEP 16 1999 USPS

Total Number of Pieces Listed by Sender: 7

7 | 0

Name of receiving employee)

The full declaration of value is required on all domestic and international registered mail. The maximum indemnity payable for the reconstruction of nonnegotiable documents under Express Mail document reconstruction insurance is $50,000 per piece subject to a limit of $500,000 per occurrence. The maximum indemnity payable on Express Mail merchandise insurance is $500. The maximum indemnity payable is $25,000 for registered mail, sent with optional postal insurance. See Domestic Mail Manual 913 and 914 for limitations of coverage on insured and COD mail. See International Mail Manual for limitations of coverage on international mail. Special handling charges apply only to third and fourth class parcels.

PS Form **3877**, April 1991 — FORM MUST BE COMPLETED BY TYPEWRITER, INK OR BALL POINT PEN — *U.S. Government Printing Office: 1992 — 330-39

KBA_APP_133855

For Accountable Mail

Name and Address of Sender: [illegible] DEPT. [illegible]

Indicate type of mail: ☐ Registered ☐ Insured ☐ COD ☒ Certified ☐ Return Receipt For Merchandise ☐ Int'l Recorded Del. ☐ Express Mail

Check appropriate block for Registered Mail: ☐ With Postal Insurance ☐ Without Postal Insurance

Affix stamp here if issued as certificate of mailing or for additional copies of this bill.

POSTMARK AND DATE OF RECEIPT

Line	Article Number	Name of Addressee, Street, and Post Office Address	Postage	Fee	Handling Charge	Act. Value (If Regis.)	Insured Value	Due Sender If COD	R. R. Fee	S. D. Fee	S. H. Fee	Rest. Del. Fee / Remarks
1	P56695 X	321-324 Shasta View Irrigation District PO Box 46 Malin OR 97632	.33	1.40					1.25			
2												
3	P56696 X	321-324 Van Brimmer Ditch Company PO Box 292 Merrill OR 97633										
4												
5	P56697 X	321-324 Berlva Pritchard PO Box 176 Days Creek OR 97424										
6												
7	P56698 X	321-324 Brad Luscombe Rt 1 Box 444 Tule Lake CA 96134										
8												
9	P56699 X	321-324 Gary Orem 19980 Hwy 50 Merrill OR 97633										
10												
11	P56700 X	321-324 Ralph Stearns PO Box 434 Merrill OR 97633										
12												
13	P56701	321-324 Randy Walthall 1200 Stewart Rd Sacramento CA 95864										
14												
15												

SALEM OR REGISTRY 973 SEP 16 1999 USPS

Total Number of Pieces Listed by Sender	Total Number of Pieces Received at Post Office	POSTMASTER, PER *(Name of receiving employee)*
7	7	

The full declaration of value is required on all domestic and international registered mail. The maximum indemnity payable for the reconstruction of nonnegotiable documents under Express Mail document reconstruction insurance is $50,000 per piece subject to a limit of $500,000 per occurrence. The maximum indemnity payable on Express Mail merchandise insurance is $500. The maximum indemnity payable is $25,000 for registered mail, sent with optional postal insurance. See Domestic Mail Manual 913 and 914 for limitations of coverage on insured and COD mail. See International Mail Manual for limitations of coverage on international mail. Special handling charges apply only to third and fourth class parcels.

PS Form 3877, April 1991 — FORM MUST BE COMPLETED BY TYPEWRITER, INK OR BALL POINT PEN — *U.S. Government Printing Office: 1992 — 330-39

KBA_APP_133856

For Accountable Mail

Name and Address of Sender: [illegible]

Indicate type of mail: ☐ Registered ☐ Insured ☐ COD ☑ Certified ☐ Return Receipt For Merchandise ☐ Int'l Recorded Del. ☐ Express Mail

Check appropriate block for Registered Mail: ☐ With Postal Insurance ☐ Without Postal Insurance

Affix stamp here if issued as certificate of mailing or for additional copies of this bill.

POSTMARK AND DATE OF RECEIPT

Line	Article Number	Name of Addressee, Street, and Post Office Address	Postage	Fee	Handling Charge	Act. Value (If Regis.)	Insured Value	Due Sender If COD	R. R. Fee	S. D. Fee	S. H. Fee	Rest. Del. Fee / Remarks
1	P56202X	321-324 Inter-County Title Company PO Box 1048 Placerville CA 95667	.33	1.40					1.25			
2												
3	P56203X	321-324 Donald Vincent Phyllis Vincent 5540 Villa Dr Klamath Falls OR 97603										
4												
5												
6	P56204X	321-324 Don Buffington Winema Hunting Lodge 14154 Donart Dr Poway CA 92064										
7												
8	P56205X	321-324 Tulelake Irrigation District PO Box 699 Tulelake CA 96134										
9												
10	P56206X	325-376 Barbara Scott-Brier US Dept of the Interior 500 NE Multnomah St., #607 Portland OR 97232										
11												
12												
13	P56207X	377-590 David Gehlert United States DOJ 999 18th St, Suite 945 Denver CO 80202										
14												
15												

SALEM OR REGISTRY 973 SEP 1 6 1999 USPS

Total Number of Pieces Listed by Sender	Total Number of Pieces Received at Post Office	POSTMASTER, PER *(Name of receiving employee)*
6	6	

The full declaration of value is required on all domestic and international registered mail. The maximum indemnity payable for the reconstruction of nonnegotiable documents under Express Mail document reconstruction insurance is $50,000 per piece subject to a limit of $500,000 per occurrence. The maximum indemnity payable on Express Mail merchandise insurance is $500. The maximum indemnity payable is $25,000 for registered mail, sent with optional postal insurance. See Domestic Mail Manual 913 and 914 for limitations of coverage on insured and COD mail. See International Mail Manual for limitations of coverage on international mail. Special handling charges apply only to third and fourth class parcels.

PS Form **3877**, April 1991

FORM MUST BE COMPLETED BY TYPEWRITER, INK OR BALL POINT PEN

*U.S. Government Printing Office: 1992 — 330-

For Accountable Mail

Name and Address of Sender

Indicate type of mail: ☐ Registered ☐ Insured ☐ COD ☒ Certified ☐ Return Receipt For Merchandise ☐ Int'l Recorded Del. ☐ Express Mail

Check appropriate block for Registered Mail: ☐ With Postal Insurance ☐ Without Postal Insurance

Affix stamp here if issued as certificate of mailing or for additional copies of this bill.

POSTMARK AND DATE OF RECEIPT

Line	Article Number		Name of Addressee, Street, and Post Office Address	Postage	Fee	Handling Charge	Act. Value (If Regis.)	Insured Value	Due Sender If COD	R. R. Fee	S. D. Fee	S. H. Fee	Rest. Del. Fee / Remarks
1	P562085	591-611	Barbara Scott-Brier US Dept of the Interior 500 NE Multnomah St., #607 Portland OR 97232	3.3	1.40					1.25			
2													
3		612-616	Carl Ullman Box 957 Chiloquin OR 97624										
4	P562095												
5		617-673	Barbara Scott-Brier US Dept of the Interior 500 NE Multnomah St., #607 Portland OR 97232										
6	P562105												
7													
8	P562115	675	Mary Nan Reyes										
9	P562125	676	Mary Nan Reyes										
10	P562135	679	Mary Nan Reyes 24461 Modoc Point Rd Chiloquin OR 97624										
11													
12	P562145	682	Nancy Ridenour HC 30 Box 67F Chiloquin OR 97624										
13													
14	P562155	683	Angeline Riddle Tecumseh 502 Delta Klamath Falls OR 97601										
15													

Total Number of Pieces Listed by Sender: 8

8 | 0

(Name of receiving employee)

SALEM OR REGISTRY 973 SEP 16 1999 USPS

The full declaration of value is required on all domestic and international registered mail. The maximum indem payable for the reconstruction of nonnegotiable documents under Express Mail document reconstruction insu is $50,000 per piece subject to a limit of $500,000 per occurrence. The maximum indemnity payable on Ex Mail merchandise insurance is $500. The maximum indemnity payable is $25,000 for registered mail, sent wit tional postal insurance. See Domestic Mail Manual 913 and 914 for limitations of coverage on insured and mail. See International Mail Manual for limitations of coverage on international mail. Special handling charges only to third and fourth class parcels.

PS Form 3877, April 1991 — FORM MUST BE COMPLETED BY TYPEWRITER, INK OR BALL POINT PEN — *U.S. Government Printing Office: 1992—

KBA_APP_133858

For Accountable Mail

Name and Address of Sender

Indicate type of mail
- ☐ Registered
- ☐ Insured
- ☐ COD
- ☑ Certified
- ☐ Return Receipt For Merchandise
- ☐ Int'l Recorded Del.
- ☐ Express Mail

Check appropriate block for Registered Mail:
- ☐ With Postal Insurance
- ☐ Without Postal Insurance

Affix stamp here if issued as certificate of mailing or for additional copies of this bill.

POSTMARK AND DATE OF RECEIPT

Line	Article Number	Name of Addressee, Street, and Post Office Address	Postage	Fee	Handling Charge	Act. Value (If Regis.)	Insured Value	Due Sender If COD	R. R. Fee	S. D. Fee	S. H. Fee	Rest. Del. Fee / Remarks
1	P562216 X	684 Raymond Royse 539 Girard Cir Medford OR 97504	.33	1.40					1.35			
2												
3	P562217 X	685 Jennie Sabin										
4	P562218 X	688 Jennie Sabin 3356 Shasta Way Klamath Falls OR 97601										
5												
6	P562219 X	689 Mary Sheppard										
7	P562220 X	690 Mary Sheppard Marilyn HC 30 Box 78-A Chiloquin OR 97624										
8												
9												
10	P562221	691 Gladys Shoulderblade PO Box 42 Beatty OR 97621										
11												
12	P562222 X	692 Dell Smith Velda Smith; Lorraine Smith Box 103 Beatty OR 97621										
13												
14	P562223 X	694 Aaron Smith Box 103 Beatty OR 97621										
15												

SALEM OR REGISTRY 973 SEP 16 1999 USPS

Total Number of Pieces Listed by Sender: 4

Name of receiving employee)

The full declaration of value is required on all domestic and international registered mail. The maximum indemnity payable for the reconstruction of nonnegotiable documents under Express Mail document reconstruction insurance is $50,000 per piece subject to a limit of $500,000 per occurrence. The maximum indemnity payable on Express Mail merchandise insurance is $500. The maximum indemnity payable is $25,000 for registered mail, sent with optional postal insurance. See Domestic Mail Manual 913 and 914 for limitations of coverage on insured and COD mail. See International Mail Manual for limitations of coverage on international mail. Special handling charges apply only to third and fourth class parcels.

PS Form **3877**, April 1991

FORM MUST BE COMPLETED BY TYPEWRITER, INK OR BALL POINT PEN

*U.S. Government Printing Office: 1992 — 330-392

For Accountable Mail

Name and Address of Sender: [illegible] DEPT. [illegible] NE SALEM, OR 97310

Indicate type of mail: ☐ Registered ☐ Return Receipt ☐ Insured ☐ For Merchandise ☑ COD ☐ Int'l Recorded Del. ☐ Certified ☐ Express Mail

Check appropriate block for Registered Mail: ☐ With Postal Insurance ☐ Without Postal Insurance

Affix stamp here if issued as certificate of mailing or for additional copies of this bill.

POSTMARK AND DATE OF RECEIPT

Line	Article Number	Name of Addressee, Street, and Post Office Address	Postage	Fee	Handling Charge	Act. Value (If Regis.)	Insured Value	Due Sender If COD	R. R. Fee	S. D. Fee	S. H. Fee	Rest. Del. Fee / Remarks
1	P562245	695 Aaron Smith	.33	1.40					1.25			
2	P562255	696 Aaron Smith Box 103 Beatty OR 97621										
3												
4	P562265	699 Phil Tupper PO Box 1797 Klamath Falls OR 97601										
5												
6	P562275	700 Ramon L. Unive PO Box 303 Chiloquin OR 97624										
7												
8	P562285	701 Phyllis Mae Walker Dale PO Box 247 Chiloquin OR 97624										
9												
10	P562295	702 Marlin Wilson PO Box 311 Sprague River OR 97639										
11												
12	P562305	705 Irwin Weiser 2326 White Ave Klamath Falls OR 97601										
13												
14												
15												

SALEM OR REGISTRY 973 SEP 16 1999 USPS

Total Number of Pieces Listed by Sender	Total Number of Pieces Received at Post Office	POSTMASTER, PER (Name of receiving employee)
7	7	C

The full declaration of value is required on all domestic and international registered mail. The maximum indemnity payable for the reconstruction of nonnegotiable documents under Express Mail document reconstruction insurance is $50,000 per piece subject to a limit of $500,000 per occurrence. The maximum indemnity payable on Express Mail merchandise insurance is $500. The maximum indemnity payable is $25,000 for registered mail, sent with optional postal insurance. See Domestic Mail Manual 913 and 914 for limitations of coverage on insured and COD mail. See International Mail Manual for limitations of coverage on international mail. Special handling charges apply only to third and fourth class parcels.

PS Form 3877, April 1991 — FORM MUST BE COMPLETED BY TYPEWRITER, INK OR BALL POINT PEN — *U.S. Government Printing Office: 1992 — 330-

KBA_APP_133860

For Accountable Mail

Name and Address of Sender ▶ [illegible]

Indicate type of mail
☐ Registered ☐ Return Receipt
☐ Insured For Merchandise
☐ COD ☐ Int'l Recorded Del.
☒ Certified ☐ Express Mail

Check appropriate block for Registered Mail:
☐ With Postal Insurance
☐ Without Postal Insurance

Affix stamp here if issued as certificate of mailing or for additional copies of this bill.

POSTMARK AND DATE OF RECEIPT

Line	Article Number	Name of Addressee, Street, and Post Office Address	Postage	Fee	Handling Charge	Act. Value (If Regis.)	Insured Value	Due Sender If COD	R. R. Fee	S. D. Fee	S. H. Fee	Rest. Del. Fee / Remarks
1	P56231X	706 Paul Wilson HC 30 Box 148 Chiloquin OR 97624	33	1.40					1.25			
2												
3												
4	P56232X	707 Harold B. Wright PO Box 750 Chiloquin OR 97624										
5												
6												
7	P56233X	708 Charlotte M Mathis Mathis Family Trust PO Box 325 Hornitos CA 95325										
8												
9												
10												
11												
12												
13												
14												
15												

SALEM OR REGISTRY 973
SEP 16 1999
USPS

Total Number of Pieces Listed by Sender	Total Number of Pieces Received at Post Office	POSTMASTER, PER *(Name of receiving employee)*
3	3	[illegible]

The full declaration of value is required on all domestic and international registered mail. The maximum indemnity payable for the reconstruction of nonnegotiable documents under Express Mail document reconstruction insurance is $50,000 per piece subject to a limit of $500,000 per occurrence. The maximum indemnity payable on Express Mail merchandise insurance is $500. The maximum indemnity payable is $25,000 for registered mail, sent with optional postal insurance. See Domestic Mail Manual 913 and 914 for limitations of coverage on insured and COD mail. See International Mail Manual for limitations of coverage on international mail. Special handling charges apply only to third and fourth class parcels.

PS Form **3877**, April 1991

FORM MUST BE COMPLETED BY TYPEWRITER, INK OR BALL POINT PEN

*U.S. Government Printing Office: 1992 — 330-392

OUTDOORS

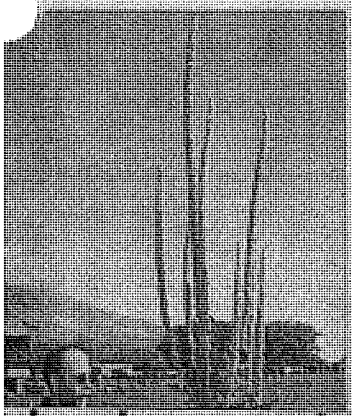

Mullen misunderstood plant

By TODD KEPPLE
Herald and News

Some plants just don't get any respect.

Take the common mullen.

Most people don't know what to call it. Herbivores shun its soft and woolly leaves. The Oregon State Weed Board classifies it as noxious.

But the way this writer sees it, any plant that can grow 10 feet in more in one summer, especially considering the Klamath Basin's short growing season, deserves to be featured.

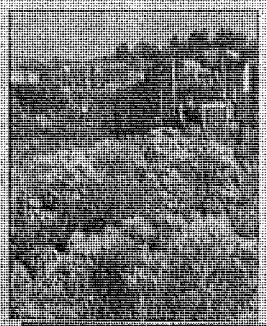

Small birds eat them, Whitaker says.

In the mullen's biennial life cycle, a small rosette grows the first year. Much larger leaves and a tall spike are produced the second year.

Whitaker inspected one plant along Old Midland Road last week that measured 10 1/2 feet in height. Most plants grow 6 to 8 feet tall.

Although mullen has few U.S. fans, it is commonly used as an herb in Europe.

Margaret Stahler, a former Klamath Falls resident study-

late September.

Rubbithrush, a member of the sunflower family, is native to the Northwest, and is ubiqu- ious in Klamath County, partic- ularly along roadways.

The plant grows profuse- after being grazed — or mowe-

Green rabbitrush also pr- duces yellow flowers, bu- blooms slightly earlier and i- less common.

■ Common teasel — A no- ious weed in Klamath County teasel is frequently collected b- flower arrangers for its unusu- teed head that comes accurate-

lands pose threat in U.S.

AP)
...ecently
...ssain the
...and there
...many of
...threatened
...plants, a
...
...known as
...becoming
...In direct
...of some
...ace rare
...ness, so
...tions
...
...ecies of
...ion, seem
...ately
...
...tries
...
...ber of
...ways to
...ants and
...ture, eye
...
...ation
...endling
...
...U.S.
...
...Trust said
...the from
...ts grow
...ture the
...in many

cases has skyrocketed.

It cited 100,000 acres of private valley wetland property in and adjacent to parks, valued at more than $70 million, and at greatest risk of being sold for commercial purposes.

"The danger that this land could be sold for development, bulldozing, clear cutting or for other destructive purposes constitutes the single greatest threat to the system of national and state parks," Pritchard said.

A private group, the Wildlands Conservancy, recently began negotiations to buy 456,000 acres parceled out checkerboard fashion in and around California's Joshua Tree National Park and the Mojave National Preserve in the desert.

The National Park Trust's "top targets" list ranged from nine acres within Massachusetts' Cape Cod National Seashore, assessed at $2.6 million, to 44,000 acres, part of the Catellus property in California, valued at $71 million.

Plants, animals five distinct groups

BY LOUIS (AP) — The plant and animal kingdoms actually represent five distinct groups, according to researchers who announced discoveries that fundamentally alter long-standing theories about the evolution of plants.

Researchers have presented data showing that green plants, red plants and brown plants (mostly algae and seaweed) evolved from three different one-celled plants, and so deserve to be considered individual kingdoms.

The researchers are joining 256 scientists from 15 countries involved in the "Deep Green" project, a five-year effort to reconstruct the evolutionary tree of life for green plants.

They found that the many families of green plants living on land today descended from a single, green, freshwater ancestor, a relative of water-lilies in pondlike lakes as it did many than a billion years ago.

"This overturns traditional thinking among scientists and what is taught in every textbook in America," Brent Mishler, a botanist at the University of California at Berkeley, said.

Current facts say land plants evolved from seaweed-like plants.

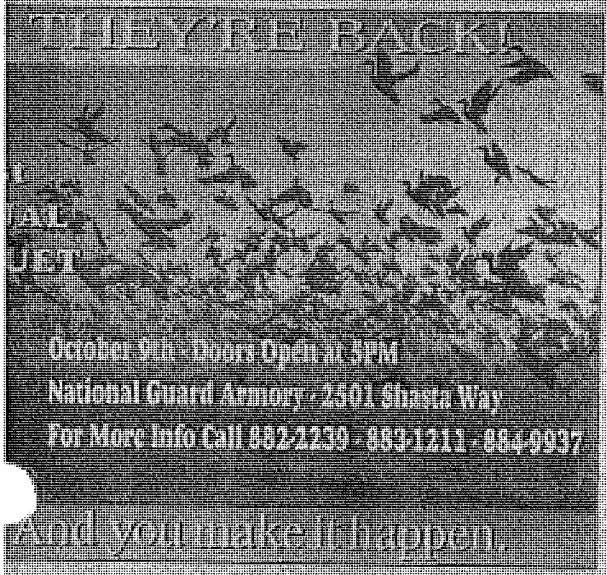

KLAMATH BASIN ADJUDICATION

OPEN INSPECTION of CLAIMS

October 4 – November 5, 1999 in Klamath Falls
November 15, 1999 – January 14, 2000 in Salem

Available for in-person inspection in Klamath Falls:

All water right claims filed in the Klamath Adjudication. All claim files, field inspection notes and maps and supporting documents. Appointments are encouraged.

8:00 a.m. – 12:00 p.m. and 1:00 p.m. – 5:00 p.m.
Mondays – Fridays

Klamath Falls Open Inspection Office
2312 South 6th Street
Klamath Falls

For appointments: call the Open Inspection Office at 541-883-5561 to schedule one-on-one appointments with WRD staff between October 4 and November 5, 1999.

Also available for inspection:

Summary Report and Preliminary Evaluation of Claims (preliminary technical and legal evaluation).

The Summary Report is available at the following locations:

Jackson County Library in Ashland, Klamath County Libraries in Bly, Chiloquin, Malin, Merrill, Sprague River and Klamath Falls, Klamath County Historical Society Office, City of Klamath Falls Administrative Annex, Klamath County Commission and Planning offices, Klamath County OSU Extension Office, WRD Watermasters' offices in Klamath Falls and Medford, and WRD's Salem office.

Also available on CD-ROM and WRD's web site: http://www.wrd.state.or.us

Oregon Water Resources Department • 158 12th Street NE • Salem, OR 97310
800-624-3199 • 503-378-8455

KLAMATH BASIN ADJUDICATION

OPEN INSPECTION of CLAIMS

October 4 – November 5, 1999 in Klamath Falls

November 15, 1999 – January 14, 2000 in Salem

Available for in-person inspection in Klamath Falls:

All water right claims filed in the Klamath Adjudication. All claim files, field inspection notes and maps, and supporting documents. Appointments are encouraged.

8:00 a.m. – 12:00 p.m. and 1:00 p.m. – 5:00 p.m.
Mondays – Fridays

Klamath Falls Open Inspection Office
2312 South 6th Street
Klamath Falls

For appointments: call the Open Inspection Office at 541-883-5549 to schedule one-hour appointments with WRD staff between October 4 and November 5, 1999.

Also available for inspection:

Summary Report and Preliminary Evaluation of Claims (preliminary technical and legal evaluation).

The Summary Report is available at the following locations:
Jackson County Library in Ashland; Klamath County Libraries in Bly, Chiloquin, Malin, Merrill, Sprague River and Klamath Falls; Klamath County Historical Society Office; City of Klamath Falls' Administrative Annex; Klamath County Commission and Planning offices; Klamath County OSU Extension Office; WRD Watermasters' offices in Klamath Falls and Medford; and WRD's Salem office.

Also available on CD-ROM and WRD's web site: http:\\www.wrd.state.or.us

Oregon Water Resources Department • 158 12th Street NE • Salem, OR 97310
800-624-3199 • 503-378-8455

BEFORE THE WATER RESOURCES ADJUDICATOR OF
THE STATE OF OREGON
KLAMATH COUNTY

In the Matter of the Adjudicator's Preliminary Evaluation of Claim Number ___, in the name of	)	STATEMENT OF CONTEST OF PRELIMINARY EVALUATION OF CLAIM:
_____,	)	**YOUR CLAIM**
Claimant/Contestant	)	

To Richard Bailey, the Water Resources Adjudicator. Claimant hereby contests the Adjudicator's Preliminary Evaluation of the above-captioned claim to the waters of the Klamath River or its tributaries, in the above entitled proceedings, and for statement of contest, the claimant alleges:

1.

That claimant/contestant claims an interest in the waters of the said stream, as follows:

_____

_____

_____

_____

_____

_____

_____

_____

_____

_____

2.

That the Adjudicator made a Preliminary Evaluation of the right claimed, as follows:

_____

_____

_____

_____

_____

_____

_____

_____

_____

_____

3.

That claimant/contestant contests the Adjudicator's Preliminary Evaluation of the right claimed for the following reasons:

_____

_____

_____

_____

_____

_____

_____

_____

_____

_____

4.

Wherefore, claimant/contestant demands that a hearing of said contest be had, and testimony taken therein, and that it be determined by the Water Resources Adjudicator in

the above entitled proceeding that the claimant is entitled to have the following water right adjudicated:

_____

_____

_____

_____

_____

_____

_____

_____

5.

Service of notice of hearing, or answers or other papers may be made upon (claimant/contestant or attorney, as the case may be), whose mailing address is:

_____

_____

_____

STATE OF OREGON)
) ss.
County of _____)

I, _____ being first duly sworn, depose and say:

That I am the claimant/contestant (or attorney for the claimant/contestant or contestants) in the above-entitled statement of contest; that I have read the foregoing statement of contest, and that the same is true, as I verily believe.

_____
Claimant/Contestant /
Attorney for Claimant/Contestant

Subscribed and sworn to before me this _____ day of _____, 2000.

_____
Notary for _____
My Commission Expires: _____

INSTRUCTIONS FOR STATEMENT OF CONTEST FORMS:

TO CONTEST THE ADJUDICATOR'S PRELIMINARY EVALUATION OF YOUR CLAIM

Important Notice: The Adjudicator will not accept a statement of contest that does not state with reasonable certainty the grounds of the proposed contest, or which is not verified by a contestant or the contestant's attorney.

1. Use the form titled "Statement of Contest of Preliminary Evaluation: **Your Claim**."

2. The person submitting the contest, or on whose behalf the contest is submitted, is both the "Contestant" and the "Claimant." Provide that person's name in the space marked "Claimant/Contestant" on the left side of the form title. Also provide the claim number on the left side of the form title.

3. In the space under paragraph 1, identify the claim for which the Preliminary Evaluation is contested by claim number and claimant. It is also helpful if you provide additional information about the claim, such as the priority date, the source, and the nature of the claimed right.

4. In the space under paragraph 2, briefly describe the Preliminary Evaluation of the claim.

5. In the space under paragraph 3, state with reasonable certainty the ground(s) for your contest. Be as specific as you can about why you believe the Preliminary Evaluation of the claim is wrong. You may contest either the factual or the legal basis, or both, of the Preliminary Evaluation.

6. In the space under paragraph 4, state the extent of the water right that you believe should be adjudicated to the claimant in this proceeding.

7. In the space under paragraph 5, provide the name and address of the person to whom you want sent notice of hearing and other papers about the contest proceedings.

8. Your Statement of Contest must be a sworn statement. On the last page of the Statement of Contest Form, have the signature of the claimant/contestant, or the claimant/contestant's attorney, verified by a notary public.

9. File the statement of contest with the Adjudicator, at the address shown below, between 8:00 a.m. on April 3, 2000 and 5:00 p.m. on May 8, 2000. The Statement of Contest is "filed" when it is received by the adjudicator, NOT when it is postmarked. Statements of contest received after that time will not be permitted.

10. When you file the Statement of Contest of the Preliminary Evaluation of your own claim, you need not serve any other party with a copy of the Statement of Contest. At the close of the contest period the Adjudicator will send a list of contests filed to participants in the adjudication.

11. The person you identified in paragraph 5 of your Statement of Contest will be notified, at the address you provided in paragraph 5, when your contest is set for hearing.

For submissions to the Adjudicator, use the following address:

Richard D. Bailey, Adjudicator
Water Resources Department
158 12th Street NE
Salem OR 97301-4172

KBA_APP_133868

CLAIM # _____

BEFORE THE WATER RESOURCES ADJUDICATOR
OF THE STATE OF OREGON
KLAMATH COUNTY

In the Matter of the Determination of the Relative Rights to the Waters of the Klamath River a Tributary of the Pacific Ocean.

_____,	)	
_____,	)	
and	)	STATEMENT OF CONTEST OF CLAIM AND/OR PRELIMINARY EVALUATION OF CLAIM:
_____,	)	**CLAIMS OF OTHERS**
Contestants;	)	
v.s.	)	
_____,	)	
_____,	)	
Contestee.	)	

To Richard Bailey, the Water Resources Adjudicator and to the above-named contestee. Contestant hereby contests the right claimed by the above-named contestee, or the Preliminary Evaluation of the right claimed by the above-named contestee, to the waters of the Klamath River and its tributaries, in the above entitled proceedings, and for statement of contest, said contestant alleges:

1.

That contestant claims an interest in the waters of the said stream, as follows:

_____

_____

_____

_____

_____

_____

_____

2.

That the above-named contestee claims a water right in the Klamath Basin Adjudication, as follows:

_____

_____

_____

_____

_____

_____

_____

3.

That the above-named contestant contests the right claimed by the above-named contestee for the following reasons (fill in if you are contesting the right claimed):

_____

_____

_____

_____

_____

_____

4.

That the above-named contestant contests the Adjudicator's Preliminary Evaluation of the right claimed of the above-named contestee for the following reasons (fill in if you are contesting the Preliminary Evaluation of the right claimed):

_____

_____

_____

_____

_____

_____

_____

5.

Wherefore, contestant demands that a hearing of said contest be had, and testimony taken therein, and that it be determined by the Water Resources Adjudicator in the above-entitled proceeding that the contestee is entitled to have the following water right adjudicated (if none, so state):

_____

_____

_____

_____

_____

_____

_____

6.

Service of notice of hearing, or answers or other papers may be made upon (contestant or contestant's attorney, as the case may be), whose mailing address is:

_____

_____

_____

STATE OF OREGON,)
) ss.
County of _____)

I, _____ being first duly sworn, depose and say:

That I am the contestant (or attorney for the contestant or contestants) in the above entitled statement of contest; that I have read the foregoing statement of contest, and that the same is true, as I verily believe.

_____
Contestant/Attorney for Contestant

Subscribed and sworn to before me this _____day of _____, 2000.

_____
Notary Public of Oregon
My Commission Expires: _____

Page 4 - STATEMENT OF CONTEST OF CLAIM AND/OR PRELIMINARY EVALUATION OF CLAIM: CLAIMS OF OTHERS

INSTRUCTIONS FOR STATEMENT OF CONTEST FORMS:

TO CONTEST CLAIMS OF OTHERS AND/OR THE PRELIMINARY EVALUATION OF CLAIMS OF OTHERS

Important Notice: The Adjudicator will not accept a statement of contest that does not state with reasonable certainty the grounds of the proposed contest, or which is not verified by a contestant or the contestant's attorney.

1. Use the form titled "Statement of Contest of Claim and/or Preliminary Evaluation of Claim: **Claims of Others**."

2. The person submitting the contest, or on whose behalf the contest is submitted, is the "Contestant." Provide that person's name in the space marked "Contestant" on the left side of the form title.

3. The person whose claim or preliminary evaluation is being contested is the "Contestee." Provide that person's name in the space marked "Contestee" on the left side of the form title. Provide the number of the claim or preliminary evaluation being contested in the space marked on the left side of the form.

4. In the space under paragraph 1, identify the adjudication claim(s) or decreed, certificated and/or permitted water right held by the contestant. Provide sufficient information to allow the contestee and the Adjudicator to identify the contestant's decreed, certificated or permitted water right.

5. In the space under paragraph 2, identify the claim and/or preliminary evaluation of claim you are contesting, by claim number. You may file one statement of contest for a contest of both a claim and the Preliminary Evaluation of that claim. It is also helpful if you provide additional information about the claim, such as the priority date, the source, and the nature of the claimed right.

6. In the space under paragraph 3, state with reasonable certainty the ground(s) for your contest of the claim. Be as specific as you can about why the claim should or should not be recognized.

7. If you believe there is an error in the Preliminary Evaluation of the claim you are contesting, in the space under paragraph 4 state why you believe the Preliminary Evaluation was wrong. You may contest either the factual or legal basis, or both, for the Preliminary Evaluation.

KBA_APP_133873

8. In the space under paragraph 5, state the extent of the water right, if any, that you believe should be adjudicated to the contestee in this proceeding.

9. In the space under paragraph 6, provide the name and address of the person to whom you want sent notice of hearing and other papers about the contest proceedings.

10. Your Statement of Contest must be a sworn statement. On the last page of the Statement of Contest Form, have the signature of the contestant or the contestant's attorney verified by a notary public.

11. File the statement of contest with the Adjudicator, at the address shown below, between 8:00 a.m. on April 3, 2000 and 5:00 p.m. on May 8, 2000. The Statement of Contest is "filed" when it is received by the adjudicator, NOT when it is postmarked. Statements of contest received after that time will not be permitted.

12. When you file the Statement of Contest with the Adjudicator, mail ("serve") the statement of contest by registered mail, return receipt requested, to the contestee or the attorney of the contestee. The law requires that you mail the statement of contest to the name and address stated on the contestee's statement and proof of claim. In some cases, however, the name and address on the statement and proof of claim may no longer be correct. Consequently, we recommend that you also send a copy of the statement and proof of claim, by regular mail, to the name and address shown for the claimant on the Preliminary Evaluation.

As soon as possible after you serve the contestee you must provide proof of service to the Adjudicator at the address set forth below. A signed statement that you mailed a copy of the statement of contest to the contestee in the manner described above is proof of service. At the close of the contest period the Adjudicator will send a list of contests filed to participants in the adjudication.

13. The person you identified in paragraph 6 of your Statement of Contest will be notified, at the address you provided in paragraph 6, when your contest is set for hearing.

For submissions to the Adjudicator, use the following address:

Richard D. Bailey, Adjudicator
Water Resources Department
158 12th Street NE
Salem OR 97301-4172

DATE: December 8, 1999

TO: Persons having an interest in the waters of the Klamath Basin

FROM: Richard D. Bailey, Adjudicator, Klamath Basin Adjudication

As you know, the Oregon Water Resources Department has initiated an adjudication of certain water rights in the Klamath Basin. The adjudication is authorized by Chapter 539 of Oregon laws. The Department has received claims for rights to the use of water that began before 1909, and for water rights based on federal law. The Department has reviewed these claims, and has made a Preliminary Evaluation of each claim.

The claims and the Department's Preliminary Evaluation are available for inspection in the Salem Office of the Water Resources Department at 158 12th Street NE from November 15, 1999 until March 31, 2000. The Department has decided to extend the open inspection period from January 14, 2000 until March 31, 2000, both to accommodate the large volume of notices that the Department will send for the next stage of the adjudication, the contest period, and to allow participants more time to prepare for the contest period.

Some claims have been amended since the Department completed its Preliminary Evaluation. The Adjudicator will have available, on request, a list of all claim files that were amended. Many claimants have provided supplemental information to the Adjudicator. The Adjudicator will *not* publish a list of all claim files that were supplemented. However, all supplemental information has been placed in the corresponding claim file. It is the responsibility of the contestant to determine what is in the file and its relevance.

If you disagree with any claim, or the Department's Preliminary Evaluation of any claim, you may contest the claim, or the Preliminary Evaluation, or both. If you file a contest during the period established by the Adjudicator, you are entitled to a hearing. If you disagree with a claim, but agree with the Preliminary Evaluation of that claim, you should file a contest on the claim. If you disagree with both the claim and the evaluation, you may file against both. One form can be used to contest both the claim and the Preliminary Evaluation.

You may also contest the Department's Preliminary Evaluation of your own claim. If you disagree with the Preliminary Evaluation, you may discuss your concerns with the Adjudication staff before the contest period. However, in order to assure that the Preliminary Evaluation is changed, you must file a contest. You may contest the factual or legal basis of the claim or the Preliminary Evaluation of a claim.

If you want a hearing, you must file a contest between April 3, 2000 and May 8, 2000. Contests may not be filed before April 3, 2000. A Statement of Contest must be in substantially the form set forth in Water Resources Department rules and must state with reasonable certainty the grounds for the contest. A sample form that may be used for a Statement of Contest is attached to this letter. Instructions for filling out the form are also included. The form and the instructions are also available on the Department's web site at http://www.wrd.state.or.us/programs/klamath/index.shtml. The Statement of Contest must be mailed or delivered to the Water Resources Department at 158 12th Street NE Salem OR, 97301-4172. If a Statement of Contest is not received within this period, your right to contest and to have a hearing shall be considered waived.

If you file a contest, you must send a copy of the Statement of Contest to the claimant for the claim or Preliminary Evaluation you are contesting (the "contestee"). The contest must be sworn before a notary. You must send ("serve") the Statement of Contest, by certified or registered mail, to the contestee or the attorney of the contestee. Send the Statement of Contest to the mailing address stated in the statement and proof of claim. You must submit proof of service to the Water Resources Department as soon as possible after serving the contestee.

There is no need to file a separate contest on both a claim and an amended claim. One contest will work for both. The same is true if you are contesting both a claim and a Preliminary Evaluation of a claim. One contest will work for both. In every case, you must state with reasonable certainty the ground(s) for your contest.

If you are contesting the Preliminary Evaluation of your own claim you need only submit your contest to the Department. You need not make service on any other person.

If you file a contest, the adjudicator will notify you of the time and place of the hearing. The hearing will be conducted by a hearing officer from a central state panel of hearing officers. At the beginning of the hearing, the hearing officer will explain the issues involved in the hearing and the matters that the parties must either prove or disprove. The hearing officer will insure that the record developed at the hearing shows a full and fair inquiry into the facts necessary for consideration of all the issues.

The parties to the contested case will include the claimant and the contestee. The Water Resources staff may participate in the hearing to assist the hearing officer in developing a full record.

You will have the right to be represented by an attorney at the hearing. If you are a corporation, partnership, unincorporated association or government entity, you must be represented by an attorney in this proceeding. The Water Resources Department may be represented by the Attorney General's Office.

The burden of establishing a claim will be on the claimant whose claim is contested. However, if the contestant makes an assertion opposing a claim, that contestant has the burden of presenting evidence to support that assertion. The hearing officer will not presume that the Preliminary Evaluation is correct. To the extent the Preliminary Evaluation contains relevant evidence, it will be considered by the hearing officer.

Parties to the hearing will be entitled to present evidence. A claimant may submit additional information to support their claim during the contest hearing. All evidence of a type commonly relied upon by reasonably prudent person in the conduct of their serious affairs will be admissible. However irrelevant, immaterial or unduly repetitious evidence will be excluded.

Parties will be permitted to subpoena witnesses to testify. Such subpoenas must be served in the same manner as subpoenas issued out of the circuit court. Witnesses who are subpoenaed are entitled to witness fees. Costs of witnesses may be assessed as they would be in a court case. Testimony will be taken under oath or affirmation. A verbatim record will be made of all testimony, motions, and rulings. Testimony may be taken by deposition where appropriate. Any part of the evidence may be received in written form. Documentary evidence may be received in the form of copies or excerpts, or by incorporation by reference. The hearing officer will give effect to the rules of privilege recognized by law.

Parties will have the right to cross examine witnesses who testify, and will have the right to submit rebuttal testimony. The hearing officer may take notice of facts that are generally known and not subject to dispute. The hearing officer will place into the record a statement of any communication that relates to a legal or factual issue in the hearing that is made to the hearing officer without notice and opportunity for the parties to participate in the communication. Parties will have an opportunity to respond to any such statements.

Parties will also have an opportunity to present argument on legal issues. The Department of Justice may also provide the hearing officer with its view on legal issues. The hearing officer will consider all arguments in making his decision.

After the hearing, the hearing officer will issue a proposed order including recommended findings of fact and conclusions of law. The parties will have an opportunity to file exceptions to the proposed order and present argument to the adjudicator. The adjudicator is not bound by the proposed order issued by the hearing officer. The adjudicator may modify the proposed order when he issues his Findings of Fact and Order of Determination. If the adjudicator modifies the form of order issued by the hearing officer in any substantial manner, the adjudicator must identify the modifications and provide an explanation to the parties to the hearing as to why the adjudicator made the modifications. In addition, the adjudicator may only change a

finding of historical fact made by the hearing officer if the adjudicator determines that the finding of fact is not supported by a preponderance of evidence in the record.

The record in the hearing will consist of all pleadings, motions and intermediate rulings, evidence received or considered, stipulations, a statement of matters officially noticed, questions and offers of proof, objections and ruling thereon, a statement of ex parte communications, proposed findings and exceptions, and proposed order prepared by the hearing officer.

A contest may be settled by stipulation, agreed settlement, or consent order. The Klamath Basin Alternative Dispute Resolution (ADR) process is available as an alternative to a hearing. Parties will be offered an opportunity to negotiate settlement of contests through this ADR process. After the contest period the ADR Leader will notify all parties that the ADR process is available and will coordinate with parties to schedule any necessary meetings and negotiation sessions. Use of the ADR process to settle claims is voluntary. The goal of the ADR is to settle as many of the contests as possible. If you choose to participate in an ADR process, and the matter is not resolved through the ADR process, you will still have the right to a hearing as long as a Statement of Contest is received by the Water Resources Department within the time period stated above. If a settlement is made in the ADR process, the adjudicator will incorporate the settlement into the Findings of Fact and Order of Determination.

The adjudicator's decision, called the Findings of Fact and Order of Determination, will be filed with the Klamath County Circuit Court. Once the Findings of Fact and Order of Determination has been filed with the Circuit Court, a party to the adjudication may object to any part of the Findings of Fact and Order of Determination. A person does not need to file a contest to have standing in the Circuit Court proceedings. The objection is called an "exception." If exceptions are filed they will be heard by the Circuit Court. Following decision on any exceptions, the Klamath County Circuit Court will enter a final decree of the pre-1909 and federal water rights subject to the adjudication.

Oregon
John A. Kitzhaber, M.D., Governor

Water Resources Department
Commerce Building
158 12th Street NE
Salem, OR 97310-0210
(503) 378-3739
FAX (503) 378-8130

December 16, 1999

FOR THE RECORD:

The December 16, 1999 notice is a re-mailing of the December 8, 1999 letter to claimants who did not receive our September 16, 1999 Open Inspection notice due to our mail being returned undeliverable.

This notice is intended to meet notice requirements of our September 16, 1999 mailing.

Klamath County
305 Main St
Klamath Falls OR 97601

Klamath Crisis Center
1014 Main St
Klamath Falls OR 97601-5832

Andrew D Anderton
PO Box 380
Chiloquin OR 97624

Barbara Joyce Hatcher
PO Box 593
Chiloquin OR 97624

Kathleen Hatcher
PO Box 1185
Chiloquin OR 97624

[illegible]ie Gay Hatcher
PO Box 660
Chiloquin OR 97624

Rachel Loretta Hatcher
PO Box 274
Chiloquin OR 97624

Rebecca Louise Hatcher
2647 Broadview
Medford OR 97501

Stephen Hess
Melissa Hess
PO Box 111
Beatty OR 97621

Larry Orville James
[illegible] Whitman
Medford OR 97501

R Ray Johnson
Jacqueline Johnson
524 NE 7th
Grants Pass OR 97526

Frieda Kirk
PO Box 1079
Chiloquin OR 97624-1079

Kenneth Knight
PO Box 362
Chiloquin OR 97624

John Mills
Lillian Mills
PO Box 212
Beatty OR 97621

Daryl L Ortis
Jacqueline S Ortis
PO Box 701
Chiloquin OR 97624

John O Showalter
Neva L Showalter
PO Box 2591
Quartzsite AZ 85346

Robert D Underwood
8 Beaver Canyon Rd
Wauconda WA 98859

December 21, 1999

FOR THE RECORD:

The December 21, 1999 notice is a re-mailing of the December 8, 1999 memo to claimants who did not receive the Department's September 16, 1999 Open Inspection Notice due to our mailing being returned undeliverable.

This notice is intended to meet notice requirements of our September 16, 1999 mailing.

Name and Address of Sender	Indicate type of mail	Check appropriate block for Registered Mail:	Affix stamp here if issued as certificate of mailing or for additional copies of this bill.
WATER RESOURCES OWRD 158 12th St NE, Salem OR 97301-4172	☐ Registered ☐ Insured ☐ COD ☒ Certified ☐ Return Receipt for Merchandise ☐ Int'l Recorded Del. ☐ Express Mail	☐ With Postal Insurance ☐ Without Postal Insurance	*Postmark and Date of Receipt*

Line	Article Number	Name of Addressee, Street, and Post Office Address						Postage	Fee	Handling Charge	Act. Value (If Regis.)	Insured Value	Due Sender If COD	R.R. Fee	S.D. Fee	S.H. Fee	Rest. Del. Fee / Remarks
								.99	1.40					1.25			
1	X P-56476	Klamath County			305 Main St	Klamath Falls	OR	97601									
2	X P-56477	Klamath Crisis Center			1014 Main St	Klamath Falls	OR	97601-5832									
3	X P-56478		Andrew D	Anderton	PO Box 380	Chiloquin	OR	97624									
4	X P-56479		Barbara Joyce	Hatcher	PO Box 593	Chiloquin	OR	97624									
5	X P-56480		Kathleen	Hatcher	PO Box 1185	Chiloquin	OR	97624									
6	X P-56481		Leanne Gay	Hatcher	PO Box 660	Chiloquin	OR	97624									
7	X P-56482		Rachel Loretta	Hatcher	PO Box 274	Chiloquin	OR	97624									
8	UNC P-56483		Rebecca Louise	Hatcher	2647 Broadview	Medford	OR	97501									
9	X P-56484	Melissa Hess	Stephen	Hess	PO Box 111	Beatty	OR	97621									
10	X P-56485		Larry Orville	James	1564 Whitman	Medford	OR	97501									
11	X P-56486	Jacqueline Johnson	R Ray	Johnson	524 NE 7th	Grants Pass	OR	97526									
12	X P-56487		Frieda	Kirk	PO Box 1079	Chiloquin	OR	97624-1079									
13	X P-56488		Kenneth	Knight	PO Box 362	Chiloquin	OR	97624									
14	X P-56489	Lillian Mills	John	Mills	PO Box 212	Beatty	OR	97621									
15	X P-56490	Jacqueline S Ortis	Daryl L	Ortis	PO Box 701	Chiloquin	OR	97624									
16	X P-56491	Neva L Showalter	John O	Showalter	PO Box 2591	Quartzsite	AZ	85346									
17	X P-56492		Robert D	Underwood	8 Beaver Canyon Rd	Wauconda	WA	98859									
18	UNC P-56493		Lorentino	Weiser	2724 Emerald St	Klamath Falls	OR	97601									
19	X P-56494	et al	Carmelita	Sampson	2131 Logan Way	Sparks	NV	89431									

SALEM OR REGISTRY 973 DEC 21 1999 USPS

Total Number of Pieces Listed by Sender	Total Number of Pieces Received at Post Office	Postmaster, Per (*Name of Receiving Employee*)	The full declaration of value is required on all domestic and international registered mail. The maximum indemnity payable for the reconstruction of nonnegotiable documents under Express Mail document reconstruction insurance is $50,000 per piece subject to a limit of $500,000 per occurrence. The maximum indemnity payable on Express Mail merchandise insurance is $500. The maximum indemnity payable is $25,000 for registered mail, sent with optional postal insurance. See *Domestic Mail Manual* R900, S913, and S921 for limitations of coverage on insured and COD mail. See *International Mail Manual* for limitations of coverage on international mail. Special handling charges apply only to Standard Mail (A) and Standard Mail (B) parcels.
19			

PS Form **3877**, February 1994 **Form Must Be Completed by Typewriter, Ink, or Ball Point Pen**

X= DELIVERED - RETURN RECEIPT RECEIVED

UNC= UNCLAIMED, RETURNED TO OWRD.

KBA_APP_133882

December 29, 1999

FOR THE RECORD:

The December 29, 1999 notice is a re-mailing of the December 8, 1999 memo to claimants who did not receive the Department's September 16, 1999 Open Inspection Notice due to our mailing being returned undeliverable.

This notice is intended to meet notice requirements of our September 16, 1999 mailing.

Name and Address of Sender	Indicate type of mail	Check appropriate block for Registered Mail:	Affix stamp here if issued as certificate of mailing or for additional copies of this bill.
OWRD 158 12th St NE, Salem OR 97301-4172	☐ Registered ☐ Insured ☐ COD ☒ Certified ☐ Return Receipt for Merchandise ☐ Int'l Recorded Del. ☐ Express Mail	☐ With Postal Insurance ☐ Without Postal Insurance	*Postmark and Date of Receipt*

	Line	Article Number	Name of Addressee, Street, and Post Office Address			Postage	Fee	Handling Charge	Act. Value (If Regis.)	Insured Value	Due Sender If COD	R.R. Fee	S.D. Fee	S.H. Fee	Rest. Del. Fee / Remarks
X	1	P-56512	C Earl Parrick	PO Box 40	Beatty OR 97621-0040		1.40					1.25			
X	2	P-56513	Jerry & Carol Barrett	5537 Homer Drive	Klamath Falls OR 97603		1.40					1.25			
	3	P-56514	Russell J Centanni Trust	9481 Sierra Ave	Fontana CA 92335		1.40					1.25			

Total Number of Pieces Listed by Sender	Total Number of Pieces Received at Post Office	Postmaster, Per (*Name of Receiving Employee*)	
3	3		The full declaration of value is required on all domestic and international registered mail. The maximum indemnity payable for the reconstruction of nonnegotiable documents under Express Mail document reconstruction insurance is $50,000 per piece subject to a limit of $500,000 per occurrence. The maximum indemnity payable on Express Mail merchandise insurance is $500. The maximum indemnity payable is $25,000 for registered mail, sent with optional postal insurance. See *Domestic Mail Manual* R900, S913, and S921 for limitations of coverage on insured and COD mail. See *International Mail Manual* for limitations of coverage on international mail. Special handling charges apply only to Standard Mail (A) and Standard Mail (B) parcels.

PS Form **3877**, February 1994 **Form Must Be Completed by Typewriter, Ink, or Ball Point Pen**

SALEM OR REGISTRY 973
DEC 29 1999
USPS

X = RETURN RECEIPT RECEIVED, DELIVERED

NO NOTATION -

NOTICE OF **EXTENSION** OF PERIOD FOR OPEN INSPECTION OF CLAIMS

Klamath Basin General Stream Adjudication

January 10, 2000

Claimants and other water right holders in the Klamath Basin will have additional time to review files and contest claims in the basin's general stream adjudication.

The Water Resources Department has extended the open inspection period to accommodate a large volume of notices that must be sent to water right holders in the basin for the next stage of the adjudication, "the contest period," and to allow participants more time to prepare for the contest period.

All claim information, other information of record and the Adjudicator's Summary and Preliminary Evaluation of Claims will continue to be available for review by the public.

The Summary and Preliminary Evaluation of Claims includes a technical-legal evaluation of each group of claims for water use followed by information about each claim. The report also provides the Adjudicator's initial conclusion for each individual claim either approving or denying the claim for water use. This conclusion is still preliminary and may be affected by comments or additional information provided by claimants.

The Summary Report is available at the Salem office and the following locations: Jackson County Library in Ashland, Klamath County Libraries in Bly, Chiloquin, Malin, Merrill, Sprague River and Klamath Falls; Klamath County Historical Society Office; City of Klamath Falls' Administrative Annex; Klamath County Commission and Planning offices; Klamath County OSU Extension Office; WRD Watermasters' offices in Klamath Falls and Medford; and the Department's Salem office. The summary report is also available on CD-ROM and on the Department's web page: http://www.wrd.state.or.us.

The open inspection of claims will continue through March 31, 2000 at the Water Resources Department central office at 158 12th Street NE in Salem. Claimants and interested parties can meet with Department staff to discuss their claim or to review more information including technical notes and claim files. Appointments to review claim files can be made by calling 503-378-8455. Appointments are not necessary but are strongly encouraged.

Upon completion of the Open Inspection the Adjudicator for the Klamath Basin General Stream Adjudication will accept contests of claims filed pursuant to Oregon Administrative Rules, Division 690-30. **The contest period will begin on April 3, 2000 at 8:00 a.m. and will end at 5:00 p.m., May 8, 2000.** Note: State offices will be closed January 17 and February 21.

The contestant must state with reasonable certainty the grounds of the contest. The statement must be verified by the affidavit of the contestant or the agent or attorney of the contestant. (See OAR 690-030-0015 for an example.) After filing a contest with the Adjudicator, the contestant must also serve a copy of the statement of contest on the person whose claim is being contested by registered or certified mail, return receipt requested, and provide the Adjudicator with proof of such service as soon as possible after serving the statement of contest.

The final determination in this matter will be heard by the Klamath County Circuit Court in Klamath County, State of Oregon.

Open Inspection of claims filed in the Klamath Basin General Stream Adjudication is pursuant to Oregon Revised Statutes, Chapter 593.090.

_____

Richard D. Bailey, Adjudicator
Klamath Basin General Stream Adjudication

Water Resources Department Office
158 12th Street NE
Salem, OR 97301-4172

Telephone number: (503) 378-8455
Toll free in Oregon: (800) 624-3199
Fax number: (503) 378-6203

Office Hours
Open Monday through Friday, 8:00 a.m.-12:00 p.m.
1:00 p.m.-5:00 p.m., closed 12:00 p.m.-1:00 p.m.
Closed Martin Luther King Jr. Day (January 17) and President's Day (February 21).

Name and Address of Sender	Indicate type of mail	Check appropriate block for Registered Mail:	Affix stamp here if issued as certificate of mailing or for additional copies of this bill.
OWRD 158 12th St NE, Salem OR 97301-4172	☐ Registered ☐ Insured ☐ COD ☒ Certified ☐ Re' eipt for andise ☐ Int'l Recorded Del. ☐ Express Mail	☐ With Postal Insurance ☐ Without Postal Insurance	*Postmark and Date of Receipt*

Line	Article Number	Name of Addressee, Street, and Post Office Address					Post-age	Fee	Handling Charge	Act. Value (If Regis.)	Insured Value	Due Sender If COD	R.R. Fee	S.D. Fee	S.H. Fee	Rest. Del. Fee / Remarks
1 X	7099 3220 0000 9948 256	1 Ady District Improvement Company	18110 Keno Warden Rd	Klamath Falls	OR	97603	$0.33	$1.40					$1.25			
2 X	7099 3220 0000 9948 257	8 Bongerz Family Trust	2544 Buena Flores	Fallbrook	CA	92028	$0.33	$1.40					$1.25			
3 X	7099 3220 0000 9948 258	5 City of Klamath Falls	PO Box 237	Klamath Falls	OR	97601-0361	$0.33	$1.40					$1.25			
4 X	7099 3220 0000 9948 259	2 Collins Products, LLC	PO Box 16	Klamath Falls	OR	97601	$0.33	$1.40					$1.25			
5 X	7099 3220 0000 9948 260	8 Don Johnston and Son	13619 Hwy 66	Klamath Falls	OR	97601	$0.33	$1.40					$1.25			
6 X	7099 3220 0000 9948 261	5 Enterprise Irrigation District	4806 Hwy 39	Klamath Falls	OR	97603	$0.33	$1.40					$1.25			
7 X	7099 3220 0000 9948 262	2 F M S Shorthorn Ranch	PO Box 38	Beatty	OR	97621	$0.33	$1.40					$1.25			
8 X	7099 3220 0000 9948 263	9 Flynn Bros	421 South G	Lakeview	OR	97630	$0.33	$1.40					$1.25			
9 X	7099 3220 0000 9948 264	6 Geary Bros Caledonia Ranch, a co-tenancy	Harriman Route Box 8	Klamath Falls	OR	97601	$0.33	$1.40					$1.25			
10 X	7099 3220 0000 9948 265	3 Gienger Investments	25050 Modoc Point Rd	Chiloquin	OR	97624	$0.33	$1.40					$1.25			
11 X	7099 3220 0000 9948 266	0 Harris & Wood	PO Box 522	Fort Klamath	OR	97626	$0.33	$1.40					$1.25			
12 X	7099 3220 0000 9948 267	7 Inter-County Title Company	PO Box 1048	Placerville	CA	95667	$0.33	$1.40					$1.25			
13 X	7099 3220 0000 9948 268	4 J + T Ranch Company	32505 Modoc Point Rd	Chiloquin	OR	97624	$0.33	$1.40					$1.25			
14 X	7099 3220 0000 9948 269	1 J-Spear Ranch Co	PO Box 257	Klamath Falls	OR	97601	$0.33	$1.40					$1.25			
15 X	7099 3220 0000 9948 270	7 Keno Irrigation District	9350 Hwy 66	Klamath Falls	OR	97601	$0.33	$1.40					$1.25			
16 X	7099 3220 0000 9948 271	4 Kite Ranches Inc	PO Box 175	Keno	OR	97627	$0.33	$1.40					$1.25			
17 X	7099 3220 0000 9948 272	1 Klamath Basin Improvement District	6640 KID Lane	Klamath Falls	OR	97603	$0.33	$1.40					$1.25			
18 X	7099 3220 0000 9948 273	8 Klamath Crisis Center	1014 Main St	Klamath Falls	OR	97601-5832	$0.33	$1.40					$1.25			
19 X	7099 3220 0000 9948 274	5 Klamath Drainage District	4901 Lower Klamath Lake Rd	Klamath Falls	OR	97601	$0.33	$1.40					$1.25			

JAN 07 2009

Total Number of Pieces Listed by Sender	Total Number of Pieces Received at Post Office	Postmaster, Per (*Name of Receiving Employee*)	
19	19		The full declaration of value is required on all domestic and international registered mail. The maximum indemnity payable for the reconstruction of nonnegotiable documents under Express Mail document reconstruction insurance is $50,000 per piece subject to a limit of $500,000 per occurrence. The maximum indemnity payable on Express Mail merchandise insurance is $500. The maximum indemnity payable is $25,000 for registered mail, sent with optional postal insurance. See *Domestic Mail Manual* R900, S913, and S921 for limitations of coverage on insured and COD mail. See *International Mail Manual* for limitations of coverage on international mail. Special handling charges apply only to Standard Mail (A) and Standard Mail (B) parcels.

PS Form **3877**, February 1994 **Form Must Be Completed by Typewriter, Ink, or Ball Point Pen** Page 1 of 18 for this mailing

X= DELIVERED, RETURN RECEIPT RECEIVED
UNC = UNCLAIMED
RTS= RETURN TO SENDER
NDAS= NOT DELIVERABLE AS ADDRESSED
FOE = FORWARDING ORDER EXPIRED

Name and Address of Sender	Indicate type of mail	Check appropriate block for Registered Mail:	Affix stamp here if issued as certificate of mailing or for additional copies of this bill.
JWRD 158 12th St NE, Salem OR 97301-4172	☐ Registered ☐ Insured ☐ COD ☒ Certified ☐ Return Receipt for Merchandise ☐ Int'l Recorded Del. ☐ Express Mail	☐ With Postal Insurance ☐ Without Postal Insurance	*Postmark and Date of Receipt*

Line	Article Number	Name of Addressee, Street, and Post Office Address					Post-age	Fee	Handling Charge	Act. Value (If Regis.)	Insured Value	Due Sender If COD	R.R. Fee	S.D. Fee	S.H. Fee	Rest. Del. Fee / Remarks
20	7099 3220 0000 9948 275 2	Klamath Hills District Improvement Company	22022 Malone Rd	Merrill	OR	97633	$0.33	$1.40					$1.25			
21	7099 3220 0000 9948 276 9	Klamath Irrigation District	6640 KID Lane	Klamath Falls	OR	97603	$0.33	$1.40					$1.25			
22	7099 3220 0000 9948 277 6	Klamath and Modoc Tribes	PO Box 436	Chiloquin	OR	97624	$0.33	$1.40					$1.25			
23	7099 3220 0000 9948 278 3	L H Ranch Inc	PO Box 39	Summer Lake	OR	97640	$0.33	$1.40					$1.25			
24	7099 3220 0000 9948 279 0	Malin Irrigation District	PO Box 355	Malin	OR	97632	$0.33	$1.40					$1.25			
25	7099 3220 0000 9948 280 6	McManus Family Trust	23561 E Coyote Springs Dr	Diamond Bar	CA	91765	$0.33	$1.40					$1.25			
26	7099 3220 0000 9948 281 3	Meadows Drainage District	PO Box 426	Fort Klamath	OR	97626	$0.33	$1.40					$1.25			
27	7099 3220 0000 9948 282 0	Midland District Improvement Company	PO Box 63	Midland	OR	97634	$0.33	$1.40					$1.25			
28	7099 3220 0000 9948 283 7	Nature Conservation Trust	PO Box 298	Roseburg	OR	97470	$0.33	$1.40					$1.25			
29	7099 3220 0000 9948 284 4	Newman Enterprises Inc	PO Box 57	Bly	OR	97622	$0.33	$1.40					$1.25			
30	7099 3220 0000 9948 285 1	Oregon Department of Fish & Wildlife	2501 SW First Ave	Portland	OR	97208	$0.33	$1.40					$1.25			
31	7099 3220 0000 9948 286 8	Pine Grove Irrigation District	4806 Hwy 39	Klamath Falls	OR	97603	$0.33	$1.40					$1.25			
32	7099 3220 0000 9948 287 5	Pioneer District Improvement Company	12951 Hwy 66	Klamath Falls	OR	97601	$0.33	$1.40					$1.25			
33	7099 3220 0000 9948 288 2	Poe Valley Improvement District	25400 Poe Valley Rd	Klamath Falls	OR	97603	$0.33	$1.40					$1.25			
34	7099 3220 0000 9948 289 9	Redding Foundation	PO Box 990160	Redding	CA	96099	$0.33	$1.40					$1.25			
35	7099 3220 0000 9948 290 5	Reuland Electric/DBA Willow Valley Land & Cattle	14575 E Langell Valley Rd	Bonanza	OR	97623	$0.33	$1.40					$1.25			
36	7099 3220 0000 9948 291 2	River Springs Ranch Co	2730 Avenida Caballo	Santa Ynez	CA	93460	$0.33	$1.40					$1.25			

JAN 07 2000

Total Number of Pieces Listed by Sender	Total Number of Pieces Received at Post Office	Postmaster, Per (*Name of Receiving Employee*)
17	17	

The full declaration of value is required on all domestic and international registered mail. The maximum indemnity payable for the reconstruction of nonnegotiable documents under Express Mail document reconstruction insurance is $50,000 per piece subject to a limit of $500,000 per occurrence. The maximum indemnity payable on Express Mail merchandise insurance is $500. The maximum indemnity payable is $25,000 for registered mail, sent with optional postal insurance. See *Domestic Mail Manual* R900, S913, and S921 for limitations of coverage on insured and COD mail. See *International Mail Manual* for limitations of coverage on international mail. Special handling charges apply only to Standard Mail (A) and Standard Mail (B) parcels.

PS Form **3877**, February 1994 **Form Must Be Completed by Typewriter, Ink, or Ball Point Pen** Page 2 of 18 for this mailing

KBA_APP_133888

Name and Address of Sender OWRD 158 12th St NE, Salem OR 97301-4172

Indicate type of mail
☐ Registered ☐ Ret ipt
☐ Insured for ndise
☐ COD ☐ Int'l Recorded Del.
☒ Certified ☐ Express Mail

Check appropriate block for Registered Mail:
☐ With Postal Insurance
☐ Without Postal Insurance

Affix stamp here if issued as certificate of mailing or for additional copies of this bill.

Postmark and Date of Receipt

Line	Article Number	Name of Addressee, Street, and Post Office Address						Post-age	Fee	Handling Charge	Act. Value (If Regis.)	Insured Value	Due Sender If COD	R.R. Fee	S.D. Fee	S.H. Fee	Rest. Del. Fee / Remarks
37 X	7099 3220 0000 9948 292 9	Russell J Centanni Trust			9481 Sierra Ave	Fontana	CA 92335	$0.33	$1.40					$1.25			
38 X	7099 3220 0000 9948 293 6	Scherl Family Trust			11215 Poche Pt	San Diego	CA 92131	$0.33	$1.40					$1.25			
39 X	7099 3220 0000 9948 294 3	Shasta View Irrigation District			PO Box 46	Malin	OR 97632	$0.33	$1.40					$1.25			
40 X	7099 3220 0000 9948 295 0	Sunnyside Irrigation District			PO Box 1009	Merrill	OR 97633	$0.33	$1.40					$1.25			
41 X	7099 3220 0000 9948 296 7	The Klamath Tribes			Box 436	Chiloquin	OR 97624	$0.33	$1.40					$1.25			
42 X	7099 3220 0000 9948 297 4	The Morgana Hunter Loving Trust			PO Box 241	Florence	OR 97439	$0.33	$1.40					$1.25			
43 UNC	7099 3220 0000 9948 298 1	Tule Smoke Inc			PO Box 1708	Klamath Falls	OR 97601	$0.33	$1.40					$1.25			
44 X	7099 3220 0000 9948 299 8	Tulelake Irrigation District			PO Box 699	Tulelake	CA 96134	$0.33	$1.40					$1.25			
45 X	7099 3220 0000 9948 300 1	United States Bureau of Indian Affairs			911 NE 11th Ave	Portland	OR 97232	$0.33	$1.40					$1.25			
46 X	7099 3220 0000 9948 301 8	United States Bureau of Land Management			3040 Biddle Rd	Medford	OR 97504	$0.33	$1.40					$1.25			
47 X	7099 3220 0000 9948 302 5	United States Bureau of Reclamation			6600 Washburn Way	Klamath Falls	OR 97603	$0.33	$1.40					$1.25			
48 X	7099 3220 0000 9948 303 2	United States Fish and Wildlife Service			911 NE 11th Ave	Portland	OR 97232-4181	$0.33	$1.40					$1.25			
49 X	7099 3220 0000 9948 304 9	United States National Park Service			1201 Oakridge Dr, Suite 250	Fort Collins	CO 80525	$0.33	$1.40					$1.25			
50 X	7099 3220 0000 9948 305 6	Van Brimmer Ditch Company			PO Box 292	Merrill	OR 97633	$0.33	$1.40					$1.25			
51 X	7099 3220 0000 9948 306 3	Wood River Improvement District			PO Box 458	Fort Klamath	OR 97626	$0.33	$1.40					$1.25			
52 X	7099 3220 0000 9948 307 0	Arlene Allen	Steve	Allen	HC 63 Box 300 Hwy 97	Chiloquin	OR 97624	$0.33	$1.40					$1.25			
53 X	7099 3220 0000 9948 308 7		Cliff	Ambers	7120 Wocus Rd	Klamath Falls	OR 97601	$0.33	$1.40					$1.25			
54 X	7099 3220 0000 9948 309 4	Deborah Anderson	Herman	Anderson	PO Box 333	Beatty	OR 97621	$0.33	$1.40					$1.25			
55 X	7099 3220 0000 9948 310 0	Jerry D Anderson	Kenneth J	Anderson	29331 "A" St	Klamath Falls	OR 97601	$0.33	$1.40					$1.25			
56 X	7099 3220 0000 9948 311 7		OT	Anderson	5621 Altamont Dr	Klamath Falls	OR 97603	$0.33	$1.40					$1.25			

JAN 07 2000

Total Number of Pieces Listed by Sender	Total Number of Pieces Received at Post Office	Postmaster, Per (*Name of Receiving Employee*)
20	20	

The full declaration of value is required on all domestic and international registered mail. The maximum indemnity payable for the reconstruction of nonnegotiable documents under Express Mail document reconstruction insurance is $50,000 per piece subject to a limit of $500,000 per occurrence. The maximum indemnity payable on Express Mail merchandise insurance is $500. The maximum indemnity payable is $25,000 for registered mail, sent with optional postal insurance. See *Domestic Mail Manual* R900, S913, and S921 for limitations of coverage on insured and COD mail. See *International Mail Manual* for limitations of coverage on international mail. Special handling charges apply only to Standard Mail (A) and Standard Mail (B) parcels.

PS Form **3877**, February 1994 **Form Must Be Completed by Typewriter, Ink, or Ball Point Pen** Page 3 of 18 for this mailing

KBA_APP_133889

Name and Address of Sender	Indicate type of mail	Check appropriate block for Registered Mail:	Affix stamp here if issued as certificate of mailing or for additional copies of this bill.
▶ OWRD 158 12th St NE, Salem OR 97301-4172	☐ Registered ☐ Insured ☐ COD ☒ Certified ☐ Re[illegible]eipt for [illegible]andise ☐ Int'l Recorded Del. ☐ Express Mail	☐ With Postal Insurance ☐ Without Postal Insurance	*Postmark and Date of Receipt*

Line	Article Number	Name of Addressee, Street, and Post Office Address							Post-age	Fee	Handling Charge	Act. Value (If Regis.)	Insured Value	Due Sender If COD	R.R. Fee	S.D. Fee	S.H. Fee	Rest. Del. Fee / Remarks
57	7099 3220 0000 9948 312 4		Rena	Anderson	5621 1/2 Altamont Dr	Klamath Falls	OR	97603	$0.33	$1.40					$1.25			
58	7099 3220 0000 9948 313 1		Ruth A	Anderson	825 Old Midland Rd	Klamath Falls	OR	97603	$0.33	$1.40					$1.25			
59	7099 3220 0000 9948 314 8		Andrew D	Anderton	PO Box 380	Chiloquin	OR	97624	$0.33	$1.40					$1.25			
60	7099 3220 0000 9948 315 5	c/o Steve Avgeris	Katina	Avgeris	1700 Colestein Rd	Ashland	OR	97520	$0.33	$1.40					$1.25			
61 UNC	7099 3220 0000 9948 316 2		David A	Baltazor	318 Riverside Dr	Klamath Falls	OR	97601	$0.33	$1.40					$1.25			
62	7099 3220 0000 9948 317 9	Carol Barrett	Jerry	Barrett	5537 Homer Drive	Klamath Falls	OR	97603	$0.33	$1.40					$1.25			
63	7099 3220 0000 9948 318 6		Jerry	Barry	8000 Copco Rd	Ashland	OR	97520	$0.33	$1.40					$1.25			
64	7099 3220 0000 9948 319 3	Lydia Barta	David	Barta	2376 Walden Square	San Jose	CA	95124	$0.33	$1.40					$1.25			
65	7099 3220 0000 9948 320 9	Darla M Bartell	Robert E	Bartell	HC 63 Box 874	Sprague River	OR	97639	$0.33	$1.40					$1.25			
66	7099 3220 0000 9948 321 6		Nancy	Batie	Box 726	Chiloquin	OR	97624	$0.33	$1.40					$1.25			
67 UNC	7099 3220 0000 9948 322 3		Steven N	Beck	7550 Carrisa Hwy	Santa Margarita	CA	93453	$0.33	$1.40					$1.25			
68	7099 3220 0000 9948 323 0		Richard W	Berg	Box 54	Keno	OR	97627	$0.33	$1.40					$1.25			
69	7099 3220 0000 9948 324 7		Gordon	Bettles	36443 Modoc Point Rd	Chiloquin	OR	97624	$0.33	$1.40					$1.25			
70	7099 3220 0000 9948 325 4	Bettles Family of Oregon, LTD	Priscilla	Bettles	PO Box 789	Chiloquin	OR	97624	$0.33	$1.40					$1.25			
71	7099 3220 0000 9948 326 1	Mernice Boehme	William	Boehme	PO Box 1040	Keno	OR	97627	$0.33	$1.40					$1.25			
72	7099 3220 0000 9948 327 8	c/o Robert D Boivin, attorney	Harry D	Boivin	110 North 6th St	Klamath Falls	OR	97601	$0.33	$1.40					$1.25			
73	7099 3220 0000 9948 328 5		Brad	Boucher	2300 Colestin Road	Hombrook	CA	96044	$0.33	$1.40					$1.25			
74 UNC	7099 3220 0000 9948 329 2		Lee	Bradshaw	10275 Hwy 140	Eagle Point	OR	97524	$0.33	$1.40					$1.25			
75	7099 3220 0000 9948 330 8		William P	Brandsness	411 Pine St	Klamath Falls	OR	97601-6063	$0.33	$1.40					$1.25			
76	7099 3220 0000 9948 331 5	Boyd P Braren Trust	Boyd P	Braren	PO Box 158	Macdoel	CA	96058	$0.33	$1.40					$1.25			
77	7099 3220 0000 9948 332 2		John	Briggs	PO Box 620	Chiloquin	OR	97624	$0.33	$1.40					$1.25			
78	7099 3220 0000 9948 333 9	Frances M Brooks	Joseph E	Brooks	2704 Steams Way	Medford	OR	97501	$0.33	$1.40					$1.25			
79	7099 3220 0000 9948 334 6	JELD-WEN Inc	Tamera	Browder	3250 Lakeport Blvd	Klamath Falls	OR	97601-0268	$0.33	$1.40					$1.25			
80	7099 3220 0000 9948 335 3		Sylvia Gerber	Bruce	686 South 8th Ave	Yuma	AZ	85364	$0.33	$1.40					$1.25			
81	7099 3220 0000 9948 336 0		Dorothy	Buchanan	13851 Algoma Rd	Klamath Falls	OR	97601	$0.33	$1.40					$1.25			
82	7099 3220 0000 9948 337 7	Glenda Buchanan, Robert Buchanan, Ruth Hagelstein	Dorothy	Buchanan	13851 Algoma Rd	Klamath Falls	OR	97601	$0.33	$1.40					$1.25			

JAN 07 2009

Total Number of Pieces Listed by Sender	Total Number of Pieces Received at Post Office	Postmaster, Per (*Name of Receiving Employee*)	The full declaration of value is required on all domestic and international registered mail. The maximum indemnity payable for the reconstruction of nonnegotiable documents under Express Mail document reconstruction insurance is $50,000 per piece subject to a limit of $500,000 per occurrence. The maximum indemnity payable on Express Mail merchandise insurance is $500. The maximum indemnity payable is $25,000 for registered mail, sent with optional postal insurance. See *Domestic Mail Manual* R900, S913, and S921 for limitations of coverage on insured and COD mail. See *International Mail Manual* for limitations of coverage on international mail. Special handling charges apply only to Standard Mail (A) and Standard Mail (B) parcels.
26	26		

PS Form **3877**, February 1994 **Form Must Be Completed by Typewriter, Ink, or Ball Point Pen** Page 4 of 18 for this mailing

Name and Address of Sender OWRD 158 12th St NE, Salem OR 97301-4172

Indicate type of mail
☐ Registered ☐ Retr ipt
☐ Insured for r. ndise
☐ COD ☐ Int'l Recorded Del.
☒ Certified ☐ Express Mail

Check appropriate block for Registered Mail:
☐ With Postal Insurance
☐ Without Postal Insurance

Affix stamp here if issued as certificate of mailing or for additional copies of this bill.

Postmark and Date of Receipt

Line	Article Number	Name of Addressee, Street, and Post Office Address	Post-age	Fee	Handling Charge	Act. Value (If Regis.)	Insured Value	Due Sender If COD	R.R. Fee	S.D. Fee	S.H. Fee	Rest. Del. Fee / Remarks
83 X	7099 3220 0000 9948 338	4 Glenda and RobertDorothy Buchanan; Ruth and Lewis Hagelstein; C Marie Suiter Buchanan 13851 Algoma Rd Klamath Falls OR 97601	$0.33	$1.40					$1.25			
84 X	7099 3220 0000 9948 339	1 Glenda J Buchanan 13851 Algoma Rd Klamath Falls OR 97601	$0.33	$1.40					$1.25			
85 X	7099 3220 0000 9948 340	7 Robert Buchanan 13490 Algoma Rd Klamath Falls OR 97601	$0.33	$1.40					$1.25			
86 X	7099 3220 0000 9948 341	4 Winema HuntingDon Lodge Buffington 14154 Donart Dr Poway CA 92064	$0.33	$1.40					$1.25			
87 X	7099 3220 0000 9948 342	1 DG and JeanLynne R Richardson Cabral 21910 Sprague River Road Chiloquin OR 97624	$0.33	$1.40					$1.25			
88 X	7099 3220 0000 9948 343	8 Debra Cahoon Craig Cahoon 19373 Eighmy Rd Cottonwood CA 96022	$0.33	$1.40					$1.25			
89 VNC	7099 3220 0000 9948 344	5 Tamara Caillouette Conrad Caillouette 234 Riverside Dr Klamath Falls OR 97601	$0.33	$1.40					$1.25			
90 X	7099 3220 0000 9948 345	2 Daisy Calmes Barney Calmes PO Box 42 Klamath Falls OR 97627	$0.33	$1.40					$1.25			
91 X	7099 3220 0000 9948 346	9 Gloria Campbell 1505 SE Ramona St Portland OR 97202	$0.33	$1.40					$1.25			
92 X	7099 3220 0000 9948 347	6 Cassie Lalo Case E d w a r dCase Lalo PO Box 333 Chiloquin OR 97624	$0.33	$1.40					$1.25			
93 X	7099 3220 0000 9948 348	3 James L Chapman 18552 N Poe Valley Rd Klamath Falls OR 97603	$0.33	$1.40					$1.25			
94 X	7099 3220 0000 9948 349	0 Nancy Charley 3497 Edella Ave Central Point OR 97502	$0.33	$1.40					$1.25			
95 X	7099 3220 0000 9948 350	6 Jack &Cheek Melinda 14144 Hwy 66 Ashland OR 97520	$0.33	$1.40					$1.25			
96 X	7099 3220 0000 9948 351	3 Charles M Cline 2237 California Klamath Falls OR 97601	$0.33	$1.40					$1.25			
97 X	7099 3220 0000 9948 352	0 Katherine FClyde 933 NE Penn Bend OR 97701	$0.33	$1.40					$1.25			
98	7099 3220 0000 9948 353	7 Charles E Coker 24334 Dale Dr Laguna Hills CA 92653	$0.33	$1.40					$1.25			
99 X	7099 3220 0000 9948 354	4 Ronald Collins;SE Tezea Collins Collins PO Box 669 Chiloquin OR 97624	$0.33	$1.40					$1.25			
100 X	7099 3220 0000 9948 355	1 Albert Conforti 204 S Riverside Klamath Falls OR 97601	$0.33	$1.40					$1.25			
101 X	7099 3220 0000 9948 356	8 US National Bank ofDibbon Oregon Trustee Cook PO Box 3168 Portland OR 97208	$0.33	$1.40					$1.25			
102 VNC	7099 3220 0000 9948 357	5 Dibbon J Cook PO Box 338 Sprague River OR 97639	$0.33	$1.40					$1.25			
103 VNC	7099 3220 0000 9948 358	2 Diritha Crume PO Box 1 Beatty OR 97621	$0.33	$1.40					$1.25			
104 X	7099 3220 0000 9948 359	9 Klamath Sprig andEarle Honker Club Inc Cummings 8346 Woodborough Way Fair Oaks CA 95628	$0.33	$1.40					$1.25			
105 X	7099 3220 0000 9948 360	5 Cameron A Curtiss 21051 Hwy 140 West Klamath Falls OR 97601	$0.33	$1.40					$1.25			
106 X	7099 3220 0000 9948 361	2 Albert G D'Orazio PO Box 33 Bly OR 97622	$0.33	$1.40					$1.25			

JAN 07 2000

Total Number of Pieces Listed by Sender	Total Number of Pieces Received at Post Office	Postmaster, Per (*Name of Receiving Employee*)
24	24	

The full declaration of value is required on all domestic and international registered mail. The maximum indemnity payable for the reconstruction of nonnegotiable documents under Express Mail document reconstruction insurance is $50,000 per piece subject to a limit of $500,000 per occurrence. The maximum indemnity payable on Express Mail merchandise insurance is $500. The maximum indemnity payable is $25,000 for registered mail, sent with optional postal insurance. See *Domestic Mail Manual* R900, S913, and S921 for limitations of coverage on insured and COD mail. See *International Mail Manual* for limitations of coverage on international mail. Special handling charges apply only to Standard Mail (A) and Standard Mail (B) parcels.

PS Form **3877**, February 1994 **Form Must Be Completed by Typewriter, Ink, or Ball Point Pen** Page 5 of 18 for this mailing

Name and Address of Sender OWRD 158 12th St NE, Salem OR 97301-4172

Indicate type of mail
☐ Registered ☐ Rett ipt
☐ Insured for h ndise
☐ COD ☐ Int'l Recorded Del.
☒ Certified ☐ Express Mail

Check appropriate block for Registered Mail:
☐ With Postal Insurance
☐ Without Postal Insurance

Affix stamp here if issued as certificate of mailing or for additional copies of this bill.

Postmark and Date of Receipt

Line	Article Number	Name of Addressee, Street, and Post Office Address							Post-age	Fee	Handling Charge	Act. Value (If Regis.)	Insured Value	Due Sender If COD	R.R. Fee	S.D. Fee	S.H. Fee	Rest. Del. Fee / Remarks
107	7099 3220 0000 9948 362 9	Patricia L	Damrow	PO Bx 836	Chiloquin	OR	97624		$0.33	$1.40					$1.25			
108	7099 3220 0000 9948 363 6	Carol	D e H a v e n Skerjanec	PO Box 220	Vale	OR	97918		$0.33	$1.40					$1.25			
109	7099 3220 0000 9948 364 3	Donal	Dean	PO Drawer F	Merrill	OR	97633		$0.33	$1.40					$1.25			
110	7099 3220 0000 9948 365 0	Don W	Dempewolf	Box 484	Fort Klamath	OR	97626		$0.33	$1.40					$1.25			
111	7099 3220 0000 9948 366 7	Alta M Vansickle; Lloyd D Vansickle	Sarah A	Dexter	PO Box 375	Sprague River	OR	97639	$0.33	$1.40					$1.25			
112	7099 3220 0000 9948 367 4	Debra Dillon	James	Dillon	406 Riverside Dr	Klamath Falls	OR	97601	$0.33	$1.40					$1.25			
113	7099 3220 0000 9948 368 1	Savanah Land Co	William	Domes	7000 Farmer Rd	Rickreall	OR	97371	$0.33	$1.40					$1.25			
114	7099 3220 0000 9948 369 8	Ruth Dougan	George	Dougan	PO Box 158	Beatty	OR	97621	$0.33	$1.40					$1.25			
115	7099 3220 0000 9948 370 4	Barbara A Driscoll	Raymond J	Driscoll	43411 Hwy 62	Chiloquin	OR	97624	$0.33	$1.40					$1.25			
116	7099 3220 0000 9948 371 1		Richard	Duarte	9701 Harvey Rd	Galt	CA	95632	$0.33	$1.40					$1.25			
117	7099 3220 0000 9948 372 8		Wilford A	Dunster	346 Riverside	Klamath Falls	OR	97601	$0.33	$1.40					$1.25			
118	7099 3220 0000 9948 373 5	Doris Effman	Joy	Effman	2768 18th St	Sacramento	CA	95818	$0.33	$1.40					$1.25			
119	7099 3220 0000 9948 374 2		Orval J & Eleanor V	Ekstrom	HC 63 Box 593	Chiloquin	OR	97624	$0.33	$1.40					$1.25			
120	7099 3220 0000 9948 375 9	Eloise J Elliott	David C	Elliott	200 Macklyn Cove Dr Apt 11	Brookings	OR	97415-9691	$0.33	$1.40					$1.25			
121	7099 3220 0000 9948 376 6		Ernest Clive	Ellis	2039 Manzanita St	Klamath Falls	OR	97601	$0.33	$1.40					$1.25			
122	7099 3220 0000 9948 377 3	Karen L Ellis, Ellis Family Trust	James E	Ellis	25662 Bradford Lane	Laguna Hills	CA	92653	$0.33	$1.40					$1.25			
123	7099 3220 0000 9948 378 0	Royal Crown Cattle Co	Bruce	Emery	PO Box 57	Silver Lake	OR	97638	$0.33	$1.40					$1.25			
124	7099 3220 0000 9948 379 7		Hazel	Erickson	PO Box 424	Fort Klamath	OR	97626	$0.33	$1.40					$1.25			
125	7099 3220 0000 9948 380 3		B r o o k e Anne	Estenson	13027 Halwin Circle	Dallas	TX	75243	$0.33	$1.40					$1.25			
126	7099 3220 0000 9948 381 0	Barbara Evensizer	John	Evensizer	707 S 5th St	Klamath Falls	OR	97601	$0.33	$1.40					$1.25			
127	7099 3220 0000 9948 382 7		David	Fairclo	1668 NE Canyon Park Dr	Bend	OR	97701	$0.33	$1.40					$1.25			
128	7099 3220 0000 9948 383 4		Richard	Fairclo	280 Main St	Klamath Falls	OR	97601	$0.33	$1.40					$1.25			
129	7099 3220 0000 9948 384 1		SA	Fitzgerald	Box 7	Plush	OR	97637	$0.33	$1.40					$1.25			
130	7099 3220 0000 9948 385 8	Reames Golf and Country Club Inc	Rich	Flink	4201 Hwy 97 South	Klamath Falls	OR	97603	$0.33	$1.40					$1.25			
131	7099 3220 0000 9948 386 5	Flowers Bros Inc	Robert	Flowers	18110 Keno Warden Rd	Klamath Falls	OR	97603	$0.33	$1.40					$1.25			
132	7099 3220 0000 9948 387 2		Con J	Flynn	421 South G	Lakeview	OR	97630	$0.33	$1.40					$1.25			

Total Number of Pieces Listed by Sender	Total Number of Pieces Received at Post Office	Postmaster, Per (*Name of Receiving Employee*)
26	26	

The full declaration of value is required on all domestic and international registered mail. The maximum indemnity payable for the reconstruction of nonnegotiable documents under Express Mail document reconstruction insurance is $50,000 per piece subject to a limit of $500,000 per occurrence. The maximum indemnity payable on Express Mail merchandise insurance is $500. The maximum indemnity payable is $25,000 for registered mail, sent with optional postal insurance. See *Domestic Mail Manual* R900, S913, and S921 for limitations of coverage on insured and COD mail. See *International Mail Manual* for limitations of coverage on international mail. Special handling charges apply only to Standard Mail (A) and Standard Mail (B) parcels.

PS Form **3877**, February 1994

Form Must Be Completed by Typewriter, Ink, or Ball Point Pen

Page 6 of 18 for this mailing

JAN 07 2000
USPS

Name and Address of Sender	Indicate type of mail	Check appropriate block for Registered Mail:	Affix stamp here if issued as certificate of mailing or for additional copies of this bill.
OWRD 158 12th St NE, Salem OR 97301-4172	☐ Registered ☐ Insured ☐ COD ☒ Certified ☐ Ret ipt for andise ☐ Int'l Recorded Del. ☐ Express Mail	☐ With Postal Insurance ☐ Without Postal Insurance	*Postmark and Date of Receipt*

Line	Article Number	Name of Addressee, Street, and Post Office Address	Post-age	Fee	Handling Charge	Act. Value (If Regis.)	Insured Value	Due Sender If COD	R.R. Fee	S.D. Fee	S.H. Fee	Rest. Del. Fee / Remarks
133 X	7099 3220 0000 9948 388 9	Nora P Flynn; JohnCon J C Flynn Flynn 421 South G Lakeview OR 97630	$0.33	$1.40					$1.25			
134	7099 3220 0000 9948 389 6	Horst Forster 2324 Colestin Road Hombrook CA 96044	$0.33	$1.40					$1.25			
135 X	7099 3220 0000 9948 390 2	Hilda Francis PO Box 213 Chiloquin OR 97624	$0.33	$1.40					$1.25			
136 X	7099 3220 0000 9948 391 9	Jesse Francis PO Box 213 Chiloquin OR 97624	$0.33	$1.40					$1.25			
137 X	7099 3220 0000 9948 392 6	Richard Francis 1496 SE Brockwood Ave Hillsboro OR 97123	$0.33	$1.40					$1.25			
138 X	7099 3220 0000 9948 393 3	Oregon Department of Fish & WildlifeLanny Fujishin 1850 Miller Island Rd W Klamath Falls OR 97603	$0.33	$1.40					$1.25			
139 X	7099 3220 0000 9948 394 0	Harry E Fuqua 24629 Stonegate Dr West Hills CA 91304	$0.33	$1.40					$1.25			
140 X	7099 3220 0000 9948 395 7	Lewis E Furber 2000 Miller Island Rd W Klamath Falls OR 97603	$0.33	$1.40					$1.25			
141 X	7099 3220 0000 9948 396 4	Whiskey Creek Ranch William L Gallagher PO Box 309 Beatty OR 97621	$0.33	$1.40					$1.25			
142 X	7099 3220 0000 9948 397 1	Alice M Galloway 324 Riverside Drive Klamath Falls OR 97601	$0.33	$1.40					$1.25			
143 X	7099 3220 0000 9948 398 8	William M Ganong 514 Walnut Ave Klamath Falls OR 97601	$0.33	$1.40					$1.25			
144 X	7099 3220 0000 9948 399 5	Roberta Garcia 3820 Granada Way Klamath Falls OR 97601	$0.33	$1.40					$1.25			
145 X	7099 3220 0000 9948 400 8	Ann M Garrett David T Garrett 11889 Helmer Lane San Diego CA 92131	$0.33	$1.40					$1.25			
146 X	7099 3220 0000 9948 401 5	United States Department of Justice Geoff Garver PO Box 663 Washington DC 20044-0663	$0.33	$1.40					$1.25			
147 X	7099 3220 0000 9948 402 2	United States Department of Justice David Gehlert 999 18th St, Suite 945 Denver CO 80202	$0.33	$1.40					$1.25			
148 X	7099 3220 0000 9948 403 9	Maryetta Gentry PO Box 552 Chiloquin OR 97624	$0.33	$1.40					$1.25			
149 X	7099 3220 0000 9948 404 6	Beverly Ghiassi Massoud Mike Ghiassi 3390 Kallin Ave Long Beach CA 90808	$0.33	$1.40					$1.25			
150 X	7099 3220 0000 9948 405 3	J Anthony Giacomini 706 Main St Klamath Falls OR 97601	$0.33	$1.40					$1.25			
151 X	7099 3220 0000 9948 406 0	United States Department of Justice Michelle Gilbert 999 18th St, Ste 945 North Tower Denver CO 80202	$0.33	$1.40					$1.25			
152 X	7099 3220 0000 9948 407 7	Charles, Edna, Kristy Chuck & Val Troutman; William Goldman Goldman 9921 Copco Rd Ashland OR 97520	$0.33	$1.40					$1.25			
153 X	7099 3220 0000 9948 408 4	Michael Ratliff, Tillie L Trustee; Tillie L Goold Trust Goold 905 Main St; Ste 200 Klamath Falls OR 97601	$0.33	$1.40					$1.25			

Total Number of Pieces Listed by Sender	Total Number of Pieces Received at Post Office	Postmaster, Per (*Name of Receiving Employee*)	
21	21		The full declaration of value is required on all domestic and international registered mail. The maximum indemnity payable for the reconstruction of nonnegotiable documents under Express Mail document reconstruction insurance is $50,000 per piece subject to a limit of $500,000 per occurrence. The maximum indemnity payable on Express Mail merchandise insurance is $500. The maximum indemnity payable is $25,000 for registered mail, sent with optional postal insurance. See *Domestic Mail Manual* R900, S913, and S921 for limitations of coverage on insured and COD mail. See *International Mail Manual* for limitations of coverage on international mail. Special handling charges apply only to Standard Mail (A) and Standard Mail (B) parcels.

PS Form **3877**, February 1994

Form Must Be Completed by Typewriter, Ink, or Ball Point Pen

Page 7 of 18 for this mailing

JAN 07 2000 USPS

JAN 07 2000 USPS

Name and Address of Sender	Indicate type of mail	Check appropriate block for Registered Mail:	Affix stamp here if issued as certificate of mailing or for additional copies of this bill.
OWRD 158 12th St NE, Salem OR 97301-4172	☐ Registered ☐ Insured ☐ COD ☒ Certified ☐ Ret ipt for ndise ☐ Int'l Recorded Del. ☐ Express Mail	☐ With Postal Insurance ☐ Without Postal Insurance	*Postmark and Date of Receipt*

Line	Article Number	Name of Addressee, Street, and Post Office Address	Post-age	Fee	Handling Charge	Act. Value (If Regis.)	Insured Value	Due Sender If COD	R.R. Fee	S.D. Fee	S.H. Fee	Rest. Del. Fee / Remarks
154 X	7099 3220 0000 9948 409	1 Richard W Graham 475 Kaer Ave Red Bluff CA 96080	$0.33	$1.40					$1.25			
155 X	7099 3220 0000 9948 410	7 J R Simplot Self-Declaration of Revocable Trust Ronald N Graves PO Box 27 Boise ID 83707	$0.33	$1.40					$1.25			
156 X	7099 3220 0000 9948 411	4 Berniel Greene Donald V Greene 27330 Modoc Point Rd Chiloquin OR 97624	$0.33	$1.40					$1.25			
157 X	7099 3220 0000 9948 412	1 David &Griffith Nora PO Box 7579 Klamath Falls OR 97602	$0.33	$1.40					$1.25			
158 X	7099 3220 0000 9948 413	8 Gary & Karen Griffith; Marjorie Victor Divine David &Griffith &Nora 857 Griffith Lane Klamath Falls OR 97603-9369	$0.33	$1.40					$1.25			
159 X	7099 3220 0000 9948 414	5 Fort Creek Ranch Gary Grimes 303 Portland St Medford OR 97504	$0.33	$1.40					$1.25			
160 UNC	7099 3220 0000 9948 415	2 Kurt Gruen 43580 Hwy 62 Chiloquin OR 97624	$0.33	$1.40					$1.25			
161 X	7099 3220 0000 9948 416	9 Louise D Guiley Maxwell P Guiley Sr 206 Sunrise Avenue Medford OR 97504	$0.33	$1.40					$1.25			
162 X	7099 3220 0000 9948 417	6 Rodney L Hadley Box 32 Bly OR 97622	$0.33	$1.40					$1.25			
163 X	7099 3220 0000 9948 418	3 Lawrence Hall PO Box 552 Fort Klamath OR 97626	$0.33	$1.40					$1.25			
164 X	7099 3220 0000 9948 419	0 Ann Hall Lawrence Hall PO Box 552 Fort Klamath OR 97626	$0.33	$1.40					$1.25			
165 X	7099 3220 0000 9948 420	6 Bonnie Hall Lloyd Lee Hall PO Box 514 Fort Klamath OR 97626	$0.33	$1.40					$1.25			
166 X	7099 3220 0000 9948 421	3 Marilyn Hall 7118 Ruth's Ct Klamath Falls OR 97603	$0.33	$1.40					$1.25			
167 X	7099 3220 0000 9948 422	0 United States Department of Justice David Harder 999 18th St, Ste 945 North Tower Denver CO 80202	$0.33	$1.40					$1.25			
168 UNC	7099 3220 0000 9948 423	7 Earl M Harris Box 467 Chiloquin OR 97624	$0.33	$1.40					$1.25			
169 X	7099 3220 0000 9948 424	4 Flora C Harris HC 63 Box 887 Sprague River OR 97639	$0.33	$1.40					$1.25			
170 X	7099 3220 0000 9948 425	1 Greg L Harris 3250 Quail Pl Lebanon OR 97355	$0.33	$1.40					$1.25			
171 X	7099 3220 0000 9948 426	8 Lost River Land Cattle Co &Gary Hart 1060 Lakeshore Dr Klamath Falls OR 97601	$0.33	$1.40					$1.25			
172 X	7099 3220 0000 9948 427	5 Richard K Hart 812 Beach Calexico CA 92231	$0.33	$1.40					$1.25			
173 X	7099 3220 0000 9948 428	2 Barbara Joyce Hatcher PO Box 593 Chiloquin OR 97624	$0.33	$1.40					$1.25			
174 X	7099 3220 0000 9948 429	9 Errol Hatcher PO Box 564 Chiloquin OR 97624	$0.33	$1.40					$1.25			
175 X	7099 3220 0000 9948 430	5 Kathleen Hatcher PO Box 1185 Chiloquin OR 97624	$0.33	$1.40					$1.25			
176 X	7099 3220 0000 9948 431	2 Leanne Gay Hatcher PO Box 660 Chiloquin OR 97624	$0.33	$1.40					$1.25			
177 X	7099 3220 0000 9948 432	9 Rachel Loretta Hatcher PO Box 274 Chiloquin OR 97624	$0.33	$1.40					$1.25			

JAN 07 2000

Total Number of Pieces Listed by Sender	Total Number of Pieces Received at Post Office	Postmaster, Per (*Name of Receiving Employee*)	
24	24		The full declaration of value is required on all domestic and international registered mail. The maximum indemnity payable for the reconstruction of nonnegotiable documents under Express Mail document reconstruction insurance is $50,000 per piece subject to a limit of $500,000 per occurrence. The maximum indemnity payable on Express Mail merchandise insurance is $500. The maximum indemnity payable is $25,000 for registered mail, sent with optional postal insurance. See *Domestic Mail Manual* R900, S913, and S921 for limitations of coverage on insured and COD mail. See *International Mail Manual* for limitations of coverage on international mail. Special handling charges apply only to Standard Mail (A) and Standard Mail (B) parcels.

PS Form **3877**, February 1994 **Form Must Be Completed by Typewriter, Ink, or Ball Point Pen** Page 8 of 18 for this mailing

KBA_APP_133894

Name and Address of Sender	Indicate type of mail	Check appropriate block for Registered Mail:	Affix stamp here if issued as certificate of mailing or for additional copies of this bill.
OWRD 158 12th St NE, Salem OR 97301-4172	☐ Registered ☐ Insured ☐ COD ☒ Certified ☐ Rec'd for Merchandise ☐ Int'l Recorded Del. ☐ Express Mail	☐ With Postal Insurance ☐ Without Postal Insurance	*Postmark and Date of Receipt*

Line	Article Number	Name of Addressee, Street, and Post Office Address							Post-age	Fee	Handling Charge	Act. Value (If Regis.)	Insured Value	Due Sender If COD	R.R. Fee	S.D. Fee	S.H. Fee	Rest. Del. Fee / Remarks
178	7099 3220 0000 9948 433	6	Rebecca Louise	Hatcher	2647 Broadview	Medford	OR	97501	$0.33	$1.40					$1.25			
179	7099 3220 0000 9948 434	3 Marlys Havird	Cary	Havird	PO Box 498	Chiloquin	OR	97624	$0.33	$1.40					$1.25			
180	7099 3220 0000 9948 435	0 Jack Owens Ranches	Jerry	Hawkins	2200 Los Viboras Rd	Hollister	CA	95023	$0.33	$1.40					$1.25			
181	7099 3220 0000 9948 436	7 Owens and Hawkins	Jerry	Hawkins	2200 Los Viboras Rd	Hollister	CA	95023	$0.33	$1.40					$1.25			
182	7099 3220 0000 9948 437	4	Richard	Hawkins	Box 305	Dairy	OR	97625	$0.33	$1.40					$1.25			
183	7099 3220 0000 9948 438	1 Yvonne Henderson	Thomas A	Henderson	8762 Acacia Av	Garden Grove	CA	92841	$0.33	$1.40					$1.25			
184	7099 3220 0000 9948 439	8 Wendy Fullerton	Anthoney	Henthorn	17617 Highway 66	Ashland	OR	97520	$0.33	$1.40					$1.25			
185	7099 3220 0000 9948 440	4	David P	Henzel	15195 NW Aberdeen Dr	Portland	OR	97229-0936	$0.33	$1.40					$1.25			
186	7099 3220 0000 9948 441	1 Melissa Hess	Stephen	Hess	PO Box 111	Beatty	OR	97621	$0.33	$1.40					$1.25			
187	7099 3220 0000 9948 442	8	Steven L	Hess	446 Riverside Dr	Klamath Falls	OR	97601	$0.33	$1.40					$1.25			
188	7099 3220 0000 9948 443	5 Hildegard Hicks	James	Hicks	PO Box 254	Chiloquin	OR	97624	$0.33	$1.40					$1.25			
189	7099 3220 0000 9948 444	2	LeRoy	Hicks	PO Box 551	Chiloquin	OR	97624	$0.33	$1.40					$1.25			
190	7099 3220 0000 9948 445	9	William V	Hill	4028 Monrovia Way	Klamath Falls	OR	97603	$0.33	$1.40					$1.25			
191	7099 3220 0000 9948 446	6 Alice Hobbs	Ray	Hobbs	37259 Modoc Point Rd	Chiloquin	OR	97624	$0.33	$1.40					$1.25			
192	7099 3220 0000 9948 447	3 Patricia Holm	Donald R	Holm	379 Avocado Crest	La Habra Hts	CA	90631	$0.33	$1.40					$1.25			
193	7099 3220 0000 9948 448	0	Jess	House	706 Conger Ave	Klamath Falls	OR	97601	$0.33	$1.40					$1.25			
194	7099 3220 0000 9948 449	7 Leslie Hufford	Ken	Hufford	2804 Crosby Ave Box 132	Klamath Falls	OR	97603	$0.33	$1.40					$1.25			
195	7099 3220 0000 9948 450	3	Calvin L	Hunt	5605 Hwy 97	Klamath Falls	OR	97603	$0.33	$1.40					$1.25			
196	7099 3220 0000 9948 451	0 Collins Products LLC	Travis	Huntley	PO Box 16	Klamath Falls	OR	97601	$0.33	$1.40					$1.25			
197	7099 3220 0000 9948 452	7 Plevna District Improvement Co	Travis	Huntley	PO Box 16	Klamath Falls	OR	97601	$0.33	$1.40					$1.25			
198	7099 3220 0000 9948 453	4 Gerda V Hyde	Dayton O	Hyde	PO Box 371	Chiloquin	OR	97624	$0.33	$1.40					$1.25			
199	7099 3220 0000 9948 454	1 Marjorie Iverson	Lawrence	Iverson	PO Box 97	Silver Lake	OR	97638	$0.33	$1.40					$1.25			
200	7099 3220 0000 9948 455	8 Cell Tech	Doug	Jackson	1360 S 6th St	Klamath Falls	OR	97601	$0.33	$1.40					$1.25			
201	7099 3220 0000 9948 456	5	Leroy	Jackson	1306 Patterson St	Klamath Falls	OR	97603	$0.33	$1.40					$1.25			
202	7099 3220 0000 9948 457	2	Larry Orville	James	1564 Whitman	Medford	OR	97501	$0.33	$1.40					$1.25			
203	7099 3220 0000 9948 458	9 Peggy Jimenez	Ramon	Jimenez	PO Box 523	Chiloquin	OR	97624	$0.33	$1.40					$1.25			
204	7099 3220 0000 9948 459	6	Leta Mae	Johnson	10440 Hill Road	Klamath Falls	OR	97603	$0.33	$1.40					$1.25			
205	7099 3220 0000 9948 460	2 Jacqueline Johnson	R Ray	Johnson	524 NE 7th	Grants Pass	OR	97526	$0.33	$1.40					$1.25			
206	7099 3220 0000 9948 461	9 JELD-WEN, Inc	Robert	Johnson	PO Box 5079	Klamath Falls	OR	97601-1017	$0.33	$1.40					$1.25			

Total Number of Pieces Listed by Sender	Total Number of Pieces Received at Post Office	Postmaster, Per (*Name of Receiving Employee*)	
29	29		The full declaration of value is required on all domestic and international registered mail. The maximum indemnity payable for the reconstruction of nonnegotiable documents under Express Mail document reconstruction insurance is $50,000 per piece subject to a limit of $500,000 per occurrence. The maximum indemnity payable on Express Mail merchandise insurance is $500. The maximum indemnity payable is $25,000 for registered mail, sent with optional postal insurance. See *Domestic Mail Manual* R900, S913, and S921 for limitations of coverage on insured and COD mail. See *International Mail Manual* for limitations of coverage on international mail. Special handling charges apply only to Standard Mail (A) and Standard Mail (B) parcels.

PS Form **3877**, February 1994 **Form Must Be Completed by Typewriter, Ink, or Ball Point Pen** Page 9 of 18 for this mailing

SALEM OR 97303 JAN 07 2008

Name and Address of Sender	Indicate type of mail	Check appropriate block for Registered Mail:	Affix stamp here if issued as certificate of mailing or for additional copies of this bill.
OWRD 158 12th St NE, Salem OR 97301-4172	☐ Registered ☐ Insured ☐ COD ☒ Certified ☐ Retu ipt for r. ndise ☐ Int'l Recorded Del. ☐ Express Mail	☐ With Postal Insurance ☐ Without Postal Insurance	*Postmark and Date of Receipt*

Line	Article Number	Name of Addressee, Street, and Post Office Address	Post-age	Fee	Handling Charge	Act. Value (If Regis.)	Insured Value	Due Sender If COD	R.R. Fee	S.D. Fee	S.H. Fee	Rest. Del. Fee / Remarks
207 X	7099 3220 0000 9948 462	6 Luba Kaplun Yeugeny Kaplun 2040 W Middlefield Rd #16 Mountain View CA 94043	$0.33	$1.40					$1.25			
208 X	7099 3220 0000 9948 463	3 Scott C Kellstrom 622 Conger Ave Klamath Falls OR 97601	$0.33	$1.40					$1.25			
209 X	7099 3220 0000 9948 464	0 Pauline Kenneally; Mary Christine Margaret Kenneally Patrick J Kenneally PO Box 525 Fort Klamath OR 97626	$0.33	$1.40					$1.25			
210 X	7099 3220 0000 9948 465	7 Linda Kenyon 11765 SW Timberline Ct Beaverton OR 97008	$0.33	$1.40					$1.25			
211 X	7099 3220 0000 9948 466	4 Pierre A Kern 2730 Avenida Caballo Santa Ynez CA 93460	$0.33	$1.40					$1.25			
212 X	7099 3220 0000 9948 467	1 River Springs Ranch Co Pierre A Kern 2730 Avenida Caballo Santa Ynez CA 93460	$0.33	$1.40					$1.25			
213 X	7099 3220 0000 9948 468	8 Shirley Kerns Earl Kerns 9350 Highway 66 Klamath Falls OR 97601	$0.33	$1.40					$1.25			
214 X	7099 3220 0000 9948 469	5 Murray, Burns and Kienlen Don Kienlen 1616 29th St, Suite 300 Sacramento CA 95816	$0.33	$1.40					$1.25			
215 X	7099 3220 0000 9948 470	1 Ernestine S Kirk PO Box 181 Beatty OR 97621	$0.33	$1.40					$1.25			
216 X	7099 3220 0000 9948 471	8 Frieda Kirk PO Box 1079 Chiloquin OR 97624-1079	$0.33	$1.40					$1.25			
217 X	7099 3220 0000 9948 472	5 Jess Jr Kirk PO Box 68 Beatty OR 97621	$0.33	$1.40					$1.25			
218 X	7099 3220 0000 9948 473	2 Lititia Kirk PO Box 69622 Portland OR 97201	$0.33	$1.40					$1.25			
219 X	7099 3220 0000 9948 474	9 Orin Kirk PO Box 1079 Chiloquin OR 97624	$0.33	$1.40					$1.25			
220 RTS NOS	7099 3220 0000 9948 475	6 Raymond Kirk PO Box 483 Chiloquin OR 97624	$0.33	$1.40					$1.25			
221 X	7099 3220 0000 9948 476	3 Maxine Kizer Box 512 Fort Klamath OR 97626	$0.33	$1.40					$1.25			
222 X	7099 3220 0000 9948 477	0 Irene Klus Allan Klus 4785 Onyx Dr Klamath Falls OR 97603	$0.33	$1.40					$1.25			
223 X	7099 3220 0000 9948 478	7 Kenneth Knight PO Box 362 Chiloquin OR 97624	$0.33	$1.40					$1.25			
224 X	7099 3220 0000 9948 479	4 Estate of Louis Knight Kenneth Knight PO Box 362 Chiloquin OR 97624	$0.33	$1.40					$1.25			
225 X	7099 3220 0000 9948 480	0 Marta Kollman Daryl Kollman 532 Riverside Klamath Falls OR 97601	$0.33	$1.40					$1.25			
226 X	7099 3220 0000 9948 481	7 Marta C Kollman Daryl J Kollman 1300 Main Klamath Falls OR 97601	$0.33	$1.40					$1.25			
227 X	7099 3220 0000 9948 482	4 John Kronenberger 13673 Sprague River Rd Chiloquin OR 97624	$0.33	$1.40					$1.25			
228 X	7099 3220 0000 9948 483	1 Tina Marie Leal Joseph H Laffargue 44700 Hwy 140 E Beatty OR 97621	$0.33	$1.40					$1.25			
229 X	7099 3220 0000 9948 484	8 Pacificorp; dba Pacific Power and Light Co Randy Landolt 825 NE Multnomah Suite 1700 Portland OR 97232	$0.33	$1.40					$1.25			
230 X	7099 3220 0000 9948 485	5 Beverly Lang Stephen Lang HC-30 Box 76-D Chiloquin OR 97624	$0.33	$1.40					$1.25			

Total Number of Pieces Listed by Sender	Total Number of Pieces Received at Post Office	Postmaster, Per (*Name of Receiving Employee*)	
24	24		The full declaration of value is required on all domestic and international registered mail. The maximum indemnity payable for the reconstruction of nonnegotiable documents under Express Mail document reconstruction insurance is $50,000 per piece subject to a limit of $500,000 per occurrence. The maximum indemnity payable on Express Mail merchandise insurance is $500. The maximum indemnity payable is $25,000 for registered mail, sent with optional postal insurance. See *Domestic Mail Manual* R900, S913, and S921 for limitations of coverage on insured and COD mail. See *International Mail Manual* for limitations of coverage on international mail. Special handling charges apply only to Standard Mail (A) and Standard Mail (B) parcels.

PS Form **3877**, February 1994 **Form Must Be Completed by Typewriter, Ink, or Ball Point Pen** Page 10 of 18 for this mailing

LINE #220 - RAYMOND KIRK, USED MOST RECENT INFO FROM ASSESSOR.

KBA_APP_133896

Name and Address of Sender	Indicate type of mail	Check appropriate block for Registered Mail:	Affix stamp here if issued as certificate of mailing or for additional copies of this bill.
OWRD 158 12th St NE, Salem OR 97301-4172	☐ Registered ☐ Insured ☐ COD ☒ Certified ☐ Retu ipt for M ndise ☐ Int'l Recorded Del. ☐ Express Mail	☐ With Postal Insurance ☐ Without Postal Insurance	*Postmark and Date of Receipt*

Line	Article Number	Name of Addressee, Street, and Post Office Address	Post-age	Fee	Handling Charge	Act. Value (If Regis.)	Insured Value	Due Sender If COD	R.R. Fee	S.D. Fee	S.H. Fee	Rest. Del. Fee / Remarks
231 X	7099 3220 0000 9948 486	2 Marlene and LewisDonald Lawless Lawless PO Box 1778 Grants Pass OR 97528	$0.33	$1.40					$1.25			
232 X	7099 3220 0000 9948 487	9 Steven Lawrence 60 Jennifer Lane Alamo CA 94507	$0.33	$1.40					$1.25			
233 X	7099 3220 0000 9948 488	6 M a r y - L o u i s eHerbert C LeSueur LeSueur 572 Conger Ave Klamath Falls OR 97601	$0.33	$1.40					$1.25			
234 X	7099 3220 0000 9948 489	3 Fredericks, Pelcyger, Hester, & White, LLCChristopherLeahy 1075 S Boulder Rd Louisville CO 80027	$0.33	$1.40					$1.25			
235 X	7099 3220 0000 9948 490	9 Edna Lilly John Lilly 13350 Hwy 66 Klamath Falls OR 97601	$0.33	$1.40					$1.25			
236 X	7099 3220 0000 9948 491	6 Tim Cummins; dbaTJ Conifer Timber Lindbloom PO Box 298 Roseburg OR 97470	$0.33	$1.40					$1.25			
237 X	7099 3220 0000 9948 492	3 Lindsay LumberRoland Company Lindsay 525 N Barneburg Rd Medford OR 97504	$0.33	$1.40					$1.25			
238 X	7099 3220 0000 9948 493	0 Modoc PointLoren Irrigation District Little 28888 Hwy 97 N Chiloquin OR 97624	$0.33	$1.40					$1.25			
239 X	7099 3220 0000 9948 494	7 Sue Littlejohn;TC Trustees, Littlejohn Living Trust Littlejohn 32110 Modoc Point RoadChiloquin OR 97624	$0.33	$1.40					$1.25			
240 X	7099 3220 0000 9948 495	4 Kip Lombard PO Box 1090 Ashland OR 97520	$0.33	$1.40					$1.25			
241 X	7099 3220 0000 9948 496	1 Linda Long PO Box 545 Chiloquin OR 97624	$0.33	$1.40					$1.25			
242 X	7099 3220 0000 9948 497	8 Brad Luscombe Rt 1 Box 444 Tule Lake CA 96134	$0.33	$1.40					$1.25			
243 X	7099 3220 0000 9948 498	5 Josephine Abbie Lyon Box 462 Merrill OR 97633	$0.33	$1.40					$1.25			
244 X	7099 3220 0000 9948 499	2 The Nature Conservancy Catherine Macdonald 821 SE 14th Ave Portland OR 97214-2537	$0.33	$1.40					$1.25			
245 X	7099 3220 0000 9948 500	5 Ginger Cramblet MMacklin Rt 2 Box 176 Bonanza OR 97623	$0.33	$1.40					$1.25			
246 X	7099 3220 0000 9948 501	2 Thomas W Mallams PO Box 249 Beatty OR 97621	$0.33	$1.40					$1.25			
247	7099 3220 0000 9948 502	9 Peggy A Marenco Alvin R Marenco 8475 Marenco Ranch Dr Red Bluff CA 96080	$0.33	$1.40					$1.25			
248 X	7099 3220 0000 9948 503	6 Duane Martin 2021 Hwy 88 Ione CA 95640-9113	$0.33	$1.40					$1.25			
249	7099 3220 0000 9948 504	3 Nancy Martin Richard Martin PO Box 5396 Santa Ana CA 92704	$0.33	$1.40					$1.25			
250 X	7099 3220 0000 9948 505	0 Velma B Martin Ted T Martin 4443 Austin St Klamath Falls OR 97603	$0.33	$1.40					$1.25			
251 X	7099 3220 0000 9948 506	7 Suzi Mather Dale Mather 13974 Sprague River Rd Chiloquin OR 97624	$0.33	$1.40					$1.25			
252 X	7099 3220 0000 9948 507	4 Mathis Family Trust Charlotte MMathis PO Box 325 Hornitos CA 95325	$0.33	$1.40					$1.25			
253 X	7099 3220 0000 9948 508	1 Ada R Matney C A Matney 14981 Matney Rd Klamath Falls OR 97603	$0.33	$1.40					$1.25			
254 X	7099 3220 0000 9948 509	8 BJ Matzen 435 Oak Avenue Klamath Falls OR 97601	$0.33	$1.40					$1.25			

Total Number of Pieces Listed by Sender	Total Number of Pieces Received at Post Office	Postmaster, Per (*Name of Receiving Employee*)	The full declaration of value is required on all domestic and international registered mail. The maximum indemnity payable for the reconstruction of nonnegotiable documents under Express Mail document reconstruction insurance is $50,000 per piece subject to a limit of $500,000 per occurrence. The maximum indemnity payable on Express Mail merchandise insurance is $500. The maximum indemnity payable is $25,000 for registered mail, sent with optional postal insurance. See *Domestic Mail Manual* R900, S913, and S921 for limitations of coverage on insured and COD mail. See *International Mail Manual* for limitations of coverage on international mail. Special handling charges apply only to Standard Mail (A) and Standard Mail (B) parcels.
24	24		

PS Form **3877**, February 1994 **Form Must Be Completed by Typewriter, Ink, or Ball Point Pen** Page 11 of 18 for this mailing

KBA_APP_133897

Name and Address of Sender	Indicate type of mail	Check appropriate block for Registered Mail:	Affix stamp here if issued as certificate of mailing or for additional copies of this bill.
OWRD 158 12th St NE, Salem OR 97301-4172	☐ Registered ☐ Insured ☐ COD ☒ Certified ☐ Retu pt for M. ndise ☐ Int'l Recorded Del. ☐ Express Mail	☐ With Postal Insurance ☐ Without Postal Insurance	*Postmark and Date of Receipt*

Line	Article Number	Name of Addressee, Street, and Post Office Address							Post-age	Fee	Handling Charge	Act. Value (If Regis.)	Insured Value	Due Sender If COD	R.R. Fee	S.D. Fee	S.H. Fee	Rest. Del. Fee / Remarks
255	X 7099 3220 0000 9948 510	4 Susan McAuliffe	Ambrose	McAuliffe	PO Box 456	Fort Klamath	OR	97626	$0.33	$1.40					$1.25			
256	X 7099 3220 0000 9948 511	1 Sallie McKelvey	Thomas E	McKelvey	341 Saratoga Glen	Escondido	CA	92025	$0.33	$1.40					$1.25			
257	X 7099 3220 0000 9948 512	8 United States Forest Service	Holly	McLean	1220 SW 3rd Room 1734	Portland	OR	97204	$0.33	$1.40					$1.25			
258	X 7099 3220 0000 9948 513	5 Hickey Ranches Inc	Kevin	Melluish	PO Box 67	Merrill	OR	97633	$0.33	$1.40					$1.25			
259	X 7099 3220 0000 9948 514	2	Walter L	Meshke	Rt 1 Box 4	Tulelake	CA	96134	$0.33	$1.40					$1.25			
260	X 7099 3220 0000 9948 515	9 Rachel Miller	Elwood	Miller	PO Box 274	Chiloquin	OR	97624	$0.33	$1.40					$1.25			
261	X 7099 3220 0000 9948 516	6	James	Miller	PO Box 1088	Ashland	OR	97520	$0.33	$1.40					$1.25			
262	X 7099 3220 0000 9948 517	3 Lillian Mills	John	Mills	PO Box 212	Beatty	OR	97621	$0.33	$1.40					$1.25			
263	X 7099 3220 0000 9948 518	0	Allan	Moates	7100 Hwy 97 S	Klamath Falls	OR	97601	$0.33	$1.40					$1.25			
264	X 7099 3220 0000 9948 519	7 Trustees, Pentail Company	Harold Maria	&Moates	1644 Evergreen Dr	Carson City	NV	89703	$0.33	$1.40					$1.25			
265	X 7099 3220 0000 9948 520	3 Estate of Ruth E Hall	Jerry	Molator	Box 331	Bly	OR	97622	$0.33	$1.40					$1.25			
266	X 7099 3220 0000 9948 521	0	David C	Moon	PO Box 82	Eugene	OR	97440	$0.33	$1.40					$1.25			
267	X 7099 3220 0000 9948 522	7	H Deborah	Moruss	6141 Choctaw Dr	Westminster	CA	92683	$0.33	$1.40					$1.25			
268	X 7099 3220 0000 9948 523	4 Marilyn Mosby	John M	Mosby	526 Mercury	Lompoc	CA	93436	$0.33	$1.40					$1.25			
269	X 7099 3220 0000 9948 524	1 Stoel Rives	Peter	Mostow	900 SW 5th Ave Suite 2300	Portland	OR	97204	$0.33	$1.40					$1.25			
270	X 7099 3220 0000 9948 525	8	James Robert	Mueller	16087 Algoma Rd	Klamath Falls	OR	97601	$0.33	$1.40					$1.25			
271	X 7099 3220 0000 9948 526	5	Rodney	Murray	1945 Painter St	Klamath Falls	OR	97601	$0.33	$1.40					$1.25			
272	X 7099 3220 0000 9948 527	2 Fred Zumbrum	Steven	Napier	6415 Corsini Place	Rancho Palos Verdes	CA	90274	$0.33	$1.40					$1.25			
273	X 7099 3220 0000 9948 528	9	Warren Jill	&Nelson	10660 E Langell Valley Road	Bonanza	OR	97623	$0.33	$1.40					$1.25			
274	X 7099 3220 0000 9948 529	6	Anita	Nicholson	Box 465	Fort Klamath	OR	97626	$0.33	$1.40					$1.25			
275	X 7099 3220 0000 9948 530	2	Elmore E	Nicholson	Box 455	Fort Klamath	OR	97626	$0.33	$1.40					$1.25			
276	X 7099 3220 0000 9948 531	9	Richard	Nicholson	PO Box 458	Fort Klamath	OR	97626	$0.33	$1.40					$1.25			
277	X 7099 3220 0000 9948 532	6	Roger	Nicholson	PO Box 458	Fort Klamath	OR	97626	$0.33	$1.40					$1.25			
278	X 7099 3220 0000 9948 533	3 Dorothy Nicholson Trust	Roger	Nicholson	PO Box 458	Fort Klamath	OR	97626	$0.33	$1.40					$1.25			
279	X 7099 3220 0000 9948 534	0 Lloyd Nicholson Trust Dorothy Nicholson Trust	Roger	Nicholson	PO Box 458	Fort Klamath	OR	97626	$0.33	$1.40					$1.25			

Total Number of Pieces Listed by Sender	Total Number of Pieces Received at Post Office	Postmaster, Per (*Name of Receiving Employee*)	
25	25		The full declaration of value is required on all domestic and international registered mail. The maximum indemnity payable for the reconstruction of nonnegotiable documents under Express Mail document reconstruction insurance is $50,000 per piece subject to a limit of $500,000 per occurrence. The maximum indemnity payable on Express Mail merchandise insurance is $500. The maximum indemnity payable is $25,000 for registered mail, sent with optional postal insurance. See *Domestic Mail Manual* R900, S913, and S921 for limitations of coverage on insured and COD mail. See *International Mail Manual* for limitations of coverage on international mail. Special handling charges apply only to Standard Mail (A) and Standard Mail (B) parcels.

PS Form 3877, February 1994 **Form Must Be Completed by Typewriter, Ink, or Ball Point Pen** Page 12 of 18 for this mailing

KBA_APP_133898

Name and Address of Sender	Indicate type of mail	Check appropriate block for Registered Mail:	Affix stamp here if issued as certificate of mailing or for additional copies of this bill.
OWRD 158 12th St NE, Salem OR 97301-4172	☐ Registered ☐ Insured ☐ COD ☒ Certified ☐ Rett ipt for h ndise ☐ Int'l Recorded Del. ☐ Express Mail	☐ With Postal Insurance ☐ Without Postal Insurance	*Postmark and Date of Receipt*

Line	Article Number	Name of Addressee, Street, and Post Office Address	Post-age	Fee	Handling Charge	Act. Value (If Regis.)	Insured Value	Due Sender If COD	R.R. Fee	S.D. Fee	S.H. Fee	Rest. Del. Fee / Remarks
280 X	7099 3220 0000 9948 535	7 Richard Nicholson Roger Nicholson PO Box 458 Fort Klamath OR 97626	$0.33	$1.40					$1.25			
281 X	7099 3220 0000 9948 536	4 Richard Nicholson and Dorothy Nicholson Trust Roger Nicholson PO Box 458 Fort Klamath OR 97626	$0.33	$1.40					$1.25			
282 X	7099 3220 0000 9948 537	1 Roger Nicholson Cattle Co Roger Nicholson PO Box 458 Fort Klamath OR 97626	$0.33	$1.40					$1.25			
283 X	7099 3220 0000 9948 538	8 Shirley M Nigh PO Box 682 Chiloquin OR 97624	$0.33	$1.40					$1.25			
284 X	7099 3220 0000 9948 539	5 Cynthia Norton Wesley Norton PO Box 417 Ashland OR 97520	$0.33	$1.40					$1.25			
285 X	7099 3220 0000 9948 540	1 Daniel W O Brien 1720 Lexington Place Wenatchee WA 98801	$0.33	$1.40					$1.25			
286 X	7099 3220 0000 9948 541	8 Jeanene M Oatman 430 Riverside Drive Klamath Falls OR 97601	$0.33	$1.40					$1.25			
287 X	7099 3220 0000 9948 542	5 Frank W & Ruth Obenchain Box 6 Bly OR 97622	$0.33	$1.40					$1.25			
288 X	7099 3220 0000 9948 543	2 Harry Obenchain Box 66 Bly OR 97622	$0.33	$1.40					$1.25			
289 X	7099 3220 0000 9948 544	9 Phyllis C Odell Dennis E Odell 1837 Tioga Way San Jose CA 95124	$0.33	$1.40					$1.25			
290 X	7099 3220 0000 9948 545	6 Dennis Oden 110 North 6th St Klamath Falls OR 97601	$0.33	$1.40					$1.25			
291 X	7099 3220 0000 9948 546	3 Larry Olson 700 Port Ave St Helens OR 97051	$0.33	$1.40					$1.25			
292 X	7099 3220 0000 9948 547	0 Gary Orem 19980 Hwy 50 Merrill OR 97633	$0.33	$1.40					$1.25			
293 X	7099 3220 0000 9948 548	7 Jacqueline S Ortis Daryl L Ortis PO Box 701 Chiloquin OR 97624	$0.33	$1.40					$1.25			
294 X	7099 3220 0000 9948 549	4 Brent Owen PO Box 990160 Redding CA 96099	$0.33	$1.40					$1.25			
295 X	7099 3220 0000 9948 550	0 JP Cattle Co Thelma Sue Owens PO Box 406 Fort Klamath OR 97626	$0.33	$1.40					$1.25			
296 X	7099 3220 0000 9948 551	7 Louise Page Gerald Page PO Box 543 Klamath Falls OR 97601	$0.33	$1.40					$1.25			
297 X	7099 3220 0000 9948 552	4 United States Department of the Interior Stephen Palmer 2800 Cottage Way Sacramento CA 95825	$0.33	$1.40					$1.25			
298 X	7099 3220 0000 9948 553	1 Sharon L Pappas 70 Throckmorton Mill Valley CA 94941	$0.33	$1.40					$1.25			
299 X	7099 3220 0000 9948 554	8 C Earl Parrick PO Box 40 Beatty OR 97621	$0.33	$1.40					$1.25			
300 X	7099 3220 0000 9948 555	5 Ernestine S Kirk Jerry A Parrish PO Box 181 Beatty OR 97621	$0.33	$1.40					$1.25			
301 X	7099 3220 0000 9948 556	2 Elsie E Passien Renold R Passien 8910 Hwy 66 Klamath Falls OR 97601	$0.33	$1.40					$1.25			
302 X	7099 3220 0000 9948 557	9 Carolyn F Peacore Larry E Peacore PO Box 1079 Keno OR 97627	$0.33	$1.40					$1.25			
303 X	7099 3220 0000 9948 558	6 Sharon Pedranti George R Pedranti 4111 Wakfield Loop Fremont CA 94535	$0.33	$1.40					$1.25			
304 X	7099 3220 0000 9948 559	3 Joan Pelletier PO Box 625 Keno OR 97627	$0.33	$1.40					$1.25			
305 MK	7099 3220 0000 9948 560	9 W a n d a Louise Perdue 77 Granite St Ashland OR 97520	$0.33	$1.40					$1.25			

Total Number of Pieces Listed by Sender	Total Number of Pieces Received at Post Office	Postmaster, Per (*Name of Receiving Employee*)	The full declaration of value is required on all domestic and international registered mail. The maximum indemnity payable for the reconstruction of nonnegotiable documents under Express Mail document reconstruction insurance is $50,000 per piece subject to a limit of $500,000 per occurrence. The maximum indemnity payable on Express Mail merchandise insurance is $500. The maximum indemnity payable is $25,000 for registered mail, sent with optional postal insurance. See *Domestic Mail Manual* R900, S913, and S921 for limitations of coverage on insured and COD mail. See *International Mail Manual* for limitations of coverage on international mail. Special handling charges apply only to Standard Mail (A) and Standard Mail (B) parcels.
26	26		

PS Form **3877**, February 1994

Form Must Be Completed by Typewriter, Ink, or Ball Point Pen

Page 13 of 18 for this mailing

Name and Address of Sender	Indicate type of mail	Check appropriate block for Registered Mail:	Affix stamp here if issued as certificate of mailing or for additional copies of this bill.
OWRD 158 12th St NE, Salem OR 97301-4172	☐ Registered ☐ Insured ☐ COD ☒ Certified ☐ Retu ipt for ndise ☐ Int'l Recorded Del. ☐ Express Mail	☐ With Postal Insurance ☐ Without Postal Insurance	*Postmark and Date of Receipt*

Line	Article Number	Name of Addressee, Street, and Post Office Address							Post-age	Fee	Handling Charge	Act. Value (If Regis.)	Insured Value	Due Sender If COD	R.R. Fee	S.D. Fee	S.H. Fee	Rest. Del. Fee / Remarks
306 X	7099 3220 0000 9948 561	6	M a r t i n Lester	Pernoll M	DPO Box 35	Summer Lake	OR	97640	$0.33	$1.40					$1.25			
307 X	7099 3220 0000 9948 562	3 Teresa Rennick	David	Petersen	36670 Modoc Point Rd	Chiloquin	OR	97624	$0.33	$1.40					$1.25			
308 X	7099 3220 0000 9948 563	0	T Keith	Pocock	14390 Keno-Worden Rd	Klamath Falls	OR	97601	$0.33	$1.40					$1.25			
309 X	7099 3220 0000 9948 564	7	Raymond K	Poteet	200 Williamson River Dr	Chiloquin	OR	97624	$0.33	$1.40					$1.25			
310 X	7099 3220 0000 9948 565	4 Barbara J Powell	John W	Powell	PO Box 16	Keno	OR	97627	$0.33	$1.40					$1.25			
311 X	7099 3220 0000 9948 566	1	Berlva	Pritchard	PO Box 176	Days Creek	OR	97424	$0.33	$1.40					$1.25			
312 X	7099 3220 0000 9948 567	8	Jessie L	Puckett	2815 Taylor	Eugene	OR	97405	$0.33	$1.40					$1.25			
313 UNC	7099 3220 0000 9948 568	5	Leona Bell	Puckett	PO Box 1974	Klamath Falls	OR	97601	$0.33	$1.40					$1.25			
314 UNC	7099 3220 0000 9948 569	2	R i c h a r d Edward	Puckett	PO Box 1974	Klamath Falls	OR	97601	$0.33	$1.40					$1.25			
315 X	7099 3220 0000 9948 570	8 Mary A Rabe	Clifford C	Rabe	PO Box 84	Sprague River	OR	97639	$0.33	$1.40					$1.25			
316 X	7099 3220 0000 9948 571	5	Richard B	Rambo	PO Box 393	Keno	OR	97627	$0.33	$1.40					$1.25			
317 X	7099 3220 0000 9948 572	2 United States Department of Justice	Gary	Randall	PO Box 663	Washington	DC	20044-0663	$0.33	$1.40					$1.25			
318 X	7099 3220 0000 9948 573	9	Michael	Ratliff	905 Main St, Suite 200	Klamath Falls	OR	97601	$0.33	$1.40					$1.25			
319 UNC	7099 3220 0000 9948 574	6 William Ray	Karen	Ray	36789 Modoc Point Rd	Chiloquin	OR	97624	$0.33	$1.40					$1.25			
320 X	7099 3220 0000 9948 575	3	William	Ray	35415 SE Coupland Road	Estacada	OR	97023	$0.33	$1.40					$1.25			
321 X	7099 3220 0000 9948 576	0 Hurley, Lynch & Re	Daniel C	Re	747 SW Industrial Way	Bend	OR	97702	$0.33	$1.40					$1.25			
322 X	7099 3220 0000 9948 577	7 Beryl Reis	James P	Reis	5500 Miller Ave	Klamath Falls	OR	97603	$0.33	$1.40					$1.25			
323 RTS	7099 3220 0000 9948 578	4	Mary Nan	Reyes	24461 Modoc Point Rd	Chiloquin	OR	97624	$0.33	$1.40					$1.25			
324 RTS X	7099 3220 0000 9948 579	1 Pamela A Traina	Michael J	Reynolds	702 Conger Avenue	Klamath Falls	OR	97601	$0.33	$1.40					$1.25			
325 X	7099 3220 0000 9948 580	7	Marion Doris	&Ribble	HC 63 Box 440	Chiloquin	OR	97624	$0.33	$1.40					$1.25			
326 X	7099 3220 0000 9948 581	4	Nancy	Ridenour	29867 Modoc Point Rd	Chiloquin	OR	97624	$0.33	$1.40					$1.25			
327 UNC	7099 3220 0000 9948 582	1 Valerie Root	James	Root	216 Mariposa Terrace	Medford	OR	97504	$0.33	$1.40					$1.25			
328 X	7099 3220 0000 9948 583	8 Marilyn Winston and Louise Patterson	Ross;	James Ross	20792 Keno Worden Road	Klamath Falls	OR	97603	$0.33	$1.40					$1.25			
329 X	7099 3220 0000 9948 584	5	Donald E	Rowlett	16799 Hwy 66	Ashland	OR	97520	$0.33	$1.40					$1.25			
330 X	7099 3220 0000 9948 585	2	Raymond	Royse	539 Girard Cir	Medford	OR	97504	$0.33	$1.40					$1.25			
331 X	7099 3220 0000 9948 586	9 B r a n d s n e s s , Brandsness & Rudd	Mike	Rudd	411 Pine St	Klamath Falls	OR	97601	$0.33	$1.40					$1.25			

Total Number of Pieces Listed by Sender	Total Number of Pieces Received at Post Office	Postmaster, Per (*Name of Receiving Employee*)	
26	26		The full declaration of value is required on all domestic and international registered mail. The maximum indemnity payable for the reconstruction of nonnegotiable documents under Express Mail document reconstruction insurance is $50,000 per piece subject to a limit of $500,000 per occurrence. The maximum indemnity payable on Express Mail merchandise insurance is $500. The maximum indemnity payable is $25,000 for registered mail, sent with optional postal insurance. See *Domestic Mail Manual* R900, S913, and S921 for limitations of coverage on insured and COD mail. See *International Mail Manual* for limitations of coverage on international mail. Special handling charges apply only to Standard Mail (A) and Standard Mail (B) parcels.

PS Form **3877**, February 1994

Form Must Be Completed by Typewriter, Ink, or Ball Point Pen

Page 14 of 18 for this mailing

SALEM PROCESSING CENTER 973 JAN 07 2000 USPS

Name and Address of Sender OWRD 158 12th St NE, Salem OR 97301-4172

Indicate type of mail
☐ Registered ☐ Ret sipt
☐ Insured for andise
☐ COD ☐ Int'l Recorded Del.
☒ Certified ☐ Express Mail

Check appropriate block for Registered Mail:
☐ With Postal Insurance
☐ Without Postal Insurance

Affix stamp here if issued as certificate of mailing or for additional copies of this bill.

Postmark and Date of Receipt

Line	Article Number	Name of Addressee, Street, and Post Office Address	Post-age	Fee	Handling Charge	Act. Value (If Regis.)	Insured Value	Due Sender If COD	R.R. Fee	S.D. Fee	S.H. Fee	Rest. Del. Fee / Remarks
332	7099 3220 0000 9948 587	6 Margie Runels Scott Runels HC 63 Box 305 Chiloquin OR 97624	$0.33	$1.40					$1.25			
333	7099 3220 0000 9948 588	3 Jennie Sabin 3356 Shasta Way Klamath Falls OR 97601	$0.33	$1.40					$1.25			
334	7099 3220 0000 9948 589	0 Jennie Sabin 3356 Shasta Way Klamath Falls OR 97601	$0.33	$1.40					$1.25			
335	7099 3220 0000 9948 590	6 Jeanette Sallee Milburn Sallee 36588 Modoc Point Rd Chiloquin OR 97624	$0.33	$1.40					$1.25			
336	7099 3220 0000 9948 591	3 et al Carmelita Sampson 2131 Logan Way Sparks NV 89431	$0.33	$1.40					$1.25			
337	7099 3220 0000 9948 592	0 Cecil Saxon 4740 Main St Suite A Springfield OR 97477	$0.33	$1.40					$1.25			
338	7099 3220 0000 9948 593	7 Helen Schelhaas James Schelhaas Rt 2 Box 92 Omak WA 98841	$0.33	$1.40					$1.25			
339	7099 3220 0000 9948 594	4 Joan B Schrodi David J Schrodi 847 Nisqually Dr Sunnyvale CA 94087	$0.33	$1.40					$1.25			
340	7099 3220 0000 9948 595	1 United States Department of the Interior Barbara Scott-Brier 500 NE Multnomah St, #607 Portland OR 97232	$0.33	$1.40					$1.25			
341	7099 3220 0000 9948 596	8 Karl Scronce PO Box 221 Merrill OR 97633	$0.33	$1.40					$1.25			
342	7099 3220 0000 9948 597	5 Walter Seput 10875 Sprague River Road Chiloquin OR 97624	$0.33	$1.40					$1.25			
343	7099 3220 0000 9948 598	2 James M Severin 36358 Modoc Point Road Chiloquin OR 97624	$0.33	$1.40					$1.25			
344	7099 3220 0000 9948 599	9 Maureen Shaffer William G Shaffer 5106 Terramar Way Oxnard CA 93035	$0.33	$1.40					$1.25			
345	7099 3220 0000 9948 600	2 Downey, Brand, Seymour & Rohwer LLP Scott Shapiro 555 Capitol Mall, 10th Floor Sacramento CA 95814-4686	$0.33	$1.40					$1.25			
346	7099 3220 0000 9948 601	9 Thomas J Shaw PO Box 257 Klamath Falls OR 97601	$0.33	$1.40					$1.25			
347	7099 3220 0000 9948 602	6 Modoc Lumber Company Thomas J Shaw PO Box 257 Klamath Falls OR 97601	$0.33	$1.40					$1.25			
348	7099 3220 0000 9948 603	3 Marilyn Sheppard Mary Sheppard 31855 Modoc Point Rd Chiloquin OR 97624	$0.33	$1.40					$1.25			
349	7099 3220 0000 9948 604	0 Neva L Showalter John O Showalter PO Box 2591 Quartzsite AZ 85346	$0.33	$1.40					$1.25			
350	7099 3220 0000 9948 605	7 Harold W Simmers 5925 Climax St Klamath Falls OR 97603	$0.33	$1.40					$1.25			
351	7099 3220 0000 9948 606	4 DeCuir and Somach Paul Simmons 400 Capitol Mall Suite 1900 Sacramento CA 95814	$0.33	$1.40					$1.25			
352	7099 3220 0000 9948 607	1 Steven & Karen Simmons PO Box 2 Bly OR 97622	$0.33	$1.40					$1.25			
353	7099 3220 0000 9948 608	8 Rocking AC Ranch Bernard L Simonsen 11695 Kern Swamp Rd Klamath Falls OR 97601	$0.33	$1.40					$1.25			
354	7099 3220 0000 9948 609	5 Anna Mae Sisson 34343 Modoc Point Road Chiloquin OR 97624	$0.33	$1.40					$1.25			
355	7099 3220 0000 9948 610	1 Betty Skeen Stern Skeen 2420 Lindley Way Klamath Falls OR 97601	$0.33	$1.40					$1.25			
356	7099 3220 0000 9948 611	8 Lucille J Roeder & Slewitski 1717 Centennial Blvd #3 Springfield OR 97477	$0.33	$1.40					$1.25			

Total Number of Pieces Listed by Sender	Total Number of Pieces Received at Post Office	Postmaster, Per (*Name of Receiving Employee*)
25	25	

The full declaration of value is required on all domestic and international registered mail. The maximum indemnity payable for the reconstruction of nonnegotiable documents under Express Mail document reconstruction insurance is $50,000 per piece subject to a limit of $500,000 per occurrence. The maximum indemnity payable on Express Mail merchandise insurance is $500. The maximum indemnity payable is $25,000 for registered mail, sent with optional postal insurance. See *Domestic Mail Manual* R900, S913, and S921 for limitations of coverage on insured and COD mail. See *International Mail Manual* for limitations of coverage on international mail. Special handling charges apply only to Standard Mail (A) and Standard Mail (B) parcels.

PS Form **3877**, February 1994

Form Must Be Completed by Typewriter, Ink, or Ball Point Pen

Page 15 of 18 for this mailing

Name and Address of Sender OWRD 158 12th St NE, Salem OR 97301-4172

Indicate type of mail
☐ Registered ☐ Rett ipt
☐ Insured for i. ndise
☐ COD ☐ Int'l Recorded Del.
☒ Certified ☐ Express Mail

Check appropriate block for Registered Mail:
☐ With Postal Insurance
☐ Without Postal Insurance

Affix stamp here if issued as certificate of mailing or for additional copies of this bill.

Postmark and Date of Receipt

Line	Article Number	Name of Addressee, Street, and Post Office Address	Post-age	Fee	Handling Charge	Act. Value (If Regis.)	Insured Value	Due Sender If COD	R.R. Fee	S.D. Fee	S.H. Fee	Rest. Del. Fee / Remarks
357 UNC	7099 3220 0000 9948 612	5 c/o Harriman Springs Resort Robert Sloan III 26661 Rocky Point Rd Klamath Falls OR 97601	$0.33	$1.40					$1.25			
358 X	7099 3220 0000 9948 613	2 Estate of Lavina Lalo Aaron Smith Box 103 Beatty OR 97621	$0.33	$1.40					$1.25			
359 X	7099 3220 0000 9948 614	9 Velda Smith; Lorraine Smith Dell Smith Box 103 Beatty OR 97621	$0.33	$1.40					$1.25			
360 X	7099 3220 0000 9948 615	6 Smith Ranch Gertrude Smith (Seven Mile Rd) PO Box 452 Fort Klamath OR 97626	$0.33	$1.40					$1.25			
361 X	7099 3220 0000 9948 616	3 Lula M Smith 4527 El Cerrito Way Klamath Falls OR 97603	$0.33	$1.40					$1.25			
362 X	7099 3220 0000 9948 617	0 Robert H Smith 11725 Hazel Green Road NE Silverton OR 97381	$0.33	$1.40					$1.25			
363 X	7099 3220 0000 9948 618	7 United States Forest Service Jocelyn Somers 1220 SW 3rd, Room 1734 Portland OR 97204	$0.33	$1.40					$1.25			
364 X	7099 3220 0000 9948 619	4 Carol St Clair Frank St Clair PO Box 304 Sprague River OR 97639	$0.33	$1.40					$1.25			
365 X	7099 3220 0000 9948 620	0 Thomas E & Dorothy L Stark 16399 Hwy 66 Ashland OR 97520	$0.33	$1.40					$1.25			
366 X	7099 3220 0000 9948 621	7 Ralph Stearns PO Box 434 Merrill OR 97633	$0.33	$1.40					$1.25			
367 X	7099 3220 0000 9948 622	4 The Nature Conservancy Mark Stern 821 SE 14th Ave Portland OR 97214-2537	$0.33	$1.40					$1.25			
368 UNC	7099 3220 0000 9948 623	1 Hugh D Stevenson 7906 Hwy 140 E Klamath Falls OR 97603	$0.33	$1.40					$1.25			
369 X	7099 3220 0000 9948 624	8 Benjamin Stott 155 Strawberry Lane Ashland OR 97520	$0.33	$1.40					$1.25			
370 X	7099 3220 0000 9948 625	5 A Walker Summers, et al Angeline Summers PO Box 363 Chiloquin OR 97624	$0.33	$1.40					$1.25			
371 X	7099 3220 0000 9948 626	2 Joan Swiatkowski Richard J Swiatkowski 14038 Arbolitos Dr Poway CA 92064	$0.33	$1.40					$1.25			
372 X	7099 3220 0000 9948 627	9 Keiko Taniguchi Yoshitaka K Taniguchi 3109 Pepita Ct San Jose CA 95132	$0.33	$1.40					$1.25			
373 X	7099 3220 0000 9948 628	6 Richard Taylor Cecilia Taylor PO Box 637 Ashland OR 97520	$0.33	$1.40					$1.25			
374 X	7099 3220 0000 9948 629	3 Claude Taylor PO Box 291 Beatty OR 97621	$0.33	$1.40					$1.25			
375 UNC	7099 3220 0000 9948 630	9 Angeline Riddle Tecumseh 502 Delta Klamath Falls OR 97601	$0.33	$1.40					$1.25			
376 X	7099 3220 0000 9948 631	6 Melinda A Thomas Kurt C Thomas 5800 Georgia Dr Bakersfield CA 93308	$0.33	$1.40					$1.25			
377 X	7099 3220 0000 9948 632	3 Jean C Thompson Gilbert L Thompson 5762 Middlecoff Dr Huntington Beach CA 92647	$0.33	$1.40					$1.25			
378 X	7099 3220 0000 9948 633	0 S S Bar Ranch Ilona Toko 2301 Hilt Rd Hombrook CA 96044	$0.33	$1.40					$1.25			
379 X	7099 3220 0000 9948 634	7 T/S Ranch Edward & Merrie Tomkins PO Box 22 Guinda CA 95637	$0.33	$1.40					$1.25			

JAN 0 7 2000

Total Number of Pieces Listed by Sender	Total Number of Pieces Received at Post Office	Postmaster, Per (*Name of Receiving Employee*)
23	23	

The full declaration of value is required on all domestic and international registered mail. The maximum indemnity payable for the reconstruction of nonnegotiable documents under Express Mail document reconstruction insurance is $50,000 per piece subject to a limit of $500,000 per occurrence. The maximum indemnity payable on Express Mail merchandise insurance is $500. The maximum indemnity payable is $25,000 for registered mail, sent with optional postal insurance. See *Domestic Mail Manual* R900, S913, and S921 for limitations of coverage on insured and COD mail. See *International Mail Manual* for limitations of coverage on international mail. Special handling charges apply only to Standard Mail (A) and Standard Mail (B) parcels.

PS Form **3877**, February 1994 **Form Must Be Completed by Typewriter, Ink, or Ball Point Pen** Page 16 of 18 for this mailing

Name and Address of Sender ▶ OWRD 158 12th St NE, Salem OR 97301-4172

Indicate type of mail
☐ Registered ☐ Re eipt
☐ Insured for andise
☐ COD ☐ Int'l Recorded Del.
☒ Certified ☐ Express Mail

Check appropriate block for Registered Mail:
☐ With Postal Insurance
☐ Without Postal Insurance

Affix stamp here if issued as certificate of mailing or for additional copies of this bill.

Postmark and Date of Receipt

Line	Article Number	Name of Addressee, Street, and Post Office Address							Post-age	Fee	Handling Charge	Act. Value (If Regis.)	Insured Value	Due Sender If COD	R.R. Fee	S.D. Fee	S.H. Fee	Rest. Del. Fee / Remarks
380	X 7099 3220 0000 9948 635 4		Bruce S	Topham	35133 Sprague River Rd	Sprague River	OR	97639	$0.33	$1.40					$1.25			
381	X 7099 3220 0000 9948 636 1	Karen Tucker	Sandy	Tucker	2142 Scenic Ridge Dr	Chino Hills	CA	91709	$0.33	$1.40					$1.25			
382	X 7099 3220 0000 9948 637 8		Mark	Tunno	PO Box 412	Fort Klamath	OR	97626	$0.33	$1.40					$1.25			
383	X 7099 3220 0000 9948 638 5	Karen L Tuttle	Kenneth L	Tuttle	1696 Cove Point Rd	Klamath Falls	OR	97601	$0.33	$1.40					$1.25			
384	X 7099 3220 0000 9948 639 2		Bud	Ullman	PO Box 957	Chiloquin	OR	97624	$0.33	$1.40					$1.25			
385	X 7099 3220 0000 9948 640 8		Carl	Ullman	PO Box 957	Chiloquin	OR	97624	$0.33	$1.40					$1.25			
386	X 7099 3220 0000 9948 641 5		Robert D	Underwood	8 Beaver Canyon Rd	Wauconda	WA	98859	$0.33	$1.40					$1.25			
387	X 7099 3220 0000 9948 642 2		Robert A & Roberta E	Valladao	PO Box 321	Bly	OR	97622	$0.33	$1.40					$1.25			
388	X 7099 3220 0000 9948 643 9	Russel Gmirkin; Tom (Vasia) Gmirkin	Sydney E	Vidricksen	5818 Maryland Ave	Klamath Falls	OR	97603	$0.33	$1.40					$1.25			
389	X 7099 3220 0000 9948 644 6	Phyllis Vincent	Donald	Vincent	5540 Villa Dr	Klamath Falls	OR	97603	$0.33	$1.40					$1.25			
390	X 7099 3220 0000 9948 645 3	Betty Wagner	Donald	Wagner	PO Box 34	Keno	OR	97627	$0.33	$1.40					$1.25			
391	X 7099 3220 0000 9948 646 0		Terrel	Wagstaff	680 Conger Ave	Klamath Falls	OR	97601	$0.33	$1.40					$1.25			
392	X 7099 3220 0000 9948 647 7	Phyllis Walker	Dale	Walker	PO Box 247	Chiloquin	OR	97624	$0.33	$1.40					$1.25			
393	X 7099 3220 0000 9948 648 4		Marvin Dean	Walker	PO Box 190	Beatty	OR	97621	$0.33	$1.40					$1.25			
394	X 7099 3220 0000 9948 649 1	Jennifer J Walt	Kathleen D	Walt	650 California St, 20th Floor	San Francisco	CA	94108-2693	$0.33	$1.40					$1.25			
395	X 7099 3220 0000 9948 650 7		Randy	Walthall	1200 Stewart Rd	Sacramento	CA	95864	$0.33	$1.40					$1.25			
396	X 7099 3220 0000 9948 651 4		Mayme	Wampler	27227 Hwy 140 West	Klamath Falls	OR	97601	$0.33	$1.40					$1.25			
397	X 7099 3220 0000 9948 652 1		Robert M	Wampler	PO Box 285	Chiloquin	OR	97624	$0.33	$1.40					$1.25			
398	X 7099 3220 0000 9948 653 8	Mary Lezotte	Daniel	Warren	1519 Cowper Court	San Jose	CA	95120	$0.33	$1.40					$1.25			
399	X 7099 3220 0000 9948 654 5	G Bar W Land & Cattle co	Wallace	Watkins	1059 Crews Rd	Medford	OR	97701	$0.33	$1.40					$1.25			
400	JNC 7099 3220 0000 9948 655 2	Karen R Webb	Gordon A	Webb	PO Box 83	Chiloquin	OR	97624	$0.33	$1.40					$1.25			
401	JNC 7099 3220 0000 9948 656 9		Lorentino	Weiser	2724 Emerald St	Klamath Falls	OR	97601	$0.33	$1.40					$1.25			
402	X 7099 3220 0000 9948 657 6	Rena Williams	Glenn	Williams	7722 Thistle Lane	Redding	CA	96002	$0.33	$1.40					$1.25			
403	X 7099 3220 0000 9948 658 3		Marlin	Wilson	PO Box 311	Sprague River	OR	97639	$0.33	$1.40					$1.25			
404	X 7099 3220 0000 9948 659 0		Paul	Wilson	49555 Hwy 62	Chiloquin	OR	97624	$0.33	$1.40					$1.25			
405	X 7099 3220 0000 9948 660 6		Harold B	Wright	PO Box 750	Chiloquin	OR	97624	$0.33	$1.40					$1.25			
406	X 7099 3220 0000 9948 661 3		Myron E	Yadon	519 Fulton St	Klamath Falls	OR	97601	$0.33	$1.40					$1.25			
407	X 7099 3220 0000 9948 662 0		Ronald S	Yockim	PO Box 2456	Roseburg	OR	97470	$0.33	$1.40					$1.25			

Total Number of Pieces Listed by Sender	Total Number of Pieces Received at Post Office	Postmaster, Per (*Name of Receiving Employee*)
28	28	

The full declaration of value is required on all domestic and international registered mail. The maximum indemnity payable for the reconstruction of nonnegotiable documents under Express Mail document reconstruction insurance is $50,000 per piece subject to a limit of $500,000 per occurrence. The maximum indemnity payable on Express Mail merchandise insurance is $500. The maximum indemnity payable is $25,000 for registered mail, sent with optional postal insurance. See *Domestic Mail Manual* R900, S913, and S921 for limitations of coverage on insured and COD mail. See *International Mail Manual* for limitations of coverage on international mail. Special handling charges apply only to Standard Mail (A) and Standard Mail (B) parcels.

PS Form **3877**, February 1994

Form Must Be Completed by Typewriter, Ink, or Ball Point Pen

Page 17 of 18 for this mailing

JAN 07 2000

Name and Address of Sender	Indicate type of mail	Check appropriate block for Registered Mail:	Affix stamp here if issued as certificate of mailing or for additional copies of this bill.
▶ OWRD 158 12th St NE, Salem OR 97301-4172	☐ Registered ☐ Insured ☐ COD ☒ Certified ☐ Re sipt for andise ☐ Int'l Recorded Del. ☐ Express Mail	☐ With Postal Insurance ☐ Without Postal Insurance	*Postmark and Date of Receipt*

Line	Article Number	Name of Addressee, Street, and Post Office Address						Post-age	Fee	Handling Charge	Act. Value (If Regis.)	Insured Value	Due Sender If COD	R.R. Fee	S.D. Fee	S.H. Fee	Rest. Del. Fee / Remarks
408	X 7099 3220 0000 9948 663 7	Gregory	Young	22050 Regnart Road	Cupertino	CA	95014	$0.33	$1.40					$1.25			
409	X 7099 3220 0000 9948 664 4 Rosemary Young	John	Young	26 Arastradero Road	Portola Valley	CA	94028	$0.33	$1.40					$1.25			
410	X 7099 3220 0000 9948 665 1	June L	Young	13121 Malena Dr	Santa Ana	CA	92705	$0.33	$1.40					$1.25			

Total Number of Pieces Listed by Sender	Total Number of Pieces Received at Post Office	Postmaster, Per (*Name of Receiving Employee*)	
3	3		The full declaration of value is required on all domestic and international registered mail. The maximum indemnity payable for the reconstruction of nonnegotiable documents under Express Mail document reconstruction insurance is $50,000 per piece subject to a limit of $500,000 per occurrence. The maximum indemnity payable on Express Mail merchandise insurance is $500. The maximum indemnity payable is $25,000 for registered mail, sent with optional postal insurance. See *Domestic Mail Manual* R900, S913, and S921 for limitations of coverage on insured and COD mail. See *International Mail Manual* for limitations of coverage on international mail. Special handling charges apply only to Standard Mail (A) and Standard Mail (B) parcels.

PS Form **3877**, February 1994

Form Must Be Completed by Typewriter, Ink, or Ball Point Pen

Page 18 of 18 for this mailing

JAN 0 7 2000

USPS