Willamette Headwaters

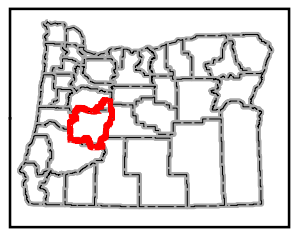

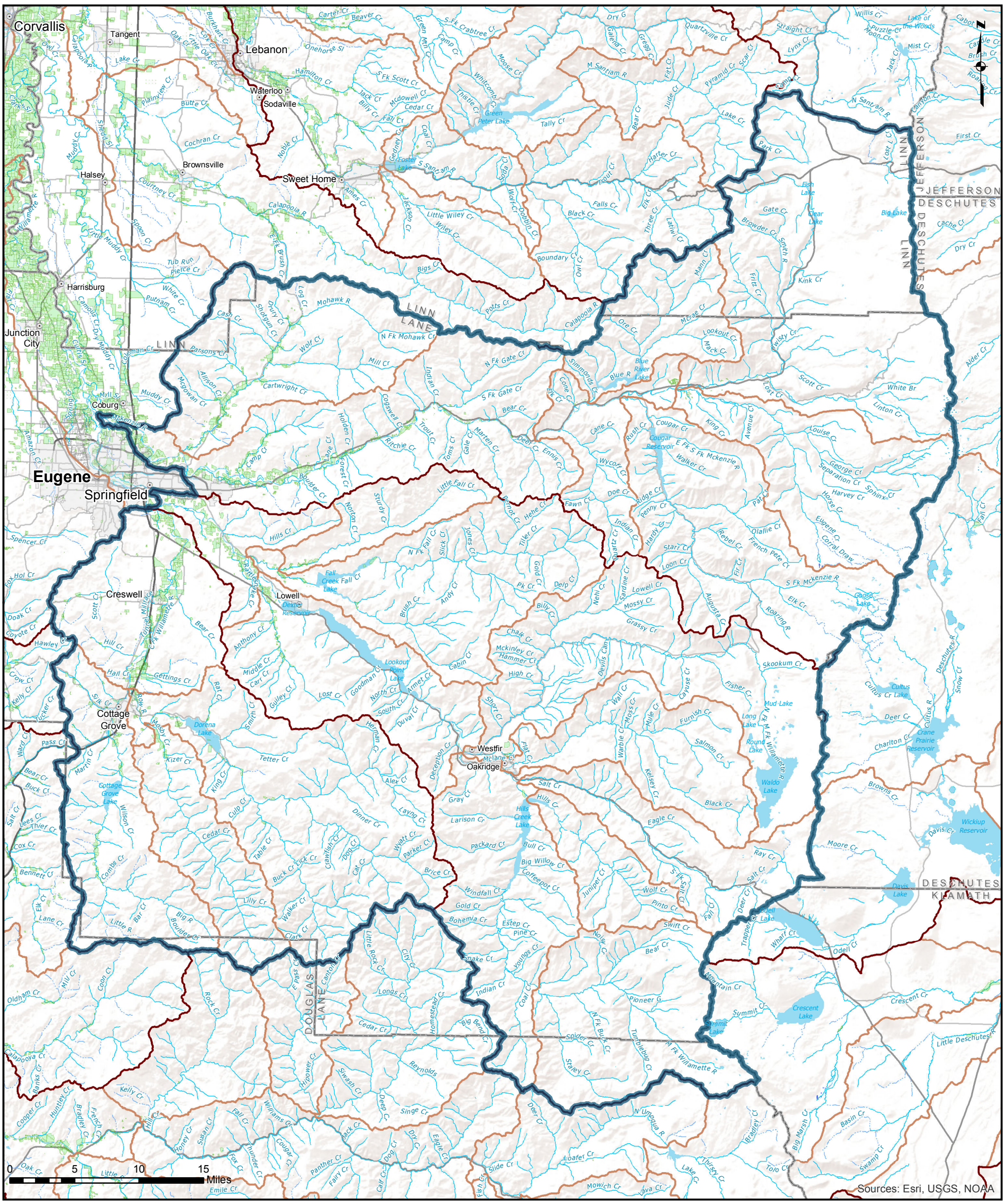

Location of the proposed planning effort

County

Hydrologic Unit: 8-digit (subbasin)

Hydrologic Unit: 10-digit (watershed)

Water right Place of Use (POU) - Irrigation (as of 12/15/2015)

Description:
The location of the proposed planning effort was delineated from information provided by the grant applicant in their Letter of Interest. Features used include: 4th level (8-digit) and 5th level (10-digit) hydrologic unit(HU) boundaries from the Watershed Boundary Dataset (WBD) layer for Oregon, the Oregon Water Resources Department Groundwater Limited Areas, and county boundaries.Users of this information should review or consult the primary data and information sources to ascertain the usability of the information.
Any errors or corrections should be directed to placebasedplanning@wrd.state.or.us

Map produced by:
Oregon Water Resources Department
725 Summer St. NE, Suite A
Salem, OR 97301

Map Date: 12/15/2015

Sources:
Hydrologic Units: Pacific Northwest Hydrography Framework, U.S. Geological Survey (USGS), and the Natural Resource Conservation Service (NRCS), 2015.
Water right POUs: Oregon Water Resources Department, 2015.

G:\dev\place_based\map_production\ArcMap\Grant_applicants_AOI_tabloid_201512.mxd