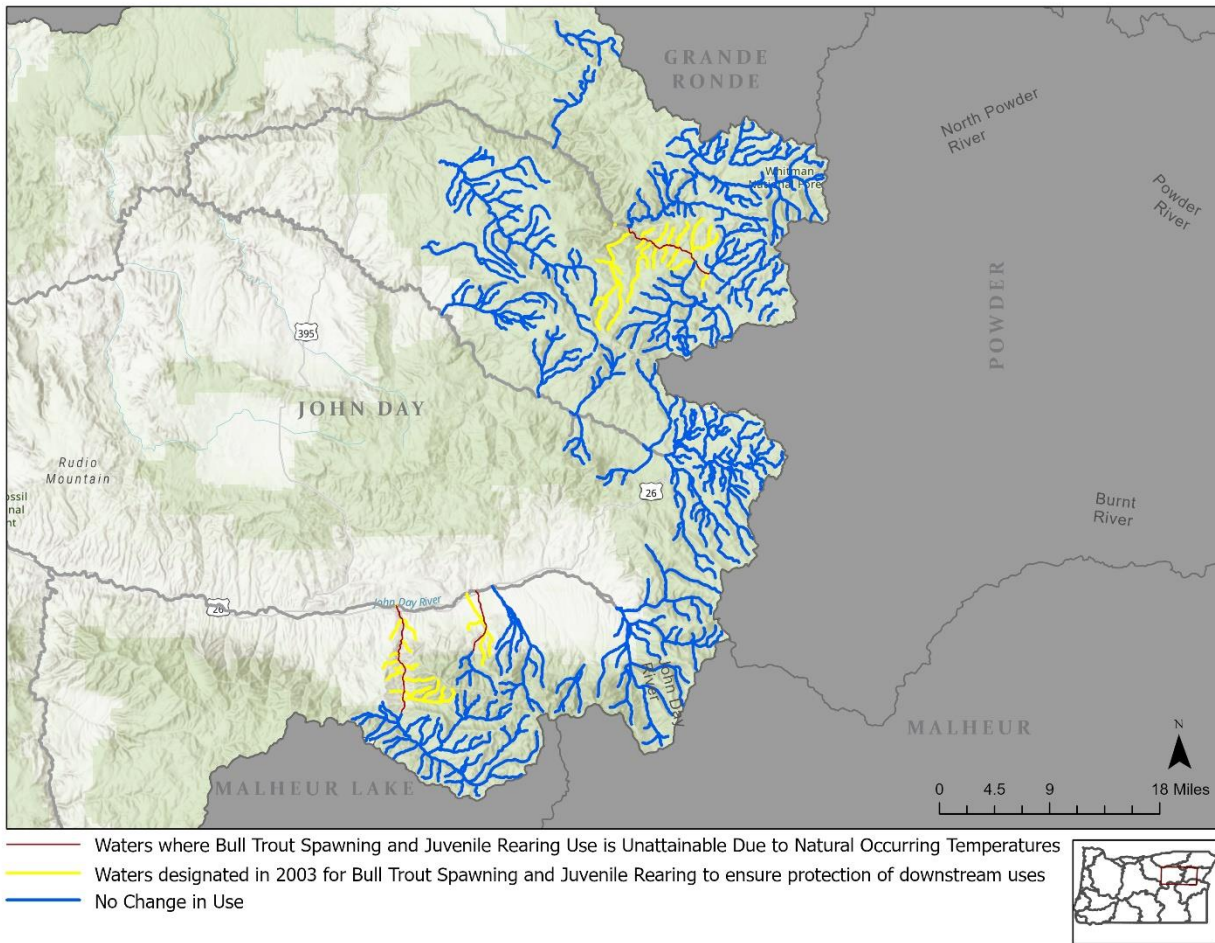


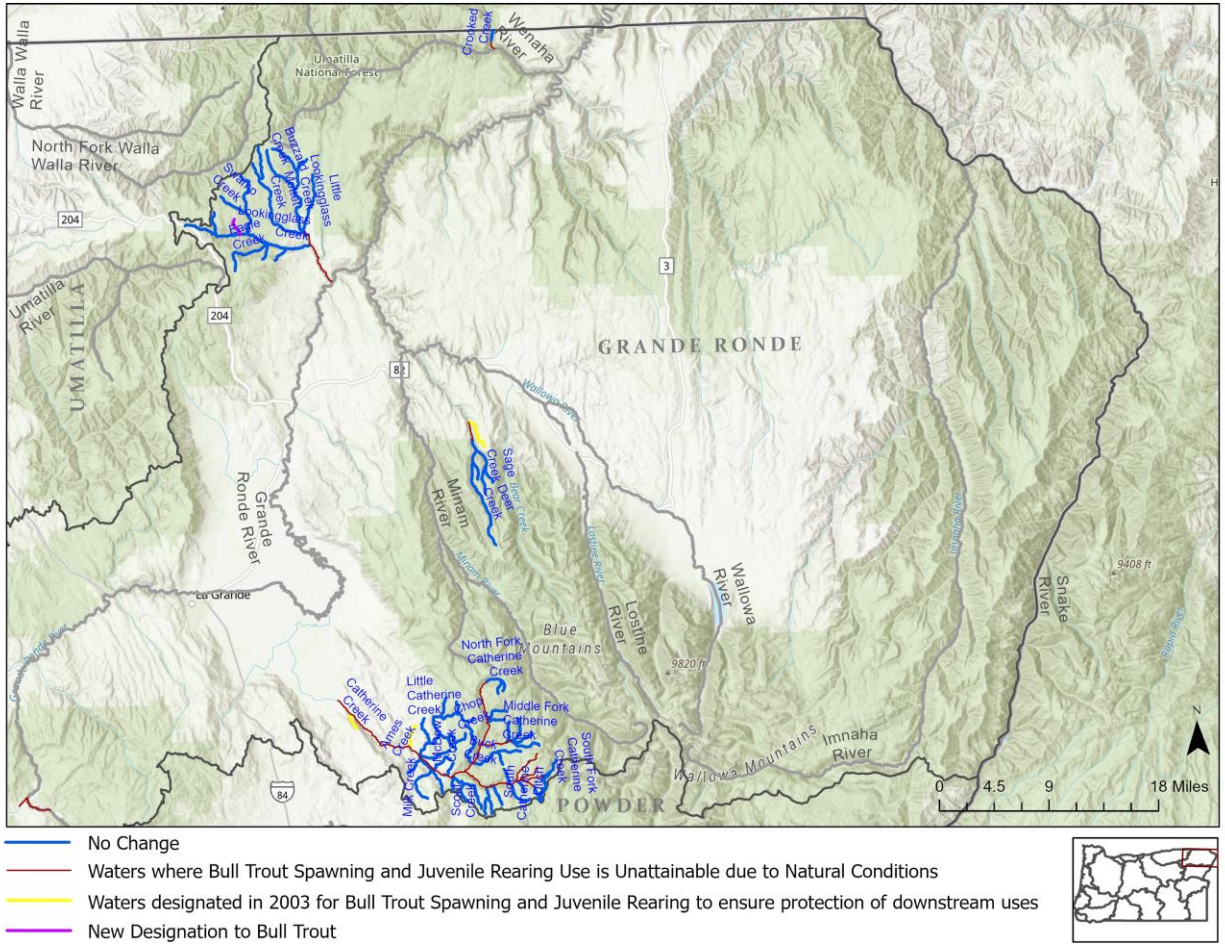


State of Oregon Department of Environmental Quality

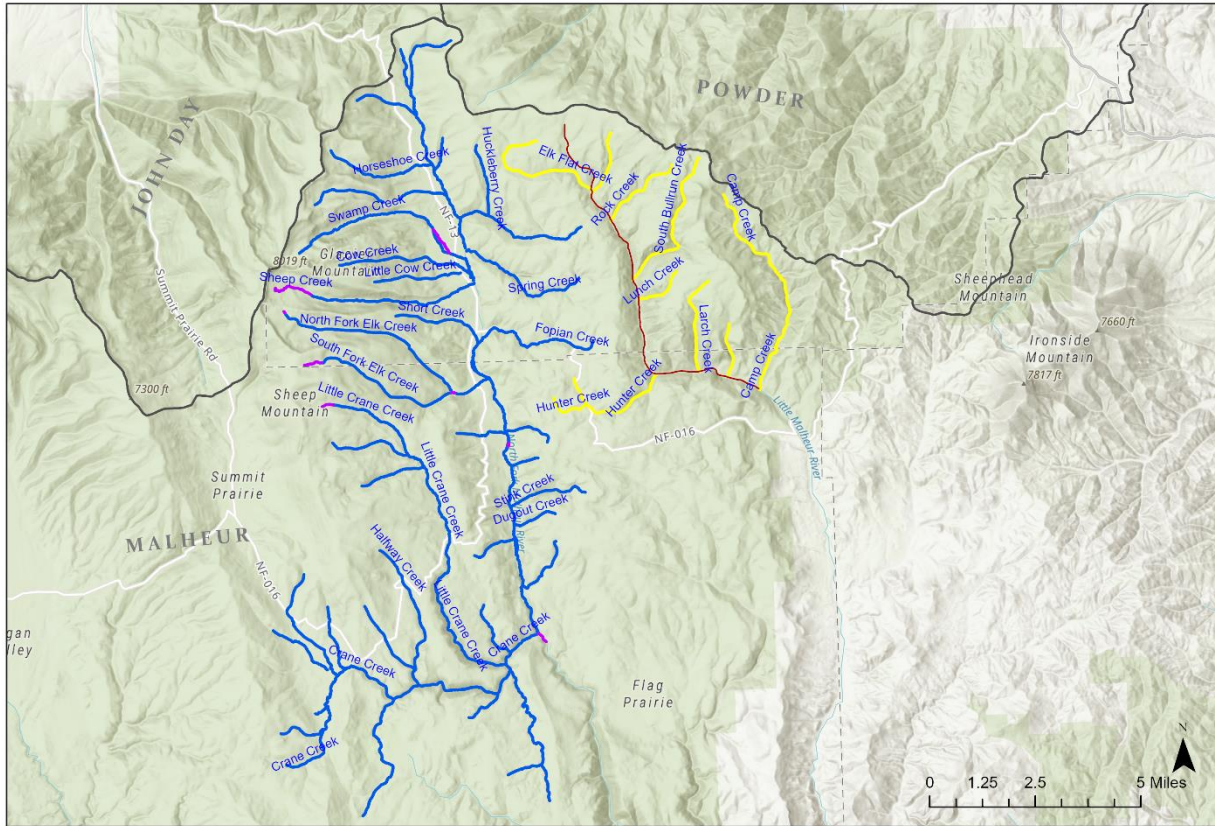
# Appendix A - Maps for Updates to Bull Trout Spawning and Juvenile Rearing Use



**Figure Error! No text of specified style in document.-1. Waters where Bull Trout Spawning and Juvenile Rearing Use is unattainable due to naturally occurring temperatures, John Day Basin.**



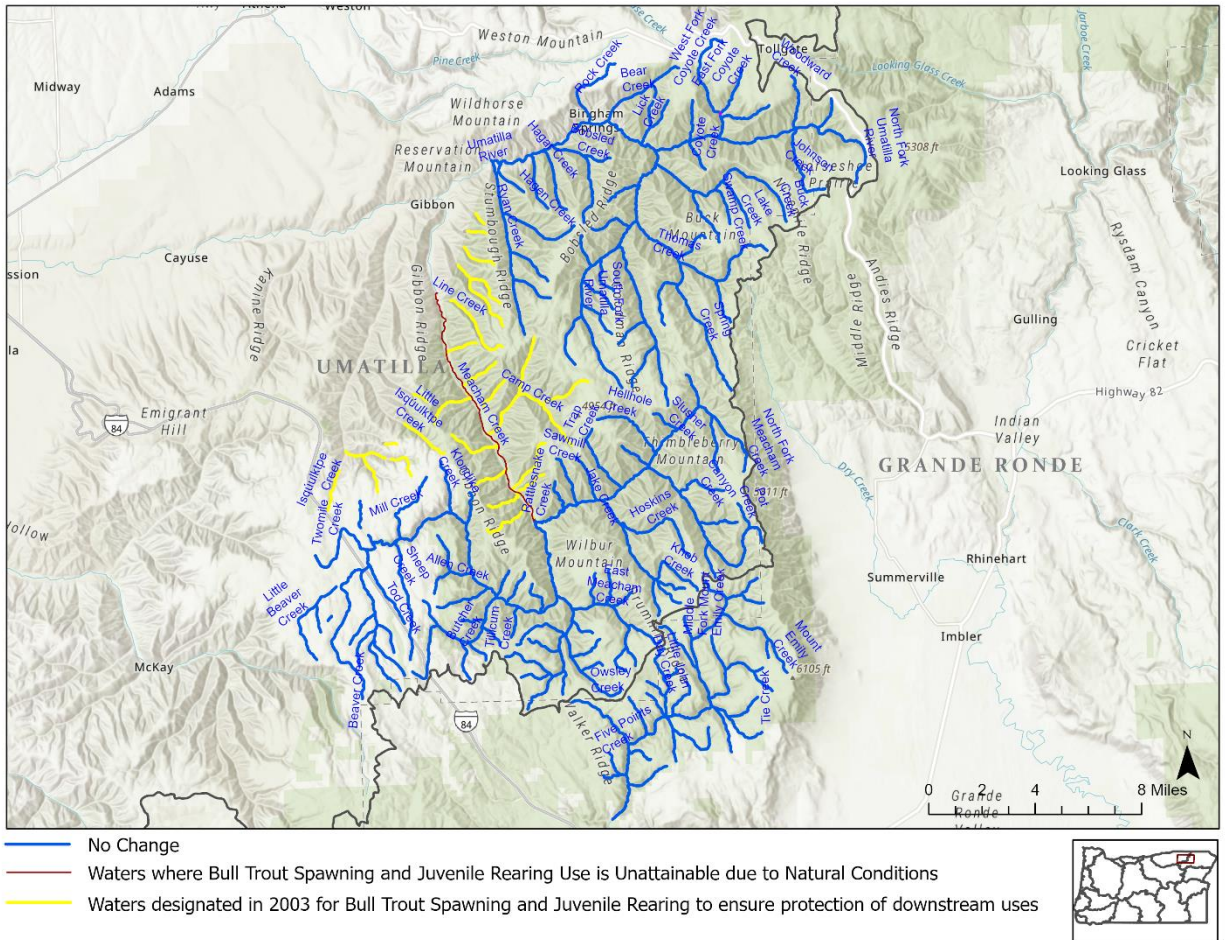
**Figure Error! No text of specified style in document.-2. Waters where Bull Trout Spawning and Juvenile Rearing Use is unattainable due to naturally occurring temperatures, Grand Ronde Basin.**



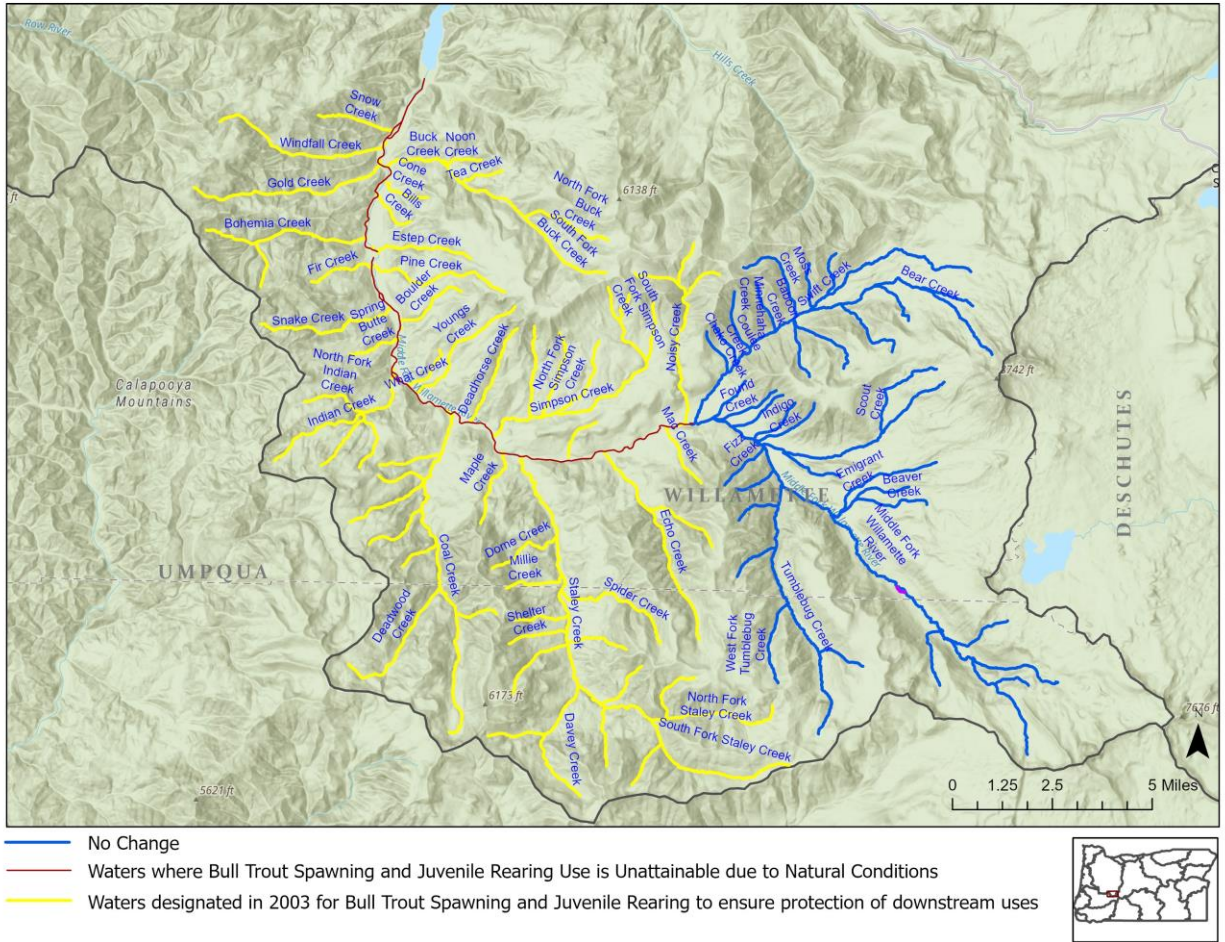
- No Change
- Waters where Bull Trout Spawning and Juvenile Rearing Use is Unattainable due to Natural Conditions
- Waters designated in 2003 for Bull Trout Spawning and Juvenile Rearing to ensure protection of downstream uses
- New Designation to Bull Trout



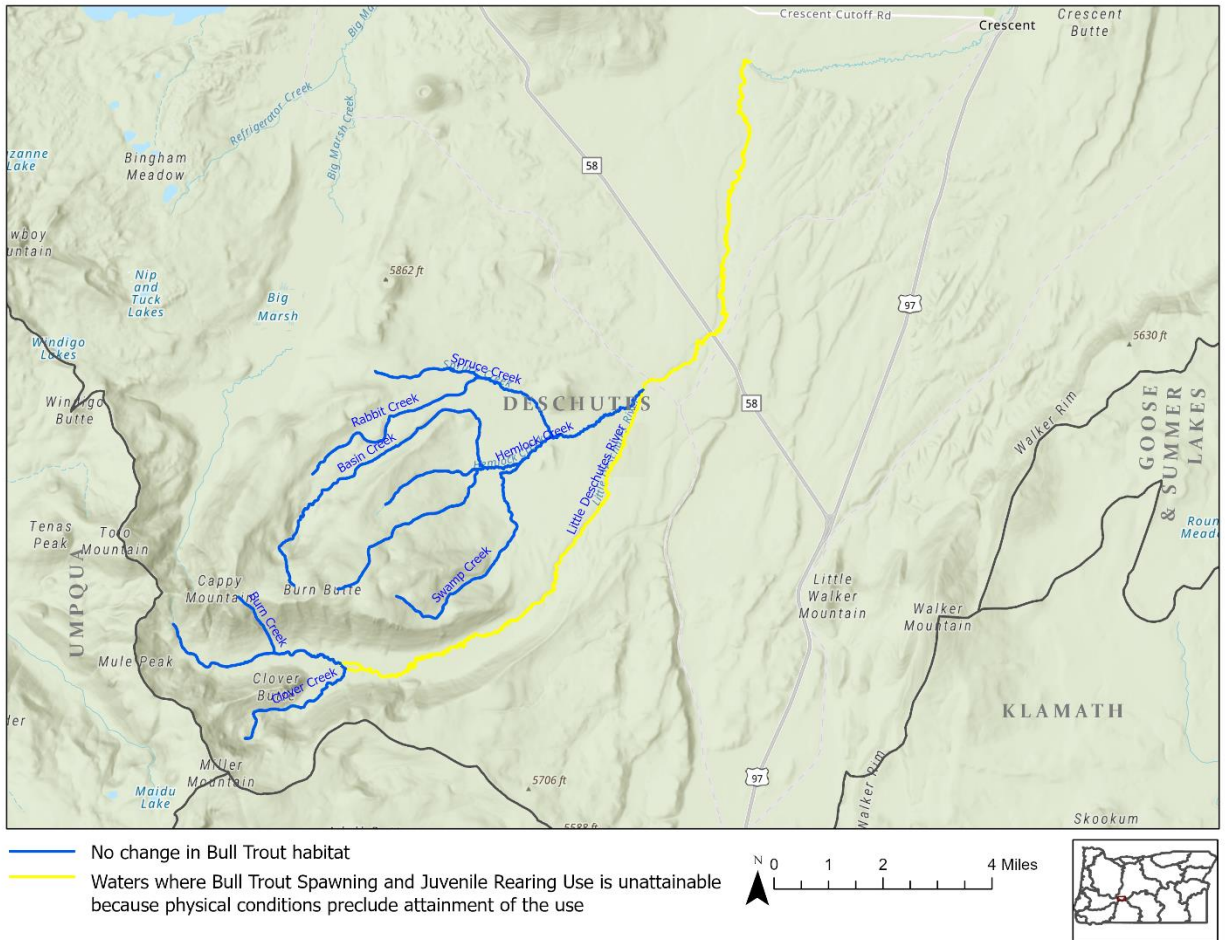
**Figure Error! No text of specified style in document.-3. Waters where Bull Trout Spawning and Juvenile Rearing Use is unattainable because natural conditions preclude attainment of the use, Malheur Basin.**



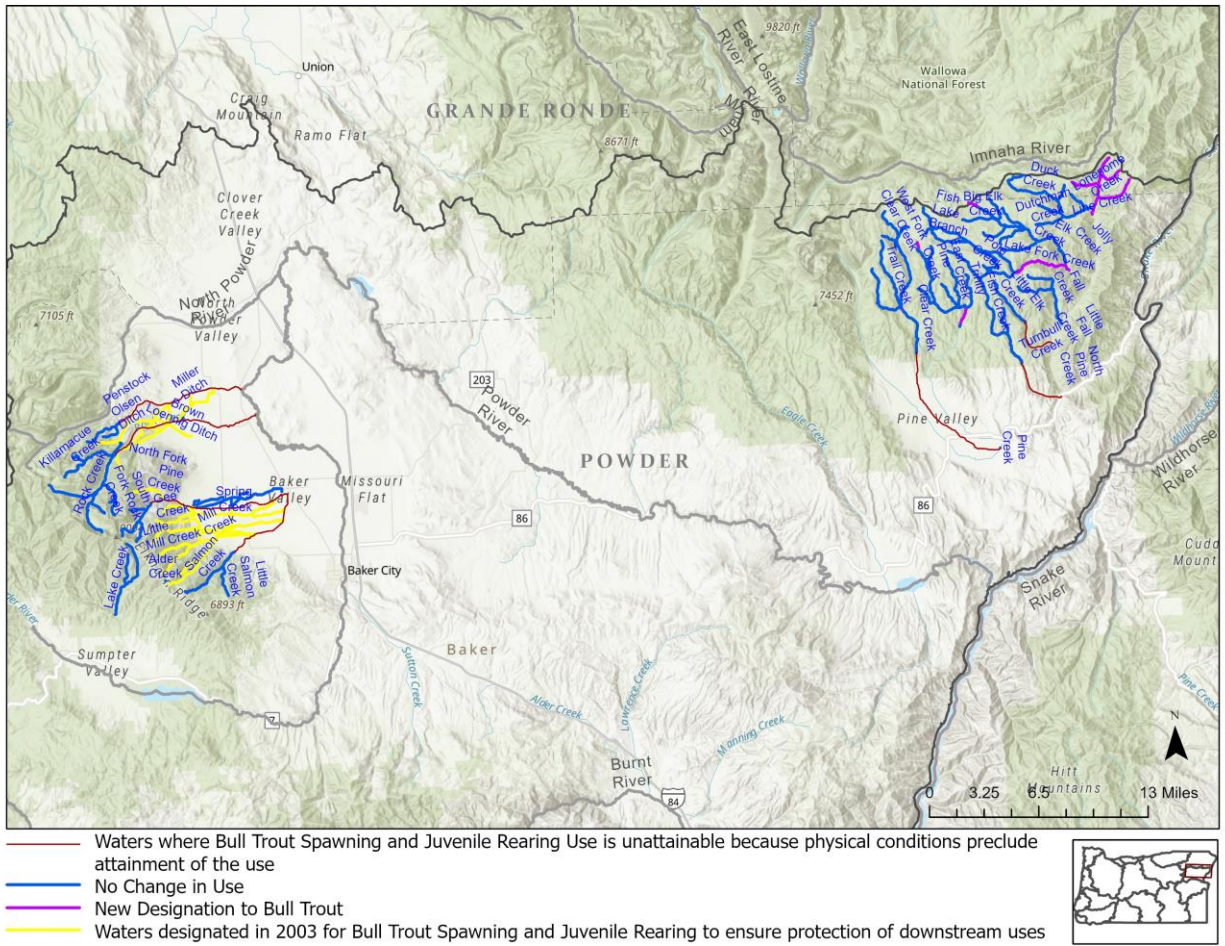
**Figure Error! No text of specified style in document.-4. Waters where Bull Trout Spawning and Juvenile Rearing Use is unattainable due to naturally occurring temperatures, Umatilla Basin.**



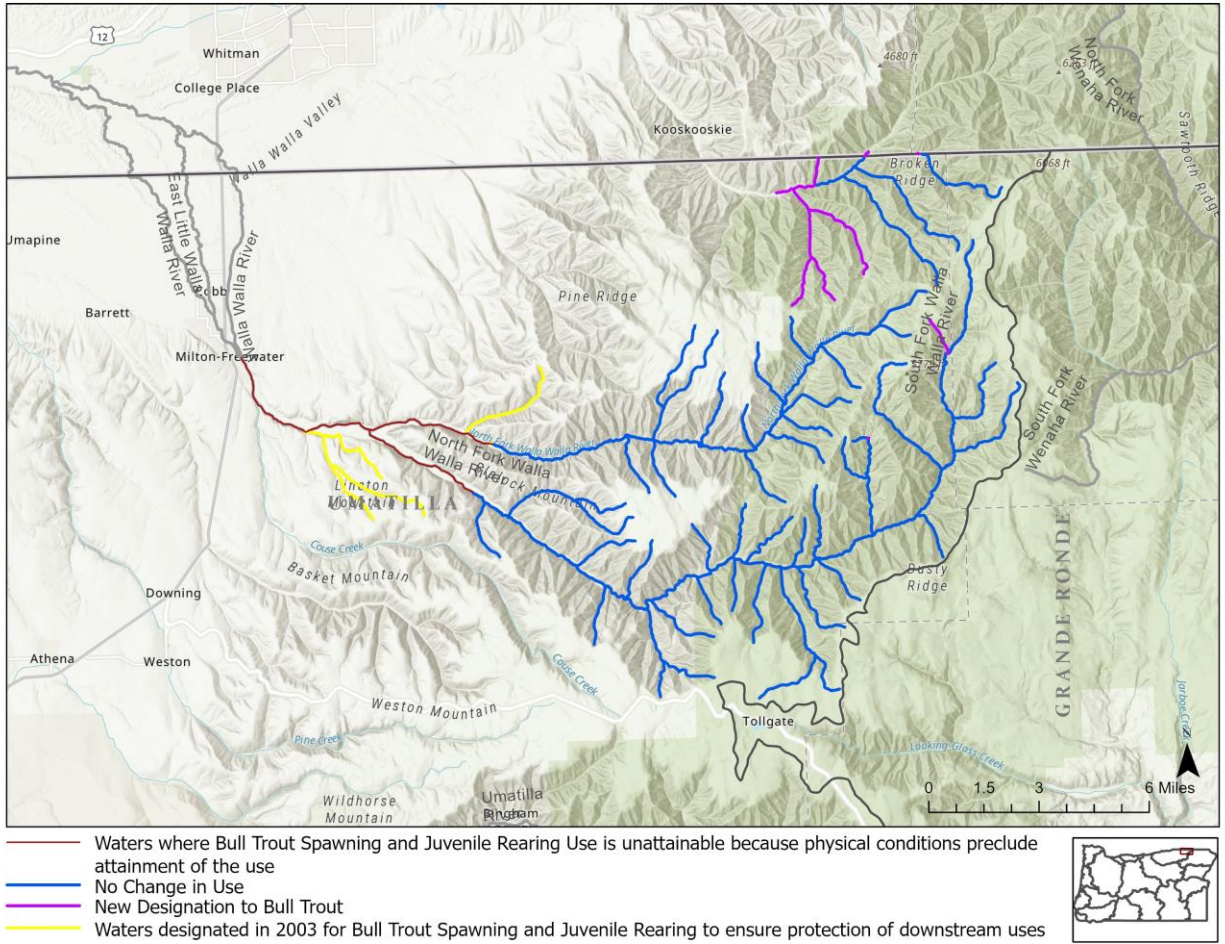
**Figure Error! No text of specified style in document.-5. Waters where Bull Trout Spawning and Juvenile Rearing Use is unattainable due to naturally occurring temperatures, Willamette Basin**



**Figure Error! No text of specified style in document.-6. Waters where Bull Trout Spawning and Juvenile Rearing Use because physical conditions preclude attainment of the use, Deschutes Basin**

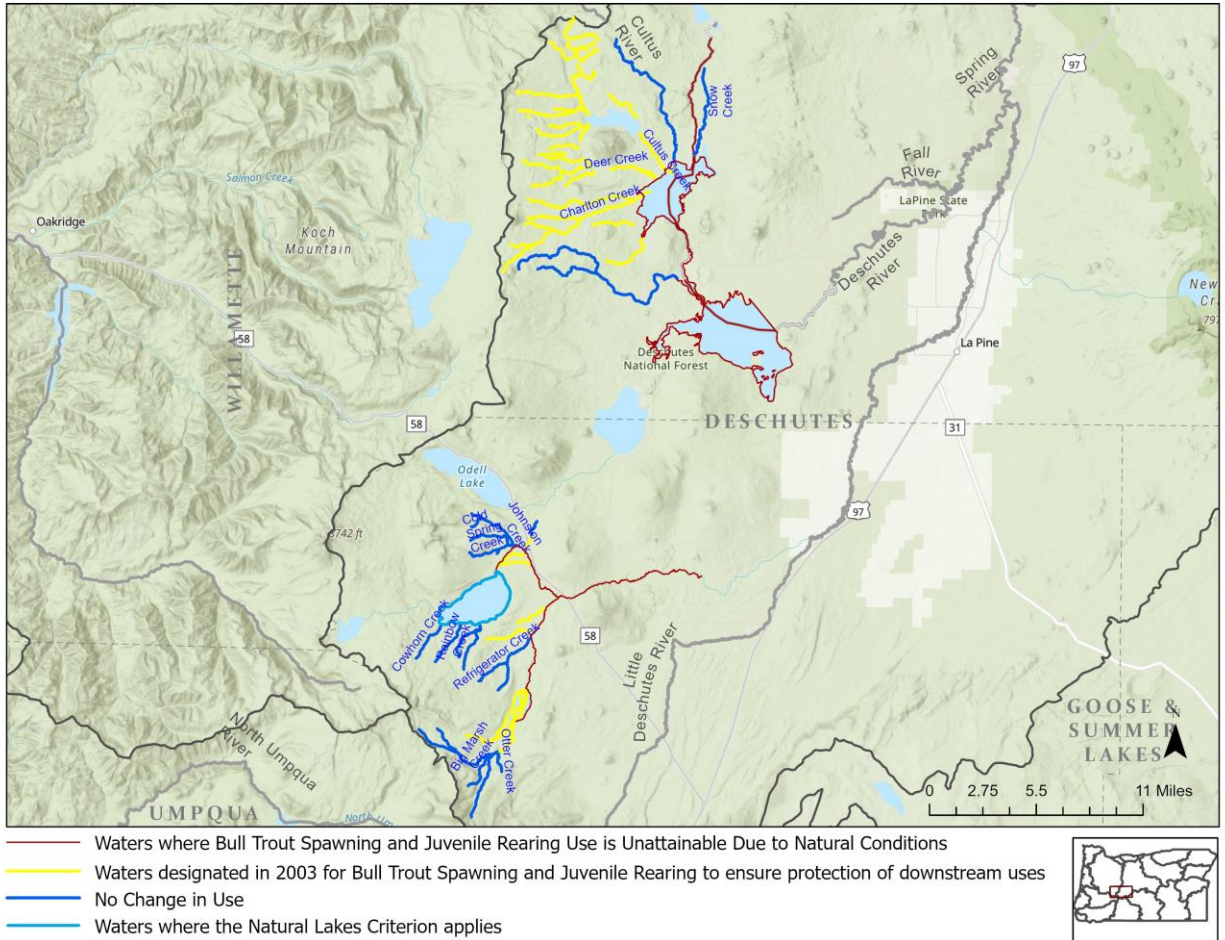


**Figure Error! No text of specified style in document.-7. Waters where Bull Trout Spawning and Juvenile Rearing Use is unattainable because physical conditions preclude attainment of the use, Powder Basin.**

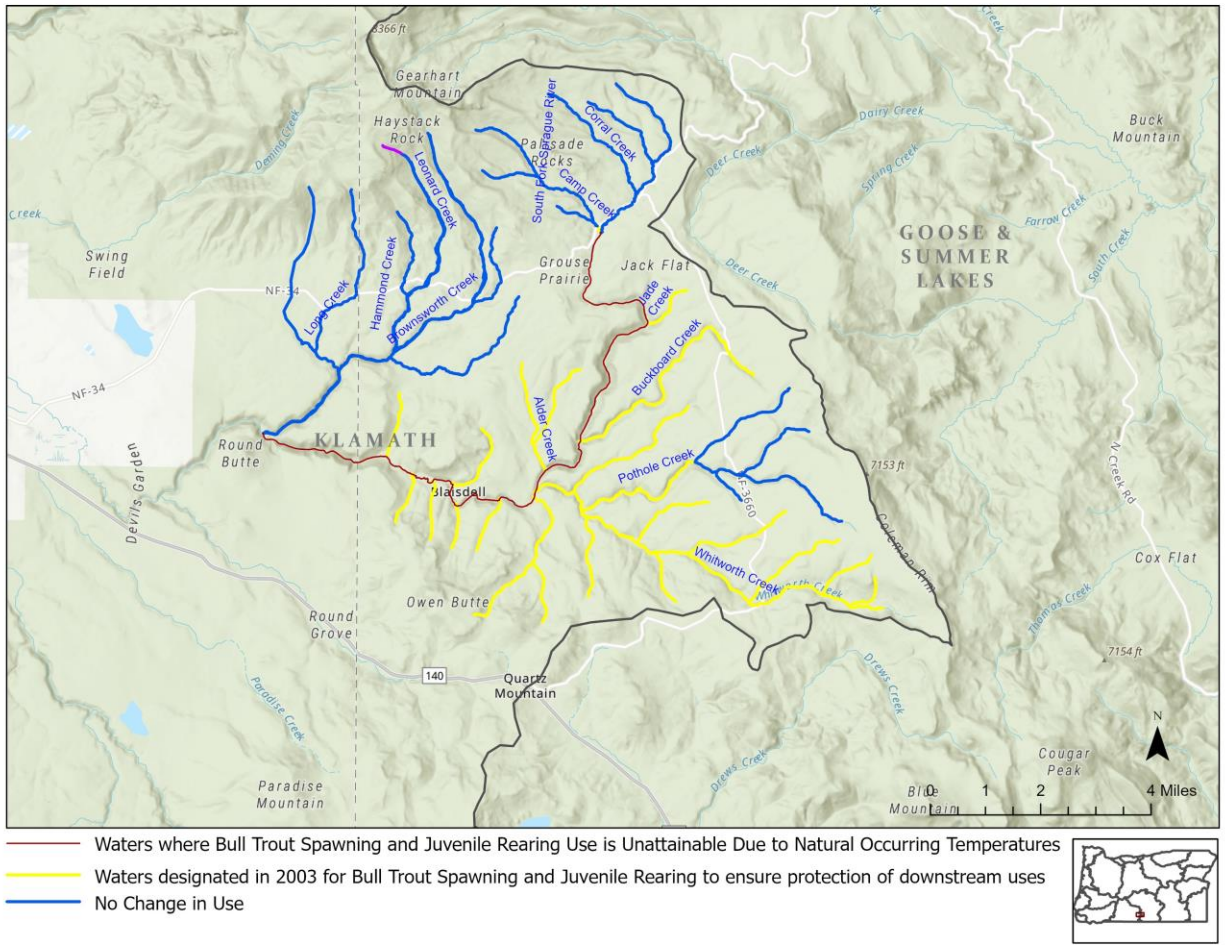


**Figure Error! No text of specified style in document.-8. Waters where Bull Trout Spawning and Juvenile Rearing Use is unattainable because physical conditions preclude attainment of the use, Walla Walla River. (Note: the Walla Walla River is administratively part of water quality standards for the Umatilla Basin.)**

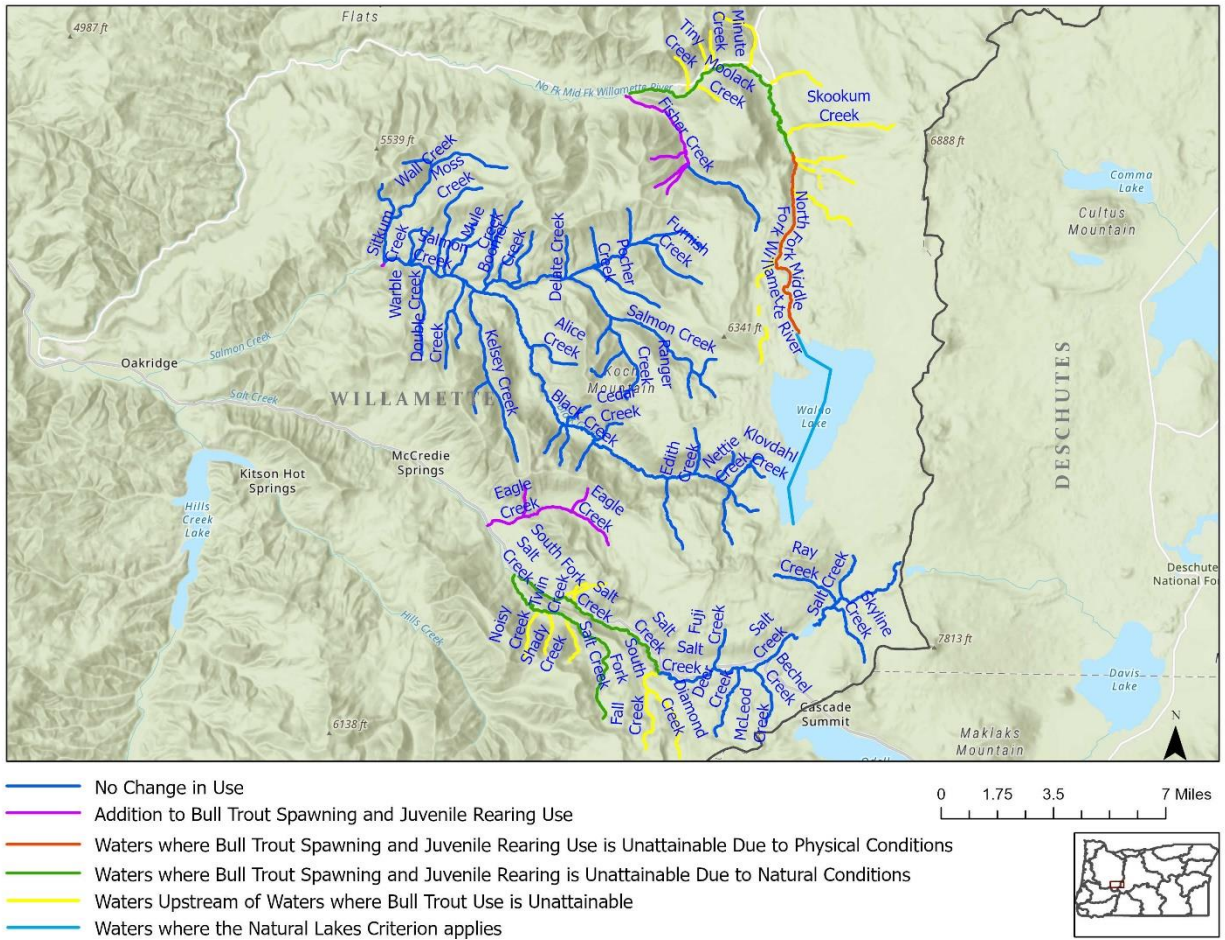




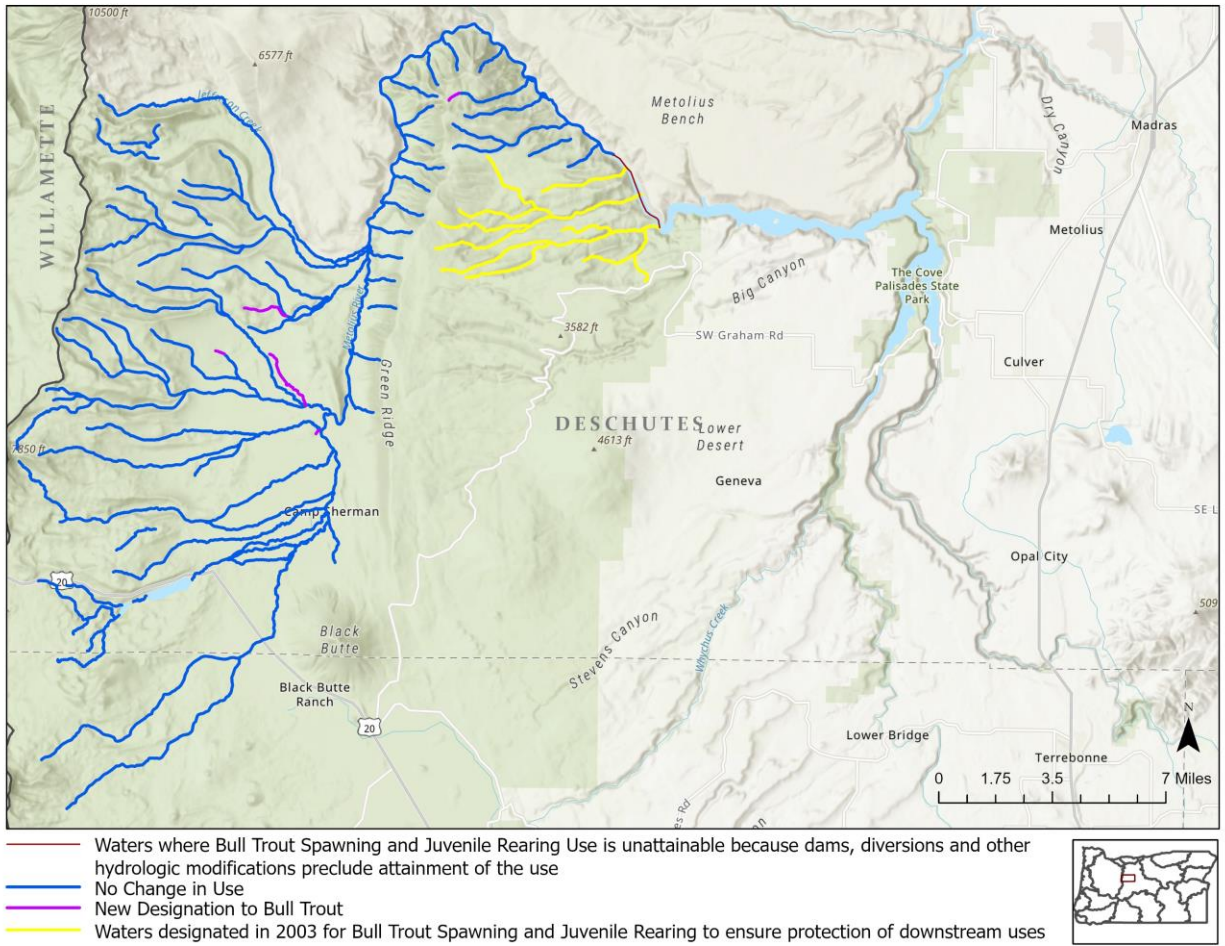
**Figure Error! No text of specified style in document.-9. Waters where Bull Trout Spawning and Juvenile Rearing Use is unattainable because natural conditions preclude attainment of the use, Deschutes Basin.**



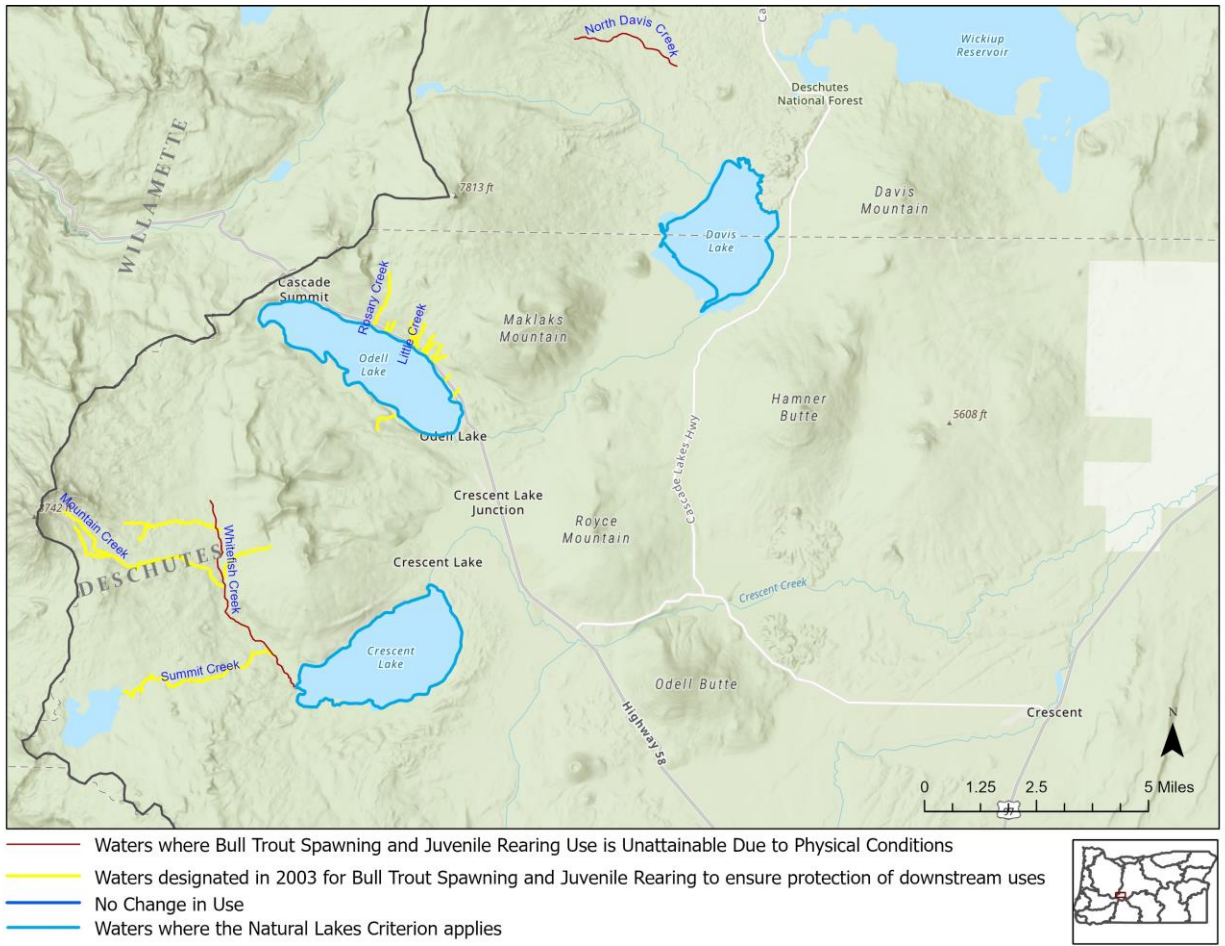
**Figure Error! No text of specified style in document.-10. Waters where Bull Trout Spawning and Juvenile Rearing Use is unattainable because natural conditions preclude attainment of the use, Klamath Basin.**



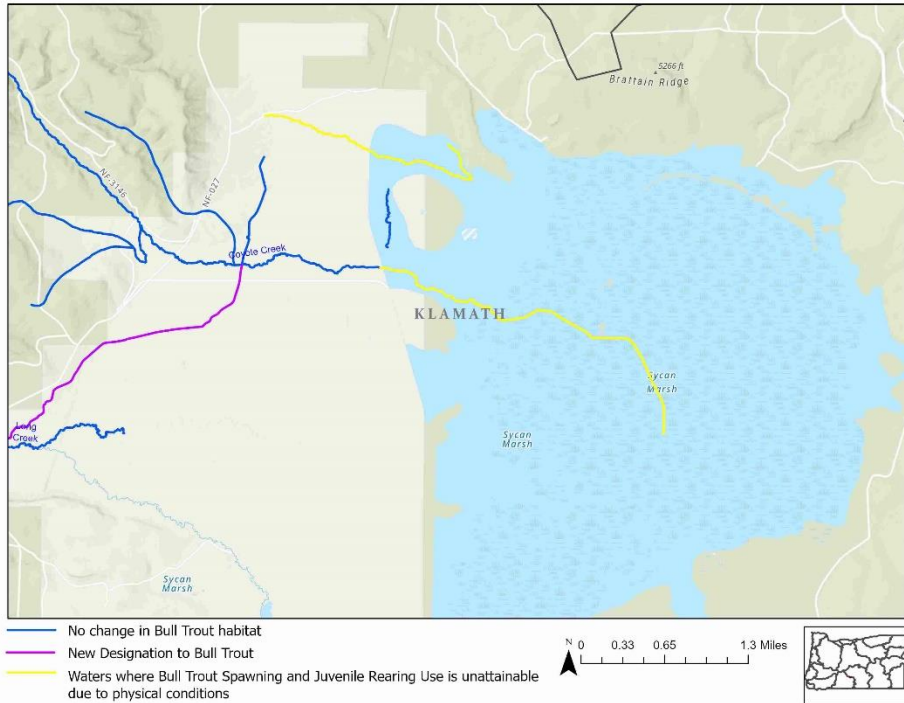
**Figure Error! No text of specified style in document.-11. Waters where Bull Trout Spawning and Juvenile Rearing Use is unattainable because natural conditions preclude attainment of the use, Willamette Basin.**



**Figure Error! No text of specified style in document.-12. Waters where Bull Trout Spawning and Juvenile Rearing Use is unattainable because dams, diversions and other hydrologic modifications preclude attainment of the use, Deschutes Basin.**



**Figure Error! No text of specified style in document.-13. Waters that cannot attain Bull Trout Spawning Use because physical conditions prevent attainment of the use, Upper Deschutes Basin.**



**Figure Error! No text of specified style in document.-14. Waters that cannot attain Bull Trout Spawning Use because physical conditions prevent attainment of the use, Klamath Basin.**

**Translation or other formats**

[Español](#) | [한국어](#) | [繁體中文](#) | [Русский](#) | [Tiếng Việt](#) | [العربية](#)  
 800-452-4011 | TTY: 711 | [deqinfo@deq.oregon.gov](mailto:deqinfo@deq.oregon.gov)

**Non-discrimination statement**

DEQ does not discriminate on the basis of race, color, national origin, disability, age or sex in administration of its programs or activities. Visit DEQ's [Civil Rights and Environmental Justice page](#).